AMERICA'S TURF AUTHORITY

Daily Racing Form

Trade Mark
Reg. U. S. Pat. Off.

Copyright, 1952, by TRIANGLE PUBLICATIONS, INC. Reproduction of any matter contained herein without written permission expressly prohibited.
Copyright under International Copyright Convention. All rights reserved under Pan American Copyright Convention.

VOL. LVIII. No. 145 21 CHICAGO, ILL., TUESDAY, JUNE 17, 1952 PRICE 35c—VIA AIR 50c

Real Delight Wins Cleopatra Stakes; Blue Man Has Five Rivals in Yankee

Sault Ste. Marie Brings Out Dixville

G & G Stable Sophomore Is Asked to Give Red Romeo, Scherzo Weight at Detroit

By DON FAIR
(Staff Correspondent)

DETROIT, Mich., June 16.—Dixville, a member of the G & G Stable, heads a small but select field of five three-year-olds slated to meet at this spacious Motor City plant tomorrow afternoon in the featured Sault Ste. Marie Purse. Under the allowances of the Tuesday headliner, Dixville, a handsome chestnut son of Littletown and Black Heels, will parade postward under the high weight burden of 116 pounds and the colt is to be ridden by the clever Tommy Barrow, leading reinsman at the current Detroit race course meeting.

Dixville, owned by the partnership of Alie Grissom and Edward Grosfield, has been quite a favorite with local racing followers during his brief career. Dixville established a five furlongs track record here in his 1951 campaign and he was the good winner of three other juvenile engagements. This year, Dixville finished second to Little Doc at Churchill Downs in the six and one-half furlongs Shively Purse, then decisively defeated Mock Battle, Double Blush, Dish of Tea, Little Donor and other three-year-olds of that class in the three-quarters mile Bay City Purse, stepping along in a smart 1:11⅗ under 118 pounds. In his most recent outing, the G & G Stable colt ran third to Shag Tails and Tis Joe after displaying early speed in the Industrial Capital Purse.

Sharp Performance Needed

While Dixville is expected to rule Sault Ste. Marie favorite, he will have to turn in a sharp performance to achieve victory inasmuch as he is spotting each of his four rivals considerable weight. Included in the band named to oppose Dixville are Mrs. George C. White's fleet homebred Round n Round 106, Mrs. William Zakoor's Scherzo 106, C. E. Buckley's Red Romeo 111, and

Continued on Page Thirty-Nine

Today's Index

Page
Alphabetical Index to Entries....37
Aqueduct Charts 10
Aqueduct Past Performances.....20
Arlington Park Charts........... 6
Arlington Park Past Perf'mances.11
Ascot Park Entries..............38
Ascot Park Results..............39
Cumberland Fair Entries.........38
Delaware Park Charts 7
Delaware Park Past Perform'nces 32
Detroit Charts 6
Detroit Past Performances.......16
Hollywood Park Entries..........38
Maywood Park Charts 40
Maywood Park Trot Selections ...40
Monmouth Park Charts...........10
Monmouth Park Past Perf'm'nces 29
Omaha Entries 38
Past Performance Explanation...11
River Downs Entries 38
River Downs Results 39
Selections 9
Suffolk Downs Charts 7
Suffolk Downs Indexed Entries 41
Suffolk Downs Past Perf'm'nces..23
Sweep's Graded Handicaps....8, 41
Waterford Park Entries.........38
Waterford Park Results 39
Workouts...............42, 43, 45

Arcaro Guides Calumet Filly To Fore as Arlington Opens

Odds-On Favorite Runs Down Recover With Authority and Gives Her Ace Rider Triple

By CHARLES HATTON

ARLINGTON PARK, Arlington Heights, Ill., June 16.—The "fillies' Triple Crown" winner, Real Delight, gave a banner opening crowd of 12,602 a rare thrill here this afternoon, responding to Eddie Arcaro's strong handling to impose her will upon the pacemaking Recover in the last of six swift furlongs comprising the eleventh Cleopatra Stakes. Calumet's tall bay, confidently backed into odds-on favoritism in a crack field of 10 three-year-old fillies assembled from both coasts for this event, flashed the devil's red past the finish three parts of a length in advance of the Headley representative, hanging out the stylish time of 1:10⅕. Some two and a half lengths farther back, Brownell Combs' Bella Figura was a belatedly closing third, well in front of the weary Princess Ann.

Real Delight was among the topweights under 121 pounds, conceded the runner-up six and Bella Figura nine, and turned in a splendid performance, though she won with less facility than her odds might lead one to expect. Arcaro started sending her up on the outside leaving the backstretch, finally hit her entering the stretch, and it was not until the final furlong she disposed of Recover. The early fractions were :22 and a flat :45, and the final time, a second off the track record, is a new stakes mark.

Returns $2.80 Mutuel

Real Delight returned $2.80 in the tote and added $10,925 net to earlier earnings, incidentally, becoming Arcaro's third winner of the afternoon.

The Cleopatra and its supporting races were presented in mid-summer heat, tempered by a prairie breeze and the attendance marked a good increase over the 11,460 in similar weather at the '51 opener. Today's crowd was in fact the largest for opening day in years. And those who followed Eddie Arcaro, who will be active here throughout the Arlington season, found it profitable as well as enjoyable.

The Cleopatra was a well run race, with all of the field having a fair shot at it, and Recover setting out to make every pole a winning one under Kenny Church. She discouraged Princess Ann and Royal Rainbow going down the backstretch, with the eventual winner setting on stride several lengths back and maneuvering to the outside to make her run.

Recover had opened up a commanding lead on the turn when Arcaro sat down to ride Real Delight. Crownlet tried to run with the choice, but weakened near the top of the stretch. At this point it resolved into a question of whether Real Delight could run down the Beaumont filly. Arcaro hit her once, then shook his stick at her, and slowly but surely she closed the gap. Gaining level terms inside the eighth pole, she was going away at the finish. Bella Figura ran over tired horses for third. Last Greetings loomed a possible threat momentarily on the turn but failed to gain contention. The winner's dam, Blue Delight, incidentally won the Cleopatra inaugural in '42.

Jockey Arcaro rode his second winner of

Continued on Page Forty-Eight

BEN A. JONES—Calumet Farm trainer started off the Arlington season in auspicious fashion by saddling Real Delight to win the Cleopatra and Mediate, the second race.

Groom and 23 Horses Lose Lives in Fire at Belmont

Alfred Mitchell Dies as Result of Kick While Leading Out Charge

ELMONT, L. I., N. Y., June 16.—A flash fire swept through a stable at historic Belmont Park race track early today, causing the death of one man and burning 23 horses to death.

The dead man was identified as Alfred Mitchell, of Laurel, Md., a groom for trainer-owner Judy Johnson. Another groom, Marvin Weinsten, 19, Baltimore, said Mitchell was kicked by a jumper, Syracuse Lad, as he tried to get the horse out of the flaming stable.

Flames engulfed the building so fast, Weinsten said, that he was unable to help Mitchell when the groom was felled by the horse.

One-half of the stable, barn 35 at the track, was completely gutted, firemen said. A brick wall in the middle of the long, one-story building kept flames from spreading to the other half.

Weinsten said he also tried to get Syracuse Lad, owned by E. S. Haviland and trained by Judy Johnson, out of the burning stall, but the horse broke away and was engulfed by the flames.

Many of the dead horses were thorough-

Continued on Page Five

Will Rule Choice At Suffolk Downs

Armageddon Gets Seven and King Jolie Ten Pounds From Abbott's Preakness Winner

By AVERY BROWN
(Staff Correspondent)

SUFFOLK DOWNS, East Boston, Mass. June 16.—Right now it appears the good fortunes of racing are smiling on Arthur W. Abbott, owner of White Oak Stable, whose silks Blue Man will carry in tomorrow's 17th running of the rich Yankee Handicap here at Suffolk Downs. Carrying the top weight of 126 pounds, the identical poundage he toted in the "Triple Crown" events, Blue Man should have no trouble turning back his five rivals for the $50,000 added purse.

Slated to line up with Blue Man at the start of the mile and a quarter test are Cain Hoy Stable's Armageddon, Isadore Bieber's King Jolie, King Ranch's Risque Rouge, Eddie Siravo's Royal Marvel, and E. P. Rodriguez' Academy Award.

Although the outcome of this year's Yankee will not be known until late tomorrow afternoon, one thing is quite certain, Blue Man will be the shortest-priced choice of the event which began as a $5,000 stake back in 1935.

To Gross $57,300 if All Start

If all six go postward, the Yankee will have a gross value of $57,300 and the winning owner will net $38,950, plus a permanent trophy. That amount will not be the highest ever earned in a single running, since King Ranch's Better Self took away $42,500 with his victory in 1948, the only previous year in which the race had an added value of $50,000. Last year Lazy F. Ranch's Out Point received $8,450 for his victory.

Since Bert Baroni's Ann O'Ruley won the inaugural Yankee, the richest event of the New England season was won by such stalwart thoroughbreds as Challedon, Our Boots, Shut Out and Donor. Whopper, Hash, Market Wise and One Hitter are a few "name horses" who failed in the race.

Blue man is considered one of the Cinderella horses of recent years. The son of Blue Swords was purchased by Abbott for $9,000 from his breeder, Allen T. Simmons and as a two-year-old raced for claiming tags of $10,000 and $12,000. During the waning days of the 1951 New York season, the colt caught the eye of New York patrons with his ability for brilliant stretch runs.

Shipping to Florida with the charges of his trainer Woody Stephens, Blue Man

Continued on Page Five

Racing Today

(CENTRAL DAYLIGHT TIME)

Track and Number of Races	Post Time
Aqueduct (8) Clear and fast	12:15
Arlington Park (8) Clear and fast	2:00
Delaware Park (8) Clear and fast	1:00
Detroit (8) Clear and fast	3:45
Monmouth Park (8) Clear and fast	1:30
Suffolk Downs (9) Clear and fast	12:45

Maxim in Good Condition: Dempsey

Latter Gives Champ Advice on Blocking

Slipping Headguard Blamed By Joey for Belting by His Sparmate at Training Camp

By **JACK CUDDY**
(United Press Sports Writer)

GROSSINGER, N. Y., June 16.—Light-heavyweight champion Joey Maxim blamed a slipping headguard today for his inability to guard against left hooks during three rounds of sparring with Joe Blackwood in preparations for his title defense Monday night.

Although Maxim was belted too often by Blackwood, who floored him yesterday, Jack Dempsey said Maxim appeared to be in good condition for his fight against Sugar Ray Robinson. Nevertheless Maxim seemed very dissatisfied during his workout and he snarled constantly to trainers Al Del Monte and Freddie Fierro between rounds because, he claimed, "I can't see."

Another headguard arrived after the three rounds were finished.

Blackwood — a 161 pounder — knocked 177-pound Maxim into the ropes with a left hook in the first round, landed several solid jolts in the second and knocked him back on his heels with a left and a right in the third.

Has Never Seen Robinson Fight

Former heavyweight champion Dempsey, who at his peak was managed by Jack Kearns, now pilot of Maxim, declined to make a prediction for Monday's fight because "I've never seen Robinson fight."

However, the Manassa Mauler said Maxim today compared favorably with such great light-heavyweight champions as Tommy Loughran and Billy Conn at their peaks. He said he believed that Maxim could have given Tommy Gibbons a good fight.

Dempsey came in from Montreal specifically to see the workout and to wish Kearns luck. Before the sparring session in the hangar at Grossinger Airport, Dempsey gave Maxim some last-minute instructions about blocking left hooks. Dempsey, who was a bobber and weaver, always dipped beneath left hooks; but Cleveland Joey is an upright fighter who does not bob. He has to block hooks.

Manager Kearns said Maxim would rest tomorrow and he would box Wednesday and Thursday. He added, "There's a possibility he may spar a couple of rounds on Friday. We'll wait to see how he shapes up then."

Kearns said the champion would break camp Sunday and make his quarters until fight time at the Navarro Hotel in New York.

Pros Look Over Big Springs Course as PGA Tourney Nears

Golfer With Stoutest Legs And Best Putting Ability To Win, Veterans Agree

By **JOHN DIETRICH**
(United Press Sports Writer)

LOUISVILLE, Ky., June 16.—The big names of the professional golfing business took their first look today at the course where they'll compete in the thirty-fourth annual PGA tournament, starting Wednesday, and liked what they saw.

Most of them came in straight from last week-end's National Open Tournament at Dallas, and they seemed to have brought a Texas heat wave with them. The temperature was near the 100-degree mark as they toured the Big Springs Country Club layout in practice rounds.

Among those arriving for the long grind of the pros' own tournament were such well known stars as the National Open runner-up, Ed Oliver; defending champion, Sam Snead; Lloyd Mangrum, Johnny Bulla and Jimmy Demaret.

On the scene eralier were PGA president, Horton Smith, and Argentine champion, Robert Di Vicenzo.

Most of them, after viewing Big Springs, agreed that the course was a good, but not exceptionally difficult one. It is 6,620 yards long, with large, flat, but well-trapped greens.

First Prize Money of $3,500

The pros generally agreed that the $3,500 first prize money would go to the man with the stoutest legs and hottest putter.

The stout legs will be needed because of the grueling length of the tournament. After 18-hole qualifying rounds Wednesday and Thursday, the 64 qualifiers will start playing 36 holes of match play daily from Friday through the following Tuesday—more than 200 holes of competitive golf in all.

The hot putter should be decisive, because the course does not seem to hold any great terrors for these experts from tee to green.

For that reason, defending champion Sam Snead was only a shaky favorite to repeat. His putter gave the West Virginia walloper more than a little trouble at Dallas.

Snead's strongest challenge should come from such putting experts as Mangrum, Jim Ferrier, Jack Burke, Jr., and Vic Ghezzi.

Conspicuously absent were two of the top names in golf today—Bantam Ben Hogan, and the new open champion, Julius Boros.

Hogan has bypassed the PGA in recent years because the long grind is too much for his battered legs. Boros, who may come in later just to watch, is ineligible because he has not been a professional for the required five years.

Aside from the headliners, the 142-man field will include many of the men who are the backbone of the game—the club pros who stay at home to teach the dubs and the duffers, instead of hitting the tournament trail.

KEN HOLCOMBE—Pitcher has been sent to the St. Louis Browns by the White Sox on waivers.

Australia Looks To 1956 Olympics

Sports, Civic Authorities End Differences and Form Plans for Melbourne Site

By **GEORGE McCADDEN**
(United Press Sports Writer)

MELBOURNE, Australia, June 16.—After long bickering, Australian sports and civic authorities sank their differences and established impressive machinery today to play the 1956 Melbourne Olympic Games.

The two key executives of the project, whose selection has been warmly applauded in Australia, will make a close study of the 1952 Helsinki games. They will also inspect Olympic Stadia in Los Angeles and London.

They are Arthur William Coles, 60, Australian chain store tycoon and airline organizer, and Percy William Nette, 60, known throughout Australia as an extremely able government administrator.

Coles is chairman of the control committee, or executive body, of the over-all organizing committee. Nette is organizing secretary.

They will arrive in Los Angeles via British Commonwealth Pacific Airlines tomorrow to spend several days inspecting remaining facilities of the 1952 games. After several days in New York they will arrive in London by air on June 30. They will arrive in Helsinki a fortnight before commencement of the 1952 games and remain there until early August.

Full Confidence Assured

Foreign observers, long critical of prolonged petty bickering over preliminary organization of the 1956 games, now conceded that full confidence in the successful conduct of the Melbourne event has been assured by recent developments.

All major preliminary obstacles have been cleared away with selection of a Melbourne site for the games, the appointment of a very strong organizing committee, and by obtaining adequate finance to erect necessary facilities.

Furthermore, a cozy political atmosphere for planning of the games has developed from warm pledges of non-partisan support for the project from all of the country's three major political parties.

Wilfred Kent Hughes, Federal minister of interior, works and housing, and chairman of the organizing committee, took a strong hand in rescuing the 1956 games from chaos.

So did Arthur Calwell, deputy leader of the Australian labor party. Calwell is a hard-hitting politician who fathered Australia's world-famed postwar European migration scheme when he was minister for immigration. Calwell took a seat on the organizing committee.

Kent Hughes is a 57-year-old politician, soldier, author and athlete who once captained the Oxford ski team. Adventurous and versatile, Kent Hughes is a Melbourne Rhodes Scholar who fought in both World Wars and while held prisoner by the Japanese wrote a 60,000-word epic poem called "Slaves of Samurai" on tiny sheets of smuggled paper.

Kent Hughes ran unplaced in the 1920 Olympic Games in Antwerp in the 400 meter hurdles. He was British champion in this event in 1922.

Kent Hughes delivered a moving appeal in parliament for Australian cooperation with the new Japan during debate over the peace treaty. He said he spoke as "one who had suffered at the hands of Japanese captors."

Play 36-Hole Qualifying Round in Western Junior Open

MINNEAPOLIS, Minn., June 16 (UP).—Early arrivals played practice rounds today to sharpen their game for the start of the 108-hole Wester Junior Golf Tournament tomorrow.

A 36-hole qualifying round to reduce the field of 105 to 36 kicks off the tournament tomorrow. The 18-hole rounds of match play follow on Wednesday and Thursday, capped by the 36-hole championship grind Friday.

Open only to youths under 20, the tourney has attracted junior golfers from 15 states and half a dozen universities. Fifteen of the young golfers tried out the University of Minnesota course, scene of the tourney, yesterday.

The number one choice to succeed last year's champ, Hillman Robbins, Jr., of Memphis, Tenn., is Eddie Merrins, captain of the Louisiana State University team. Merrins was last year's medalist.

Johnny Revolta, Jr., Evanston, Ill., son of the famed touring professional, is another favorite.

Phils Whip Pirates, 5-4; Take Three of Four Games

PHILADELPHIA, Pa., June 16. (UP).—The Phillies made it three out of four in their series with the Pittsburgh Pirates when they defeated the Bucs 5-4 at Shibe Park today despite home runs by Ralph Kiner and George Strickland.

The Sawyer-men pushed over the winning run in the seventh inning to break a 4-4 tie and give relief pitcher Jim Konstanty his second victory in four decisions. Richy Ashburn opened the seventh with a triple to right and came home on Gran Hamner's fly to center.

The score:
PITTSBURGH 020 110 000—4—6—1
PHILADELPHIA 001 012 10x—5—8—1

Kline, LaPalme (6) and Garagiola; Ridzik, Heintzelman (6), Konstantly (7) and Burgess. Home Runs—Kiner (11th), Strickland (4th). Winning pitcher—Konstantly (3-1). Losing pitcher—LaPalme (1-1).

Enke and Brewer Sign 1952 Contracts With Eagles

PHILADELPHIA, Pa., June 16 (UP).—Quarterback Fred Enke and Guard Jim Brewer have signed contracts with the Philadelphia Eagles for the coming National Football League season, general manager Vince McNally announced today.

Enkle, secured in a trade with the Detroit Lions, is one of four quarterbacks on the Birds' roster.

Brewer was one of the club's top draft choices. The 6-foot, 3-inch, 250-pound giant is expected to be a key figure in the rebuilding of the Eagles' line.

Brewer played defensive guard and tackle for North Texas and also is fast enough to play fullback.

No Action in Jackson Deal

COLUMBUS, Ohio, June 16 (UP).—A spokesman for minor league's president George M. Trautman said today that he planned no action in a deal aimed at transferring the Jackson, Tenn., franchise in the Kitty League to Dyersburg, Tenn. The spokesman said an oral agreement had been made with the Jackson business manager for the transfer, but the agreement was never ratified by the Jackson club. The Jackson directors decided to retain the franchise in Jackson and sell it to other Jackson interests. Officials of the Jackson club contend the agreement was not bona fide because it was not formally accepted by the club directors.

UNITED PRESS NEWS BRIEFS

Orders Red POWs to Korean Mainland

KOJE ISLAND, Korea, June 16.—Brig. Gen. Haydon L. Boatner, commander of Koje Island's prisoner of war camps, has ordered all Chinese Communist prisoners of war moved to the Korean mainland, it was announced today.

Harriman Reports to Truman

WASHINGTON, D. C., June 16.—W. Averell Harriman reported to President Truman today on his quest for the Democratic presidential nomination and said Mr. Truman praised his campaign as "tops."

Ridgway in Rome

ROME, Italy., June 16.—Gen. Matthew B. Ridgway arrived in Rome today under an unprecedented guard of 50,000 troops and police who had orders to crush mercilessly any Communist demonstrations.

Sees Free and Open Contest

WASHINGTON, D. C., June 16.—Vice-President Alben W. Barkley believes the Democratic national convention will be a "free and open contest."

Warn Red Truce Negotiators

PANMUNJOM, Korea, June 16.—The United Nations warned Communist truce negotiators today that are prolonging a "bloody and profitless" war by refusing to accept the Allied armistice terms.

Malik Summons Security Session

UNITED NATIONS, N. Y., June 16.—Russia's Jacob A. Malik today summoned a session of the United Nation's Security Council for Wednesday to discuss Communist germ warfare charges.

Russian Jets Down Swedish Flying Boat

STOCKHOLM, Sweden, June 16.—Two Russian-type jet fighter planes shot down an unarmed Swedish air force flying boat over the open Baltic Sea today Its seven crewmen — two suffering from bullet wounds — were rescued by a German freighter.

Proposes Further Seaway Study

WASHINGTON, D. C., June 16.—Sen. Everett Dirksen (R-Ill.) proposed today that the senate order another year's study of the St. Lawrence seaway instead of approving it now.

Ammo Blast Kills One

HAEUNDE, Korea, June 16.—The Eighth Army's biggest ammunition dump went up in a series of tremendous blasts killing one American soldier, injuring 28 and leaving two missing.

House Nears Final Adjournment

WASHINGTON, D. C., June 16.—Speaker Sam Raburn said today the House is driving toward final adjournment before the political conventions next month.

Sox Send Holcombe to Browns; Aloma Placed on Active List

(By the United Press)

The Chicago White Sox announced yesterday that they have sent pitcher Ken Holcombe, who has a 0-5 record this year with the Chicagoans, to the St. Louis Browns on waivers.

At the same time, they announced restoration to the active list of pitcher Luis Aloma, who had been on the disabled list since May 7 after an operation for removal of his tonsils. Aloma won 6 and lost 0 for the Sox in 1951, but had been ineffective at the start of the 1952 season.

Bobo Newsom Signed by A's; To Report Here Today

PHILADELPHIA, Pa., June 16 (UP).—There's life in the old guy yet. Ole Bobo Newsom, in and out of the big leagues since 1929, was signed today by the hard pressed Philadelphia Athletics, general manager Arthur Ehlers announced.

Newsom, christened Louis Norman nigh on to 45 years ago, will join the A's in Chicago tomorrow, ready to unfurl his right arm as a member of the pitching corps.

Home-Made Proves Best in Astoria

Arlington Notebook

By J. J. MURPHY

ARLINGTON PARK, Arlington Heights, Ill., June 16.—You could have fried an egg on the sidewalks of Chicago today, but it was pleasant out Arlington way. A soothing breeze was blowing across the nearby meadowlands and the vista afforded by the verdant infield and surrounding pastures was pleasant to the eye. Those making the journey from the loop to the course on the 9:52 were pleasantly surprised at the air-conditioned train assigned to the run for their comfort. All of this tended to make speculation a pleasure and it was believed that Arlington Park would have a banner opening day. Racing secretary Ivan Thomas was becoming acquainted with the horsemen and offered an innovation in that he requested that jockeys for the various horses be named at the time of entry. While this procedure was frowned upon in a few quarters it drew much favorable comment and it certainly was of benefit to members of the press whose duty it is to list as many riders as possible with the overnight entries. The program for Tuesday was filled shortly after 10:00 a. m., thereby enabling the horsemen to take a leisurely trip back to their quarters, shower off, and enjoy a light siesta before returning to the course for the afternoon's sport. Two of the stewards who have been employed at rather distant tracks checked in, Keene Daingerfield coming from Kentucky, and Aidan Roark from California. Both looked fit and ready for the battle. Announcer Ray Haight was in from Baltimore after having performed his stint on all the major tracks in Maryland during the past spring. Ray did a similar chore at this track last summer and his work was highly commended.

Twelve thoroughbreds, the property of the Brookmeade Stable, arrived from New York and more are expected later. The dozen were in charge of Joe Kramer, who will handle the midwestern division of the stable...Jockey Melvin Duhon, who has been popular hereabouts in the past, got in from Fairmount Park...The veteran, Willie Garner, who is just about the oldest of the active riders, arrived from Detroit and will free lance here...Apprentice John Heckmann, having served the 10-day suspension for rough riding imposed upon him by the Lincoln Fields' stewards, will be eligible to ride Wednesday.. Owners Marion VanBerg and A. Graffagnini have swapped horses, VanBerg taking possession of the two-year-old Nickie's Boy and Graffagnini getting the seasoned runner, Son Charlie.

Phil Reilly, one of the real veterans of the turf and a man who helped Curley Brown design Arlington Park, was present for the opening. He came from Kentucky, where he has been resting following a fishing trip in Minnesota. Reilly is composing a yarn on Lucky Baldwin, with whom he was associated before the days of the old Santa Anita track. We listened in on a yearn he was relating to another old-timer of doings on the turf 60 years ago, so it is plain to be seen that Mr. Reilly is no Johnny-come-lately...Robert F. Carey,

Continued on Page Thirty-Seven

AMERICA'S TURF AUTHORITY
Daily Racing Form
FOUNDED IN 1894
Official Newspaper of the National Association of State Racing Commissioners
Published daily, except Sunday, by
TRIANGLE PUBLICATIONS, Inc.
DAILY RACING FORM
J. Samuel Perlman..........Publisher
Dan Lyons..........Editor-in-Chief
ASSOCIATED PAPERS:
731 Plymouth Court..........Chicago 5, Illinois
525 West 52nd Street.....New York 19, New York
1540 N. Vermont Avenue.....Los Angeles 27, Calif
50 Richmond St., East....Toronto 1, Ont., Canada
4133 University Way..........Seattle 5, Washington
2134 N. W. Miami Court.......Miami 37, Florida
KENTUCKY BUREAU
145 East High Street..........Lexington, Kentucky
Entered as second class matter, May 26, 1945, at the post office at Chicago, Ill., under the Act of March 3, 1879.
Member of Audit Bureau of Circulations
SUBSCRIPTION RATES
One Month One Year
Second Class..........$ 9.10 $109.20
First Class.......... 13.00 156.00
Air Mail.......... 16.90 202.80
Minimum subscription period is 1 month of 26 issues
Back number, single copy price, 35 cents.
Address all communications, make all remittances and send all manuscripts to
DAILY RACING FORM
731 Plymouth Court, Chicago 5, Ill.
Telephone: WAbash 2-5050
Herbert S. Kamin, Business Manager
Chart number of first race in 1952 was 50165

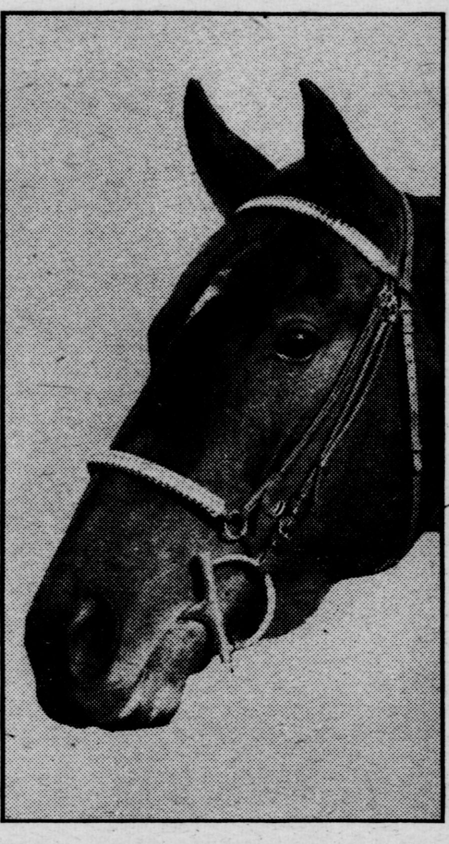

THE PINCHER—The H. H. Hecht color-bearer won yesterday's fifth race at Aqueduct after Atkinson almost went down with him several times on the way to the post and with Jimmy Picou substituting for the latter.

Snugged Home Four Lengths Before Is Proud at Aqueduct

Juvenile Daughter of Occupy Bred, Owned by Vanderbilt Nears Apache's Track Mark

By BOB HORWOOD
(Staff Correspondent)

AQUEDUCT, L. I., N. Y., June 16.—Alfred G. Vanderbilt's Home-Made coasted to an easy victory in the forty-sixth running of the Astoria Stakes today, reaching the end of the five and a half furlongs four lengths before Brookfield Farm's Is Proud, who was the chief contender from the start. LeRoy Hetzel's Countess Jane was another half length away in third place, after trying to bear in most of the way. Ogden Phipps' Flirtatious, who had beaten Home-Made in the Polly Drummond Stakes at Delaware, and chased her in the National Stallion, finished two lengths out of the money.

Eric Guerin rode Home-Made, who was favored with the crowd of 19,574, paying $5.90. Her time of 1:05⅗ was the best of the meeting at the distance, and just four-fifths slower than the track record held by Apache. The daughter of Occupy—Plucky Maid, by Ariel, added $9,925 to her earnings, giving her a total of $32,710 gained by three victories in five starts.

Both of Home-Made's defeats were in stakes. She finished a rather unlucky third behind Flirtatious and Sharbot in the Polly Drummond, and was narrowly beaten by Countess Jane in the Fashion.

Home-Made was first out of the gate from her number 1 stall in the Astria, while Countess Jane appeared to come over a bit at the start. Is Proud quickly moved into command and led Home-Made by a length to the head of the stretch, while Countess Jane was a close third. Flirtatious broke sluggishly, but soon moved into fourth place, making a strong bid approaching the stretch turn.

Home-Made moved up to Is Proud as they straightened away for the run home and had no trouble slipping past that pacemaker to score easily, adding to her advantage with every stride. Countess Jane held on fairly well, with Ted Atkinson whipping left handed in an effort to keep her straight. Flirtatious pursued a weaving course in the stretch, but hung badly from the furlong pole to the finish. None of the others were in contention, with a couple, notably Blue Idle and Belle Rebelle appearing to be caught in a jam at the start.

Comes Back With Different Rider

Henry H. Hecht's The Pincher, odds-on favorite in the fifth race coupled with Mrs. Louis Lazare's Baltimore Jim, got home a head before Woolford Farm's Earmarked after a duel that lasted from start to finish of the six furlongs. He came back with a different jockey than he had when he first reached the gate, however. Ted Atkinson took himself off of the Heliopolis horse, saying that he had almost fallen with him six times on the way to the gate and that he didn't think him safe to ride. Atkinson added that he had thought that track veterinarian Dr. J. G. Catlett had ordered The Pincher scratched when he took the saddle off. Jimmy Picou substituted for Atkinson, getting an unexpected winner.

The Pincher paid $3.90, while his stablemate, Baltimore Jim, finished third, daylight behind the embattled leaders. Incidentally, Assignment and All Is Well also appeared sore in the post parade for this dash and Assignment ran as though appearances were not deceiving. The time of the sprint was 1:11⅖.

Post Card Starts Successful Comeback By Accounting For Delaware's Milltown

Scores Easily Over Penocc And Lyceum to Indicate His Readiness for Sussex Event

By PALMER HEAGERTY
(Staff Correspondent)

DELAWARE PARK, Stanton, Del., June 16.—Mrs. Walter M. Jeffords' Post Card, a stakes winner over the local course in each of his past two seasons, and currently striving for a starting position in the rich Sussex Handicap, launched a successful comeback this afternoon in accounting for the featured Milltown Purse. The son of Firethorn—Ace Card triumphed easily by one and one-half lengths while scampering six furlongs in 1:10⅖ under Ronnie Nash.

Post Card, a close second choice at $6.40 with a crowd estimated at 10,500, won over Mrs. Chester A. Lyon's Penocc, who, as the public choice, finished second for the fourth time in six starts this season. He was third on the other two occasions. Just a neck behind Penocc came Charlton Clay's Lyceum, who nosed out Houghton P. Metcalf's Telenews. Mrs. Ellsworth H. Augustus' Euclid trailed throughout after stumbling immediately after the start.

Handling 124 pounds as though it were a feather, Post Card raced along the rail and with Penocc in the run down the backstretch. Nash then elected to ease back with the Jeffords' horse, allowing Penocc to draw clear briefly. With considerable horse under him, Nash then circled the leader to wrest command, draw clear rapidly and score an easy victory.

Post Card had raced but once previously this season, finishing second behind Hi Billee at Laurel. He then went amiss while prepping for a stake engagement, and it was not until this meeting that he settled down to serious and impressive training. His race today would suggest that he is to be a starter in the Sussex, in which he probably will race coupled with Yildiz, the Brandywine Handicap winner.

Lyceum, a Bull Lea filly who is conditioned by Horatio A. Luro, turned in a clever effort and will next face the starter at Monmouth Park in the week-end Regret Handicap. In that sprint she will meet fillies and mares, exclusively, and could prove formidable.

John M. Schiff's Phiblant became the holder of the course record for about two miles over 15 jumps when he won the third race in 3:44⅗, which was one-fifth of a second faster than Great Flare's standard. Operating under 132 pounds, which included jockey Bob McDonald, Phiblant staved off the closing bid of Mrs. Esther duPont Weir's Cherwell by three-quarters of a length and paid $18.60. Monpelier's Hampton Roads was five lengths farther back in third position.

Taylor Coming to Arlington

SUFFOLK DOWNS, East Boston, Mass., June 16.—Jockey Walter Lee Taylor is transferring his tack to Chicago where he will enter the employment of trainer Frank Dunn at Arlington Park.

Stake Weights

REGRET HANDICAP

June 21, Monmouth Park, $15,000, Three-Year-Olds and upward, Fillies and Mares, Six Furlongs.

Horse.	Wt.	Horse.	Wt.
Sickle's Image	122	Saucy Colleen	109
Tilly Rose	119	Two Rainbows	109
Boot All	118	Atalanta	108
Marta	117	Sea Fan	108
Cinda	114	Danger Ahead	107
Sunshine Nell	114	Jeannie C.	107
Blue Moon	113	Miss Degree	107
Dixie Flyer	113	Winship	107
Quiz Song	113	Phoenicia	106
Landmark	112	Dull Miss	105
Dark Favorite	111	Sweet Pick	105
Lyceum	110	Blue Rhymer	104
Miss Nosoca	110	Comtesse	103
Bob's Betty	109	Flying Fan	103
Dashing By	109	Beau Bets	100

Closed Monday, June 2, 1952, with 30 nominations.

PURITAN HANDICAP

June 21, Suffolk Downs, $5,000, Three-Year-Olds and Upward, One Mile and 70 Yards.

Horse.	Wt.	Horse.	Wt.
Charleston	119	Blentigo	105
Whirling Bat	111	War Token	104
Little Step	110	Outland	104
Simms	110	Spats	103
Sapajou	110	Air Rocket	102
Dateline	109	Idio	101
Tilenny	107	Wixted	101
Whirl'g Dough	106	I'm Sandy	100
Amphiblen	105	Busy Signal	100

Hear Tufano Case Today

AQUEDUCT, L. I., N. Y., June 16.—The New York Racing Commission has scheduled a meeting at its New York City offices for 10:30 a. m. tomorrow. The commission will hear the case of Louis Tufano, local contractor and horse owner, who was suspended in a ruling issued by the stewards recently at Belmont Park. Tufano, of Market Wise fame, allegedly gave riding instructions on two occasions to jockeys on his horse. Gondolier, which did not meet with steward's satisfaction. Expected to attend the hearing are Ashley T. Cole, chairman of the racing commission; commissioners Leon A. Swirbul and William C. Langley; John P. Powers, former assistant attorney general of New York and now the commission's counsel, Tufano and his attorney.

Slavin's Nom de Course

DETROIT, Mich., June 16.—Leon Slavin, who formerly raced his thoroughbreds under the Shangrila Stable banner, announced here today that in the future his horses will campaign under the Paper City Stable silks. Stanley Greene, Jr., is to condition the Paper City Stable thoroughbreds.

Monmouth Park Features New Jersey-Bred Event

Fighting Lark Given Call on Her Winning Race at Jamaica in April

MONMOUTH PARK, Oceanport, N. J., June 16.—New Jersey-bred three and four-year-olds will have an opportunity here tomorrow in the featured fifth race. A purse of $4,500 has been offered with 12 named to participate at six furlongs, including two stable couplings. They are not an impressive lot and, although Spartan Valor and other Jersey-breds have recently been making the headlines, it shows that there is much work to be done in this comparatively new state industry to breed for better quality.

Twin Oaks Stable's Four Jacks, J. W. Bowley's Fighting Lark, and Mrs. J. McGee's Ned's Ace will vie for favoritism. The others, some of whom are "unknown quantities," are Mrs. W. W. Vaughan's Miss Broadway, David O. Evans' Chic Boy, Whitehall Farm's First Swing, John L. McKnight's Battle Ace, Mrs. A. Roberts' Sterling Maid, Kay-Gee Stable's Pas de Calais, W. Collom's coupling of Hialeah Jr. and Joyce Gober, and the entry of Miss Phoebe Phillips' Marsh Hare and Woodland Farm's Crafty Vixen.

Fighting Lark is a sophomore daughter of the Fighter—Sara Larkmead, by Pilate, who is fast away from the gate and has an affinity for racing over a sloppy track. Her most recent efforts at Garden State Park left something to be desired, but the competition will be easier tomorrow and her New York form was creditable.

Ned's Ace has been showing steady improvement since he finished in the money at Garden State Park, following that effort with a pair of thirds at Delaware Park. In his latest he was four lengths behind the winning Joe Ray, Jr. and carried a $7,500 claiming tag.

Four Jacks finished third in $7,000 company his last outing which was a seven furlongs event at Belmont Park on May 20, giving him a good chance with this kind. Sterling Maid also came down from New York, but her races were not as impressive.

West Back at Detroit

DETROIT, Mich., June 16.—Jockey Jerry West, who finished second on Reuben Kowall's Pur Sang in the Lincoln Handicap at Hawthorne Saturday afternoon, returned here yesterday and accepted mounts on the Monday program.

BETWEEN RACES

By Oscar Otis

A Gleam Shows Class in Debonair
Calumet Trio Makes Vanity Sweep
Hollywood Problem on Sweepstakes
Refuse A Gleam's Double Entry

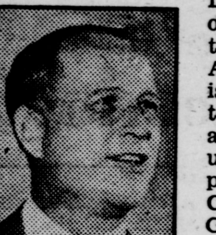

HOLLYWOOD PARK, Inglewood, Calif., June 16.—There has been a school of thought in the East that holds that Real Delight is perhaps the only really worth-while three-year-old filly in America, but Californians would be inclined to doubt this following another sparkling triumph Saturday on the part of Calumet's West Coast heroine, A Gleam. The daughter of Blenheim II.—Twilight Tear won her fourth straight stakes race in taking the Debonair in clever fashion from Stranglehold and Princess Lygia, and upped her lifetime earnings to $121,995. "A Gleam is not as yet the equal of Real Delight if only for the fact that Real Delight has proven her ability to go a distance of ground," comments Jimmy Jones. "But A Gleam will be given that chance. She went well enough in the Oaks at a mile and one-sixteenth, but even that distance is not conslusive. A Gleam has shown sparks of real brilliance, and if she can sustain these performances, she will be right in a class with Real Delight. I believe her trouble up till now has been a tinge of rheumatism, and while she had been overcoming that normally, I think the warmer weather of summer might be credited with some of the improvement."

▲ ▲ ▲

After the Debonair was out of the way, the fans figured the three-horse entry of Calumet in the Vanity, to wit, Two Lea, Wistful, and Jennie Lee, were something of a cinch, and so it proved, the trio running one, two, three in that order. It made a clean sweep for Calumet in the Vanity and of the day, for Ky. Lea had won the fifth, giving the Devil's red silks one of its greatest days in all history insofar as decisiveness was concerned, but not in money. As for Two Lea, it can be revealed that her racing days are numbered, Jones remarking that she only had a few more races left, perhaps three, in any event no more than five, and that she definitely would be retired to the farm well before stud season next spring. This writer was more interested in the improved race turned in by Wistful, and rated in the $100,000 Hollywood Gold Cup at a mere 108 pounds, she could be far more dangerous than hitherto thought possible. Wistful has a deal of class, too, and a mile and a quarter suits her as well as any other distance. She ran in the Vanity only during the last part, an indication that she has eyes on future events at a greater distance, and that future event could be only the Gold Cup.

▲ ▲ ▲

Returning to Two Lea, an effort has been made on the West Coast to liken her comeback, after a long absence to the races, to that made by Citation. Jones says the two cases were entirely different, inasmuch as Citation had a low bow, complicated by an osselet, whereas Two Lea had bad feet, had to grow four new ones, and then became bothered with a bit of osselet trouble. Two Lea would have been retired at that time, excepting that Calumet then needed some horses of stake caliber more than the farm needed broodmares, so the lengthy process of fitting Two Lea out with new underpinning was undertaken. Actually, Two Lea was away from the races for a total of 22 months, missing all of her fifth year. Perhaps her best race was the day she was third to Noor and Citation, and beating Ponder, in the Santa Anita Handicap. Two Lea also is a Gold Cup possibility, being weighted at 113 pounds, the same poundage she carried so brilliantly, if futilely, in the Noor race across town.

▲ ▲ ▲

Saturday's twin stakes program unearthed a "legal" situation which few knew existed and which has sparked a discussion that continues on and on. Briefly, it boils down to the premise that a sweepstakes is no longer to be considered as a contract, and that an entry may be refused under certain circumstances even though the track accepted nomination fees. It came about with A Gleam being named in both the Vanitay and the Debonair, and, when Jimmy Jones went to enter her in both stakes, he was informed that such was against the rules of the Hollywood Turf Club, said rules being "house rules" and not those of the California Horse Racing Board. Even so, house rules at most every track are clearly recognized as carrying authority except in the instance where they might conflict with racing statutes, which the double entry rules does not. Jones explained his position rather simply. "Whether to run A Gleam in the Vanity or the Debonair was a moot question in my mind, and I really shouldn't have made a decision until after the draw for post positions and until after I had seen my opposition. A lot of decisions effecting both the training and racing of thoroughbreds should be made only at the last minute, because so many things can happen. Training and racing are meeting conditions as they develop, and are not amendable, in the usual cousre of events, of any iron-clad advance planning." Jones intimated that as long as he had paid the fees for A Gleam in both the Vanity and Debonair, that his entry in both stakes should have been accepted. Some legal brains add that in their opinion he should have his Vanity nomination fee refunded, inasmuch as A Gleam's entry was refused in that stake.

▲ ▲ ▲

Racing secretary Johnny Maluvius explains the track's stand thusly: "Our first duty is to the public to present worthwhile racing programs. The rule both here and at Santa Anita has been in effect for quite some time prohibiting double entry in two races on any one day, including sweepstakes. Much of the need for such a rule arose when the racing board passed a rule, at the request of the horsemen, that any race having six different interests must go, regardless. I have seen a 10-horse sweepstakes in which six of the overnight starters also were named in another race the same day. Either one or the other races, or both, were riddled as a result. The rules of the New York Jockey Club, so far as I can find, say nothing about a stake being a contract. It has been a part of the unwritten law of racing that they are. Whether Calumet would be entitled to its nomination fee back on A Gleam in the Vanity would be up to the stewards to decide, although I doubt if any such request will be made. The rule is printed in every condition book, and every one knows it is there, and that if a horse is eligible for two stakes on the same day, a choice must be made before the closing of the entries. As a rule, such situations do not develop, as when we run two stakes, they usually cater to different type horses, although it could happen again at this meeting next Saturday in the Cinema and Lakes and Flowers, the Cinema being for three-qear-olds, the Lakes and Flowers for three-year-olds and upwards. Anyway, we believe the rule is the fairest possible for all concerned."

Rocky Heights Is Winner for Stout

Gives Popular New Jersey Rider Third Straight Tally On Card at Monmouth Park

By W. C. PHILLIPS
(Staff Correspondent)

MONMOUTH PARK, Oceanport, N. J., June 16.—Jockey Jimmy Stout scored his third consecutive victory on H. H. Polk's Rocky Heights in the featured sixth race here this afternoon. After racing Mrs. Andy Schuttinger's Fleet Ace into defeat, Rocky Heights beat off River Divide Farm's Giggle by three-quarters of a length. Three lengths in back of him came Fleet Ace in the field of six. Mrs. A. Mazzeo's Glen Esk injured his left hind leg severely and was dismounted on the clubhouse turn after the race and was removed in the track ambulance. Glen Esk made a fast move on the outside of horses entering the far turn and was in a contending position when he was hurt.

Rocky Heights skimmed the six furlongs in 1:12⅖ over the fast track and paid $9.40. This was his fourth victory in 11 starts and the consistent gelding had been in the money on three other occasions, although this was the firsrt time that he had won since the Laurel meeting. Stout, the idol of the New Jersey racing fans, had won the previous two races with Greentree Stable's Devilwood and Belford Stable's March Brat.

Another perfect racing day greeted a crowd of 10,407 but they had little luck in picking favorites, most of them falling by the wayside up to the feature race.

Fleet Ace and Rocky Heights were away first from the start and Rocky Heights put his rival away by the time they had raced to the first turn. Glen Esk made his move along the backstretch and had rushed up into third position as they swung around the turn. Stout was sitting still on Rocky Heights as they straightened away for the stretch turn and he hit him once. Rocky Heights pulled away from Fleet Ace, while Giggle made his trust on the outside. Stout had to hit Rocky Heights just four times, evenly spaced, and his mount responded with speed at every whip. Giggle's bid was good enough to carry him into second place but was not enough to cut into the winner's margin. Fleet Ace saved third for the favorite players, while Glen Esk's effort was cut short by his injury.

CONNORS CORNER

By 'Chuck' Connors

Rail Strike Hits Aqueduct Fans
Dangers of Race Track Fire Cited
Hirsch Takes Kent With High Scud
Story Attached to Course North

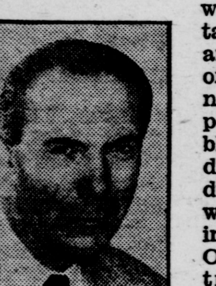

AQUEDUCT, L. I., N. Y., June 16.—This date will long be remembered by racegoers by two acts etched in indelible ink. First was the nuisance stamp tax for automobiles, and secondly, the strike of Long Island engineers. The latter happening was the hardest blow to the officers and directors of the Aqueduct Association, for it was felt where it hurts in the cash damper. One third of the patronage to this and other Long Island tracks is carried by the railroad by special trains from Pennsylvania Terminal in New York City and from Brooklyn. Busses and subway lines handle a lot, while private autos furnish the rest. Horse players are a hardy species and those eloquent words that adorn the facade of the general post office in New York, "Neither storm, nor darkness," etc. A strike that crippled a race track and forced the cancellation of a meeting happened some 40 years ago at Fort Erie, located across the Niagara River from Buffalo. The enginemen on the Grand Trunk Railroad walked out. This brought a cancellation of the special race trains from Buffalo and Toronto and that was that. However, back in those Halcyon days the tax collectors for the state did not share in the profits as they do today, and no crocodile tears were shed. The losers were principally horsemen, stable attaches and bookmakers' clerks. The players, well, they just sat around and made some long distance investments on such places as Latonia, Butte, Montana, and with a foray into Salt Lake City or Ogden, to while away the time until the scene shifted to Windsor, where the ferries and street cars handled the traffic, plus some automobiles and horse-drawn taxis.

▲ ▲ ▲

Belmont Park suffered its second fire in a decade last night when some 25 horses and one man perished. The spectre of fire on race tracks haunts owners and trainers and many decry the laxity of officials in fire prevention methods. The entrance and exit of stable attaches at Long Island tracks is not as closely supervised as those at Santa Anita. Inebriates at the California track are denied entrance to the stable area upon their return for a night out. This, according to the Santa Anita officials, has reduced the fire hazard to a minimum, for through the enforcement of this rule the human element is alert to the ever present danger of a lit cigarette or carelessly tossed match for inflammable material in the shape of hay and straw.

▲ ▲ ▲

Darryl Riles is among the latest candidates for steeplechase riders, say about 20 years from now. The youngster checked in at the scales at Nassau General last week. His father and mother are mighty proud and the split collarbone that papa received in a fall at Belmont Park from the non winner Row, is knitting very fast. He plans to be back in action soon for living expenses have soared skywards...John McNulty, the scrivener of Third Avenue's haute monde, deserted the ringside tables and upholstered stools for the sun-baked lawns of Aqueduct, for Saturday afternoon that is...Jack Campbell is working on the second issue of the overnight book. He hopes to have it ready soon...The J. M. Roebling horses following the close of the Monmouth Park meeting will be shipped to Saratoga Springs for that meeting...Trainer Harold Young came up from Delaware to saddle Enchanted Eve for her Gazelle engagement. The miss and the trainer left yesterday for their home base ...P. L. Grissom, the Detroiter, came on to witness the eastern debut of his recent acquisition Dixie Flyer. The miss raced well enough to earn a start in the Vagrancy...Trainer E. L. Cotton took over the training of the horses owned by the Harmony Farm.

▲ ▲ ▲

Max Hirsch returned from Delaware Park where he saddled High Scud, owned by the King Ranch, for the big portion of the Kent Stakes...Frank J. Heller came out to say hello and keep cases on the two and three-year-olds...Ogden Phipps smiled dutifully as his homebreds finished first and second in the day's opener...Tim Mara, the football man, and Tom Shaw discussed the days of yesterday during the better part of the afternoon...Bill Gallagher, who retired from racing and breeding to devote his time to the more prosaic banking business, was on hand for the day...Gus Ring, the Washingtonian who has a pretentious menage in training here, deserted the nation's capital but felt right at home with the flood of rumors in circulation...Bernard Baruch, the elder statesman, gave the program a good going over for descendents of his good sprinter of other years, Happy Argo...The Pincher is here from Delaware Park for a stake engagement...Trainer Hirsch Jacobs reported that King Jolie will be returned to Jamaica shortly after his Yankee Handicap engagement at Suffolk Downs. The same applies to A. W. Abbott's Blue Man and Cain Boy Stable's Armageddon.

▲ ▲ ▲

There is a bit of a story attached to the history of the filly Course North who won so cleverly in her debut. Mrs. Roebling was looking around for a present for her husband some time back and came up with the Man o' War filly Navy Cruiser. The latter was bred to Case Ace and the fleet youngster is the offspring. The seller in this case was Andy Schuttinger who before his illness trained for the Roeblings ...George Cassidy, who presides over the starting gate is miffed, mad and displeased. It seems that in lining up the day's program the last race of the day is over a distance, a mile and a furlong or something akin. This does not fit in with the Cassidy scheme of affairs for its a long walk to the parking lot over by the six furlong point where his sports model awaits. By the time he arrives the race is about over and George is caught in the traffic jam. Ouch?...Trainer Frank Christmas shipped Sailors Choice, Sea Bed and Blazing Home to Monmouth Park for engagements at that track...Trainer Moody Jolley left for Suffolk Downs to saddle Armageddon in the Yankee Handicap...Thwarted and Fighter Jack were returned here from New England...Jockey Conn McCreary goes to Suffolk Downs to ride Blue Man in the Yankee Handicap...Trainer John Gaver said that Tom Fool is coming along nicely and is not far from his return to the racing wars.

Pierson Visits Omaha Track

AK-SAR-BEN, Omaha, Nebr., June 16.—Jockey N. Leroy Pierson, former contract reinsman for the Calumet Farm, visited the local course this morning and stated that it is possible that he will resume riding during the last week of the Omaha meeting. Pierson sustained a badly torn neck muscle and shredded ligaments when involved in a spill here earlier in the meeting. He has been in a cast for the past three and one-half weeks. Should Pierson be unable to ride here later in the session plans call for him to swing into action during the early portion of the Centennial Park meeting.

Jones Brook Nips Cellini By Nose in Wellesley Hills

Gains Important Suffolk Downs Score in Mrs. A. R. Smith Colors

SUFFOLK DOWNS, East Boston, Mass., June 16.—The steadily improving Jones Brook, whom Mrs. A. R. Smith claimed for $4,000 on May 14 and has won three victories and two seconds in five starts, scored his most important triumph today when he outfinished R. R. Damon's Cellini in the featured Wellesley Hills Purse at Suffolk Downs. The stretch-running Florida-bred son of Jakajones—Dotty Brook sported a nose advantage over Cellini at the end of the mile and a sixteenth allowance number. Four lengths back, S. D. McGill's Keeping Posted save the minor award over Mr. and Mrs. J. A. Grant's Top Brass, a stablemate.

There was 11,830 patrons on hand to witness today's program, conducted under ideal weather conditions. Jockey Jimmy Davern, who rode Jones Brook entered the riding limelight usually held by DeSpirito, Keene or Madden, by scoring a double. His other winner was Ralph Lowe's surprise winner Faygray. The latter paid $152.00 to defeat seven rivals in the six-furlong fifth race. Johnny Dupuy also earned a double saddling score with Davern's winners.

Keeping posted was sent out to set the pace in the feature and after turning back an early bid from Zena's Zepher, the Battledore colt held a five-length advantage down the backstretch. Cellini, co-favored in the race with Greenbrier Stable's Bon Victoire, was in closest attendance of the pacemaker as he passed the quarter mile pole.

Keene astride Cellini called on the Alsab colt and the response was gratifying to his followers as the Damon representative ranged up alongside of the faltering Keeping Posted. Just when it appeared Cellini had the race tucked away, Davern had Jones Brook charging and the chestnut gelding was along in time to receive the nod as the two crossed the finish line.

Despite the backing received by the co-favorites plus the support given the Keeping Posted-Top Brass entry, Jones Brook was not overlooked and paid $10.80. His time of 1:44⅗ over the fast track was very acceptable.

Ten Horse Field in St. Charles Purse

Blue Man Tops Six In Yankee Handicap

Armageddon Gets Seven and King Jolie Ten Pounds From Abbott's Preakness Winner

Continued from Page One

showed dazzling speed in morning trials and prior to his start in the Flamingo at Hialeah, Abbott turned down a reported offer of $125,000. Abbott said he would rather gamble on his chances in the "Triple Crown" events and as it turned out he fared remarkably well, finishing third in the Kentucky Derby, winning the Preakness and was second in the Belmont. To date the colt has won $181,335 this year and adding the $17,450 he gleaned as a two-year-old, the nearly $200,000 Blue Man won must be very gratifying to his upper New York State owner.

Blue Man has met Armageddon, his chief rival tomorrow, three times as a three-year-old. The first meeting was in an overnight allowance event at Hialeah Park on February 15, with the Blue Swords colt winning the race and the Cain Hoy star finishing fourth, beaten five lengths. In that race, Armageddon carried 119 pounds conceding six pounds to Blue Man. Both raced in the Flamingo but in different divisions. Blue Man won his very easily while Armageddon finished third behind Charlie McAdam and Master Fiddle. They next met in the Preakness and there was a span of 21 lengths as the Cain Hoy colt finished tenth at equal weights. In the recent running of the Belmont Stakes, Blue Man, finishing second to One Count, was 10 lengths before Armageddon who was third. It is hard to believe the seven-pound weight shift which Armageddon gets from Blue Man tomorrow will be enough to bring the pair close enough together. Conn McCreary, who has ridden Blue Man in all but one start this year, and in that race the reason of his missing the mount was because he was grounded by the Hialeah stewards, will again handle the colt. He will not have the misfortune of competing against the dean of riders, Eddie Arcaro, who beat him in the Derby and Belmont Stakes.

York to Ride Armageddon

Ray York, a Gloucester, Mass., born lad, is coming here to ride Armageddon and that fact may gain the Cain Hoy colt a few extra supporters. York has done fairly well with the Alsab—Fighting Lady colt, winning the Withers and Peter Pan Handicap at Belmont Park this spring. In the mile Withers, Armageddon was reported easily the best, defeating One Count and Primate. The Peter Pan was run over a sloppy track and the mile and an eighth victory with 122 pounds gave the Cain Hoy colt a starting berth in the famed Belmont. According to trainer Moody Jolley, Armageddon has shown a fondness for the local track in his morning trials for the Yankee and is as fit as hands can make him. Second money of $10,000 is an added incentive.

King Jolie is conditioned by the canny Hirsch Jacobs and while the homebred son of Platter—Jaconda failed miserably in the Belmont Stakes, he won four straight prior to the final event of the "triple crown." Included in his skein of victories was the Jersey Stakes at Garden State Park. King Jolie has been heavily campaigned as a three-year-old, starting 18 times to earn $48,275. To amass that amount, he has won five races, was second six times and third four times. King Jolie gets in the Yankee with 116 pounds and no rider was assigned by trainer Bernie Fields, who is handling Jacob's local division. It was expected that Jimmy Stout, who rode King Jolie in the Jersey Stakes, would be here to guide him in tomorrow's race.

Risque Rouge is somewhat of surprise nominee for the Yankee. The Blenheim II. colt raced at Aqueduct last Friday and wound up fourth behind mediocre sophomores at nine furlongs. Maybe the shrewd conditioner Max Hirsch is playing a hunch and hoping for the breaks in racing to give him the top money of the richest race of the local season. He already has tucked away the top honors of the recent Massachusetts Handicap with Silas Mason II.'s To Market.

Risque Rouge has not met the top contenders for tomorrow's race, although he does hold a nose decision over King Jolie in a six-furlong dash early in April at Jamacia. Going back to last fall's East View Stakes at Jamaica, Risque Rouge was only beaten two necks while finishing third behind Greentree Stable's two-year-old champion, Tom Fool, and Put Out. No rider has been assigned the King Ranch colt, who is to carry 108 pounds.

Royal Marvel is considered the best three-year-old in New England, but it is asking a lot of the Royal Nap colt to travel a mile and a quarter against Blue Man. In registering four triumphs in five starts here this season, Royal Marvel has been successful only in six-furlong tests. He failed against Orco in the Constitution Handicap at a mile and a sixteenth. Harold "Red" Keene, the country's leading rider has the saddle assignment on the Siravo colt, who gets in with 110 pounds.

Academy Award is another of the Suffolk regulars which has been successful at only sprint distances and his 104 pounds is his main threat to the top choices of the race. The sensational apprentice Tony DeSpirito will ride.

Atlantic City Track Offering Thirteen Stakes This Season

Total of $230,000 in Added Money Events Marks Gain of $67,500 Over 1951 Meeting

ATLANTIC CITY, N. J., June 16.—Thirteen stake races, with added money of $230,000, will feature the Atlantic City Racing Association's coming meeting, August 11 through October 4.

This marks an increase of $67,500 in stake money over last year at the track on Black Horse Pike, just 14 miles outside this famous seashore resort. Stake books listing the 13 specials and their conditions are now available.

Entries for each of the events will close three weeks in advance of running, the first closing date being July 21 for the Pageant Handicap, $10,000 six-furlong sprint for 3-year-olds, which features the opening program of the meeting.

Eight of the features will be run on the main track with the other five on the popular turf course. Top grass race is the Atlantic City Turf Handicap, for 3-year-olds and up, at one mile and three-sixteenth with $25,000 added. Best on the main track will be the Olympic Stakes, also for 3-year-olds and up, at one mile and a furlong, $30,000 added feature of closing day. In past years the closing-day attraction has been the All-American Handicap, for the same age group, at a mile and a quarter, but this $25,000 event will be run this year on September 20 to avoid a conflict with a somewhat similar event in New York.

Two Other Sophomore Stakes

In addition to the Pageant, there are two other stakes for 3-year-olds, both carded for the turf course. The Ventnor, at one mile and one-sixteenth, carries added money of $20,000, while the Philadelphia Turf Handicap, a new feature, at the one-mile distance with $15,000 added. The Ventnor will be run on September 27 and the Philadelphia, September 6.

Three of the features are for 2-year-olds, all at six furlongs on the main track, with the top value $20,000, being added to the World's Playground Stakes on September 24. The Margate Handicap, September 17, for 2-year-old fillies, has $10,000 added, a does the Longport Handicap on August 23, another new event.

The remaining four stakes are all for 3-year-olds and up, with one, the Mermaid Handicap, for fillies and mares, at the six-furlong distance, August 30, with added money of $15,000. This will be run on the main track as will the Boardwalk Handicap, another six-furlong sprint, with $15,000 added, on September 10. The other two are on the grass, the Ocean City Handicap, at a mile and one-sixteenth, with $15,000 added, on August 16, and the Absecon Island Handicap, at a mile and a furlong, with $20,000 added, on September 13.

Wood Opens Monmouth Office

MONMOUTH PARK, Oceanport, N. J., June 16.—Chris Wood, Jr. has opened his offices in the administration building here at Monmouth Park and now takes up duties as the director of hurdle racing. The jumpers will be in action at this meeting beginning on July 15 and through August 1. Wood, checked in from Belmont Park where he was the field director at the United Hunts meeting.

Jockey Valets Guild Election

DETROIT, Mich., June 16.—The Jockey Valets' Benevolent Guild will hold an election of officers on July 15, it was announced here today. The organization, which is less than one year old, claims 102 members, serving here and at other tracks throughout the country. Members have been requested to advise their local representatives whether they have sickness and accident policies.

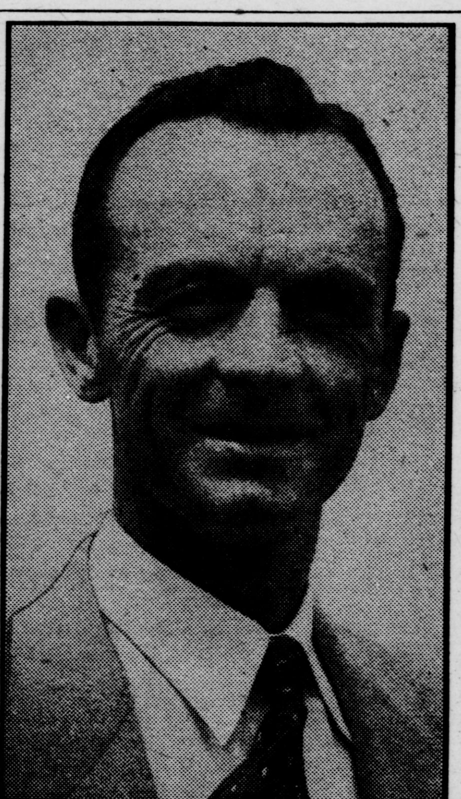

W. C. STEPHENS—Will saddle the favored Blue Man in the Yankee Handicap at Suffolk Downs today.

Groom and 23 Horses Lose Lives in Fire at Belmont

Alfred Mitchell Dies as Result of Kick While Leading Out Charge

Continued from Page One

breds housed at Belmont for New York's summer racing season. Belmont's season ended on Wednesday, but the horses were stabled there for racing at Aqueduct.

The fire was discovered at 2:27 a. m. by Joe Kelly, a watchman. "It was only a little glow when I first saw it," he said. "I ran to pull one of the fire boxes and then helped lead out some of the horses from the other end of the barn. The firemen were here in five minutes and they helped with the horses, too. But it went too fast, too fast," he said.

Horses in nearby stables were not moved from their stalls, Weinsten said. He said the fire mushroomed through the building so quickly and was put out just as quickly that the danger to other buildings was over before other horses could be moved.

Young Weinsten, barefooted, stood by the burned out building with tears in his eyes. He lost all his clothes in the fire.

He couldn't estimate the value of the horses lost.

"When a man loses a horse," he said, "it means a lot more than money."

Weinsten said he tried to drag Mitchell from the stall by the leg when he was felled, but the six-foot Mitchell was too heavy for the slim lad.

"I never want to see another fire like this—with the horses screaming. It's something you can't forget," Weinsten said.

Because of the frequent shipments to and from Belmont Park, it was impossible to definitely identify all of the horses lost in the blaze. Officials of the track did not believe a list of the casualties could be compiled with any degree of accuracy before tomorrow.

Those horses known to have perished in the fire, in addition to T. B. Mott's Syracuse Lad, were Mrs. Carroll de Havenon's Quiet, Mrs. C. McGhee Baxter's Eperon, Montpelier's Fairy Lure and Gridley; Mrs. G. H. Willis' Little Attorney, D. D. Pierce's My Dish and S. O. Graham's What Passes.

Syracuse Lad had finished third in the New York Turf Writers' Cup at the United Hunts meeting last Tuesday. He was trained by Miss Judy Johnson, who is said to have lost at least five of her charges in the holocaust.

Eperon, a French-bred six-year-old gelding, had started twice in this country, finishing third to Dan's Chance in his American debut on June 5, then coming back to score a facile victory in a hurdles race at Belmont Park last Wednesday.

Steak Bone Showed Speed in Last Out

McShane Gelding Vies With Two Rainbows, Dr. Ole Nelson And Sabaean at Arlington

By J. J. MURPHY

ARLINGTON PARK, Arlington Heights, Ill., June 16.—The St. Charles Purse, an allowance race at six furlongs, will be featured here tomorrow with a field of 10 scheduled to go to the post. Mon-Pharo is topweighted in the affair with 115 pounds and the others, with the exception of Joe Graves (only horse in the field with the apprentice allowance) and Two Rainbows, all have 113. Two Rainbows, to be ridden by Eddie Arcaro, will have 112, and Joe Graves 110.

Several of the St. Charles contestants were starters during the recent Lincoln Fields meeting, among them being Steak Bone, Screemin Jack, Dr. Ole Nelson and Joe Graves. The latter was beaten off in the Edward J. Fleming Memorial Handicap, while Dr. Ole Nelson was also badly trimmed when performing in slightly better company. Screeming Jack had good early speed in his last venture.

Steak Bone could be the one to beat in the event. The son of Bull Dog, who is owned by John McShane, made his first start in some time in his prior outing and put up a valiant battle until the final stages of the race. That was a six-furlong dash known as the Sir Barton Purse, and Bloody Step was the winner, with Roman Bath finishing second. Steak Bone landed home in advance of such as Air Mail, Flyamanita and Can Locate.

Ran Fourth in Narcissus

Dr. Ole Nelson's best was a fourth to Ruhe, Seaward and Andy B. W. in the Narcissus Handicap. Mon-Pharo was made favorite in his initial start at the Lincoln meeting, which was in the Flat Iron Purse, and he finished last in an eight-horse field, Cacomo being the winner. Screemin Jack was fourth in the same race.

Making his first start of the current season in the St. Charles will be Sabaean, who was winner of six races last year. The five-year-old gelding has started but once this year, being second to Light Broom at New Orleans' Fair Grounds. Valquest finished second in his lone outing at Garden State, which was his first outing since the fall of 1950. Two Rainbows is another in from the East, the Brookmeade Stable filly having won her last out at Delaware Park. The latter earlier beat such as Penocc and Adopt at Pimlico. Others in the field are Nightmarish and Winning Fleet. The latter ran a few good races last year.

A couple of other races on the bill are a trifle above the ordinary. They are the Geneva, a six-furlong allowance dash for three-year-olds, over the turf course, which will be run as the closing number. Elaine Ruth, withdrawn from Monday's Cleopatra Stakes, will be one of the starters in the Geneva, while British Isles, winner of a couple of turf races at Hawthorne, will be in the grass number.

Wednesday's top line attraction will be the $15,000 added Primer Stakes, for two-year-olds at five and one-half furlongs. Over 40 have been nominated and a large field is expected.

Narragansett Stable Area Is Open to Receive Horses

PAWTUCKET, R. I., June 16.—Narragansett Park, scrubbed and polished like a June graduate, in preparation for its summer meeting which opens on Monday, June 30, and runs through 24 racing days to July 26, takes the first step toward assembling an all-star cast with the opening of the spacious stable area for the reception of horses yesterday morning.

Carefully selected from more than 3,000 applicants, 1,200 horses have been assigned stall space. Reservation cards have already been mailed to many of the preferred stables and racing secretary Ty Shea will be on hand over the week-end to screen and approve the remainder.

While the top stables currently racing at Suffolk Downs will move over en bloc, a sizeable group of invaders is due from Garden State and Delaware Park to stimulate competition. Due to arrive from Delaware within the next few days is the powerful public stable of Henry S. Clark, who trains 17 horses for various owners, including Winlochan Stable, Craigwood Mrs. H. S. Clark. Included in this stable, Bruce S. Campbell and batch are the sharp campaigners, Adopt, The Slip, Palatial Appetite, Midyear and several well regarded 2-year-olds.

Official Racing Charts

ARLINGTON PARK

Copyright, 1952, by Triangle Publications, Inc.

ARLINGTON HEIGHTS, ILL., MONDAY, JUNE 16, 1952—ARLINGTON PARK (1 1-8 MILES). First day of thirty-six-day meeting (June 16 to July 26). Arlington Park Jockey Club, Inc. Automatic starting gate. Precision Camera by Kuprion. Weather clear.

Steward representing Illinois Racing Board, S. L. James. Stewards, Keene Daingerfield and Aidan Roark. Associate Stewards, Teddy Cox and C. J. Gormley, Jr. Assistant to the Stewards, W. A. Reagan. Placing Judges, William Milner, F. C. Crafton and Vasco Parke. Paddock Judge, C. J. Gormley, Jr. Clerk of Scales, James Francis, Jr. Starter, R. W. Dickerson. Timer, William Cunningham. Racing Secretary and Handicapper, Ivan Thomas. Assistant Racing Secretary, William Milner.

Racing starts at 2:00 p. m. Central Daylight Time. Saturdays and holidays, 1:30 p. m. Percentage of winning favorites corresponding meeting 1951, .26; current percentage, —. Percentage of favorites in the money, —. Daily Double, first and second races. Entries run as one; no field horses. Mutuel take, 14 per cent (State 6, track 8).

§ Three lbs. apprentice allowance claimed. * Five lbs. claimed. ‡ Seven lbs. claimed. W Whip. S Spurs. B Blinkers. In claiming races price appears after name of jockey.

Complete finish of each race confirmed by Precision Camera by Kuprion.

FIRST RACE 60618 June 16-52—A.P

1 MILE (out of chute). (Equipoise, June 30, 1932—1:34⅖—4—128.) Purse $2,500. 4-year-olds and upward. Claiming. Non-winners of two races since since May 10. Weight, 120 lbs. Non-winners of a race at one mile or over since May 10 allowed 3 lbs.; of such a race since April 9 or any two races in 1952, 5 lbs.; one race in 1952, 8 lbs. Claiming price, $3,000.

Net value to winner $1,625; second, $500; third, $250; fourth, $125. Mutuel Pool, $65,974.

Index	Horses	Eq't	A	Wt	PP	St	¼	½	¾	Str	Fin	Jockeys	Cl'g Pr	Owners	Odds to $1
60091	CHOW CHOW	wb	4	112	3	12	12	12	$6^{1½}$	2^{2}	$1^{3½}$	J D Jessop	3000	R E Mansfield	9.40
60091^{4}	NEW HOPE	wb	6	117	8	7	6^{h}	$5^{½}$	5^{h}	4^{h}	2^{nk}	E Arcaro†	3000	N G Bouchard	3.40
28934	VISTICSON	wb	7	112	6	2	$1^{1½}$	$1^{1½}$	$1^{1½}$	$1^{½}$	$3^{½}$	D Erb	3000	Allison & Prestridge	29.70
(59859)	SYNDICATE	w	7	115	9	10	11^{5}	11^{1}	9^{h}	$6^{1½}$	4^{1}	G Porch	3000	Flying M Stable	3.30
60221	YARDTOWN	wb	5	112	5	6	5^{1}	$4^{1½}$	3^{h}	3^{1}	$5^{3½}$	S Brooks	3000	Mrs H L Nathenson	8.20
60216^{3}	EASY SILVER	w	4	107	4	5	2^{h}	2^{h}	$2^{1½}$	5^{3}	$6^{¾}$	A Skoronski	3000	Circle Bar Ranch	37.30
$59865^{½}$	KENWOOD	wb	4	110	2	4	4^{h}	$10^{1½}$	11^{h}	9^{2}	7^{h}	W Cox*	3000	E C Roth	36.20
58758^{3}	LITTLE LESS	wb	4	110	10	3	$8^{½}$	$7^{½}$	8^{2}	8^{h}	$8^{¾}$	K Church	3000	Bwamazon Farm	26.20
59963^{4}	SHINING DEED	wb	11	117	1	8	9^{1}	9^{h}	$7^{1½}$	7^{4}	9^{4}	D Scurlock†	3000	Five Star Stable	12.10
59970	MIDYETTE	w	4	115	7	11	$10^{1½}$	8^{1}	12	10^{1}	10^{nk}	E J Knapp	3000	L F Warby	25.00
59859	WOODSIDE	wb	5	107	12	9	7^{h}	6^{h}	$10^{½}$	11^{8}	11^{12}	R Baldwin*	3000	J L O'Neill	18.80
60221^{3}	BEST DOINGS	wb	6	120	11	1	$3^{1½}$	3^{2}	4^{2}	12	12	J Adams	3000	B W Landy	3.10

†Five pounds apprentice allowance waived.

Time, :23⅖, :46⅖, 1:11, 1:38. Track fast.

Mutuel Prices	$2 Mutuels Paid			Odds to $1		
CHOW CHOW	20.80	8.80	6.80	9.40	3.40	2.40
NEW HOPE		5.00	3.80		1.50	.90
VISTICSON			14.20			6.10

Winner—B. g, by Hash—Imperial High, by Brown Bud, trained by A. Norton; bred by Mrs. A. F. Brooker.

WENT TO POST—2:07½. OFF AT 2:07½ CENTRAL DAYLIGHT TIME.

Start good from stall gate. Won easily; second and third driving. CHOW CHOW was slow to start and was outrun for a half, then came fast between horses after entering the stretch to get to the front in the last furlong and won going away. NEW HOPE was rated in the first part and came steadily through the stretch to catch VISTICSON in the last stride. VISTICSON went to the front early and demonstrated good speed in pacemaking, but weakened near the end. SYNDICATE made up considerable ground while racing on the outside. YARDTOWN and EASY SILVER tired. BEST DOINGS quit badly and was bleeding from the mouth after being pulled up.

Scratched—60215^{2} Good Story, 115; 59444 Jiminy Cricket, 112; 58752 Ricco, 112.

Overweight—Little Less, 3 pounds. **Little Less claimed by J. L. O'Neill.**

SECOND RACE 60619 June 16-52—A.P

5 FURLONGS. (Citation, July 24, 1947—:58—2—117.) Purse $3,200. 2-year-olds. Maidens. Fixed weights. Weight, 118 lbs.

Net value to winner $2,080; second, $640; third, $320; fourth, $160. Mutuel Pool, $79,423.

Index	Horses	Eq't	A	Wt	PP	St	3/16	3/8	Str	Fin	Jockeys	Owners	Odds to $1
54884	MEDITATE	w		118	11	7	7^{3}	$5^{1½}$	$4^{1½}$	1^{n}	E Arcaro	Calumet Farm	3.30
59696^{4}	STEPHENS GIRL	w		115	7	6	6^{h}	6^{4}	2^{h}	2^{1}	D Dodson	Mrs O S Deming	2.00
59860	SID'S PRIDE	wb		113	5	2	2^{1}	1^{1}	1^{4}	3^{8}	R Baldwin*	S A Alaxander	45.90
55505^{3}	SWIVELING	w		115	12	9	10^{3}	10^{6}	$9^{½}$	4^{1}	G Porch	Mrs F A Genter	7.10
57782	FRENCH ROOM	w		115	4	3	$1^{½}$	2^{1}	3^{h}	5^{n}	S Brooks	Bwamazon Farm	4.30
57355^{4}	ELCHAZO	wb		118	2	1	3^{h}	4^{h}	5^{1}	6^{nk}	K Church	Mr & Mrs T M Daniel	24.60
	ROYAL GRANDEUR	w		118	1	5	8^{h}	$7^{½}$	7^{1}	7^{2}	J D Jessop	Allison & Prestridge	29.20
	POO BAH	w		118	3	11	11^{4}	11^{10}	10^{3}	8^{nk}	A Skoronski	L Schlosser	30.60
59330	CORALIES GIRL	wb		110	6	4	4^{h}	3^{h}	$6^{1½}$	$9^{½}$	W Cox*	Mrs J L & L J Knight	79.70
55292	LAILA'S COMET	wb		115	8	8	5^{1}	8^{5}	$8^{1½}$	$10^{1½}$	A Ferrai'olo	Knollwood Farm	24.80
55563	THE BARONESS	wb		115	10	10	9^{h}	9^{h}	11^{20}	11^{20}	J Adams	B W Landy	21.70
	FIGHTING ANNIE	w		115	9	12	12	12	12	12	D Erb	R K & A L Showalter	13.50

Time, :22⅗, :46⅖, :59⅗. Track fast.

Mutuel Prices	$2 Mutuels Paid			Odds to $1		
MEDITATE	8.60	4.40	4.00	3.30	1.20	1.00
STEPHENS GIRL		3.60	2.80		.80	.40
SID'S PRIDE			12.00			5.00

Winner—Ch. c, by Pensive—No Blues, by Bull Lea, trained by B. A. Jones; bred by Calumet Farm.

WENT TO POST—2:38. OFF AT 2:38 CENTRAL DAYLIGHT TIME.

Start good from stall gate. Won driving; second and third the same. MEDITATE was under restraint while racing within striking distance in the early running, then moved up on the outside in the stretch to challenge for the leadership, but just managed to defeat STEPHENS GIRL narrowly. STEPHENS GIRL improved her position between horses after entering the stretch and raced strongly to the finish. SID'S PRIDE drew away from the field after saving ground on the stretch turn, but was not good enough for the first two. SWIVELING closed ground on the outside. FRENCH ROOM tired.

Scratched—58612 Schatzi, 115; 59100 Burnt Look, 115; 59966^{3} Burma Girl, 115; 55292^{2} Blue Jeans, 115; 55426^{4} Necklace, 108; 54827^{4} Pick and Play, 118.

Daily Double on the First and Second Races Paid $156.60—Double Pool, $61,248

THIRD RACE 60620 June 16-52—A.P

6 FURLONGS. (Carrara Marble, June 20, 1949—1:09⅕—4—104.) Purse $3,500 3-year-olds. Claiming. Weight, 122 lbs. Non-winners of two races since May 10 allowed 3 lbs.; one race since then or two races since March 29, 6 lbs.; one race since March 29, 9 lbs. Claiming price, $8,000; if for $7,500, allowed 3 lbs.

Net value to winner $2,275; second, $700; third, $350; fourth, $175. Mutuel Pool, $100,709.

Index	Horses	Eq't	A	Wt	PP	St	¼	½	Str	Fin	Jockeys	Cl'g Pr	Owners	Odds to $1
(59861)	FOR RENT	wb		119	7	2	2^{h}	$2^{1½}$	2^{4}	$1^{3½}$	A Vasil	7500	Emerald Hill Stable	3.60
59861^{3}	MARIE EILEEN	w		110	5	1	1^{1}	1^{1}	1^{h}	2^{2}	K Church	8000	Mr. & Mrs L W Smith	8.80
60089^{2}	ARMY CONSCRIPT	wb		111	3	3	$5^{1½}$	5^{1}	4^{1}	$3^{1½}$	W Cox*	8000	Rainbow Ranch	2.50
39702	HOOPLA	wb		108	1	6	4^{1}	$4^{1½}$	$3^{1½}$	4^{nk}	R Baldwin*	8000	H A Jones	13.80
59442	NOBILITY	wb		113	2	7	$7^{1½}$	$6^{1½}$	$5^{1½}$	$5^{4½}$	J Adams	8000	B W Landy	1.90
59272	ROYAL QUEEN	w		106	8	4	3^{1}	3^{1}	6^{2}	6^{n}	E J Knapp	7500	J J Nolan	38.00
58633	BESTAPACHE	wb		113	6	5	$6^{½}$	$7^{2½}$	$7^{1½}$	$7^{¾}$	P J Bailey	8000	F V Brach	19.70
(58384)	ISOMUR	wb		114	4	8	8	8	8	8	A Skoronski	7500	C Vanscoy	11.60

Time, :22⅗, :45⅘, 1:11. Track fast.

Mutuel Prices	$2 Mutuels Paid			Odds to $1		
FOR RENT	9.20	4.80	3.60	3.60	1.40	.80
MARIE EILEEN		6.20	4.20		2.10	1.10
ARMY CONSCRIPT			3.00			.50

Winner—B. g, by Occupy—Rene's Polly, by Swashbuckler, trained by D. Emery; bred by Mrs. I. S. Watson.

WENT TO POST—3:05. OFF AT 3:05 CENTRAL DAYLIGHT TIME.

Start good from stall gate. Won easily; second and third driving. FOR RENT was closest to MARIE EILEEN while the latter was making the pace and, easily passing her after entering the final furlong, drew away thereafter. MARIE EILEEN displayed the most early speed and hugged the rail entering the stretch, but lacked the power to last. ARMY CONSCRIPT was going gamely well out from the rail at the end. HOOPLA went evenly. NOBILITY was unable to keep up in a dull effort. The others were outrun.

Overweight—Marie Eileen, 2 pounds; Royal Queen, 1.

FOURTH RACE 60621 June 16-52—A.P

6 FURLONGS. (Carrara Marble, June 20, 1949—1:09⅕—4—104.) Purse $3,500. 4-year-olds and upward. Claiming. Weight, 122 lbs. Non-winners of three races since December 31 allowed 3 lbs.; two races since then, 6 lbs.; one race since then, 9 lbs. Claiming price, $7,500; if for less, 2 lbs. allowed for each $500 to $6,500.

Net value to winner $2,275; second, $700; third, $350; fourth, $175. Mutuel Pool, $116,550.

Index	Horses	Eq't	A	Wt	PP	St	¼	½	Str	Fin	Jockeys	Cl'g Pr	Owners	Odds to $1
56183^{2}	WELL WORTH IT	wb	4	110	6	5	$3^{1½}$	2^{h}	1^{h}	$1^{4½}$	K Church	7500	W M Wickham	3.50
59563^{2}	FAMOUS SHAKE	wb	5	109	5	3	1^{2}	1^{1}	2^{3}	$2^{1½}$	G Porch	7500	N L Raffelman	6.00
52904^{3}	UNBRIDLED	w	5	113	7	6	4^{1}	4^{2}	4^{2}	3^{1}	J Adams	7500	Mrs F A Genter	1.80
(59862)	PENSIVE LADY	wb	4	106	2	2	7^{3}	$5^{½}$	$5^{1½}$	4^{1}	R Baldwin*	7000	J Emery	16.00
58942^{2}	LIKE HOVER	wb	5	111	3	10	10^{6}	10^{6}	9^{1}	5^{nk}	A Vasil	7000	Emerald Hill Stable	10.20
59969	MY DIVIDEND	w	5	117	10	8	$8^{½}$	8^{h}	8^{h}	6^{1}	D Erb	7500	Mr & Mrs H G Knott	7.40
58942	UND'R PRES'URE	wb	5	114	8	1	2^{h}	3^{2}	3^{h}	$7^{½}$	J D Jessop	7000	Mrs G H Emick	44.70
59563^{4}	SIGNAL CODE	wb	5	115	11	4	6^{h}	$6^{½}$	6^{h}	8^{n}	D Dodson	6500	J P Keezek	15.20
59563	FLEETERTHAN	wb	4	108	4	9	5^{h}	$7^{1½}$	$7^{1½}$	9^{5}	D Scurlock	7500	Brown Hotel Stable	15.10
57038^{3}	LADY INDIAN	wb	4	106	9	7	$9^{1½}$	9^{1}	10^{6}	$10^{3½}$	A Skoronski	7000	Mrs S Ippolito	41.90
59563	FORTNIGHTLY	wb	5	111	1	11	11	11	11	11	P J Bailey	7000	C C Caudle	49.10

Time, :22⅖, :45⅕, 1:10⅖. Track fast.

Mutuel Prices	$2 Mutuels Paid			Odds to $1		
WELL WORTH IT	9.00	5.00	3.20	3.50	1.50	.60
FAMOUS SHAKE		6.00	3.80		2.00	.90
UNBRIDLED			2.80			.40

Winner—Lt. br. f, by Apache—Dorothy J., by Sweep All, trained by W. Crump; bred by F. E. Morancy.

WENT TO POST—3:31. OFF AT 3:31½ CENTRAL DAYLIGHT TIME.

Start good from stall gate. Won easily; second and third driving. WELL WORTH IT moved on the outside of FAMOUS SHAKE after entering the stretch and, forging to the front entering the final furlong, pulled away at his leisure to win with speed in reserve. FAMOUS SHAKE dashed to the front early to open up a good lead nearing the far turn, then saved ground to hold on well. UNBRIDLED improved his position in the stretch and was going well at the end. PENSIVE LADY was never too far out of it and finished fairly well. LIKE HOVER closed a gap. UNDER PRESSURE had early speed.

Scratched—59969^{3} Tattenham, 116; 58634^{3} Raintree, 112; 59969 Asphalt, 112.

Overweight—Well Worth It, 2 pounds; Famous Shake, 1; Pensive Lady, 2.

Unbridled claimed by W. Landy.

Continued on Page Forty-Seven

Official Racing Charts

DETROIT

Copyright, 1952, by Triangle Publications, Inc.

DETROIT, MICH., MONDAY, JUNE 16, 1952—DETROIT RACE TRACK (1 MILE). Twenty-first day of fifty-six-day meeting (May 23 to July 26). Michigan Racing Association, Inc. Automatic starting gate. Crowley-Jones Camera. Weather clear.

Steward representing Michigan Racing Commission, L. H. Walter. Stewards, J. S. Young and A. L. Copland, Jr Placing Judges, Fredrick Farrell, Hart Dernham and James Ross, Jr Patrol Judges, Lyle Dowling and John Hughey. Paddock Judge, William Kelly. Clerk of Scales, Melvin Mackin. Starter, John Morrissey. Timer, James Gruber. Racing Secretary and Handicapper, C. J. McLennan. Assistant Racing Secretary, S. S Brown.

Racing starts at 3:45 p. m. Eastern Standard Time. Saturdays and holidays, 2:00 p. m. Percentage of winning favorites corresponding meeting 1951. .30; current meeting, .30. Percentage of favorites in the money, .67. Daily Double, first and second races. Entries run as one; no field horses. Mutuel take, 11 per cent (State 5 plus annual license fee, track 6)

* Five lbs apprentice allowance claimed. ‡ Seven lbs. claimed. ⁂ Ten lbs. claimed. W Whip. S Spurs. B Blinkers In claiming races price appears after name of jockey

Complete finish of each race confirmed by Crowley-Jones Camera Corp.

FIRST RACE 60650 June 16-52—Det

5 FURLONGS. (Dixville, June 26, 1951—:58⅘—2—120.) Purse $2,200. 2-year-olds. Maidens. Claiming. Weight, 118 lbs. Claiming price, $5,000.

Net value to winner $1,430; second, $440; third, $220; fourth, $110. Mutuel Pool, $32,955.

Index	Horses	Eq't	A	Wt	PP	St	3/16	3/8	Str	Fin	Jockeys	Cl'g Pr	Owners	Odds to $1
	REMODELED	w		118	1	5	6^{1}	$5^{½}$	3^{3}	$1^{1¾}$	B Fisk	5000	C Hartwick	9.90
	WABASH MOON	w		115	4	7	5^{1}	$2^{1½}$	2^{2}	2^{n}	W E Snyd'r	5000	C M Graham	5.10
59851^{2}	BROOKETTA	wb		115	2	2	1^{3}	1^{2}	$1^{½}$	3^{4}	A Popara†	5000	Pollard & Harkins	1.60
60193	SENATOR C. M.	wb		118	11	1	$4^{½}$	4^{1}	4^{1}	$4^{2½}$	A Stone	5000	Mrs N Hernandez	64.90
58601	ARBUCKLE	wb		118	9	4	3^{1}	$3^{½}$	5^{1}	5^{n}	L C Cook	5000	Wise & Sicking	6.10
59303^{4}	FARRELLS FOLLY	wb		118	7	9	$7^{1½}$	7^{4}	6^{4}	6^{4}	T Barrow	5000	T C Melrose	3.70
	TRIPPING	w		115	10	10	$9^{½}$	$8^{½}$	8^{4}	7^{2}	B L Harper	5000	T Piatt	30.00
59940	SPOTITRIG	wb		115	6	3	$2^{½}$	6^{h}	$7^{½}$	8^{4}	J Nazareth	5000	J Paddock	25.00
52995	DEVILISH BOBBY	w		118	3	8	10^{6}	9^{4}	9^{4}	9^{7}	T Cafarelli†	5000	Mrs J Brooks	50.00
59092	PLASTIC MISS	wb		115	5	6	8^{3}	10^{6}	10^{4}	10^{3}	J Harris	5000	Jerry McCarthy Stable	48.70
	MONROE J.	w		118	8	11	11	11	11	11	F Redmon	5000	Mrs R M Jones	62.90

†Five pounds apprentice allowance waived.

Time, :23⅖, :47⅗, 1:00⅕. Track fast.

Mutuel Prices	$2 Mutuels Paid			Odds to $1		
REMODELED	21.80	10.00	5.20	9.90	4.00	1.60
WABASH MOON		9.20	4.60		3.60	1.30
BROOKETTA			2.60			.30

Winner—B. g, by Balladier—Illusion, by Cohort, trained by C. Hartwick; bred by Old Hickory Farm, Inc.

WENT TO POST—3:47. OFF AT 3:47 EASTERN STANDARD TIME.

Start good from stall gate. Won driving; second and third the same. REMODELED, well ridden, steadily worked way forward to the stretch, responded to punishment during the drive and, disposing of the leaders, won going away. WABASH MOON, never far back, made a good bid during the stretch run, but was unable to withstand the winner. BROOKETTA assumed command soon after the break, made the pace until inside the stretch, then faltered. SENATOR C. M. began fast, but dropped back after the start and raced evenly. ARBUCKLE tired during the drive. FARRELLS FOLLY was outrun. TRIPPING raced greenly. SPOTITRIG had early speed, but failed to stay. PLASTIC MISS raced wide. MONROE J. showed nothing.

Scratched—59092 Shasta L., 110.

SECOND RACE 60651 June 16-52—Det

5 FURLONGS. (Dixville, June 26, 1951—:58⅘—2—120.) Purse $2,200. 2-year-olds. Maidens. Claiming. Weight, 118 lbs. Claiming price, $5,000.

Net value to winner $1,430; second, $440; third, $220; fourth, $110. Mutuel Pool, $44,465

Index	Horses	Eq't	A	Wt	PP	St	3/16	3/8	Str	Fin	Jockeys	Cl'g Pr.	Owners	Odds to $1
60193	DOCTOR McCABE	w		113	7	5	3^{16}	2^{2}	$1^{1½}$	1^{6}	J Heater*	5000	C C Ortlieb	5.70
59940	MISS LAWDY	wb		115	5	1	1^{3}	$1^{2½}$	2^{nk}	$2^{¾}$	L C Cook	5000	Jackson & Heady	7.70
59851^{4}	CATTARAGUS	wb		118	8	4	4^{h}	3^{1}	$3^{½}$	$3^{¾}$	A Popara	5000	T C Melrose	2.50
60193	LETS THINK	wb		115	2	6	6^{1}	5^{5}	5^{4}	4^{5}	E Anyon	5000	T F Devereux	8.40
59851	HOOPSON	w		120	1	3	2^{h}	$4^{½}$	4^{h}	5^{h}	W L John'n	5000	P Calhoun Jr	15.40
56417	ONA PENNANT	w		115	4	10	9^{1}	8^{1}	$7^{½}$	6^{nk}	G South	5000	A F Wall	38.70
56803	ETERNAL GOIN	wb		118	9	9	8^{2}	$6^{½}$	$6^{½}$	7^{h}	T Barrow	5000	G & G Stable	6.50
	ATHAPASCAN	wb		115	6	7	7^{h}	9^{2}	8^{h}	8^{1}	B Fisk	5000	P T Chinn	6.90
60319	FRED B.	w		113	10	8	10	10	10	9^{1}	J M W'g'r*	5000	Adler & Zakoor	24.50
60193	GLORIA JEAN	wb		115	3	2	5^{2}	$7^{½}$	9^{1}	10	W M Cook	5000	T McDermott	10.20

Time, :23, :47⅖, 1:00. Track fast.

Mutuel Prices	$2 Mutuels Paid			Odds to $1		
DOCTOR McCABE	13.40	8.60	4.80	5.70	3.30	1.40
MISS LAWDY		8.80	5.40		3.40	1.70
CATTARAGUS			2.80			.40

Winner—B. g. by Sky Raider—Miss Easy, by Easy Mon, trained by C. C. Kranz; bred by C. Ortlieb.

WENT TO POST—4:11. OFF AT 4:11½ CENTRAL STANDARD TIME.

Start good from stall gate. Won easily; second and third driving. DOCTOR McCABE, forwardly placed from the start, raced by MISS LAWDY during the stretch run and drew out to win with speed in reserve. MISS LAWDY assumed command at once, made the pace until inside the stretch, but could not withstand the winner. CATTARAGUS raced wide and could not better his position when set down through the stretch. LETS THINK was outrun. HOOPSON could not keep up. ONA PENNANT began sluggishly. ETERNAL GOIN was never dangerous. ATHAPASCAN raced greenly. FRED B. showed nothing. GLORIA JEAN had early foot.

Scratched—59092 Butch's Pride, 118; 55854 Tricopa, 118.

Overweight—Hoopson, 2 pounds.

Daily Double on the First and Second Races Paid $193.60—Double Pool, $29,822

THIRD RACE 60652 June 16-52—Det

6 FURLONGS (out of chute). (Dandilly, June 17, 1950—1:09⅗—5—115.) Purse $2,200. 4-year-olds and upward. Claiming. Non-winners twice since March 20. 4-year-olds, 120 lbs.; older, 122 lbs. Non-winners since May 20, allowed 3 lbs.; since April 2, 6 lbs. Claiming price, $2,500; if for less, 2 lbs. allowed for each $250 to $2,000.

Net value to winner $1,430; second, $440; third, $220; fourth, $110. Mutuel Pool, $57,325.

Index	Horses	Eq't	A	Wt	PP	St	¼	½	Str	Fin	Jockeys	Cl'g Pr.	Owners	Odds to $1
58268	SWEEP BOLT	wb	5	112	9	2	$1^{2½}$	1^{2}	1^{3}	1^{n}	G Champ'ne	2000	T D Buhl	11.50
58734	BLUE BADGE	wb	9	112	3	6	6^{2}	3^{h}	2^{h}	2^{n}	T Barrow	2000	J Paddock	1.60
60192	OCEAN CLIPPER	wb	4	110	1	9	8^{3}	7^{1}	$6^{½}$	$3^{2½}$	R Galli*	2250	C E Buckley	5.10
59185	WILD HEIRESS	wb	6	106	4	7	$7^{½}$	$6^{½}$	5^{1}	4^{h}	J M Wag'r*	2500	A & M Craig	9.30
36702	CALM BAY	wb	4	114	6	3	3^{h}	2^{1}	$3^{½}$	5^{h}	A Popara	2500	Marotta Stable	13.60
59850	PRISSY BOY	w	5	112	7	5	$4^{½}$	$4^{1½}$	$4^{½}$	6^{h}	L C Cook	2000	J J Germaine	16.90
45778	BERN KEY	wb	4	114	8	1	2^{h}	$5^{½}$	7^{2}	7^{3}	B Fisk	2500	H W Kelleher	17.40
(59852)	INDELIBLY	wb	5	117	5	4	$5^{½}$	8^{4}	8^{5}	8^{5}	B Collins*	2500	Walker & Read	3.80
45752	WAVERLY	wb	9	112	2	8	9	9	9	9	T Cafarelli	2000	F J Grand Sr	43.60

Time, :23, :47⅕, 1:12⅘. Track fast.

Mutuel Prices	$2 Mutuels Paid			Odds to $1		
SWEEP BOLT	25.00	9.80	6.80	11.50	3.90	2.40
BLUE BADGE		3.80	2.80		.90	.40
OCEAN CLIPPER			4.20			1.10

Winner—B. g, by Sweep Like—Justina, by King Heather, trained by A. G. Wilson; bred by W. B. Flanders.

WENT TO POST—4:34. OFF AT 4:34½ EASTERN STANDARD TIME.

Start good from stall gate. Won driving; second and third the same. SWEEP BOLT, showing marked improvement over recent form, assumed command soon after the start, held a clear lead when settled for the stretch run and lasted to withstand BLUE BADGE. The latter steadily worked way forward, finished willingly under punishment but could not overtake the top one. OCEAN CLIPPER, away sluggishly and outrun to the stretch, closed with a rush. WILD HEIRESS, in close quarters immediately after the break, raced well when clear. CALM BAY tired during the drive. PRISSY BOY failed to stay when set down for the drive. BERN KEY had early speed. IDELIBLY was outrun. WAVERLY showed nothing.

Scratched—58275 Bill Twig, 112; 53690 Joshua, 107; 58597^{4} B Minor, 105; 60191 Golden Gesture, 105; 59534 Happy Lee, 105; 60192 Halvers, 107; 60061^{2} Allocation, 122.

FOURTH RACE 60653 June 16-52—Det

6 FURLONGS (out of chute). (Dandilly, June 17, 1950—1:09⅗—5—115.) Purse $2,200. 4-year-olds and upward. Claiming. Non-winners twice since March 20. 4-year-olds, 120 lbs.; older, 122 lbs. Non-winners since May 20, allowed 3 lbs.; since April 2, 6 lbs. Claiming price, $2,500; if for less, 2 lbs. allowed for each $250 to $2,000.

Net value to winner $1,430; second, $440; third, $220; fourth, $110. Mutuel Pool, $69,148.

Index	Horses	Eq't	A	Wt	PP	St	¼	½	Str	Fin	Jockeys	Cl'g Pr.	Owners	Odds to $1
59656^{2}	ALL IS ON	wb	5	112	2	5	$1^{½}$	$1^{1½}$	1^{2}	1^{nk}	R Gaudreau	2000	Mavirto Stable	8.10
(59414)	LIBERTY A.	wb	5	120	9	3	7^{1}	5^{1}	$3^{½}$	$2^{1¼}$	W L John'n	2250	H J Keller	6.80
58893^{4}	DENDANEAR	wb	3	109	1	12	$10^{½}$	7^{4}	6^{3}	$3^{1¾}$	E Anyon	2500	Monarch Stable	5.90
59656^{4}	RIPTON	wb	5	115	7	4	3^{1}	$3^{½}$	4^{1}	$4^{½}$	W E Snyd'r	2000	R A Connell	5.90
59089^{3}	MOTH'R MORRIS	wb	5	114	5	7	4^{1}	6^{3}	5^{2}	$5^{¾}$	T Barrow†	2500	E R Morris	3.00
(48539)	GRANNY D.	w	5	106	12	1	$2^{½}$	2^{2}	2^{h}	6^{4}	J M W'g'r*	2500	Ypsilanti Stable	13.40
45345	PIXEY SAL	w	4	107	8	6	5^{h}	$4^{½}$	7^{6}	$7^{¾}$	J West	2000	Mrs H A Campbell	83.60
59414	THESIS	wb	4	105	6	8	8^{1}	9^{1}	8^{6}	8^{9}	E Van Ho'k	2000	Mr & Mrs M T Hendrick	72.50
59096	CASS	wb	6	112	10	9	12	12	10^{1}	9^{1}	R Lawless	2000	A Wellman	36.50
29370	DICK'S BOY	wb	6	112	3	11	$9^{½}$	10^{1}	9^{1}	10^{3}	L C Cook†	2000	J Davis	13.40
44691	BIG CASINO	w	8	112	4	10	$11^{½}$	11^{2}	11^{2}	11^{2}	A Popara	2000	R & H Stable	53.40
34549^{3}	GAY HENRIETTA	w	6	111	11	2	6^{h}	$8^{½}$	12	12	W M Cook†	2500	Mr & Mrs J Bartlett	5.80

†Five pounds apprentice allowance waived.

Time, :23⅕, :46⅗, 1:12⅖. Track fast.

Mutuel Prices						
ALL IS ON	18.20	9.00	6.80	8.10	3.50	2.40
LIBERTY A.		9.00	4.40		3.50	1.20
BENDANEAR			4.60			1.30

Winner—B. h, by Boss Hoss—What Ho, by McGee, trained by V. Horton; bred by Mrs. C. W. Moore.

WENT TO POST—4:58. OFF AT 4:59 EASTERN STANDARD TIME.

Start good from stall gate. Won driving; second and third the same. ALL IS ON was hustled to the front early, raced GRANNY D. into defeat after entering the stretch, then held on gamely to withstand LIBERTY A. The latter gradually worked way forward, closed strongly under brisk urging and was getting to the top one at the end. BENDANEAR, away slowly and outrun to the stretch, closed fast in the middle of the track. RIPTON raced well and had no mishap. MOTHER MORRIS could no tkeep up. GRANNY D. began alertly, engaged ALL IS ON to the final furlong, then weakened. PIXEY SAL had a rough trip. THESIS, caught in close quarters at the upper turn, failed to recover. CASS, forced wide at the three-eighths marker by GAY HENRIETTA, lost all chance. GAY HENRIETTA bore out during the last three furlongs.

Scratched—56556 State Coach, 110; 60291 Bother, 107; 59190^{4} August, 116; 59190 Count Steel, 111.

Overweight—Pixey Sal, 2 pounds.

Granny D. claimed by C. F. Wagner.

Continued on Page Forty-Seven

Official Racing Charts

SUFFOLK DOWNS

Copyright, 1952, by Triangle Publications, Inc.

EAST BOSTON, MASS., MONDAY, JUNE 16, 1952—SUFFOLK DOWNS (1 MILE). Forty-ninth day of sixty-day meeting (April 21 to June 28). Eastern Racing Association, Inc. Automatic starting gate. Crowley-Jones Camera. Weather clear.

Steward representing Massachusetts State Racing Commission. P. J. Allen. Stewards, William Almy, Jr., and Leo O'Donnell. Honorary Steward, J. R. Macomber. Placing Judges, Arthur Hunt, Kenneth McIntosh and W. L. Harrison. Patrol Judges, James Butwell, Joseph Rosen, Harry Krovitz and C. W. Smith. Paddock Judge, J. M. Cunningham. Clerk of Scales, W. J. Canning. Starter, G. R. Wingfield. Timer, J. Jaffe. Racing Secretary, O. E. Pons.

Racing starts at 1:45 p. m. Eastern Daylight Time. Percentage of winning favorites corresponding meeting 1951, .37; current meeting, .35. Percentage of favorites in the money, .68. Daily Double, first and second races. No entries or field horses permitted in Daily Double. Mutuel take, 12 per cent (State 5½ per cent on first $700,000, 6¾ per cent between $700,000 and $800,000, 7½ per cent between $800,000 and $900,000, 7¾ per cent over $900,000, plus daily license fee).

§ Three lbs. apprentice allowance claimed. * Five lbs. claimed. ‡ Seven lbs. claimed. ⁂ Ten lbs. claimed. W Whip. S Spurs. B Blinkers. In claiming races price appears after name of jockey.

Complete finish of each race confirmed by Crowley-Jones Camera Corp.

FIRST RACE 60689

June 16-52—Suf

1 1-6 MILES. (Kenyon C., June 3, 1938—1:43⅕—4—108.) Purse $2,200. 4-year-olds and upward. Claiming. Non-winners of a race since May 1. 4-year-olds, 116 lbs.; older, 118 lbs. Non-winners of three races since April 1 allowed 3 lbs.; two races, 5 lbs.; one race, 8 lbs. Claiming price, $2,000.

Net value to winner $1,300; second, $480; third, $280; fourth, $140. Mutuel Pool, $53,491.

Index	Horses	Eq't	A	Wt	PP	St	¼	½	¾	Str	Fin	Jockeys	Cl'g Pr.	Owners	Odds to $1
59482	ANSWER MAN	wb	4	111	5	5	$3^{1½}$	3^1	2^2	2^1	1^2	A Tavares	2000	A Cataldo	11.60
60391^4	M'RINE CH'RGER	wb	7	111	4	2	$2^{1½}$	1½	1½	1^{nk}	2¾	J Contreras	2000	Corine Stable	3.80
59485^3	EUGARP	wb	6	110	8	9	6^1	4^1	5^{nk}	5½	3^1	H Keene	2000	E Jacobs	10.20
60392	LONG HILL	wsb	4	112	9	8	7^{nk}	5^1	3^{nk}	4^3	4^n	E C Rodri'z	2000	S Cardile	3.60
59890^3	TEL-AVIV	w	5	110	7	3	8^2	6½	4^2	3½	$5^{2½}$	J Spinale	2000	A Ketchell	6.90
60002	QUIZ ME	w	4	99	12	10	11½	10^2	8^{nk}	$7^{1½}$	$6^{1½}$	G Glassner‡	2000	Melpet Stable	10.60
59999	RUNYON FUND	wb	4	113	2	12	12	9½	7^2	8^3	7^1	G Pederson	2000	C McDonough	12.40
59364	WARDRIL	w	5	110	11	11	10½	8^2	6^1	$6^{1½}$	$8^{5½}$	J D'Au'tino	2000	R Holoway	14.40
60002^3	COMEALLYE	w	6	110	1	4	5½	7^1	9	9^6	9^8	D Madden	2000	Mrs J O'Brey	5.90
59890	ZANELLA	w	7	112	6	6	9½	11^3	11^6	10^2	10^7	L Valdes	2000	Mrs W Robinson	69.30
58411	FIGHTING LOUIE	wb	6	105	3	1	1^{nk}	2^1	$10^{1½}$	11^{10}	11^{30}	K Godkin*	2000	Saccardo & Wakelin	39.20
59606	MY REDEMPTI'N	wb	5	110	10	7	4^{nk}	12	12	12	12	R B'rge'nke	2000	Miss S Rogan	89.60

Time, :24⅕, :48⅘, 1:14, 1:39⅗, 1:46⅖. Track fast.

Mutuel Prices	$2 Mutuels Paid			Odds to $1		
ANSWER MAN	25.20	10.20	7.80	11.60	4.10	2.90
MARINE CHARGER		4.80	3.80		1.40	.90
EUGARP			5.40			1.70

Winner—Ch. g, by Questionnaire—Tete-a-Tete, by Sir Gallahad III., trained by A. Cataldo; bred by Ballinadee Farm Co.

WENT TO POST—1:48. OFF AT 1:48½ EASTERN DAYLIGHT TIME.

Start good from stall gate. Won driving; second and third the same. ANSWER MAN, steadied close to the early pace and clear on the outside, moved into command when ready and drew clear under steady pressure. MARINE CHARGER disposed of FIGHTING LOUIE before a half mile, set the pace until the stretch, then continued on gamely after giving up. EUGARP, a forward factor on the outside, had no mishap. LONG HILL moved into contention without urging. TEL-AVIV flattened out when put to a drive. QUIZ ME caught tiring horses. RUNYON FUND had no mishap. WARDRIL showed nothing. COMEALLYE was unable to keep up. ZANELLA was outrun. FIGHTING LOUIE quit. MY REDEMPTION dropped back early and pulled up lame.

Scratched—59121 Omar Boy, 108; 60258 Deep Water, 110; 60391^3 Provident, 113; 59882 Bit o' Glow, 115.

Overweight—Long Hill, 4 pounds; Comeallye, 2; Zanella, 2.

Quiz Me claimed by P. Papala.

SECOND RACE 60690

June 16-52—Suf

6 FURLONGS (out of chute). (Appealing, July 26, 1937—1:09⅗—4—117.) Purse $2,000. 4-year-olds and upward. Claiming. Non-winners of two races since May 10. 4-year-olds, 120 lbs.; older, 122 lbs. Non-winners since April 1 of three races allowed 3 lbs.; two races, 5 lbs.; one race, 8 lbs.; one race since March 1, 10 lbs. Claiming price, $2,000.

Net value to winner $1,250; second, $400; third, $225; fourth, $125. Mutuel Pool, $72,792.

Index	Horses	Eq't	A	Wt	PP	St	¼	½	Str	Fin	Jockeys	Cl'g Pr.	Owners	Odds to $1
60118	DANDY FOOT	wb	5	107	2	2	$1^{1½}$	1^2	1^2	1^h	K Godkin*	2000	Mrs J M Lingle	16.90
60389	YOU AND ME	wb	6	112	1	7	7^1	8	6½	2¾	D Madden	2000	D Weissberger	7.40
60120^2	MESL	wb	8	107	4	6	3^{nk}	3^2	2^2	3^1	E Jenkins	2000	Mrs T Christopher	2.10
59599	BOLD BRENNAN	wb	6	119	8	4	8	6½	5½	$4^{3½}$	W Jewell	2000	W C Prickett Jr	4.30
60118^3	OCEAN PLAY	wb	8	117	5	8	6½	5^2	3^1	5^1	G Pederson	2000	L Whiting	18.10
60118	RAPT	wb	4	107	6	1	$2^{1½}$	$2^{1½}$	4½	6^{nk}	A DeSpi'to*	2000	J H Homan	3.70
59883	THE PROPHET	wb	7	112	3	5	$4^{1½}$	4^{nk}	7^5	$7^{5½}$	H Keene	2000	Frame & Collidge	8.50
58436	HELANEIUS	wb	6	112	7	3	5^3	$7^{1½}$	8	8	S Rossi	2000	Mrs A Gruschke	9.70

Time, :23, :46⅗, 1:12⅕. Track fast.

Mutuel Prices						
DANDY FOOT	35.80	13.80	5.80	16.90	5.90	1.90
YOU AND ME		9.20	4.80		3.60	1.40
MESL			3.00			.50

Winner—B. g, by Boss Hoss—Toy Foot, by Time Maker, trained by J. M. Lingle; bred by P. A. Rothfuss.

WENT TO POST—2:16. OFF AT 2:17 EASTERN DAYLIGHT TIME.

Start good from stall gate. Won driving; second and third the same. DANDY FOOT drew clear soon after the start, increased his advantage before a half mile, skirted the inner rail and had enough left to withstand the late rush of YOU AND ME. The latter, a trailer to the final turn, closed with a belated rush that just missed. MESL, forwardly placed on the outside, challenged mildly and weakened. BOLD BRENNAN dropped back after breaking alertly, was put to pressure early, lost ground on the outside and closed stoutly. OCEAN PLAY flattened out after nearing the pace. RAPT failed to respond to late pressure. THE PROPHET and HELANEIUS were outrun.

Scratched—60119^2 Shirley's Pride, 117; 60118 Moon Night, 102; 59998 Rampageous, 112; 59602 Hurry Pass, 105; 59998^4 Mona J., 105; 59995^4 Master Brian, 110; 60002 Dot H., 107; 60119 Equipass, 107.

Daily Double on the First and Second Races Paid $340.80—Double Pool, $49,968

THIRD RACE 60691

June 16-52—Suf

5 FURLONGS. (Hygrohour, June 27, 1942—:58⅖—2—117.) Purse $2,600. 2-year-olds. Maidens. Claiming. Weight, 118 lbs. Claiming price, $4,000.

Net value to winner $1,550; second, $575; third, $325; fourth, $150. Mutuel Pool, $78,610.

Index	Horses	Eq't	A	Wt	PP	St	3/16	3/8	Str	Fin	Jockeys	Cl'g Pr.	Owners	Odds to $1
59997^2	BEV G.	w		115	2	1	2^1	$2^{1½}$	1^1	$1^{4½}$	R B'rge'nke	4000	R R Damon	2.40
59997	GRAND NANCY	wb		115	9	8	8½	6^1	4½	2^n	J Spinale	4000	I Gushen	27.50
59600	MISS AMGO	w		115	3	2	1^{nk}	1^{nk}	2^2	3^1	W Jewell	4000	W C Prickett	43.70
60257	STRONG ADVANCE	wb		118	8	3	3^1	3½	$3^{1½}$	4½	J Boucher	4000	Annaloro & Terese	75.20
	RUTH	w		115	4	11	10½	7½	5^{nk}	5^1	D Madden	4000	T M Roach	4.60
54783	HARD BOOT	wb		118	11	9	5^1	5^1	6^1	6^{nk}	R Gonzalez	4000	Palatine Stable	8.90
59600	GATICA-LINDA	wb		115	10	6	4^{nk}	4^{nk}	7^1	7^3	A F M'inez	4000	Katz & Sax	7.40
56677	BOGS PRIDE	wb		118	12	10	6½	8^1	8^3	8^3	C Roberts	4000	Little Bog Farm	2.90
59997	FIRST PENNY	wb		118	7	7	7^1	9½	9^{nk}	9½	E Jenkins	4000	S Garfield	23.90
59997	LADY MICHAEL	w		115	1	4	9½	10^4	10^4	10^3	W Turnbull	4000	Jamie-Lynn Stable	24.30
57132	ATOM RUSH	wb		118	5	12	$11^{1½}$	11^4	11^5	11^4	F Kenney	4000	J E Hughes	80.30
	UNCLE'S MISS	w		115	6	5	12	12	12	12	L Valdes	4000	R Metcalf	19.10

Time, :23⅗, :47⅘, 1:00⅗. Track fast.

Mutuel Prices						
BEV G.	6.80	4.20	3.40	2.40	1.10	.70
GRAND NANCY		18.80	11.00		8.40	4.50
MISS AMGO			15.80			6.90

Winner—B. f, by Jakajones—Castigada, by Lombardo, trained by W. M. Emerson; bred by C. A. O'Neil, Jr.

WENT TO POST—2:44. OFF AT 2:45½ EASTERN DAYLIGHT TIME.

Start good from stall gate. Won easily; second and third driving. BEV G. showed speed from the start, drew clear to the stretch and won with ease. GRAND NANCY improved position gradually on the extreme outside. MISS AMGO engaged for the lead at once, held on stubbornly until the final furlong and began tiring. STRONG ADVANCE went evenly. RUTH broke poorly, moved with a rush along the inside, but was unable to menace. HARD BOOT lacked a late rally. GATICA-LINDA was in close quarters and failed to show anything when clear. BOGS PRIDE was never prominent. The others were outrun.

Scratched—Casual Chance, 115; 60386 Herman L., 118; 53933^3 Haskell, 118; 59997 Little Fiddle, 115.

FOURTH RACE 60692

June 16-52—Suf

6 FURLONGS (out of chute). (Appealing, July 26, 1937—1:09⅗—4—117.) Purse $2,000. 4-year-olds and upward. Claiming. Non-winners of two races since May 10. 4-year-olds, 120 lbs.; older, 122 lbs. Non-winners since April 1 of three races allowed 3 lbs.; two races, 5 lbs.; one race, 8 lbs.; one race since March 1, 10 lbs. Claiming price, $2,000.

Net value to winner $1,250; second, $400; third, $225; fourth, $125. Mutuel Pool, $94,486.

Index	Horses	Eq't	A	Wt	PP	St	¼	½	Str	Fin	Jockeys	Cl'g Pr.	Owners	Odds to $1
59883^3	EMERALD BELLE	wb	5	112	7	9	8^1	5^1	3^2	$1^{2½}$	H Keene	2000	Mrs M B Milberg	1.40
60384	DOIT EASY	wb	8	107	9	2	4^1	$2^{1½}$	1^1	$2^{1½}$	K Godkin*	2000	Mr & Mrs F Preece	12.90
46625	PRINCELING	w		112	5	7	6½	4^{nk}	4½	$3^{1½}$	E Gross	2000	Rosemont Stable	19.50
59599^4	DOROTHY G.	w	4	110	2	6	5^2	6^1	6^3	4^n	A F M'inez	2000	W J Beattie	31.30
59883	LADY JACSUN	w	5	109	4	4	1½	1½	$2^{1½}$	5^2	L Huls'nder	2000	J & P Venuti	9.30
60256	AMEN	w	6	107	8	3	9	7^{nk}	7^1	6^n	R Ussery*	2000	Oak Hill Stable	30.20
59358^4	W'RLD EMPRESS	wb	5	103	3	5	2½	$3^{1½}$	5½	7^4	A DeSpi'to*	2000	R Douglas	3.40
59248	JUDY R.	wb	7	110	6	1	3^{nk}	8^2	8^2	8^1	D Madden	2000	W Rodgers	11.40
59599^3	GREAT MORNING	wb	5	110	1	8	7½	9	9	9	T Maeda‡	2000	Sandy Lane Farm	5.80

Time, :22⅘, :46⅗, 1:12⅗. Track fast.

Mutuel Prices						
EMERALD BELLE	4.80	3.20	2.80	1.40	.60	.40
DOIT EASY		10.20	6.60		4.10	2.30
PRINCELING			7.60			2.80

Winner—B. m, by Ramillies—Lady Bethyl, by Sun Briar, trained by J. M. Keefe; bred by Mrs. E. Mulrenen.

WENT TO POST—3:13. OFF AT 3:14 EASTERN DAYLIGHT TIME.

Start good from stall gate. Won driving; second and third the same. EMERALD BELLE, slow to settle into stride, was roused after three furlongs, began working her way up on the outside, responded to steady pressure through the stretch and drew clear near the end. DOIT EASY raced LADY JASCUN into defeat, drew clear in the stretch, but was not good enough. PRINCELING was going well at the end. DOROTHY G. went evenly. LADY JACSUN showed speed for a half mile and tired. AMEN was never prominent. WORLD EMPRESS, forwardly placed for a quarter mile, retired steadily. JUDY R. was through early. GREAT MORNING was outrun.

Scratshed—59847 Mesmerized, 102; 59996^2 China Colleen, 107; 37724 Phillicia-Ed, 105; 60384 Bemmy, 107; 59883 Seven Pillars, 117; 60384 Bouncing Baby, 107.

Overweight—Lady Jacsun, 2; World Empress, 7; Judy R., 1.

Continued on Page Forty-Six

Official Racing Charts

DELAWARE PARK

Copyright, 1952, by Triangle Publications, Inc.

STANTON, DEL., MONDAY, JUNE 16, 1952—DELAWARE PARK (1 MILE). Sixteenth day of thirty-three-day meeting (May 29 to July 5). Delaware Steeplechase and Race Association. Automatic starting gate. Crowley-Jones Camera Corp. Weather clear.

Stewards, Calvin Rainey and J. F. Flanagan; representing The Jockey Club, George Brown, Jr. Placing Judges, A. W. Lavin, A. E. Abadie and Henry Erickson. Patrol Judges, William O'Connor, E. T. McLean, C. E. Burns and J. C. Daly. Paddock Judge, William Jennings. Assistant Paddock Judge, T. A. Smith. Clerk of Scales, Edward Dennison. Starter, G. R. Palmer. Timer, Charles Triplett. Racing Secretary and Handicapper, J. G. Haus.

Racing starts at 2:00 p. m. Eastern Daylight Time. Percentage of winning favorites corresponding meeting 1951, .32; current meeting, .24. Percentage of favorites in the money, .62. Daily Double, first and second races. Entries and field horses run as one. Mutuel take, 10 per cent (State 3½ per cent, plus season license fee; track 6½ per cent).

§ Three lbs. apprentice allowance claimed. * Five lbs. claimed. ‡ Seven lbs. claimed. ⁂ Ten lbs. claimed. W Whip. S Spurs. B Blinkers. In claiming races price appears after name of jockey.

Complete finish of each race confirmed by Crowley-Jones Camera Corp.

FIRST RACE 60642

June 16-52—Del

5 1-2 FURLONGS. (Pavot, July 4, 1944—1:04⅖—2—116.) Purse $2,500. 2-year-olds. Claiming. Weight, 117 lbs. Winners 2 lbs. extra for each race won. Maidens allowed 5 lbs. Claiming price, $5,000.

Net value to winner $1,625; second, $500; third, $250; fourth, $125. Mutuel Pool, $52,326.

Index	Horses	Eq't	A	Wt	PP	St	¼	½	Str	Fin	Jockeys	Cl'g Pr.	Owners	Odds to $1
59843	PUSSY CAT	w		118	5	2	$3^{1½}$	2^h	2^3	1^1	F Lasswell	5000	W L Jones Jr	8.55
57317	SWATCH	w		109	2	4	2½	4½	$3^{1½}$	2^h	M Caff'rella	5000	Saggy Farm	f-45.45
59082^2	FROGGY	wb		119	4	1	1^2	1^2	1½	3^1	P McLean‡	5000	D L Lukens	6.05
58884	LUCKY LICK	wb		112	9	13	11½	10^2	8^3	4^n	A Monteiro	5000	Mrs L L Voigt Jr	a-4.75
(60183)	WAR COLLEEN	w		116	3	5	5^h	5^h	$5^{1½}$	5^{nk}	W J P'more	5000	Starle Stable	7.35
59082^3	CRUEL SEA	w		109	10	11	10^3	8½	6^2	$6^{1½}$	P Quinn	5000	Mrs E H Augustus	9.35
58588	LOCHWIN	wb		121	12	3	4^1	3^3	4½	7^n	M N G'alez	5000	Mrs A L Dohme	a-4.75
	KUNWARI	w		111	7	12	$12^{1½}$	12^6	9^2	$8^{1½}$	J DelV'chio	5000	R P Sherwin	62.45
(59525)	FAIR BIT	w		116	6	6	6^1	6^4	7^h	9^8	A Kirkland‡	5000	J W Fraser	5.80
52588	GUARNERIUS	w		109	13	8	$7^{1½}$	7^h	10^3	10½	D Gardner	5000	Mrs E duP Weir	3.00
59294	COLLEGE HI	w		109	14	10	9^3	11^2	12^2	11^1	J Parenti	5000	M Fabiana	216.95
	DERWUZZ	w		109	11	9	1)^8	13^6	13^5	$12^{1½}$	C Erickson	5000	Winlochan Stable	47.70
60052	GENTLE PEOPLE	w		109	8	7	$8^{1½}$	9½	11^h	13^6	L Hansman	5000	F M Fadeley	f-45.45
	LEADING IN	w		111	1	14	14	14	14	14	L Berardi*†	5000	S Tischler	55.60

a-Coupled, Lucky Lick and Lochwin. f-Mutuel field. †Two pounds apprentice allowance waived. ‡Five pounds apprentice allowance waived.

Time, :22⅖, :46⅗, 1:06. Track fast.

Mutuel Prices	$2 Mutuels Paid			Odds to $1		
PUSSY CAT	19.10	10.30	8.10	8.55	4.15	3.05
SWATCH (f-Field)		32.50	13.90		15.25	5.95
FROGGY			5.70			1.85

Winner—Br. f, by Tiger—Boselda, by Bow to Me, trained by W. L. Jones, Jr.; bred by W. L. Jones, Jr.

WENT TO POST—2:02. OFF AT 2:02½ EASTERN DAYLIGHT TIME.

Start good from stall gate. Won driving; second and third the same. PUSSY CAT, unhurried while within striking distance of the pacemaker, responded well to attain a clear lead nearing the end, then held the opposition safe. SWATCH was always formidable and continued on gamely. FROGGY set a good pace and weakened only slightly. LUCKY LICK made up ground steadily. WAR COLLEEN lacked a response when urged. CRUEL SEA failed to enter contention. LOCHWIN raced wide. FAIR BIT quit.

Scratched—59843^3 Baked Indian, 112; Miss H. A., 109; 60183 Ruler's Girl, 109; Moon Over Erin, 109; Dynamite B, 112; 60183 Scotch Adele, 109.

Overweight—Kunwari, 2 pounds; Leading In, 4.

SECOND RACE 60643

June 16-52—Del

6 FURLONGS (out of chute). (Hannibal, June 14, 1952—1:09—3—124.) Purse $2,500. 3-year-olds and upward. Claiming. 3-year-olds, 114 lbs.; 4-year-olds, 122 lbs.; older, 124 lbs. Non-winners of three races in 1952, allowed 3 lbs.; two races, 5 lbs.; one race, 8 lbs. Claiming price, $3,000; if for $2,500, allowed 3 lbs.

Net value to winner $1,625; second, $500; third, $250; fourth, $125. Mutuel Pool, $82,417.

Index	Horses	Eq't	A	Wt	PP	St	¼	½	Str	Fin	Jockeys	Cl'g Pr.	Owners	Odds to $1
59528^3	COCK FEATHER	wb	9	111	6	2	4^h	3^h	3^3	1^2	P A Ward*	3000	M P Hickman	2.10
60318	MOON BOY	wb	4	114	10	6	2^1	2^1	2½	2^n	D Johnston	2500	O Haug	36.10
57837^2	NEW POMP	w	3	101	9	1	1^h	1^h	1^h	3¾	A Catalano	3000	P V Torek	16.90
(59938)	TAMPERO	wb	6	119	5	8	6½	6^1	6^4	4^h	R Root	3000	J Arthur	8.30
58728	ALEXIS	wb	10	118	8	4	$7^{1½}$	4^2	4^1	5^3	P McLean	2500	S D Gottlieb	4.70
59528	DANHERST	w	6	113	1	7	5^h	5^2	5^h	6^2	A Monteiro	2500	Mrs J Y Christmas	2.65
59844	ELECTED	w	6	106	7	5	8½	8^h	7^2	7^2	C McKee*	3000	J H Melrose	46.30
59937	DILIGENT	w	4	111	11	9	9^8	9^6	9^6	8^4	A J Fer'dez	2500	D G Neuman	134.60
60186	IRISMARK	wb	3	108	4	3	3^h	7½	8½	9^8	D Gardner	2500	Mrs I S Lapidus	65.30
57053^3	BALUSTER	wb	4	116	3	11	11	10^2	10^6	10^4	G W L'swell	2500	W L Jones Jr	9.30
33919	ROULE'TE W'EEL	wb	3	105	2	10	10^h	11	11	11	M Caff'rella	2500	N S Scava	75.85

Time, :22⅘, :46⅕, 1:11⅖. Track fast.

Mutuel Prices	$2 Mutuels Paid			Odds to $1		
COCK FEATHER	6.20	3.60	3.20	2.10	.80	.60
MOON BOY		18.40	9.60		8.20	3.80
NEW POMP			7.20			2.60

Winner—Br. g, by Arabs Arrow—Fairy Ring, by High Time, trained by B. O. Hickman; bred by B. O. Hickman.

WENT TO POST—2:32. OFF AT 2:32 EASTERN DAYLIGHT TIME.

Start good from stall gate. Won driving; second and third the same. COCK FEATHER moved from just off the pace to draw clear under urging. MOON BOY raced prominently and outfinished NEW POMP. The latter was hard pressed while setting the pace and held on fairly well. TAMPERO closed willingly. ALEXIS failed to enter contention. DANHERST came out of the race dead lame. IRISMARK was through early. The others showed nothing.

Scratched—59844 Ginny Gal, 108; 60184 Lovely Locust, 101; 60312^2 Bullow, 106; 59526 Chads Ford, 114; 55447 Morgan Mist, 101; 59526 Pan Chance, 111; 59931 Warmoud, 113; 59649 Regal Glad, 111; 59845 Aldale, 108.

Overweight—Irismark, 2 pounds; Roulette Wheel, 2.

Daily Double on the First and Second Races Paid $67.50—Double Pool, $61,384

THIRD RACE 60644

June 16-52—Del

ABOUT 2 MILES (steeplechase). (Great Flare, July 5, 1947—3:44⅘—6—146.) Vicmead Steeplechase. Purse $4,000. 4-year-olds and upward. Allowances. 4-year-olds, 142 lbs.; five-year-olds, 150 lbs.; older, 152 lbs. Non-winners of $3,250 twice in 1951-52 allowed 3 lbs.; of $3,250 since October 2, 1951 allowed 8 lbs.; in 1951-52, 12 lbs.; of $3,250 in 1951-52, if a five year old or older, 16 lbs.; of $2,275 twice in 1951-52, if a five year old or older, 20 lbs. (Hurdle and claiming races not considered in estimating allowances.)

Net value to winner $2,600; second, $800; third, $400; fourth, $200. Mutuel Pool, $52,311.

Index	Horses	Eq't	A	Wt	PP	St	4	8	12	15	Fin	Jockeys	Owners	Odds to $1
48002	PHIBLANT	w	8	132	6	3	$3^{1½}$	3^3	2^2	$1^{1½}$	1¾	R S McD'ld	J M Schiff	8.30
60014^3	CHERWELL	ws	5	135	2	5	4^h	2^h	$3^{1½}$	2^2	2^5	W Lane‡	Mrs E duP Weir	6.25
60140	HAMPTON ROADS	w	9	139	3	6	7^3	6½	5^1	3^2	3^2	R G W'feJr*	Montpelier	8.10
60014^2	PALAJA	w	6	132	4	7	6^1	7^8	6^4	4^2	4^4	A Foot	G H Bostwick	3.05
(33929)	CROONING WIND	ws	6	152	7	4	5^2	5½	4^1	5^6	5^{10}	O A Brown	Rokeby Stable	a-2.40
60014	GENANCOKE	ws	10	144	8	2	1^2	1^1	1^h	6^6	6^8	T Field†	Rokeby Stable	a-2.40
60140	PROCEED	w	6	135	5	8	8	8	8	7^{15}	7^{20}	C Cushman	J M Mulford	16.35
60188^3	FL'MING C'MET	wsb	6	137	1	1	2^3	4^1	7^6	8	8	E Carter	Brookmeade Stable	5.20

a-Coupled, Crooning Wind and Genancoke. †Five pounds apprentice allowance waived.

Time, 3:44⅗ (new track record). Track fast.

Mutuel Prices	$2 Mutuels Paid			Odds to $1		
PHIBLANT	18.60	7.50	5.30	8.30	2.75	1.65
CHERWELL		7.60	5.60		2.80	1.80
HAMPTON ROADS			6.30			2.15

Winner—B. g, by Challenger II.—Lola Montez II., by Stefan the Great, trained by O. T. Dubassoff; bred by J. M. Schiff.

WENT TO POST—3:02. OFF AT 3:02½ EASTERN DAYLIGHT TIME.

Start good from bell. Won driving; second and third the same. PHIBLANT held a favorable position early, fenced well and assumed command soon after the twelfth obstacle, then withstood the challenge of CHERWELL. The latter was always a factor, lodged a strong challenge, but was not good enough. HAMPTON ROADS was not good enough despite saving ground during his rally. PALAJA failed to threaten. CROONING WIND jumped well, but failed to respond. GENANCOKE was hard pressed for the lead and faltered. FLAMING COMET was through early.

Scratched—60140 American Way, 132.

Overweight—Proceed, 3 pounds; Flaming Comet, 5.

FOURTH RACE 60645

June 16-52—Del

6 FURLONGS (out of chute). (Hannibal, June 14, 1952—1:09—3—124.) Purse $2,500. 3-year-olds and upward. Claiming. 3-year-olds, 114 lbs.; 4-year-olds, 122 lbs.; older, 124 lbs. Non-winners of three races in 1952, allowed 3 lbs.; two races, 5 lbs.; one race, 8 lbs. Claiming price, $3,000; if for $2,500, allowed 3 lbs.

Net value to winner $1,625; second, $500; third, $250; fourth, $125. Mutuel Pool, $106,930.

Index	Horses	Eq't	A	Wt	PP	St	¼	½	Str	Fin	Jockeys	Cl'g Pr.	Owners	Odds to $1
60312^3	GOLD SCRIPT	w	4	107	13	3	1^h	1½	1½	1^1	C McKee*	3000	R A Johnson	3.55
59932^4	TOUCH CONTROL	wb	7	116	3	6	3½	2^1	$2^{1½}$	2^2	R Root	3000	J Arthur	2.75
59931^4	MR. JOE PUCK	wb	5	115	11	11	9^2	5^h	3^3	3^4	P McLean	2500	Trio Stable	4.55
(59931)	SHINE ON	wb	6	119	7	8	5^h	6^h	4^2	4^1	E Sanders	3000	E S Sutliff	4.25
59931	FIGHTIN CLEVER	w	6	113	9	2	7^1	4^1	6^2	$5^{1½}$	R Bauer	2500	A H McGahey	89.20
59938	BO MOWLEE	wb	6	116	12	9	8½	8^3	7^2	6^{nk}	R Sisto†	3000	A T Clarke	37.70
59938^4	ROLL YOUR OWN	wb	4	109	10	7	12^2	12^3	11^1	7½	P A Ward*	2500	F B Clark	17.15
56732	LISTEN TIGER	w	11	113	2	12	13^4	10^1	9^h	8^1	W J P'more	2500	I Neuman	f-42.50
59931	BLA'K WARBLER	wb	8	113	8	1	6½	3^1	5^h	9^1	D Johnston	2500	M Bachner	f-42.50
59931^3	VALANZA	wb	4	114	5	10	10^h	9^2	10^1	10^3	J Parenti	3000	W P Foley	14.05
46249^2	HEARTH MOUSE	wsb	9	113	1	5	4½	11^h	12^1	11^n	M Basile	2500	Castle Rock Farm	15.40
60318	MY CHRIS	wb	5	113	14	13	14	14	13^2	12^3	L Hansman	2500	North Hill Farm	169.80
39732	DEFICIT	w	4	111	4	4	2^h	7^h	8^h	13^6	A J Fer'dez	2500	A H Hanna	75.70
58430	SAL EGRET	wb	3	101	6	14	11	13^1	14	14	A Catalano	3000	R I McCall	f-42.50

f-Mutuel field. †Five pounds apprentice allowance waived.

Time, :22⅘, :46⅗, 1:11⅕. Track fast.

Mutuel Prices	$2 Mutuels Paid			Odds to $1		
GOLD SCRIPT	9.10	4.90	4.10	3.55	1.45	1.05
TOUCH CONTROL		4.90	4.00		1.45	1.00
MR. JOE PUCK			5.00			1.50

Winner—B. f, by Jacopo—Golden Maid, by Golden Broom, trained by R. A. Johnson; bred by E. Johnston.

Continued on Page Forty-Six

SWEEP'S GRADED HANDICAPS

Post Positions -:- Entries -:- Jockeys
Weight -:- Comment -:- Probable Odds

Designations for apprentice allowances claimed (left of horses' names) are as follows: § three pounds; * five pounds; ‡ seven pounds; ♣ ten pounds.

Arlington Park

1ST RACE—6 FURLONGS. Purse $2,500. 2:00 P.M.

4-year-olds and upward. Claiming.

PP. Horse.	Prob.Jockey	Wt.	Comment.	Prob.Odds.
18 PENNILESS	J. Adams	108	Top choice	8-1
13*SISTER CORA	W. Cox	109	The runner-up	10-1
2 NETCHERETTE	P. J. Bailey	108	Knocking at the door	5-1
9 SLUMBERLAND	S. Brooks	111	Must down this one	4-1
3 WHIZ-A-BIT	A. Skoronski	111	In fine form now	5-1
1 LUMENA	D. Scurlock	111	Has early speed	4-1
8 RAIDER-LaRUE	No boy	108	Never far back	10-1
11 BLUE AGENT	No boy	116	Steady performer	10-1
14‡MISS DEDUCTIVE	G. Hatcher	104	Speedy foe	10-1
4 RAY BROWN	M. Weissman	119	In-and-outer	15-1
5 NON-FERRO	No boy	111	Pass this one	30-1
6 COURT RULER	D. Erb	113	More speed needed	15-1
7*LEGS	W. Cox	111	Comes close at times	15-1
10*PRESCOTT	W. Cox	108	Would be an upset	20-1
12 GINGERBREAD	D. Erb	108	Not today	15-1
15 HASTY FREEDOMS	K. Church	113	Pass this one	20-1
16 FLATBUSH	No boy	113	Best would be needed	15-1
17 FAIR PORTER	No boy	113	Racing evenly now	15-1

2ND RACE—5 FURLONGS. Purse $3,200. 2:30 P.M.

2-year-olds. Maidens. Colts and geldings. Fixed weights.

9 INVIGORATOR	J. D. Jessop	118	4 PICK AND PLAY	S. Brooks	118
10 FAST BUCK	E. Arcaro	118	5 CINDER BOY	No boy	118
6 COACHIE	No boy	118	7 BIG BRUISER	K. Church	118
1 PAYTU	A. Ferraiuolo	118	8 NEW STREAM	D. Erb	118
2‡BIENVILLE	B. Gummow	111	11 CLEAR SWEEP	P. J. Bailey	118
3‡SPEND'G SPREE	J. B'rton	111			

3RD RACE—5 1-2 FURLONGS. Purse $2,500. 3:00 P.M.

2-year-olds. Claiming.

PP. Horse.	Prob.Jockey.	Wt.	Comment.	Prob.Odds.
2 PALACE-CIRCLES	J. D. Jessop	113	Top effort expected	3-1
1*POSSESS	W. Cox	111	Scored in last	5-1
8 ASHES	D. Scurlock	110	Coming into top form	4-1
7 OUTLAW	D. Erb	113	Chance today	5-1
6 SANDRA RAE	A. Skoronski	113	Speedy foe	6-1
5 BLAST O'ROSES	No boy	113	May go well in here	8-1
3 SPEEDY JET	S. Brooks	116	Fits with these	8-1
4 JIM'S TOWN	No boy	116	Company bit rough	15-1

4TH RACE—6 FURLONGS. Purse $2,500. 3:30 P.M.

4-year-olds and upward. Claiming.

PP. Horse.	Prob.Jockey.	Wt.	Comment.	Prob.Odds.
1 FINE FETTLE	K. Church	120	Should repeat last win	4-1
2*JIMMY'S DOLL	W. Cox	103	Knocking at the door	10-1
5*RARE BID	W. Cox	103	In light here; danger	4-1
7 ROMAN VULCAN	J. Adams	120	Last showed fitness	6-1
9 FEUDIN FIGHTIN	No boy	113	Top effort due	5-1
10 JUNIOR	E. Arcaro	113	Not to be ignored	10-1
3 JUST EIGHT	J. D. Jessop	117	Stepping up a bit	15-1
4 ROSE BOUQUET	No boy	108	Let's see if ready	20-1
6 OUTSKIRTS	J. Adams	108	Racing evenly now	15-1
8 PUCKETEER	A. Vasil	113	Pass this one	20-1
11 PARKVIEW	D. Grohs	113	Showing some life	15-1
12*ALABAMA BELLE	R. Baldwin	110	Speedy at times	15-1
13 ALL BRITISH	E. J. Knapp	110	Tab for later	20-1
14*LIABILITY	W. Cox	108	Spot too tough	30-1

5TH RACE—6 FURLONGS. Purse $3,500. 4:00 P.M.

3-year-olds. Allowances.

PP. Horse.	Prob.Jockey.	Wt.	Comment.	Prob.Odds.
4 FOXY WAGER	No boy	119	In fine form now	2-1
6 BLUE SQUARE	A. Vasil	119	Threat for all	3-1
5 KING BEAST	E. J. Knapp	113	Contender off best	5-1
3*BRIAN BORU	W. Cox	117	Fits with these	4-1
1 NIGHT-PHARA	K. Church	111	May come out fit	6-1
2 ELAINE RUTH	G. Porch	111	Needed last try	10-1

6TH RACE—6 FURLONGS. Purse $4,500. 4:30 P.M.

3-year-olds and upward. Allowances.

PP. Horse.	Prob.Jockey.	Wt.	Comment.	Prob.Odds.
4 VALQUEST	S. Brooks	113	May surprise here	15-1
5 MON-PHARO	G. Porch	115	In fine stride	5-1
8 STEAK BONE	D. Scurlock	113	Has early foot	6-1
6 TWO RAINBOWS	E. Arcaro	112	Fit and fast	4-1
1 SABAEAN	A. Ferraiuolo	113	Top effort expected	5-1
3*JOE GRAVES	W. Cox	110	Has class; danger	3-1
7 SCREEMIN JACK	No boy	113	Contender off best	10-1
2 NIGHTMARISH	J. Adams	113	Outsider in most	15-1
9 WINNING FLEET	K. Church	113	In-and-outer	15-1
10 DR. OLE NELSON	P. J. Bailey	113	Better at route	20-1

7TH RACE—1 MILE (chute). Purse $3,000. 5:00 P.M.

3-year-olds. Claiming.

PP. Horse.	Prob.Jockey.	Wt.	Comment.	Prob.Odds.
1 PRY PAT	J. Adams	109	All set to score	4-1
6*HOBAD	W. Cox	105	Has early foot	8-1
4 SEASONED	S. Brooks	110	Fits with these	5-1
9 NIKOH BABY	No boy	112	May go winging	3-1
10 ELMBOROUGH	K. Church	114	Some chance here	8-1
2 RUMOR SIR	D. Erb	114	Chance off best effort	6-1
8 CORINNE T.	M. Weissman	110	Always a factor	10-1
3 CHIEF OSCEOLA	A. Vasil	114	Dull as they come	20-1
5 SOME LORD	No boy	112	Can step along	15-1
7*BLEN SAND	R. Baldwin	112	Not today	20-1

8TH RACE—1 1-16 MILES (turf). Purse $3,200. 5:30 P.M.

4-year-olds and upward. Claiming.

PP. Horse.	Prob.Jockey.	Wt.	Comment.	Prob.Odds.
4 BRITISH ISLES	No boy	119	At best on grass	4-1
2 KAY DOODY	J. Adams	114	Out to repeat last win	4-1
5 HARBIL	K. Church	119	Tough one to beat	5-1
7 LUCKY CODINE	A. Vasil	119	Chance in here	3-1
1 BORN TO WIN	No boy	116	Just missed in last	5-1
6 THANK YOU SIR	S. Brooks	111	Usually a factor	8-1
3 TALLTOWN	P. J. Bailey	112	Steady performer	10-1
8*LITTLE BOOKIE	J. Arterburn	109	Last few dull	20-1

9TH RACE—7 FURLONGS (chute). Purse $2,500. Substitute.

3-year-olds. Claiming.

4*TROIA	R. Baldwin	106	5*FOXY DOLL	G. Hatcher	102
3 STARBOROUGH	P.J. B'ley	112	6 FLASHY MANNER	W. Cox	107
9 MISS FORAY	E. J. Knapp	107	7 FOOLISH WAR	A. Skor'ski	107
1 THE B'RISTER III.	K. Ch'h	112	8*DR. UPP	R. Baldwin	107
2 YUTU	No boy	112	10 TURNIP TILLY	A. Vasil	107

Detroit

1ST RACE—6 FURLONGS (chute). Purse $2,000. 3:45 P.M.

3-year-olds. Claiming.

PP. Horse.	Prob.Jockey	Wt.	Comment.	Prob.Odds.
4 FIREY ONE	T. Barrow	114	All set to score	4-1
3 LANDMARK GAL	T. Barrow	117	The one to down	5-2
2*DEPAL	B. Collins	114	Good for part	3-1
9 CHIC WAVE	W. Zakoor	111	May press leaders	8-1
8 LILS GADGET	K. Robertson	114	Chance today	10-1
5 CAPTAIN FIN	No boy	116	Always trying hard	12-1
a-RENA POP	W. M. Cook	111	Just missed in last	10-1
a-*PETE'S COMET	No boy	117	Fits in here	6-1
1 JACKIE'S IDOL	R. Lawless	111	Dull sort	30-1
6 PAMARIS	No boy	114	Pass for later	20-1
7 ADVANCE-CROSS	T. Cafarelli	111	In tough spot	20-1
10 MOON MIAMI	No boy	111	Some other time	30-1
11 NODELLA	L. C. Cook	111	Dull as they come	30-1
12 LOCK DOWN	W. E. Snyder	111	Would be an upset	30-1
a-SON AL	No boy	116	Outsider in here	30-1
a-*LADY CAMILLE	J. M. Wagner	106	Showing some life	12-1

2ND RACE—6 FURLONGS (chute). Purse $2,500. 4:05 P.M.

3-year-olds and upward. Claiming.

PP. Horse.	Prob.Jockey	Wt.	Comment.	Prob.Odds.
8 AUGUST	E. VanHook	114	Should go all the way	5-1
1 DEBBY J.	No boy	109	Out to take this	4-1
9 ALPHAS CHOICE	L. C. Cook	115	Best of the others	3-1
4 FENTY O.	No boy	117	Stout foe	10-1
12 LEADING MAN	No boy	114	Early foot helps	12-1
10 BOOTS BEST	K. Robertson	114	Dropping down a bit	8-1
a-BURGOO PLAY	A. Popara	115	Likes to go winging	4-1
a-BOWLED OVER	G. Champagne	117	Dangerous foe	8-1
a-JOFOURTH	No boy	114	Racing evenly now	8-1
2*BIMOVER	J. M. Wagner	109	Last few not best	15-1
3 CHIC BIT	W. Zakoor	114	In-and-outer	15-1
5*MIROSIE	No boy	104	Pass this one	30-1
6 LINDA'S HONEY	No boy	109	Spot too tough	30-1
7 VIRGINIA DUKE	M. Diaz	114	Some tries fair	15-1
11 LULLABY TIME	T. Barrow	114	Not to be ignored	15-1
a-SING TU LEE	No boy	109	Let's see if ready	20-1

3RD RACE—5 FURLONGS. Purse $2,200. 4:35 P.M.

2-year-olds. Claiming.

PP. Horse.	Prob.Jockey	Wt.	Comment.	Prob.Odds.
2*BATTLE CHIEF	R. Galli	115	In winning form	9-5
8 BARGAIN MISS	No boy	105	The runner-up	2-1
5 AMBROEE	B. Fisk	114	Good for part	2-1
1 CARROL HART	R. Gaudreau	114	Speedy foe	8-1
6 TEACHER K.	No boy	114	Not out of this	9-5
10 MISS BELLEVUE	F. Redmon	117	Beat cheaper in last	10-1
3 HERA LOT	No boy	114	Early foot may help	10-1
4*GAY INTRIGUE	R. Spencer	109	Scored only try	12-1
7*TRIPLE FLIGHT	B. Collins	109	May go winging	10-1
9*LORNA D.	R. Spencer	106	Pass this one	20-1

COUPLED—Battle Chief and Teacher K.; Ambroee and Bargain Miss.

4TH RACE—1 1-16 MILES. Purse $2,000. 4:55 P.M.

3-year-olds. Claiming.

PP. Horse.	Prob.Jockey	Wt.	Comment.	Prob.Odds.
4 REIGH CANTER	No boy	111	Rates top call	5-2
1*PENNWOVEN	R. Spencer	110	The one to catch	3-1
8 MIGHTY MOUSSE	No boy	115	Top effort expected	3-1
7*LADY ROWENA	No boy	101	May better this rating	4-1
5 ANDY JOE	A. Popara	111	Coming close to win	8-1
2 BUCK ME	T. Barrow	111	Dull as they come	30-1
3 SHARON E.	No boy	106	Would be an upset	20-1
6 KEEN STEP	L. C. Cook	106	Nothing to recommend	30-1

5TH RACE—1 MILE. Purse $2,500. 5:20 P.M.

3- and 4-year-olds. Maidens. Fixed weights.

PP. Horse.	Prob.Jockey	Wt.	Comment.	Prob.Odds.
4 CONTROVERSITY	L. C. Cook	105	Choice for all	3-5
7 GOLDEN PELT	J. Nazareth	110	Main challenger	5-1
1 WINTER CIRCUIT	No boy	110	Should take a share	4-1
5 MIBELAIRE	T. Barrow	110	May come close	3-5
2 BULLROCKET	No boy	120	Dull as they come	20-1
3 CLEARBROOK	No boy	105	Must wake up first	20-1
6 PETITE BAYOU	No boy	115	Far back in most	30-1
8 SOME BOSS	W. E. Snyder	120	Racing evenly now	10-1
9 SERIOSOLO	M. Diaz	120	'Way back in debut	20-1

COUPLED—Controversity and Mibelaire.

6TH RACE—6 FURLONGS (chute). Purse $3,500. 5:45 P.M.

3-year-olds. Allowances.

PP. Horse.	Prob.Jockey	Wt.	Comment.	Prob.Odds.
4*CULLERTON	R. Spencer	105	Has class to score	2-1
2 DIXVILLE	T. Barrow	116	Must catch this one	2-1
5*RED ROMEO	R. Galli	111	Out to take all	5-2
1*ROUND N ROUND	R. Robbins	106	Speedy foe	6-1
3*SCHERZO	No boy	106	Scored in last	8-1

7TH RACE—1 1-16 MILES. Purse $2,000. 6:05 P.M.

4-year-olds and upward. Fillies and mares. Claiming.

PP. Horse.	Prob.Jockey	Wt.	Comment.	Prob.Odds.
8 HOLLY MAC	J. Nazareth	117	In fine form now	5-2
3*MADAM JEEP	No boy	109	Best could take all	4-1
10 RIDGIE	A. Popara	117	Best of the rest	3-1
7 DREAM COMFORT	No boy	114	Tough one to down	4-1
5 TETRAGINA	K. Robertson	114	Must be considered	10-1
1 BOLING POLLY	L. C. Cook	117	Cuts in at times	12-1
2*SWEET REWARD	R. Spencer	109	Pass for later on	30-1
4 JULIANA	No boy	109	Not off last try	15-1
6*NOSTALGIC	No boy	109	In-and-outer	4-1
9 JUBILEE GEM	No boy	114	In tough spot	20-1

COUPLED—Madam Jeep and Nostalgic.

8TH RACE—1 MILE. Purse $2,500. 6:30 P.M.

4-year-olds and upward. Claiming.

PP. Horse.	Prob.Jockey	Wt.	Comment.	Prob.Odds.
8 HARBOURTON	J. Marrero	116	Choice in finale	4-1
6 AIRDROME	L. C. Cook	116	Main contender	6-1
1 SPECIFIC	S. Armstrong	117	In fine stride now	4-1
12*CARAMBA	R. Spencer	111	May be tough to down	5-1
3 MARK O'NIGHT	E. VanHook	111	Fits with these	8-1
10 CEDRIC	A. Stone	116	Speedy foe	10-1
5 FOURTEEN GRAND	No boy	116	Some tries fair	10-1
2 DOUBLE O.	No boy	116	Tab for later on	20-1
4*LEASE HOUND	R. Spencer	117	Can step along	12-1
7 SMARTY JACOPO	W. Zakoor	111	Close at finish	5-1
9 LYLE'S FIRST	No boy	116	Not today	20-1
11 EAST HILL	L. C. Cook	111	Rates some support	10-1
a-HOT CHOCOLATE	E. VanHook	116	Always a factor	12-1
a-NITRO FIRE	L. C. Cook	116	Steady performer	10-1

COUPLED—Smarty Jacopo and Caramba; East Hill and Nitro Fire.

a-Also eligible.

-:- Subscribe to Daily Racing Form -:-

Aqueduct

1ST RACE—5 1-2 FURLONGS. Purse $4,000. 12:15 P.M.

2-year-olds. Maidens. Claiming.

PP. Horse.	Prob.Jockey	Wt.	Comment.	Prob.Odds.
3 PACOY	H. Woodhouse	117	Looks like right one	6-1
1 BOOKWORM	J. Higley	117	Went well in last	4-1
12 PRISM	D. Gorman	122	Chance for part	6-1
8 REINFORCE	No boy	117	Should be close	6-1
5 BELLUNO	J. Nichols	122	Only effort fair	6-1
7 CLEAR PATH	A. Schmidl	117	May better this	8-1
2 GOLIATH	No boy	122	No line on this	8-1
6 FLYING JET	No boy	117	First start	15-1
4 ST. QUILL	O. Scurlock	122	Showed little	15-1
9 CAPT. HITZIG	No boy	122	Nothing in debut	20-1
10 ORFERO	O. Cutshaw	117	Outrun lone try	20-1
11 FREDDIE FISH	No boy	122	Mate to Captain Hitzig	20-1
a-BO-CAP	A. Schmidl	117	May not break in	20-1
a-PALMER METHOD	No boy	117	Doubtful starter	8-1
a-SUBSIDY	No boy	117	Doubtful starter	8-1

COUPLED—Capt. Hitzig and Freddie Fish; Palmer Method and Subsidy.

2ND RACE—7 FURLONGS. Purse $3,500. 12:45 P.M.

4-year-olds and upward. Claiming.

PP. Horse.	Prob.Jockey	Wt.	Comment.	Prob.Odds.
a-BLUE W.	H. Woodhouse	111	Been going well	5-2
12 INCHCAPELLA	No boy	109	The one to beat	3-1
14 BALAN	N. Wall	114	Chance for part	5-1
4 SIGN HERE	No boy	109	Last not bad	5-1
8 OUR GAY	A. Schmidl	109	Moves down ladder	8-1
1‡GUIDING	D. Tobin	102	Must be considered	8-1
6 THISTLE JAY	No boy	114	Rounding to form	15-1
2 HAL'S PAL	O. Cutshaw	114	No late form	10-1
11 SUN DIVER	O. Cutshaw	114	An outsider	20-1
5 THOMAS EDWARD	P. Gifford	114	Has been idle	15-1
3 WAVESAB	J. Nichols	114	Can't see this one	30-1
7 APACHE TRAIL	No boy	114	Has early speed	20-1
9 ROUND TOP	J. Higley	114	An also-ran	20-1
10 FRENCH ROSE	J. DeWitt	107	Scant chance	20-1
13 CHANCE WAY	No boy	114	No late line	20-1
a-FLEET ROMAN	H. Woodhouse	109	Doubtful starter	20-1
a-‡HERE HE IS	No boy	111	Doubtful starter	15-1
a-*WILD TIP	No boy	112	Doubtful starter	20-1

3RD RACE—1 1-2 MILES (hurdles). Purse $3,000. 1:15 P.M.

3-year-olds and upward. Claiming.

PP. Horse.	Prob.Jockey	Wt.	Comment.	Prob.Odds.
7 FIDDLERS CHOICE	T. Field	140	Rates top call	2-1
6*TOURELAY	J. Santo	132	Next best	3-1
2 EL ARABI	C. Cushman	137	Has money chance	3-1
5 HILL HAWK	R. Harris	134	Won at Media	10-1
9 LADY FAIRFIELD	D. Thomas	137	Showed little	20-1
4 EASTCELL	J. Eaby	134	Nothing lone try	10-1
3 AVONWOOD	No boy	143	An also-ran	15-1
1 THIEF	No boy	134	An outsider	15-1
8 FORBIDDEN C.	R. S. McDonald	137	Does not figure	20-1

4TH RACE—5 1-2 FURLONGS. Purse $4,000. 1:45 P.M.

2-year-olds. Allowances.

PP. Horse.	Prob.Jockey	Wt.	Comment.	Prob.Odds.
3 GAME CHANCE	E. Guerin	118	Promising colt	2-1
9 TORCH OF WAR	D. Gorman	118	Speedy stablemate	2-1
10 LAST WORD	No boy	118	Went well all three	5-1
6 MARSH TIGER	A. Widman	118	Could be closer	5-1
1 BELFASTER	No boy	118	Must be considered	8-1
8 MR. MIDNIGHT	E. Coffman	118	A possibility	8-1
2 UPSTROKE	O. Scurlock	118	From good barn	10-1
7 COUNTRY COZ	N. Wall	118	In tough company	8-1
4 ROYAL BAY GEM	No boy	118	Speed at times	15-1
5 ASHLAND	J. Nichols	113	First start	15-1

COUPLED—Game Chance and Torch of War..

5TH RACE—6 FURLONGS. Purse $4,000. 2:15 P.M.

3-year-olds. Allowances.

PP. Horse.	Prob.Jockey	Wt.	Comment.	Prob.Odds.
5 ANCESTOR	D. Gorman	119	Right back	5-2
2 GIORGETTI	H. Woodhouse	119	The one to fear	5-2
1 RAE'S REWARD	T. Atkinson	119	Always a chance	3-1
3 COLOR GUARD	E. Guerin	119	May need the race	6-1
4 BEGORRA	T. Atkinson	113	Has been idle	6-1
6 THIS SIDE	No boy	119	In a tough spot	8-1

6TH RACE—1 1-8 MILES. $7,500. added. 2:45 P.M.

BRIGHTON BEACH CLASSIFIED HANDICAP.

4-year-olds and Upward.

PP. Horse.	Prob.Jockey	Wt.	Comment.	Prob.Odds.
4 OUT POINT	No boy	122	Ready for best effort	2-1
1 MOSTEST	No boy	116	Consistent horse	5-2
5 GUARD OF HONOR	No boy	109	Showed speed in last	5-1
2 HIGH BRACKET	A. Widman	113	Must be considered	5-1
6 NULLIFY	No boy	114	A possibility	5-1
3 BLUE HILLS	No boy	118	An outsider	10-1

7TH RACE—1 1-16 MILES. Purse $3,700. 3:15 P.M.

4-year-olds and upward. Claiming.

PP. Horse.	Prob.Jockey	Wt.	Comment.	Prob.Odds.
4 PIBROCH	D. Gorman	121	Has been going well	4-1
6*ELLEN DEAS	J. Hardinbrook	111	Handy score in last	6-1
7*THE SPANIEL	J. Hardinbrook	110	Has money chance	6-1
12 TARAN	No boy	118	Recent victor	6-1
3 HIGHQUILLO	J. Nichols	118	Always a threat	6-1
1 NOVEL REQUEST	T. Atkinson	110	Rounding into form	8-1
11 GILLIE YOUNG	D. Gorman	118	Some good showings	8-1
10 ALBION	O. Scurlock	115	Last fair at Belmont	8-1
8 KINGS DAISY	H. Woodhouse	110	Could be closer	10-1
5 NOSUN	E. Guerin	115	Must show more	30-1
2 HARPES	No boy	115	Beaten by top one	15-1
9 SALAISE	No boy	115	An outsider	15-1

8TH RACE—7 FURLONGS. Purse $3,500. 3:45 P.M.

4-year-olds and upward. Claiming.

PP. Horse.	Prob.Jockey	Wt.	Comment.	Prob.Odds.
4 ROPE TRICK	No boy	118	Top effort needed	4-1
1 DETECTIVE	O. Scurlock	114	The one to fear	3-1
a-COUNT VICTOR	A. Widman	114	Chance for part	5-1
a-WHISSENDINE	No boy	113	Best of the others	5-1
a-ARTIST LIFE	N. Wall	126	A possibility	6-1
13 CISQUA	T. Atkinson	114	May need a race	6-1
2 LOTOFTOWN	No boy	118	Some fair showings	8-1
14 HALCYARA	No boy	109	In a tough spot	6-1
3‡FEINT	H. Schab	107	Has been idle	15-1
5 VERTIGO II.	F. Martinez	114	Does not figure	20-1
6 BLACK BID	No boy	114	Needs racing	15-1
7 FREE LINE	No boy	109	Been trailing	30-1
8 BIG TIME	E. Guerin	114	Must show more	15-1
9 HOTROCK	No boy	109	In poor form	15-1
10 FLEETING BY	No boy	114	Can't see him here	20-1
11 KADER	S. Cole	118	Nothing lately	15-1
12 CHERRY PRINCE	J. Renick	114	An also-ran	20-1
a-GAME BIRD	A. Stuart	109	Doubtful starter	20-1

a-Also eligible.

For Other Graded Handicaps by Sweep See Page 41

Out Point Topweighted Of Six in Brighton Beach

Lazy F Ranch Runner Carries 122 At Aqueduct; High Bracket Rival

AQUEDUCT, L. I., N. Y., June 16.—Six middle-distance horses, headed by Lazy F Ranch's Out Point with 122 pounds, have been named to dispute the featured $7,500 Brighton Beach Handicap at Aqueduct tomorrow. This is a classified event at a mile and a furlong. Only one jockey was listed to ride in the feature, Al Widman having been named for Abe Levinson's High Bracket, who gets in with 113 pounds.

Out Point, who won the Yankee Handicap last year and ranked just below the better sophomores, has finished second in his two starts at Belmont Park this year. After chasing High Dive home for his seasonal debut, he finished a neck behind the much-improved Golden Gloves in a fast mile and a sixteenth. Out Point was conceding 10 pounds to his rival and was gaining rapidly at the finish. Samuel A. Peck's Guard of Honor, who gets in with 109 tomorrow, finished a length and a half back of Out Point on June 9, receiving five pounds less than he gets tomorrow.

The others in the Brighton Beach are C. B. Bohn's Blue Hills, 118; T. G. Benson's Mostest, 116, and Phantom Farm's Nullify, 114.

Blue Hills, a former stakes horse, has shown little this spring and was soundly beaten by Mostest last out. The latter finished third to Dart By and Big If in the role of beaten favorite on Saturday. Nullify comes off a fair race at one mile in which he finished fourth behind Uncle Miltie, Saxony and Mighty Quest, beaten less than three lengths for all the money. Nullify encountered a bit of trouble near the finish of that event and may do better.

Several two-year-olds with potential stakes class have been named for the Juniper Valley Purse, the fourth event. Eight of the 10 youngsters named for the dash are eligible to the Tremont Stakes on June 25. Jim Fitzsimmons' pair of Ogden Phipps' Torch of War and Belair Stud's Game Chance are expected to be favored over Sanford Stud Farm's Marsh Tiger, Edward Potter, Jr.'s Belfaster, Eugene Constantin, Jr.'s Royal Bay Gem and G. D. Widener's Upstroke, all of whom have good races to their credit. Game Chance, who bore in repeatedly at Belmont Park, may find the sharp Aqueduct turns to his liking. Dave Gorman has been named for both of "Mr. Fitz'" colts, and has won with both of them.

DAILY RACING FORM EXPERTS' SELECTIONS

Figures in Consensus Show Comparative Ratings, Allowing 5 points for 1st (Today's Best 7 Points), 2 Points for 2d, 1 Point for 3d. Today's Best in Black Type.

Trackman, J. J. Murphy — **ARLINGTON PARK** — **Selections Made for Fast Track**

RACE	TRACKMAN	HANDICAP	ANALYST	HERMIS	SWEEP	CONSENSUS	
1	Lumena	Netcherette	Slumberland	Slumberland	Penniless	Slumberland	12
	Netcherette	Slumberland	Netcherette	Lumena	Sister Cora	Netcherette	11
	Whiz-a-Bit	Whiz-a-Bit	Whiz-a-Bit	Netcherette	Netcherette	Lumena	7
2	Coachie	Paytu	Fast Buck	**FAST BUCK**	Invigorator	Fast Buck	15
	Paytu	Bienville	Coachie	Invigorator	Fast Buck	Coachie	9
	Fast Buck	Coachie	Pick and Play	Paytu	Coachie	Paytu	8
3	Sandra Rae	Palace-Circles	**PALACE-CIRCLES**	Possess	Palace-Circles	Palace-Circles	19
	Ashes	Ashes	Outlaw	Palace-Circles	Possess	Possess	8
	Blast O'Roses	Possess	Ashes	Sandra Rae	Ashes	Ashes	6
4	Fine Fettle	Jimmy's Doll	Roman Vulcan	Fine Fettle	**FINE FETTLE**	Fine Fettle	19
	Feudin Fightin	Fine Fettle	Rare Bid	Jimmy's Doll	Jimmy's Doll	Jimmy's Doll	9
	Junior	Rare Bid	Feudin Fightin	Roman Vulcan	Rare Bid	Roman Vulcan	6
5	Foxy Wager	**BLUE SQUARE**	Blue Square	Foxy Wager	Foxy Wager	Foxy Wager	19
	King Beast	Foxy Wager	Foxy Wager	Blue Square	Blue Square	Blue Square	16
	Night Phara	Brian Boru	King Beast	Brian Boru	King Beast	King Beast	4
6	Joe Graves	Sabaean	Mon-Pharo	Two Rainbows	Valquest	Joe Graves	9
	Mon-Pharo	Joe Graves	Sabaean	Joe Graves	Mon-Pharo	Mon-Pharo	
	Steak Bone	Dr. Ole Nelson	Two Rainbows	Sabaean	Steak Bone	Sabaean	8
7	Pry Pat	Pry Pat	Seasoned	Pry Pat	Pry Pat	**PRY PAT**	21
	Corinne T.	Nikoh Baby	Rumor Sir	Nikoh Baby	Hobad	Seasoned	7
	Seasoned	Hobad	Pry Pat	Corinne T.	Seasoned	Nikoh Baby	4
8	**KAY DOODY**	Kay Doody	Harbil	British Isles	British Isles	Kay Doody	17
	Born to Win	British Isles	Kay Doody	Kay Doody	Kay Doody	British Isles	13
	Harbil	Lucky Codine	British Isles	Born to Win	Harbil	Harbil	9
Sub.	Troia	Troia	Yutu	Troia	Troia	Troia	21
	Miss Foray	Yutu	Starborough	Yutu	Starborough	Yutu	9
	Foxy Doll	Flashy Manner	Troia	Miss Foray	Miss Foray	Miss Foray	4

Trackman, D. S. Fair — **DETROIT** — **Selections Made for Fast Track**

RACE	TRACKMAN	HANDICAP	ANALYST	HERMIS	SWEEP	CONSENSUS	
1	Landmark Gal	Landmark Gal	Depal	Landmark Gal	Firey One	Landmark Gal	18
	Depal	Depal	Firey One	Lils Gadget	Landmark Gal	Depal	11
	Lils Gadget	Lils Gadget	Landmark Gal	Depal	Depal	Firey One	7
2	Debby J.	Debby J.	Alphas Choice	August	August	Debby J.	14
	August	Alphas Choice	Leading Man	Debby J.	Debby J.	August	12
	Burgoo Play	Jofourth	Debby J.	Alphas Choice	Alphas Choice	Alphas Choice	10
3	Ambroee	Battle Chief	Bargain Miss	Teacher K.	Battle Chief	Battle Chief	15
	Battle Chief	Miss Bellevue	Battle Chief	Ambroee	Bargain Miss	Ambroee	8
	Teacher K.	Gay Intrigue	Carrol Hart	Battle Chief	Ambroee	Bargain Miss	7
4	Mighty Mousse	Andy Joe	**REIGH CANTER**	Lady Rowena	Reigh Canter	Reign Canter	12
	Lady Rowena	Pennwoven	Mighty Mousse	Mighty Mousse	Pennwoven	Mighty Mousse	11
	Pennwoven	Mighty Mousse	Pennwoven	Buck Me	Mighty Mousse	Lady Rowena	7
5	Controversity	Controversity	Controversity	Controversity	**CONTROVERSITY**	**CONTR'V'RSITY**	27
	Golden Pelt	Golden Pelt	Winter Circuit	Golden Pelt	Golden Pelt	Golden Pelt	9
	Seriosolo	Mibelaire	Golden Pelt	Seriosolo	Winter Circuit	Winter Circuit	3
6	**DIXVILLE**	Scherzo	Dixville	**DIXVILLE**	Cullerton	Dixville	23
	Cullerton	Dixville	Cullerton	Round n Round	Dixville	Cullerton	10
	Red Romeo	Round n Round	Red Romeo	Cullerton	Red Romeo	Round n Round	3
7	Dream Comfort	Tetragina	Madam Jeep	Dream Comfort	Holly Mac	Dream Comfort	12
	Boling Polly	Holly Mac	Holly Mac	Nostalgic	Madam Jeep	Holly Mac	9
	Ridgie	Dream Comfort	Dream Comfort	Boling Polly	Ridgie	Madam Jeep	7
8	Harbourton	**SPECIFIC**	Harbourton	Lease Hound	Harbourton	Harbourton	17
	Fourteen Grand	Lease Hound	Specific	Fourteen Grand	Airdrome	Specific	10
	Lyle's First	Harbourton	Fourteen Grand	Harbourton	Specific	Lease Hound	7

Trackman, J. R. Batty — **AQUEDUCT** — **Selections Made for Fast Track**

RACE	TRACKMAN	HANDICAP	ANALYST	HERMIS	SWEEP	CONSENSUS	
1	Bookworm	Prism	Prism	Prism	Pacoy	Prism	17
	Belluno	Palmer Method	Pacoy	Reinforce	Bookworm	Bookworm	9
	Prism	Bookworm	Clear Path	Bookworm	Prism	Pacoy	7
2	Inchcapella	Inchcapella	Inchcapella	Our Gay	Blue W.	Inchcapella	17
	Sign Here	Blue W.	Blue W.	Blue W.	Inchcapella	Blue W.	12
	Blue W.	Sign Here	Balan	Balan	Balan	Our Gay	5
3	Fiddlers Choice	El Arabi	Fiddlers Choice	Fiddlers Choice	Fiddlers Choice	Fiddlers Choice	22
	Tourelay	Fiddlers Choice	El Arabi	El Arabi	Tourelay	El Arabi	11
	El Arabi	Tourelay	Tourelay	Tourelay	El Arabi	Tourelay	7
4	Mr. Midnight	Torch of War	Torch of War	Torch of War	Game Chance	Torch of War	19
	Torch of War	Last Word	Game Chance	Last Word	Torch of War	Game Chance	7
	Belfoster	Country Coz	Mr. Midnight	Marsh Tiger	Last Word	Mr. Midnight	6
5	**GIORGETTI**	Rae's Reward	**ANCESTOR**	Ancestor	Ancestor	Ancestor	19
	Rae's Reward	Ancestor	Color Guard	Rae's Reward	Giorgetti	Giorgetti	11
	Color Guard	Giorgetti	Rae's Reward	Giorgetti	Rae's Reward	Rae's Reward	11
6	Out Point	Mostest	Nullify	**OUT POINT**	**OUT POINT**	Out Point	23
	Guard of Honor	Out Point	Out Point	Nullify	Mostest	Mostest	10
	Mostest	Nullify	Mostest	Mostest	Guard of Honor	Nullify	8
7	The Spaniel	Taran	Taran	Pibroch	Pibroch	Taran	13
	Taran	Highquillo	Pibroch	Gillie Young	Ellen Deas	Pibroch	12
	Ellen Deas	Novel Request	Ellen Deas	Taran	The Spaniel	The Spaniel	6
8	Detective	**DETECTIVE**	Detective	Detective	Rope Trick	**DETECTIVE**	24
	Cisqua	Rope Trick	Rope Trick	Whissendine	Detective	Rope Trick	9
	Count Victor	Big Time	Halcyara	Cisqua	Count Victor	Cisqua	3

Trackman, W. C. Phillips — **MONMOUTH PARK** — **Selections Made for Fast Track**

RACE	TRACKMAN	HANDICAP	ANALYST	HERMIS	SWEEP	CONSENSUS	
1	Elfkin	Elfkin	**ELFKIN**	Quick Imperial	Elfkin	Elfkin	24
	Helicon	Quick Imperial	Quick Imperial	Elfkin	Quick Imperial	Quick Imperial	11
	Brown Warrior	Fighting Harp	Brown Warrior	Helicon	Fighting Harp	Helicon	3
2	Curtain Time	Pisgah Road	Blue Fedora	Curtain Time	Curtain Time	Curtain Time	19
	Crew Cut	Curtain Time	Curtain Time	Blue Fedora	Sherry	Blue Fedora	8
	Sherry	Sherry	Locks	Pisgah Road	Blue Fedora	Pisgah Road	6
3	**ISASMOOTHIE**	**ISASMOOTHIE**	Isasmoothie	**ISASMOOTHIE**	Isasmoothie	**ISASMOOTHIE**	31
	Don't Argue	Don't Argue	Game Gene	Don't Argue	Don't Argue	Don't Argue	8
	Game Gene	Game Gene	White Cliff	Game Gene	White Cliff	Game Gene	5
4	Agrarian-U	Jerry's Best	Inanabout	Toreador	Flying Weather	Agrarian-U	9
	Toreador	Agrarian-U	Rissa's Son	Agrarian-U	Rissa's Son	Toreador	7
	Jerry's Best	Inanabout	Tidehead	Flying Weather	Tidehead	Flying Weather	6
5	Ned's Ace	Fighting Lark	Ned's Ace	Four Jacks	Four Jacks	Four Jacks	15
	Battle Ace	Four Jacks	Four Jacks	Fighting Lark	Fighting Lark	Ned's Ace	13
	Four Jacks	Ned's Ace	Miss Broadway	Ned's Ace	Ned's Ace	Fighting Lark	9
6	Dash-O-Light	Dash-O-Light	Ed the Great	Ed the Great	Ed the Great	Ed the Great	17
	Quick Arrival	Ed the Great	Dash-O-Light	Bombazine	Dash-O-Light	Dash-O-Light	15
	Whirlaron	Bombazine	Bombazine	Dash-O-Light	Whirlaron	Bombazine	4
7	Whisk-Off	High Trend	Vamanos	Whisk-Off	**THASIAN HERO**	Thasian Hero	14
	Vamanos	Thasian Hero	Thasian Hero	Thasian Hero	High Trend	High Trend	9
	Thasian Hero	Vamanos	High Trend	High Trend	Vamanos	Vamanos	9
8	King Midas	Timein	King Midas	Timein	Hindi	King Midas	12
	Thiercelin	Sunnyman	Timein	Hindi	Dorada	Timein	12
	Dutoit	King Midas	Hindi	Thiercelin	King Midas	Hindi	8

Trackman, E. P. Heagerty — **DELAWARE PARK** — **Selections Made for Fast Track**

RACE	TRACKMAN	HANDICAP	ANALYST	HERMIS	SWEEP	CONSENSUS	
1	Maabrook	Ballyneety	Buck 'n Gee	Buck 'n Gee	Tahiti	Buck 'n Gee	12
	Tahiti	Hellcat	Burnham Wood	Burnham Wood	Maabrook	Maabrook	8
	Ballyneety	Buck 'n Gee	Maabrook	Mid Stream	Buck 'n Gee	Tahiti	7
2	Romantype	Romantype	Romantype	**ROMANTYPE**	Romantype	Romantype	27
	Soundings	Bay Orders	Gallalad	Gallalad	Lets Dance	Gallalad	6
	Gallalad	Soundings	Bay Orders	Jolirab	Gallalad	Soundings	3
3	Beaupre	Beaupre	Beaupre	Beaupre	**BEAUPRE**	**BEAUPRE**	27
	Brimful	V. P. I. Clef	Astronomer	Astronomer	Astronomer	Astronomer	8
	Astronomer	Astronomer	Brimful	V. P. I. Clef	Brimful	Brimful	4
4	Test Pattern	Third Ace	**FIGHTING MAD**	Third Ace	Third Ace	Third Ace	19
	Third Ace	Test Pattern	Third Ace	Fighting Mad	Orb	Fighting Mad	10
	Orb	Fighting Mad	Orb	Orb	Test Pattern	Test Pattern	8
5	Hellespont	Old Pat	Kaster	Kaster	Kaster	Kaster	17
	Kaster	Hellespont	Revel-On	Hellespont	Joe Ray Jr.	Hellespont	10
	Old Pat	Revel-On	Joe Ray Jr.	Old Pat	Hellespont	Old Pat	7
6	**REFEREE**	**REFEREE**	Screaming Mimi	Screaming Mimi	Referee	Referee	20
	Screaming Mimi	Flaming Fool	Referee	Challa Rock	Screaming Mimi	Screaming Mimi	15
	Kensington Ted	Screaming Mimi	Challa Rock	Referee	Kensington Ted	Challa Rock	3
7	Prepared	Prepared	Rocky Reef	Buzfuz	Prepared	Prepared	17
	Val's Kid	Hilda	Buzfuz	Prepared	Buzfuz	Buzfuz	9
	Rocky Reef	Rocky Reef	Val's Kid	Hilda	Val's Kid	Rocky Reef	7
8	March Chick	Bougent	White Hawk	Boston Gray	White Hawk	White Hawk	10
	Boston Gray	Turnpike	Rippling Hero	Turnpike	Boston Gray	Boston Gray	9
	Turnpike	March Chick	March Chick	Rippling Hero	March Chick	March Chick	8

Suffolk Downs Selections

Trackman

1—Anna, Gray Chief, Chaltrick.
2—Court Grand, Flying Hoop, Junior C'nsel.
3—Top Foot, Best Degree, Debmode.
4—Water Kelpie, Lucky Dog, Deep Down.
5—Mill Point, Thunderjet, Little Hope.
6—Fleet of Foot, Goyonder, Scientist.
7—BLUE MAN, Armageddon, Risque Rouge.
8—Beau-Beau, Friendly Sands, Sun Bud.
9—Rodger Joe, Theatre Pass, Ariel's Mark.
A. E. Brown.

Handicap

1—If Coming, Gray Chief, Sneak.
2—Great Neck, Flying Hoop, Court Grand.
3—Best Degree, Liberty Andy, Annar.
4—Highest Star, Hutch, North Clark.
5—Export Trade, Crack the Whip, Thunderjet.
6—SCIENTIST, Fleet of Foot, So Well.
7—Blue Man, Armageddon, King Jolie.
8—Royal Scot, Sun Bud, By Gone Days.
9—Theatre Pass, Fourth Jack, Ariel's Mark.

Analyst

1—If Coming, Gray Chief, Erigeron.
2—Flying Hoop, Great Neck, Hatter War.
3—Top Foot, Best Degree, Liberty Andy.
4—Salerno, Deep Down, Water Kelpie.
5—Thunderjet, Crack the Whip, Little Hope.
6—Scientist, Fleet of Foot, Man Bar.
7—BLUE MAN, Armageddon, King Jolie.
8—Beau-Beau, By Gone Days, Rosy Scene.
9—Milan Boy, Ariel's Mark, Theatre Pass.

Hermis

1—Gray Chief, If Coming, Erigeron.
2—Great Neck, Flying Hoop, Hoop Jude.
3—Best Degree, Top Foot, Liberty Andy.
4—Highest Star, Roffie, Hutch.
5—Export Trade, Thunderjet, Mill Point.
6—Scientist, Fleet of Foot, Goyonder.
7—BLUE MAN, Armageddon, King Jolie.
8—Sun Bud, Royal Scot, By Gone Days.
9—Theatre Pass, Rodger Joe, Ariel's Mark.

Sweep

1—Erigeron, Gray Chief, Chaltrick.
2—Flying Hoop, Great Neck, Hoop Jude.
3—Top Foot, Liberty Andy, Best Degree.
4—North Clark, Highest Star, Water Kelpie.
5—Thunderjet, Mill Point, Little Hope.
6—Fleet of Foot, Scientist, So Well.
7—BLUE MAN, Armageddon, King Jolie.
8—By Gone Days, Sun Bud, Beau-Beau.
9—Theatre Pass, Rodger Joe, Fourth Jack.

Consensus

1—Gray Chief 13, If Coming 12, Erigeron 7.
2—Flying Hoop 16, Great Neck 14, Court Grand 6.
3—Top Foot 17, Best Degree 15, Liberty Andy 6.
4—Highest Star 12, Water Kelpie 7, North Clark 6.
5—Thunderjet 15, Export Trade 10, Mill Point 8.
6—Scientist 20, Fleet of Foot 16, Goyonder 3.
7—BLUE MAN 33, Armageddon 10, King Jolie 4.
8—Beau-Beau 11, Sun Bud 10, By Gone Days 9.
9—Theatre Pass 18, Rodger Joe 9, Ariel's Mark 5.

Lady Trainer Among First Given Centennial Stalls

Mrs. Curtis Wright Has Hard Toab In Care; Allot Space to 400 Head

LITTLETON, Colorado, June 16.—A lady trainer and her Cinderella colt were among the first group to be sent stall confirmations for Centennial Race Track's coming meeting.

Mrs. Curtis Wright of Collinsville, Ill., somewhat unique in her roll as a successful trainer of thoroughbreds, plans to ship her six-horse unit to Centennial for its July 11 opening day, from Fairmount Park. Among this unit will be Hard Toab, a consistant four-year-old stakes-winning colt.

Notices of acceptance were mailed out to owners and trainers of some 400 horses today by Centennial's director of racing, Barry Whitehead. The remainder will be dispatched during the next several days.

Hard Toab, property of Robert Chundej of Yaokum, Texas, was purchased last summer during the meeting at Ruidoso, New Mexico, for about $1,200. The former owner even threw the colt's tack and a two-horse trailer into the transaction.

Chudej, since has been offered more than $15,000 for his winning campaigner, but each time turned down all such bids. Today in the middle of his third year of racing, Hard Toab, by Professor Lee out of Semi Circle, has chalked up 14 victories, four seconds and one third in 26 starts through April 30. Most of his campaigning has been on Arizona and New Mexico tracks.

Other thoroughbreds under Mrs. Wright's guidance are Miss Ponder and Constance Ann, a pair of three-year-old fillies, and a two-year-old gelding, Stage Royalty.

Gardinie on First Mount

AK-SAR-BEN, Omaha, Nebr., June 16.—Latest addition to the ever-increasing local riders colony was apprentic Gig Gardinie. The youngster recently was granted a rider's license by the Nebraska State Racing Commission and handled his first mount of the meeting Saturday. Gardinie shows real promise according to numerous horsemen who have seen the lad in action during the morning training periods.

Official Racing Charts

AQUEDUCT

Copyright, 1952, by Triangle Publications, Inc.

AQUEDUCT, L. I., N. Y., MONDAY, JUNE 16, 1952—AQUEDUCT (1 MILE). Fourth day of twenty-seven-day meeting (June 12 to July 12). Queens County Jockey Club. Automatic starting gate. Crowley-Jones Camera Corp. Weather clear.

Racing starts at 1:15 p. m. Eastern Daylight Time. Percentage of winning favorites corresponding meeting 1951, .34; current meeting, .25. Percentage of favorites in the money, .58. Daily Double, first and second races. Entries and field horses run as one. Mutuel take, 15 per cent. (State 6, track 4, city or county 5.)

§ Three lbs. apprentice allowance claimed. * Five lbs. claimed. ‡ Seven lbs. claimed. ⁂ Ten lbs. claimed. W Whip. S Spurs. B Blinkers. In claiming races price appears after name of jockey

Complete finish of each race confirmed by Crowley-Jones Camera Corp.

FIRST RACE 60610

June 16-52—Aqu

5 1-2 FURLONGS. (Apache, June 17, 1944—1:04⅘—5—132.) Purse $3,500. 2-year-olds. Maidens. Claiming. Weight, 118 lbs. Claiming price, $5,000.
Net value to winner $2,275; second, $700; third, $350; fourth, $175.
Mutuel Pool, $91,502.

Index	Horses	Eq't A Wt	PP	St	¼	½	Str	Fin	Jockeys	Cl'g Pr.	Owners	Odds to $1
59502	MONEY DOWN	wb 118	2	4	$4^{1\frac12}$	1^1	1^1	1^2	T Atkinson	5000	W Ewing	17.55
59819^4	PATROL WAGON	wb 118	7	11	9^2	6^h	4½	$2^{1\frac12}$	E Guerin	5000	A F Plock	1.45
59502	ANGLE	w 118	5	6	$5^{1\frac12}$	4^2	3^h	3^1	O Scurlock	5000	Addison Stable	3.60
56496	GREEK STADIUM	wb 118	1	1	1½	2½	$2^{1\frac12}$	$4^{1\frac12}$	D M'cAnd'w	5000	R P Levy	98.75
57936^4	FERRYMAN	wb 118	10	5	6^h	5^2	6^4	$5^{2\frac14}$	N Wall	5000	Belair Stud	4.50
60012	CHAMPS DREAM	wb 118	3	3	2^h	3^2	5^h	$6^{2\frac12}$	H Woodh'se	5000	R Davis	8.10
59271	OUR SUSAN	w 115	4	7	8^1	7^2	7^2	7^2	A Widman	5000	Spring Hill Farm	13.60
60012	WOTTATIE	w 118	12	12	11^h	8½	8^2	$8^{3\frac12}$	J Combest	5000	White Oak Stable	48.35
59058	RECONTROL	w 118	8	10	12	9^h	9^2	$9^{2\frac12}$	J Picou	5000	Mrs L Rabinowitz	95.70
57339	LORD THROTTLE	w 118	9	8	7½	10^3	10^2	10^3	J Nichols	5000	W G Reynolds	14.40
60012	JUSTA RAB	w 118	11	9	10^1	11^h	11^4	$11^{5\frac12}$	S Cole	5000	Mrs L V Bellew Jr	119.75
59502	STRAIGHT ARGO	wb 118	6	2	3^h	12	12	12	O Cutshaw	5000	T F White	74.45

Time, :23⅕, :48, 1:01, 1:07⅗. Track fast.

Mutuel Prices	$2 Mutuels Paid			Odds to $1		
MONEY DOWN	37.10	11.00	5.40	17.55	4.50	1.70
PATROL WAGON		3.70	2.50		.85	.25
ANGLE			3.40			.70

Winner—B. c, by Revoked—Five All, by Equipoise, trained by T. M. Waller; bred by Dr. E. Asbury and F. B. Koontz, Jr.

WENT TO POST—1:15. OFF AT 1:16 EASTERN DAYLIGHT TIME.

Start good from stall gate. Won driving; second and third the same. MONEY DOWN broke alertly, drew clear of GREEK STADIUM on the turn, came to the rail and then maintained a safe advantage under urging. PATROL WAGON broke sluggishly, worked his way up on the rail when gaining best stride and closed well in a good effort. ANGLE was forwardly placed throughout and lacked a menacing rally. GREEK STADIUM went well until the stretch and gave way as if short of a top effort. FERRYMAN raced wide. CHAMPS DREAM had speed and tired. WOTTATIE shied to the outside rail just after the start. JUSTA RAB and STRAIGHT ARGO ran very wide rounding the turn.

Scratched—Subsidy, 118; 60279^3 Bewitching, 115; 59822 Ram o' War, 118; 57600 Census, 118; 60012 Light Devil, 118; 60012 Wedding Band, 115.

Patrol Wagon claimed by Miss A. Davis.

SECOND RACE 60611

June 16-52—Aqu

6 FURLONGS. (Doublrab, June 27, 1942—1:10⅖—4—125.) Purse $3,500. 3-year-olds. Claiming. Non-winners of two races since April 28. Weight, 122 lbs. Non-winners of two races since March 31 allowed 4 lbs.; of one race since April 28 or two in 1952, 8 lbs. Claiming price, $5,000.
Net value to winner $2,275; second, $700; third, $350; fourth, $175. Mutuel Pool, $167,977.

Index	Horses	Eq't A Wt	PP	St	¼	½	Str	Fin	Jockeys	Cl'g Pr	Owners	Odds to $1
59064^2	MIGHTY RULER	wb 118	1	4	1½	2^h	2½	1^2	W Boland	5000	Apheim Stable	5.35
58318^3	MAE WEST	w 114	6	2	3^h	$3^{1\frac12}$	1^h	2½	D Gorman	5000	W G Loew	7.15
60018	REPUDIATE	w 114	11	10	$11^{1\frac12}$	11^2	5^h	3^h	R McKeever	5000	J M Seider	18.40
57036	FIT FIDDLE	w 114	7	6	7^1	5^h	4^1	4¾	S Cole	5000	Mrs L V Bellew Jr	15.90
58487	WHITSUNTIDE	w 114	8	11	5^1	7½	7½	5^n	R York	5000	Ruth Oppenheim	13.45
57658	BIG LEAGUER	wb 114	5	3	2^h	1^1	3^2	$6^{1\frac12}$	P Anderson	5000	Woolford Farm	12.35
60018	RINGGOLDIAN	wb 118	4	7	6^h	6^1	6^h	$7^{2\frac12}$	J Nichols	5000	W Schwab	3.20
55989	RACHEL G.	wb 109	2	5	10^h	10^2	10^3	8^h	T Atkinson	5000	P Godfrey	6.00
56497	MAD MADGE	wb 109	14	1	4^1	4^1	8^2	$9^{1\frac12}$	A Widman	5000	Mrs T M Waller	13.45
56497	FRENCH QUARTER	w 109	10	8	9½	8^h	9^h	10^1	H Woodh'se	5000	Knickerbocker Stable	19.75
49810	HIGH CLIMBER	wb 114	9	13	13^1	13^1	11^1	$11^{1\frac12}$	A Schmidl	5000	J Valila	123.60
55438	SUN CROSS	wb 114	12	14	14	14	14	$12^{1\frac12}$	N Wall	5000	O S Deming	33.05
48316	THE WEAZEL	wb 114	3	12	12½	12^h	13^h	13½	J Higley	5000	S Finkelstein	13.45
59272	TINA LAZAR	w 109	13	9	8½	9^h	12½	14	J Hardinb'k	5000	Ala Stable	5.05

f-Mutuel field. Time, :23, :47, 1:12⅘. Track fast.

Mutuel Prices	$2 Mutuels Paid			Odds to $1		
MIGHTY RULER	12.70	6.30	4.70	5.35	2.15	1.35
MAE WEST		7.10	4.80		2.55	1.40
REPUDIATE			9.90			3.95

Winner—Ch. c, by Hierocles—Mighty Sweet, by Jean Valjean, trained by K. Jensen; bred by Bomar Stable.

WENT TO POST—1:47. OFF AT 1:47 EASTERN DAYLIGHT TIME.

Start good from stall gate. Won driving; second and third the same. MIGHTY RULER could not match strides for command on the turn, came again on the rail in the stretch and drew away after disposing of the leaders. MAE WEST was prominent from the start, gained the lead briefly in the stretch, but was not good enough. REPUDIATE closed with a rush between horses after a slow start. FIT FIDDLE saved ground in a good effort. WHITSUNTIDE had no excuse. BIG LEAGUER displayed good early speed and tired. RINGGOLDIAN tired. RACHEL G. lacked speed. MAD MADGE bore out on the turn and gave way. TINA LAZAR quit.

Scratched—59503 Nutmeg Bob, 114; 60141 Keno, 118; 60018 Inezmuch, 118; 58318 Kathy Mendel, 109; 56694^4 Lesliefay, 114; 60155 Sodale, 109.

Overweight—Mae West, 1 pound.

Daily Double on the First and Second Races Paid $270.70—Double Pool, $108,914

THIRD RACE 60612

June 16-52—Aqu

ABOUT 1 1-2 MILES (hurdles). (Navarin, June 24, 1943—2:40⅗—10—150.) War Trophy Purse. Purse $3,500. 3-year-olds and upward. Maidens. Special weights. 3-year-olds, 135 lbs.; 4-year-olds, 144 lbs.; older, 150 lbs.
Net value to winner $2,275; second, $700; third, $350; fourth, $175.
Mutuel Pool, $145,689.

Index	Horses	Eq't A Wt	PP	St	3	5	7	9	Fin	Jockeys	Owners	Odds to $1
11617	SUNDOWNER	w 4 144	9	6	5½	5^1	5^h	1^h	1^2	F D Adams	R McKinney	2.00
59631	SPRINGDALE	w 4 139	1	3	4^1	7^2	1½	2^1	$2^{1\frac12}$	M Ferral	W W Wickes Jr	4.65
60015^3	COURTNEY	w 5 150	4	1	8^1	8½	8^4	4^3	$3^{3\frac12}$	P Smithwi'k	M A Cushman	2.75
59384	CHANTY MAN	ws 4 139	2	2	$2^{1\frac12}$	2½	6^2	3^h	4^5	J Cotter*	Rokeby Stable	77.00
46115^2	BATTLE WAVE	w 4 139	7	10	7^h	4^h	4^h	6^1	5^n	J Santo	Mrs A White	11.60
59384	SWING CHEER	wsb 3 135	8	4	1½	1^2	$2^{1\frac12}$	5^3	6¾	G Foot	Mrs C M Paterno	8.20
59821	GOLDEN BOY II.	wsb 5 145	3	8	6½	6^h	7^h	7½	7^{18}	F Schul'f'r*	E B Schley	7.20
56865^4	SANDY FLASH	w 3 135	6	7	10	9^1	9^2	$9^{1\frac12}$	8¾	C Harr	Mrs W C Wright	55.10
59821	RICHARD A.	wsb 5 140	5	9	9^4	10	10	10	9	L Charron⁂	Lorraine Seidt	116.05
59384	ROZ'S BOY	wb 3 135	10	5	3^1	3^1	3^h	8½	Fell.	E Phelps	J F McHugh	24.10

Time, 2:47. Track fast.

Mutuel Prices	$2 Mutuels Paid			Odds to $1		
SUNDOWNER	6.00	3.90	3.10	2.00	.95	.55
SPRINGDALE		4.40	3.20		1.20	.60
COURTNEY			3.50			.75

Winner—Br. c, by Annapolis—Sun Flo, by Sun Briar, trained by R. McKinney; bred by Mrs. M. duP. Scott.

WENT TO POST—2:18. OFF AT 2:18½ EASTERN DAYLIGHT TIME.

Start good from tape. Won driving; second and third the same. SUNDOWNER was blocked and hemmed in on the rail rounding the second turn, hurdled poorly over the sixth obstacle, was brought to the outside when ready to make his bid and drew away after taking command. SPRINGDALE, never far back while under snug restraint, went into command between horses and had nothing left for the finish run. COURTNEY, allowed to settle into stride early, closed with good courage and came out of the race sore. CHANTY MAN saved ground and had no excuse. BATTLE WAVE ran in spots. SWING CHEER tired. GOLDEN BOY II. showed little. ROZ'S BOY fell at the last fence and was lame after the mishap.

Scratched—59821 Gay Larkspur, 150.

FOURTH RACE 60613

June 16-52—Aqu

1 1-8 MILES. (Sunglow, Aug. 28, 1950—1:49—3—113.) Purse $3,500. 4-year-olds and upward. Claiming. Weight, 121 lbs. Non-winners of two races since April 28 allowed 3 lbs.; since March 31, 5 lbs. Claiming price, $5,000; if for $4,500, allowed 3 lbs.
Net value to winner $2,275; second, $700; third, $350; fourth, $175.
Mutuel Pool, $217,033.

Index	Horses	Eq't A Wt	PP	St	¼	½	¾	Str	Fin	Jockeys	Cl'g Pr.	Owners	Odds to $1
59389	FLYING MANE	w 5 111	1	4	$1^{1\frac12}$	$3^{1\frac12}$	2^1	1½	1^h	C McCreary	5000	E Seinfeld	3.85
59389^4	FANCY FLYER	wb 7 113	3	6	4½	1½	1½	2^1	2^3	A Widman	4500	S Denemark	3.40
(59278)	ROBERTO	w 9 118	4	1	2^h	$5^{1\frac12}$	4½	3^2	$3^{3\frac12}$	T Atkinson	4500	Putnam Stable	1.40
59389	LA NAPPE	wb 5 110	2	5	3^h	2^1	3½	4½	$4^{2\frac12}$	J Higley	4500	R N Webster	4.05
58491^4	GARIBALDI	wsb 5 114	5	3	6	4^h	5^5	5^5	5^4	D Gorman	4500	J Gomez	13.40
60019	VINITA ED	wb 7 116	6	2	$5^{1\frac12}$	6	6	6	6	J DeWitt	5000	Sued Farm	17.45

Time, :25⅖, :50⅕, 1:15, 1:40⅖, 1:53. Track fast.

Mutuel Prices	$2 Mutuels Paid			Odds to $1		
FLYING MANE	9.70	5.10	3.00	3.85	1.55	.50
FANCY FLYER		4.60	2.60		1.30	.30
ROBERTO			2.30			.15

Winner—Ch. m, by Equestrian—Gulf Breeze, by Man o' War, trained by H. A. Jerkens; bred by King Ranch.

WENT TO POST—2:52. OFF AT 2:53 EASTERN DAYLIGHT TIME.

Start good from stall gate. Won driving; second and third the same. FLYING MANE broke out along the backstretch when placed under restraint, came again leaving the turn, took command in the stretch and got the nod over FANCY FLYER. The latter moved through on the rail along the backstretch to obtain command, held on stubbornly until the end, but was not good enough. ROBERTO, taken back under stout restraint, made a determined bid in the stretch and faltered. LA NAPPE gave way badly in the final quarter mile. GARIBALDI tired. VINITA ED was through early.

Scratched—59389 Props, 116.

Overweight—Garibaldi, 1 pound.

Continued on Page Forty-Four

Official Racing Charts

MONMOUTH PARK

Copyright, 1952, by Triangle Publications, Inc.

OCEANPORT, N. J., MONDAY, JUNE 16, 1952—MONMOUTH PARK (1 MILE). Second day of forty-nine-day meeting (June 14 to August 9). Monmouth Park Jockey Club. Automatic starting gate. Crowley-Jones Camera Corp. Weather clear.

Steward representing New Jersey Racing Commission, E. S. Potter. Stewards, J. P. Turner, Sr., and K. H. Lennox. Placing Judges, J. J. Brennan, S. F. Gillespie and W. B. Trundle. Patrol Judges, W. V. Mullen, John Bond, V. Mara and J. R. Pryce. Paddock Judge, V. Mara. Clerk of Scales, A. Bonagura. Starter, Edward Blind. Timer, J. R. Megill. Racing Secretary and Handicapper, J. P. Turner, Jr. Assistant Racing Secretary, T. A. Steele.

Racing starts at 2:30 p. m. Eastern Daylight Time. Percentage of winning favorites corresponding meeting 1951, .33; current meeting, .24. Percentage of favorites in the money, .37. Daily Double, first and second races. Entries run as one; no field horses. Mutuel take, 12 per cent (State 6, track 6 up to $40,000,000; over $40,000,000 State 7, track 5).

Complete finish of each race confirmed by Crowley-Jones Camera Corp.

FIRST RACE 60666

June 16-52—Mth

1 1-16 MILES. (Reveille, July 1, 1950—1:43⅖—4—112.) Purse $2,500. 3-year-olds. Claiming. Weight, 122 lbs. Non-winners since May 30 allowed 3 lbs.; since May 9, 5 lbs.; since April 15, 7 lbs. Claiming price, $3,000; if for less, 2 lbs. allowed for each $250 to $2,500.
Net value to winner $1,625; second, $500; third, $250; fourth, $125. Mutuel Pool, $50,757.

Index	Horses	Eq't A Wt	PP	St	¼	½	¾	Str	Fin	Jockeys	Cl'g Pr.	Owners	Odds to $1
56733	COURONNE	wb 112	10	12	8^h	8½	4^2	3^3	1^n	F Pannell	3000	Ridge Stable	8.70
58753	SUZE SIN	wb 112	12	1	$1^{1\frac12}$	1½	$1^{1\frac12}$	1^2	2^1	G Hettinger	3000	J L McKnight	13.20
57086	SUPREME	w 115	1	6	3^4	3^3	2½	2^h	3^5	E Rodrigu'z	3000	J Gavegnano	16.50
57868^2	BACCALA	w 117	2	4	6½	5^h	5½	$4^{1\frac12}$	$4^{1\frac12}$	C Burr	3000	Potato Chip Farm Inc	1.80
57868	BIG BAD WOLF	wb 115	3	3	$4^{1\frac12}$	$4^{1\frac12}$	$6^{1\frac12}$	$5^{1\frac12}$	5^2	R Drury	3000	Clinton Farm	20.20
58489	STAR SHOOTER	wb 119	5	8	$7^{1\frac12}$	6½	7½	7^3	6^3	W Balz'etti	3000	Sparkle Stable	3.00
57394	DOUBLE ECHO	wb 108	8	10	9^8	9^8	8^2	$8^{1\frac12}$	7^{nk}	R Permane	2500	Ruth M Fink	61.00
58486	SIR LIONEL	wb 115	9	11	11½	10^4	10^6	9^1	$8^{1\frac12}$	L Batch'ller	3000	C A Cope	60.30
57865	LONE DEGREE	wb 115	4	2	5^h	7^h	9^2	10^5	9^1	F Fern'ndez	3000	A T Hurff	12.00
57865^3	REINSTATE	wb 115	6	5	$2^{1\frac12}$	2^2	3^2	6½	10^2	G Stidham	3000	W H Foales	7.40
59182^4	VELARK	w 103	7	7	10½	11½	11^3	11^3	11^2	F Coyle‡	3000	C F Heinz	67.70
57684	JIFFY	wb 111	11	9	12	12	12	12	12	W Mann	3000	Anne Lynch	43.90

Time, :23⅗, :48, 1:13⅗, 1:41⅘, 1:49⅖. Track fast.

Mutuel Prices	$2 Mutuels Paid			Odds to $1		
COURONNE	19.40	12.40	7.40	8.70	5.20	2.70
SUZE SIN		12.40	9.00		5.20	3.50
SUPREME			13.00			5.50

Winner—Br. f, by Half Crown—Teddy's Own, by Teddy, trained by C. P. Coco; bred by D. A. Headley.

WENT TO POST—2:32. OFF AT 2:32 EASTERN DAYLIGHT TIME.

Start good from stall gate. Won driving; second and third the same. COURONNE was slow leaving the gate, steadily improved position while racing on the outside and closed with good courage under punishment near the end to catch SUZE SIN. The latter had the most speed from the beginning, set an even pace and just failed to last. SUPREME was briskly ridden while forwardly placed, but breaking stride, then lacked a rally and finished directly behind SUZE SIN. BACCALA was steadied while well placed behind the first flight, then failed to gain when roused for the drive. BIG BAD WOLF had no excuse. STAR SHOOTER was not a serious factor. REINSTATE quit.

Scratched—58484 Hopeful Sue, 103; 57285 Fred W., 108; 58183^3 Marked Game, 108; 57254 Craigie, 111.

Overweight—Couronne, 2 pounds; Double Echo, 2; Jiffy, 1.

Couronne claimed by H. P. Headley, Jr.

SECOND RACE 60667

June 16-52—Mth

5 FURLONGS. (Lord Putnam, June 24, 1950—:58⅘—2—119.) Purse $3,000. 2-year-olds. Claiming. Non-winners of two races. Weight, 120 lbs. Maidens allowed 5 lbs. Claiming price, $5,000.
Net value to winner $1,950; second, $600; third, $300; fourth, $150.
Mutuel Pool, $83,467.

Index	Horses	Eq't A Wt	PP	St	3/16	3/8	Str	Fin	Jockeys	Cl'g Pr	Owners	Odds to $1
58910	RED-EMPEROR	w 115	4	7	5½	2½	1½	1½	I Hanford	5000	Thorncliff Farm	2.60
56468	SLAM THRU	wb 115	5	12	9^1	$6^{1\frac12}$	2^3	2^5	R Drury	5000	Stemar Stable	4.10
60012	TO THE FRONT	w 112	11	5	6^2	4^1	4^3	3^1	B Green	5000	P Godfrey	23.50
60012	TONY PAT JR.	wb 115	1	8	8^1	8^2	$5^{1\frac12}$	4½	C Burr	5000	J J Colando	13.00
58751	BARTHS-BELLE	w 112	2	3	2^h	$3^{1\frac12}$	3½	5^3	J Stout	5000	Carolyn K Stable	7.20
58751	RED CAP	wb 115	6	11	10½	9^2	$7^{1\frac12}$	6½	L Batch'ller	5000	Elkcam Stable	40.40
58365	WISETTA	w 105	9	4	$7^{1\frac12}$	10^2	9½	7½	R L Stev'n‡	5000	O G Ranch	35.00
59081	NEXT BEST	w 112	3	6	1^h	1^h	6^2	8^h	H B Wilson	5000	Darby Dan Farm	4.50
60012	NINETY DEGREES	w 115	8	9	12	11^2	11^4	9^h	F Solimena	5000	Mrs M Erlanger	14.60
57452	JACK JAY	w 115	12	1	4^1	7^3	10½	10^2	J Breckons	5000	Meyers & Lewis	14.20
58363	BILKAJIM	w 108	7	2	3^h	5½	8½	11^3	J A Reg'to‡	5000	Tower Hill Farm	26.90
59176	TANSY NORTON	w 112	10	10	11^3	12	12	12	J Culmone	5000	Shamrock Stable	26.60

Time, :23⅖, :48, 1:01. Track fast.

Mutuel Prices	$2 Mutuels Paid			Odds to $1		
RED-EMPEROR	7.20	4.60	3.60	2.60	1.30	.80
SLAM THRU		5.00	3.80		1.50	.90
TO THE FRONT			8.00			3.00

Winner—Ch. c, by Cassis—Red Level, by Whiskaway, trained by T. J. Kelly; bred by H. L. Donovan.

WENT TO POST—3:08. OFF AT 3:08 EASTERN DAYLIGHT TIME.

Start good from stall gate. Won driving; second and third the same. RED-EMPEROR raced to the leaders on the turn and wrested command entering the stretch, then continued resolutely under punishment and held SLAM THRU safe. The latter was slowest away from the gate, luckily found room rapidly improving position on the inside, but, after drawing abreast of the winner in midstretch, was tiring and drifted out. TO THE FRONT was taken to the inside at the head of the stretch and finished well. TONY PAT JR. saved all possible ground. BARTHS-BELLE faltered under brisk handling. NEXT BEST had early speed, but bore out entering the stretch and quit. JACK JAY was done early. BILKAJIM quit.

Scratched—Witch Doctor, 115; 58751 Upsurge, 115; 59819^3 Allah-Vhy, 117; 58751^2 Silver Spot, 117.

Red-Emperor claimed by Potato Chip Farm, Inc.

Daily Double on the First and Second Races Paid $272.40—Double Pool, $61,384

THIRD RACE 60668

June 16-52—Mth

6 FURLONGS (out of chute). (Vaudeville, July 13, 1948—1:09⅗—3—109.) Purse $3,500. 3-year-olds. Claiming. Weight, 122 lbs. Non-winners since May 28 allowed 3 lbs.; since May 14, 5 lbs.; since April 28, 7 lbs. Claiming price, $7,500; if for less, 2 lbs. allowed for each $250 to $7,000.
Net value to winner $2,275; second, $700; third, $350; fourth, $175. Mutuel Pool, $93,009.

Index	Horses	Eq't A Wt	PP	St	¼	½	Str	Fin	Jockeys	Cl'g Pr.	Owners	Odds to $1
58756	REHEARSER	w 112	1	2	$4^{1\frac12}$	1½	1^2	1^4	F Pannell	7000	S Shulman	6.60
58368	CORFEL	w 113	6	1	2½	2^3	2^3	$2^{1\frac12}$	J Breckons	7000	H H Mundy	2.80
58756	ALBEMARLE	wb 111	4	4	3^h	4½	3^1	$3^{3\frac12}$	B Green	7000	J W Brown	26.60
59272	MARIPOSA	w 110	7	6	$7^{1\frac12}$	7^8	6^2	4^h	G Hettinger	7500	Short Brook Farm	3.10
58756^4	DRUID'S LYRICS	wb 111	3	7	6^4	5^4	4½	5^{nk}	S Boulmetis	7000	E A Dodson	7.00
58754^3	GRAY FLEET	w 119	2	3	1^h	3^h	5^3	$6^{1\frac12}$	L Batcheller	7500	J W Rodgers	16.20
59086^2	GARDEN WALL	wb 111	9	5	5½	$6^{1\frac12}$	7^8	7^{12}	F Fernand'z	7000	A T Hurff	4.30
47507	DR. A.	wb 107	8	8	8	8	8	8	L Mills*	7000	M M Schwebel	50.90
50686	PUBLICK	wb 111	5	9	Lost rider.				F Solimena	7000	R W Fincher	10.80

Time, :22⅗, :46, 1:12⅗. Track fast.

Mutuel Prices	$2 Mutuels Paid			Odds to $1		
REHEARSER	15.20	7.00	5.20	6.60	2.50	1.60
CORFEL		4.40	3.20		1.20	.60
ALBEMARLE			8.20			3.10

Winner—B. c, by Tamil or Zayin—Rehearsal, by Theatrical, trained by M. A. Buxton; bred by Mrs. R. H. Heighe.

WENT TO POST—3:37. OFF AT 3:37½ EASTERN DAYLIGHT TIME.

Start good from stall gate for all but PUBLICK. Won easily; second and third driving. REHEARSER began alertly, quickly challenged CORFEL on the inside after the latter had displaced GRAY FLEET and then increased his advantage while winning easily. CORFEL was steadied after a good start, quickly displaced GRAY FLEET when roused on the far turn, but then was no match for the winner. ALBEMARLE raced prominently placed in an even effort. MARIPOSA was outrun. DRUID'S LYRICS was not a threat. GRAY FLEET had brief speed. GARDEN WALL showed nothing. PUBLICK lost rider when the latter was unprepared for the start.

Overweight—Rehearser, 1 pound; Dr. A., 1.

Corfel claimed by Wayne Ranch.

FOURTH RACE 60669

June 16-52—Mth

5 FURLONGS. (Lord Putnam, June 24, 1950—:58⅘—2—119.) Purse $3,500. 2-year-olds. Maidens. Colts and geldings. Fixed weights. Weight, 120 lbs.
Net value to winner $2,275; second, $700; third, $350; fourth, $175.
Mutuel Pool, $99,213.

Index	Horses	Eq't A Wt	PP	St	3/16	3/8	Str	Fin	Jockeys	Owners	Odds to $1
59822^4	DEVILWOOD	w 120	7	3	$2^{1\frac12}$	2^3	1^2	1^6	J Stout	Greentree Stable	1.30
59296^4	THE POSSE'	wb 120	5	9	5^1	3^h	3^1	2¾	F Pannell	Craigwood Stable	7.40
56731^3	DOMAGE	w 120	6	4	1½	1^h	$2^{1\frac12}$	3¾	P Roberts	Almar Stable	21.20
59405	BROOKSHIRE	w 120	11	2	3^h	4^4	4^4	4^2	W B Wil'ms	Darby Dan Farm	6.40
58844	HEREDITY	w 120	3	6	11	5^1	5½	5^h	F Fern'ndez	O Phipps	14.30
57867^3	THOS. E. LYNCH	w 120	8	7	$8^{1\frac12}$	$7^{1\frac12}$	$6^{1\frac12}$	6^1	I Hanford	W H Cane	11.20
58884	DEVILS VERSE	wb 120	10	10	$6^{1\frac12}$	6^h	7^3	$7^{1\frac12}$	S Boulmetis	Mrs S M Pistorio	4.10
	NAVACOMP	wb 120	2	5	7^h	8^h	8^2	8^2	B Civitello	Rappahannock Farm	59.60
	HAMPTON	wb 120	4	11	9^1	10^3	9^3	9^2	D Powley	D O Evans	83.20
57867	COL. KIMBLE	wb 120	9	8	10^h	11	10^2	10^3	J Breckons	Mrs C A Cope	32.90
53212	SETON HALL	w 120	1	1	4^h	9½	11	11	N Jemas	Cross Bell Ranch	48.10

Time, :23, :47⅖, 1:01. Track fast.

Mutuel Prices	$2 Mutuels Paid			Odds to $1		
DEVILWOOD	4.60	3.20	3.00	1.30	.60	.50
THE POSSE'		6.20	4.40		2.10	1.20
DOMAGE			8.40			3.20

Winner—Blk. c, by Devil Diver—Tea Olive, by Eight Thirty, trained by J. M. Gaver; bred by Greentree Stud, Inc.

WENT TO POST—4:07. OFF AT 4:07½ EASTERN DAYLIGHT TIME.

Start good from stall gate. Won easily; second and third driving. DEVILWOOD was steadied while racing with DOMAGE, easily put that one away when ready and won with speed in reserve. THE POSSE' was a forward factor, could not threaten the winner, but finished well to best DOMAGE. The latter had speed to the stretch, readily gave way to DEVILWOOD and weakened. BROOKSHIRE raced prominently placed and weakened. HEREDITY dropped back after the start, entered contention by saving ground on the turn, but was not a threat. THOS. E. LYNCH was outrun. DEVILS VERSE lost ground on the outside.

Scratched—South Point, 120; Occupied Zone, 120; Skipper Bill, 120.

Continued on Page Forty-Four

ENTRIES AND PAST PERFORMANCES

ARLINGTON PARK

Arlington Heights, Illinois

WEATHER CLEAR; TRACK FAST

Percentage of winning favorites corresponding meeting 1951, .26; current percentage, —. Percentage of favorites in the money, —. Automatic starting gate. Camera finish. Daily Double, first and second races. Entries run as one; no field horses.

EXPLANATION OF DAILY RACING FORM PAST PERFORMANCES

ORDER OF FINISH WITH WEIGHT: If finish shows horse won, second, third and fourth horses are given. If second, first, third and fourth horses are shown. If third, first, second and fourth horses are shown. If unplaced, first, second and third horses are shown.

Date of Last Race	Number of Race and Track Raced On	Distance	Time of Winner	Condition of Track	Closing Odds ●Denotes Favorite	Weight Carried *Apprentice Allowance	Position in Race and Lengths Behind Winning Horse				Jockey and Post Position	c-Denotes Claim Type of Race or Claiming Price	Speed Rating	Order of Finish with Weight			Starters in Race
							First Call	Pre-stretch	In Stretch	At Finish							
Jun10-45	⁴C.D	1 1-4	2:07⅖	ft	8-5e	▲126*	4³	3½	2½	1¾	ArcaroE¹²	c2500	85	Pot o' Luck126	D'byD'ppe126	AirS'lor	16

Note: Except in races of the shorter distances where the first call is pre-stretch or stretch and for which the start call is used, the first point of call after the start (at the quarter mile mark in most races) is given in races run on or after January 1, 1948. Past performances for races run prior to that date give each horse's position at start instead of first point of call.

Positions of first point of call and pre-stretch call vary according to distance of race. Speed ratings are given all races, including turf races, with exception of steeplechase and hurdle events. Ratings are given from distances of three furlongs and over. No ratings for two-furlong races.

Indexed Entries and Past Performances Listed According to Post Position

✻ Fair Mud Runner. ✕ Good Mud Runner. ⊗ Superior Mud Runner.

1st A.P

6 FURLONGS. (Carrara Marble, June 20, 1949—1:09⅕—4—104.) Purse $2,500. 4-year-olds and upward. Claiming. Weight, 122 lbs. Non-winners of three races since April 9 allowed 3 lbs.; two races since then, 6 lbs.; one race since then, 9 lbs. Claiming price, $2,500.

Best time made at distance of race.

Chart Book Index No.	Horse.	Date. Track Rec.	Wt.	Today's Wt.	Chart Book Index No	Horse.	Date. Track Rec	Wt	Today's Wt
60484²	Lumena	May51 Wat 1:12⅕	102	111	59559	*Prescott	Mar52 GP 1:12⅕	112	108
60085²	Netcherette	Mar51 GP 1:12⅘	110	108	60484³	Blue Agent	May51 Was 1:12⅕	111	116
(60344)	Whiz-a-Bit	Aug51 Was 1:11⅗	104	111	60216	Gingerbread	Jun51 AP 1:13⅗	109	108
60085	Ray Brown	Aug51 Was 1:13⅘	111	119	60087³	*Sister Cora	Aug51 Was 1:12	117	109
59963	Non Ferro	May51 Was 1:12	111	111	59559³	⁑Miss Deductive	May51 Was 1:12⅕	110	104
59690⁴	Court Ruler	Mar51 GP 1:12	111	113	60085	Hasty Freedoms			113
59859	*Legs	Mar52 OP 1:12	113	111	60344³	Flatbush	Aug51 Was 1:12⅕	114	113
60344²	Raider LaRue	Mar51 OP 1:14	106½	108	60344	Fair Porter	Jun51 Was 1:12	115	113
60347²	Slumberland	Aug51 Atl 1:12⅕	104	111	59963²	Penniless	Jun51 FP 1:12⅕	108½	108

Lumena ✕ **111** **Br. m, 5, by Occupation—Great Star, by Chance Play.**
Breeder, Mrs. Susan B. Fisher. 1952 22 3 5 2 $6,445
Owner, A. Graffagnini. Trainer, A. Graffagnini. **$2,500** 1951 22 0 2 4 $1.610

Jun14-52²Haw	6½ f	1:22⅗m	5	109	1¹	1²	1ʰ	2⁵	Scurl'ckD⁵	2500	64	F'htingD'y114	Bl'Ag'nt114	S'v'rS'n't'r	12
Jun 7-52¹Haw	6 f	1:12⅗ft	8	109	3¹	2¹	3¹	5⁸¾	ScurlockD⁴	2500	77	RoyalBones 112	TopChoice 111	Sayre	12
Jun 5-52¹Haw	6½ f	1:18⅘ft	5	112	3¹½	2¹½	3½	4⁴¾	BrooksS⁸	2500	83	RoyalBones109	Au'aDeb111½	TopCh'ce	12
May27-52²Haw	6 f	1:16⅕sl	8-5	▲112	2¹½	2²	1ʰ	1³½	BrooksS⁴	2000	68	Court's Maude 112½	Wagel 109	Insist	11
May22-52²Haw	6 f	1:16⅘sy	7½	106*	2¹½	2³	2³	3⁶	CoxW⁴	2000	59	RoyalBones109	IdaWin112	Ch'ckalong	12
May15-52¹Haw	6 f	1:16⅖m	12	106⁑	4²¾	4⁴	6⁸	5⁸½	ValentiJ¹²	3000	58	Fashioned113	St'ger'gIn119	IrishHorn	12
May 1-52³Spt	7 f	1:28⅘ft	7½	108*	3½	2½	1ʰ	2²½	ValentiJ⁸	2000	83	RaffleHouse112	G'dH'st'ss109	RipTide	8
Apr28-52³Spt	7 f	1:29⅖ft	9	105⁑	1¹	2¹½	4³½	5⁷¼	ValentiJ⁶	2500	76	Percivale 115	Ladolee 107	FirstNight	9
Apr 4-52³L.D	5 f	1:01⅖ft	2¼	112	1½	1¹½	1²	1³	KeeneH²	2000	84	Judy R. 115	Juana 108	Battle Born	8

June 13 Haw 1-2 hy :53⅖b **April 21 Spt 1-2 ft :54b**

Netcherette **108** **Br. m, 6, by Balladier—Tetra Lily, by Tetrarchal.**
Breeder. Robert B Allen. 1952 4 0 2 0 $1,000
Owner, H. W. Marcus. Trainer, M. B. Cohen. **$2,500** 1951 6 0 1 1 $560

Jun11-52²Haw	6½ f	1:19⅕ft	5½	112	7³	3¹	1ʰ	2ʰ	BaileyPJ⁸	2500	86	BigBuster111	St'geringIn112	FunQu't	12
Jun 4-52²Haw	6½ f	1:20⅗ft	74	111	11⁶	9⁷¼	5¹¼	2ⁿ	BaileyPJ⁵	2500	79	Excelsis 117	Triograph 112	Blue Bar	12
May19-52³Haw	6½ f	1:21⅘gd	35	112	7⁶¾	9⁹¾	8¹⁰	8¹²	BaileyPJ¹	2500	61	SonCharlie111	Specific109	Illustr'tion	11
Apr12-52⁸Kee	1¹⁄₁₆	1:48⅘ft	12	113	9¹³	8¹²	8⁷½	8¹⁴	BaileyPJ³	2500	56	Penaway118	RebelRaider118	OurPick	9
May25-51²Was	7-8	1:26⅗ft	5	100⁑	10¹¹	6⁶¾	4⁵	3²¼	Wi'm'nA¹⁰	2000	69	Technicolor 121	Swirling 112	Fate	12
May14-51⁸Spt	1¹⁄₁₆	1:52⅗ft	2¼	▲108	9¹⁶	10¹²	9⁶¼	8⁸½	SmithCC¹⁰	2000		Amanecer113	MissNap108	DixieP'ble	10
May 7-51¹Spt	7-8	1:28⅖ft	2¼	▲110	7⁵½	6⁴½	4³½	2⁵	KeeneH⁷	2000		ReadeCastle 115	Kenayr 112	Waxon	10
Mar27-51²G.P	3-4	1:11 ft	39	110	12¹¹	11¹²	8⁹½	5⁹	Ch'stn'tJ¹	2500	81	Beav'rTail 110	Galedo 117	DanadaRed	12

April 20 CD 1-2 ft :53⅗b

Whiz-a-Bit **111** **Ch. f, 4, by Wait A Bit—Miss Whiz, by Whizzaway.**
Breeder. Mrs D. C. Sands. 1952 6 1 0 0 $1,625
Owner, Mrs. E. M. Hanson. Trainer, R. Salvino. **$2,500** 1951 22 4 5 2 $8,425

Jun13-52¹Haw	6½ f	1:21⅕sl	6½	109½	3½	2¹½	2ʰ	1½	Skor'skiA⁹	2000	76	RaiderLaRue107	Flatbush111	Tangent	12
Jun 3-52¹Haw	6½ f	1:21 gd	21	111	3²½	3²	1½	7²½	BrooksS⁹	2500	74	Big Question 114	Lictor 106	So Fair	12
May27-52⁵Haw	6½ f	1:22⅖sl	19	111	6²¼	5⁴	5⁴½	6¹¹	BrooksS⁷	2500	59	FightingDay111	Excelsis114	FrankieD.	8
May15-52¹Haw	6 f	1:16⅖m	22	110	9⁷¾	11¹²	10¹⁶	9¹⁶	Skor'skiA⁵	3000	51	Fashioned113	St'ger'gIn119	IrishHorn	12
Apr30-52³Spt	7 f	1:29⅗ft	4½	109½	7²¾	5⁵	9⁸½	9¹²	Sk'skiA⁵	c2000	70	M'sDed'tive107	BoyBlue115	BlueAg't	10
Apr18-52⁴G.P	6 f	1:12⅘ft	30	112	9⁴¾	8⁸¾	8⁸	8⁶½	Chest'tJ¹	2500	74	Compare 117	Moola 117	Sir Stephen	11
Nov 1-51³Spt	7-8	1:29⅗ft	2½	▲112	1ʰ	5⁶	5⁵¾	7⁸¾	Car'llWE³	2500		Kenwood 107	C'perCup 115	Hattiesb'g	10
Oct18-51¹Spt	7-8	1:29⅕ft	9-5	▲110*	2²	4³½	3⁴	4⁵	IudicaA⁵	2500		B'tArray110	I'llBeAr'nd110	Kenwood	8
Sep20-51⁴Haw	3-4	1:12⅗ft	2½	▲114	7⁷½	6⁷½	3⁴	3³	AdamsJ¹¹	3000	81	McBez'l 117	ChanceCl'd117	IamaDuke	12
Sep 1-51²Was	tc3-4	1:11⅘ft	8¼	113	8¹⁰	7¹¹	7¹¹	7⁷	Batch'rL⁶	3500		OrmesTown 116	OneTwelve 112	Fresh	9
Aug20-51¹Was	3-4	1:11⅗ft	7½	104*	7⁶¾	6⁵¾	3½	1½	Wid'nA⁶	3500	82	SilverSenator 118	BossJack 114	Fresh	12

May 22 Haw 3-8 sy :38⅖b

Ray Brown ✻ **119** **Br. g, 6, by Raphael II.—Brown Feathers, by Brown Bud.**
Breeder. Mrs. Emil Denemark. 1952 5 2 0 0 $3,055
Owner, G. Mavros. Trainer, A. J. Mavros. **$2,500** 1951 8 0 0 2 $500

Jun11-52²Haw	6½ f	1:19⅕ft	9¾	112*	12⁵¼	11⁴½	10⁶	8⁵¼	Bald'nR¹²	2500	81	BigBust'r111	Netch'r'te112	St'ger'gIn	12
May29-52²Haw	6½ f	1:19⅘gd	5¼	117	8⁶¾	9¹³	6¹³	6⁸	Skor'skiA⁹	2500	75	Sl'mberl'd105	A'toM's'ge106	R'y'lB'es	10
May19-52¹Haw	6½ f	1:21⅗gd	7	114	10⁷¾	7⁷¾	4⁵½	1²½	Wag'rD¹	2500	74	SisterCora106	Sl'berl'd107	RoyalB'nes	12
May13-52²Haw	6½ f	1:22⅕sl	6½	114	7⁶½	7⁶½	9¹⁰	7¹²	Wagn'rD¹⁰	2000	59	Kenwood 106	FairPorter 111	Rebate	12
May 2-52¹Spt	7 f	1:30 ft	4	120	2ʰ	2½	1²	1ⁿ	Sko'skiA³	2000	80	Silv'rPlate120	F't'gM'ge108	G't'sM'ls	10
Sep 6-51¹Haw	6½ f	1:18⅕ft	2½	111	12³²	Eased up.			BaileyPJ³	2000		Stayedtool'g111	J'nieD'w104	Q'treBl'c	12
Aug20-51³Was	7-8	1:23⅘ft	5¾	112	7⁸½	5⁷	5⁷½	7¹⁰	BrooksS⁷	3000	75	Roadrunner 114	Arilou 111	FirstNight	8
Aug 8-51⁵Was	3-4	1:13 gd	7½	111	7¹³	7¹¹	5⁷	3³½	BrooksS⁷	2500	71	Kilayr 117	OneAlone 118	QuatreBlanc	9

May 18 Haw 3-8 hy :38⅖h **May 8 Haw 3-8 sl :39⅕b**

Non Ferro **111** **Ch. m, 7, by Grand Slam—Wafer, by Black Toney.**
Br'der Charles B Bohn & P A Markey 1952 4 0 0 0 (——)
Owner, M. J. Sula. Trainer, M. J. Sula. **$2,500** 1951 29 1 4 4 $3,880

Jun10-52¹Haw	6½ f	1:19⅖ft	35	112½	2¹	4²	10¹¹	9¹⁴	GrohsO⁸	2500	71	M'choM'n'a111	P'nil'ss111	LikeAB'ze	12
Jun 5-52²Haw	6½ f	1:19⅗ft	50	110	7³¼	8⁹¾	10⁹½	9⁸	ChurchK⁸	2500	76	Obs'eSi111	Mar'nW'l'n106	GoingPl'c's	12
May31-52¹Haw	6½ f	1:18⅗ft	26	110	4¹	3³½	9¹¹	10¹⁴	ChurchK¹²	2500	75	Specific109	HighFlavor112	RareJewel	12
May 2-52²Spt	5 f	1:00⅕ft	23	109	9⁷¾	7¹¹	5⁸½	6⁹½	CampR⁸	2500	89	Kissable106	Fashioned112	SisterCora	10
Oct30-51³Spt	7-8	1:30 ft	8¼	109	5⁴	2³½	2³	2²	CampR¹	2500		BayBam117	HenSprig117	WhirlingD't	10
Oct20-51²Spt	7-8	1:28⅘ft	5½	109	5³½	7⁸	9¹²	10¹⁴	CampR⁹	2500		Rosily 112	Percivale 120	FirstNight	10
Oct17-51²Spt	7-8	1:28⅖ft	4	112	7⁶¾	4⁴	3⁴	2⁵	CampR⁷	2500		DashingDon120	Flatbush120	G'dH'tess	10
Oct15-51¹Spt	7-8	1:27⅘ft	8¼	109	5⁵½	2³½	2³½	2³½	CampR³	2000		Sgt.Brown117	Run'gB'ts111	LassQ'st	10

May 7 Spt 5-8 ft 1:06b **April 27 Spt 1-2 ft :53⅗b**

Court Ruler **113** **Ch. g, 6, by Court Scandal—Tucky Ruler, by Born Ruler.**
Breeder. T. J. Heard. 1952 1 0 0 0 $140
Owner, H. Crockett. Trainer, H. Crockett. **$2,500** 1951 4 2 0 0 $3,055

Jun 7-52¹Haw	6 f	1:12⅗ft	17	111	5²¾	5²	4¹	4⁸¾	CookLC¹²	2500	77	RoyalBones 112	TopChoice 111	Sayre	12
Oct 5-51¹Haw	6½ f	1:19 ft	2¼	▲114	10¹¹	10¹⁰	7¹¹	4⁷½	BaileyPJ⁸	2000	77	HiAnte 109	CatnipHill 114	Bulnes	11
Apr16-51⁵G.P	1¹⁄₁₆	1:44 ft	6¾	111*	2½	1⁵	1⁴	1¾	Gaud'uR⁷	2000	92	FrereJ'cques123	Aralak123	Sm'tEddie	8
Mar24-51²G.P	7-8	1:24⅗ft	7¾	118	8⁵¼	6⁵¾	5⁷½	5⁷¾	BarrowT⁹	2500	78	Fleetridge 114	Joshua 122	LittleKeith	10
Mar 7-51²G.P	3-4	1:12 ft	20	111	4¹	4⁵	2²	1¾	BarrowT¹¹	3000	85	Shaffie115	MissOakh'st107	F'stS'ntry	11
Nov 1-50³G.S	1³⁄₁₆	2:01 ft	8¾	115	6⁸½	8¹²	9¹³	9⁹	Batch'rL²	2500	65	Resojet117	Momo'sBoy115	Whatacard	12
Oct14-50¹G.S	1-70	1:45 ft	3½	115	6⁵	1ʰ	2ʰ	2¾	BrooksS²	2500	83	DixieS'p115	Bernh'vie115	Fr'd'mWins	12
Oct 6-50⁸G.S	1¹⁄₁₆	1:45⅘ft	18	113	9⁹¾	8⁸¼	7⁶¼	3²½	RobertsP³	2500	84	Khabula 111	Sextant 117	Bl'kPepper	12

May 30 Haw 5-8 gd 1:01⅗h

Legs ✕ **111** **B. g, 4, by Knight's Caprice—Her Gold, by By Hisself.**
Breeder. R. R. Greenlee. 1952 13 2 1 2 $3,120
Owner, Mikel Stable. Trainer, J. D. Mikel. **$2,500** 1951 20 4 2 1 $4,810

Jun 9-52²Haw	6½ f	1:20⅕gd	10	107⁑	4³	7⁷¾	10¹³	11¹⁴	CoxW²	3000	67	Syndicate111	JustEight114	HappyW't	11
Jun 3-52⁴Haw	6½ f	1:20 gd	5	109⁑	3ⁿᵏ	2ʰ	7³	7⁵	CoxW⁶	3500	77	Specific 118	Tuxedo 109	Fine Fettle	10
May24-52²Haw	6½ f	1:25⅗m	6	106½⁑	1¹½	1³	1⁵	1⁸	CoxW¹	3000	54	J'my'sDoll 105	Stag'gIn115	SonCh'lie	10
May15-52²Haw	6 f	1:15⅘m	4¼	106⁑	5³¾	5⁶	5⁹½	5⁸½	CoxW⁷	3500	61	RoseBed 110	PadLock 114	HappyWest	9
Apr23-52⁶Spt	7 f	1:32⅘m	6½	110⁑	1½	2½	2½	3²½	CoxW⁷	3500	63	PlayEda109	Born to Win114	NitroFire	7
Mar17-52⁴O.P	6 f	1:12 ft	3¼	113*	6³½	4²½	3²½	2ʰ	VanH'kE⁶	2500	90	Helia 110	Wood H 114	Pro Tanto	12
Mar12-52⁴O.P	6 f	1:14 gd	32	113*	11⁹¼	9⁷¾	8⁷	6³¾	VanH'kE¹¹	3000	76	GusG.117	Mr.Monica120	Repartee	12
Mar 1-52⁸F.G	6 f	1:13 ft	9½	111*	3⁵	3³	5³½	6⁴	VanH'kE⁵	3500	84	ByG'eDays 113	Q'kDeal 111	Fly'gMile	8
Feb20-52⁶F.G	6 f	1:14 gd	17	111*	5¹¼	5²½	5⁵½	3⁴¾	VanH'kE³	3500	78	CottonJoe113	Locks121	ShiningDeed	8

May 31 Haw 3-8 ft :38⅗b **May 13 Haw 5-8 sl 1:07⅗b** **May 7 Haw 1-2 ft :50⅗b**

Raider LaRue **108** **Br. f, 4, by Sky Raider—Dorothy LaRue, by Billy Brush.**
Breeder. T. S. Keene. 1952 3 0 1 0 $500
Owner, A. N. Winick. Trainer, A. N. Winick. **$2,500** 1951 21 2 2 3 $4,165

Jun13-52¹Haw	6½ f	1:21⅕sl	4½	107*	6¹¾	5³	3²	2½	B'ldwinR¹⁰	2000	75	Whiz-a-Bit109½	Flatbush111	Tangent	12
Jun 3-52¹Haw	6½ f	1:21 gd	38	108	6⁴¼	5³½	4¾	5²¼	BaldwinR³	2500	75	Big Question 114	Lictor 106	So Fair	12
May26-52⁴Haw	6½ f	1:25⅘hy	16	106	7⁹	7¹³	7¹⁵	6²³	Dom'icoP⁸	2500	30	Fash'n'd113	KilbelinT'c106	Shin'gD'd	8
Oct12-51¹Rkm	3-4	1:15⅕m	9	113	9⁶¼	9⁸	9¹¹	9⁹	Hul'erL³	2000	62	BedaBull 116	Heres'aD'm113	S'yHash	11
Sep26-51⁸Rkm	1	1:40⅖sl	9¾	110	3²½	4³½	4⁸	6⁹½	BurnsC⁶	3000	66	Girder114	H'venlyTune106	Benjomike	8
Sep10-51⁹Nar	1-70	1:45⅗ft	58	111	2²	1¹	2³	6⁶½	BurnsC¹¹	2500	74	M'sEl'n'us109	Pr'f's'rJ'e112	T'leH'ld'r	12
Aug15-51¹Rkm	1¹⁄₁₆	1:45⅘ft	13	107*	9⁹¾	9⁵¾	9⁶¼	9⁸¾	Rich'dsL⁵	2500	79	HikieDikie109	Circulate101	M'sEl'n'us	11
Aug 1-51⁹Rkm	1¹⁄₁₆	1:55 hy	5½	109	2¹	1⁴	2²	1½	H'sl'derL⁸	2500	41	Girder106	ProfessorJoe114	Fortnight	8
Jly 12-51⁸Det	3-4	1:15 sl	3½e	110	8⁸½	6⁸½	6⁷	5⁴¾	CookLC⁴	2250	65	L'dyP'kf'ld110	Copp'rst'ne110	Gall'jaci	10

June 1 Haw 1-2 gd :52⅖b **May 21 Haw 1-2 ft :49⅖hg**

Slumberland ✻ **111** **B. m, 5, by New World—Little Sleeper, by Challenger II.**
Breeder, A. G. Vanderbilt. 1952 11 1 4 1 $4,175
Owner, W. H. Bishop. Trainer, W. H. Bishop. **$2,500** 1951 9 0 0 0 $150

Jun13-52⁴Haw	6 f	1:13⅘sl	6¾	109	4¹½	4¹½	3²½	2ⁿᵏ	Skor'skiA²	Alw	80	H'hFl'v'r110	Obstin'teSi114	Aur'raD'b	9
May29-52²Haw	6½ f	1:19⅘gd	6½	105*	1ʰ	1¹½	1¹	1¹	WillisR¹⁰	2500	83	A'toM's'ge106	R'y'lB'nes112	V'lv'tB'd	10
May27-52¹Haw	6 f	1:15⅗sl	4¼	110	2²	2¹½	1ʰ	2¹	ChurchK⁴	c2000	70	R'lins111	ImperialR'ck111	JayEdw'ds	10
May24-52²Haw	6½ f	1:25⅗m	25	107	3²½	3⁴½	6¹⁵	6²¹	PassaroA²	3000	33	Legs106½	Jimmy'sDoll 105	Stag'ringIn	10
May19-52¹Haw	6½ f	1:21⅗gd	10	107	1ʰ	2¹	2²	3³¾	Pass'roA¹¹	2500	70	RayBr'n114	SisterCora106	RoyalB'nes	12
May 2-52²Spt	5 f	1:00⅕ft	11	109	3¹½	3³	4³½	4³½	Pas'roA⁵	2500	95	Kissable106	Fashioned112	SisterCora	10
Apr16-52⁵G.P	1¹⁄₁₆	1:47⅖ft	4¾	108	2ʰ	2¹	7¹⁰	8¹⁴	Scurl'kD⁶	2500	59	Nav'g'd'r114	A'b'maB'le105	D'ght'rC.	10
Apr11-52²G.P	6 f	1:12⅖ft	4¼	108	1ʰ	1¹½	1¹½	2²	Scurl'kD⁸	2500	81	Bashaw 112	Menever 117	Calater	11
Apr 2-52²G.P	6 f	1:13⅖ft	9½	108	4¹	4²	4²½	6⁶	BurrC⁶	3000	72	Mr. A. B. 107	Azure 117	Moola	11

June 11 Haw 5-8 ft 1:05⅖b **June 7 Haw 1-2 ft :53b** **May 1 Spt 3-8 ft :38⅖b**

Prescott ✕ **108** **Br. g, 4, by Capt. Cal—Herbar, by General Thatcher.**
Breeder, F. B. Koontz & J. A. Thompson. 1952 10 1 0 0 $1,850
Owner, Mrs. M. Rayman. Trainer, B. F. Stutts. **$2,500** 1951 15 1 2 1 $2,555

Jun 6-52²Haw	6 f	1:12⅕ft	9	117	4ⁿᵏ	6¹¾	8⁶¾	9¹⁴	ErbD⁵	2500	74	WoodH106	Shi'gDeed114	MissDed'tive	12
May27-52²Haw	6 f	1:16⅕sl	14	110⁑	6⁵½	6¹⁰	9¹⁴	9¹⁸	CoxW⁹	2000	50	Lumena112½	Court'sMaude112½	Wagel	11
May24-52¹Haw	6½ f	1:27⅖m	18	114	6²¾	8⁸½	10¹⁹	10³¹	BaileyPJ⁸	2000	14	ParkPigeon 114	Tangent 111	Wagel	12
May13-52²Haw	6½ f	1:22⅕sl	4½	114	4¹½	5⁴½	10¹²	8¹³	Breck'sJ⁵	2000	58	Kenwood 106	FairPorter 111	Rebate	12
Apr19-52²G.P	6 f	1:11⅗ft	7	114	2¹½	3³	3⁵½	7⁸¾	Breck'nsJ³	3000	78	AndyHandy 119	Elated 108	ShoeShine	11
Apr 7-52⁴G.P	6 f	1:11⅘ft	8½	116	3¹½	2²	4²½	4⁵¼	Breck'sJ⁸	3000	81	ConMerchant 122	Noboy 120	Moola	10
Mar31-52¹G.P	6 f	1:12⅖ft	2¾	113	2ʰ	1²	1²	1¹	Breck'sJ¹⁰	2500	83	On t.Aisle115	AlabamaBelle108	EasyAl	12
Mar14-52²G.P	6 f	1:11⅖ft	15	112	2ʰ	1ʰ	2ʰ	5⁴	Lindb'gH⁶	3000	84	Lands End 113	Azure 106	Specific	12

June 4 Haw 3-8 ft :36⅕hg **May 19 Haw 1-2 gd :50⅖b**

Blue Agent ✻ **116** **Br. g, 10, by Special Agent—Bluelarks, by Blue Larkspur.**
Breeder. H. M. Warner 1952 11 1 3 4 $3,545
Owner, J. W. Snider. Trainer. J. E. Bilbrey. **$2,500** 1951 10 1 0 1 $1,545

Jun14-52²Haw	6½ f	1:22⅗m	12	114	12¹⁴	10⁹¾	5⁶	3⁶½	ErbD⁶	2500	62	F'htingD'y114	L'mena109	Silv'rS'n'tor	12
Jun 5-52⁸Haw	1¹⁄₁₆	1:47⅗ft	4½	114	2ʰ	1¹½	1ʰ	4³¾	ErbD⁶	2000	70	Bl'kMit'ns110	Conv'rs't'l 114	JayE'w'd	12
Jun 2-52⁷Haw	1¹⁄₁₆	1:48⅖ft	9¼	114	3½	6⁴¼	8⁵¼	7⁶	ErbD¹	2500	64	Tr'cRaid'r112	Sabson111	BoldKnot114	9
May14-52²Haw	6½ f	1:19⅗ft	4¼	112	5³½	5⁴½	2½	1¾	Sanab'aR¹	2000	84	CrissCross111	BillTwig106	RoyalBones	11
Apr30-52³Spt	7 f	1:29⅗ft	5	112	6²½	8⁷½	6⁶	3³¾	San'riaR³	2000	78	M'sDed'tive107	BoyBlue115	Q'treBl'c	10
Apr26-52¹Spt	7 f	1:29⅗ft	3½	113	4²¼	1²	1¹	3³¼	San'briaR¹	2000	79	ArthurElrod108	Klamath105	Heres'Ed	10
Apr22-52²Spt	5 f	1:02 sl	5½	118	8⁶	6⁵¾	5⁷½	5⁵½	Sanab'aR⁴	2000	84	OneRose113	M.Ded'tive114	M'k t.Spot	10
Mar26-52¹O.P	1¹⁄₁₆	1:45⅗ft	3-2	▲113	1ʰ	1¹½	1¹½	2¹¾	CraigH¹	1600	83	MioLips113	Monte'sAce111	B'tifulSue	12
Mar15-52³O.P	6 f	1:12⅕ft	5	114	8⁷¼	6⁶½	5⁶	2¹½	CraigH⁵	Alw	87	Royce 117	WildTeddy 102	Dustlight	12

Gingerbread ✕ **108** **Ch. f, 4, by Fighting Step—Transour, by Transmute.**
Breeder. J. A. Goodwin. 1952 1 0 0 0 (——)
Owner, Mrs. C. C. Norman. Trainer, C. C. Norman. **$2,500** 1951 15 0 4 1 $2,340

Jun12-52²Haw	6½ f	1:21⅗m	7	110	7⁴¼	7⁵½	6⁷	6⁵¾	ChurchK¹¹	3000	68	Ro'lIrish111	Roy'lBones115	EasySilver	11
Oct 8-51²Haw	6½ f	1:21 sl	3¾	104	9¹⁰	10¹¹	7¹²	8⁷	BassettA⁴	2500	68	Arilou113½	Templem'le114	Sgt.Brown	12
Sep14-51⁷Haw	1 1-8	1:54⅘gd	8-5	▲110	3½	2²	2¹½	2¹¼	Sko'skiA³	c2000	69	AlsB'bon117	Hon'tKnave114	BigM'dy	9
Sep 8-51³Haw	1¹⁄₁₆	1:46⅖ft	3¼	110	4⁴½	4³½	5³	3³½	Skor'skiA³	2750	80	Sil'tMirth110	Tw'gGirl 104	W'teB'ts	9
Aug28-51⁷Was	1	1:39⅘sl	4¼	110	5³¼	2²½	2³	2³	Skor'skiA⁷	3000	67	KathleenR 113	Docean 102	Tw'gGirl	12
Aug21-51²Was	1	1:40⅖m	8	110	7⁴¾	5⁸½	2⁶	2⁷	Sko'skiA³	3500	60	B'llyh't'r111	Sil'ntMirth111	C'p'rIsl'm	12
Aug 9-51⁷Was	tc1¹⁄₁₆	1:49⅕ft	5¾	108	5⁴	5⁵	4³½	4³	Skor'skiA¹	3000		Buffer 112	Dibillane 115	BettyDoe	8
Jly 31-51²Was	1	1:37⅖ft	7¾	106	12¹⁵	11¹⁷	8¹¹	8⁸¼	Kna'pEJ⁴	3500	74	WhiteBoots105	Ballyheather114	Fresh	12
Jly 13-51³A.P	1 1-8	1:54⅕ft	7	106	3²½	8¹²	7⁷¾	5⁴	Kn'pEJ³	3500	65	LikeYou109	TwirlingGirl 106	F'tDonna	8

June 16 AP 3-8 gd :39⅗b **June 5 Haw 5-8 ft 1:01⅗h** **June 3 Haw 3-8 gd :36⅘hg**

Sister Cora ✕ **109** **Ch. m, 6, by Petrose—Light Satin, by White Satin.**
Breeder, T. W. Garnett. 1952 15 2 1 3 $4,225
Owner, E. C. Roth. Trainer, P. Schaufelberger. **$2,500** 1951 20 2 2 0 $3,770

Jun11-52⁴Haw	6 f	1:12⅗ft	13	105*	3ⁿᵏ	2¹½	2ʰ	3¹½	HatcherG²	3500	84	FancyF'd107	Jimmy'sDoll 106	BigInch	7
Jun 7-52¹Haw	6 f	1:12⅗ft	4¼	106⁑	2¹	3¹	7⁴	8¹³	CoxW³	2500	73	RoyalBones 112	TopChoice 111	Sayre	12
May28-52⁴Haw	6 f	1:16⅘hy	7¼	106⁑	2½	1½	1³	1²½	CoxW⁶	3000	65	Parkview111	WeepNoMore115	F'cyF'd	7
May22-52¹Haw	6½ f	1:23⅘sy	12	113	3⁶½	2³	1²½	4¹½	BaileyPJ⁸	2500	61	ColonelPap114	WoodH.106	IamaDuke	12
May19-52¹Haw	6½ f	1:21⅗gd	11	106⁑	2ʰ	1¹	1²	2²½	CoxW¹	2500	71	RayBrown114	Sl'berl'd107	RoyalB'nes	12
May15-52¹Haw	6 f	1:16⅖m	13	106⁑	3²½	2³	5⁷½	8¹⁵	CoxW¹¹	3000	52	Fashioned113	St'ger'gIn119	IrishHorn	12
May 2-52²Spt	5 f	1:00⅕ft	7	112	2¹½	2¹	2½	3²¼	Bil'gtonW⁴	2500	97	Kissable106	Fashioned112	Slumberl'd	10
Apr25-52³Spt	5 f	1:01⅗ft	11	111	1½	1²	1²½	1ⁿ	Bil'tonW⁴	2500	92	H'pyWest115	Ch'seYen105	Obstin'teSi	10

May 18 Haw 1-2 hy :53⅕h **April 30 Haw 1-2 ft :52⅕b** **April 21 Spt 1-2 ft :52⅗b**

Miss Deductive ✕ **104** **Ch. m, 6, by Princequillo—Porter's Girl, by The Porter.**
Breeder, D. Djordjadze. 1952 7 1 1 1 $2,015
Owner, K. D. Kepler & A. L. Eaton. Trainer, K. D. Kepler. **$2,500** 1951 12 4 2 2 $5,375

Jun 6-52²Haw	6 f	1:12⅕ft	5½	108⁑	1ʰ	1ʰ	2¹	3⁶½	HatcherG⁴	2500	81	WoodH106	Shin'gDeed114	FairPorter	12
May22-52¹Haw	6½ f	1:23⅘sy	9	110½	7¹⁴	9¹⁴	8⁶¼	6⁵½	Wagn'rD¹¹	2500	57	ColonelPap114	WoodH.106	IamaDuke	12
Apr30-52³Spt	7 f	1:29⅗ft	2	▲107	1¹	2½	1½	1ⁿᵏ	Dom'icoP⁹	2000	82	BoyBlue115	BlueAgent112	Q'treBlanc	10
Apr22-52²Spt	5 f	1:02 sl	2¾	▲114	1½	2²	2⁴	2ⁿᵏ	C'stensW¹	2000	90	OneRose113	Mark t.Spot118	Klamath	10
Mar24-52²O.P	6 f	1:11⅘ft	18	110	4¹½	7⁶¼	8⁵	8⁵	WagnerD⁷	Alw	86	LeaseH'nd111	HenSprig113	Dustlight	12
Mar 7-52⁷O.P	6 f	1:11⅗ft	4¼	109	3¹	4¹½	5³½	5⁴	CookLC⁶	Alw	88	OldBurlap118	FirstNight114	Winstay	10
Feb29-52⁵O.P	6 f	1:12⅗ft	4	110	1ʰ	3³½	3³½	5⁶	WagnerD²	Alw	81	OurSnick120	OldBeau114	EasterWings	12
Oct30-51²Spt	5-8	1:02⅕ft	3	111	3ⁿᵏ	7⁶	7⁸½	7⁹¼	WagnerD⁷	2000		Sultan'sHeir103	R'y'sPride117	M'dG'd	10

June 2 Haw 3-8 ft :37⅘b **May 20 Haw 5-8 gd 1:04b** **May 14 Haw 1-2 gd :52⅖b**

Work on New Roof of Fairmount Grandstand Gets Under Way

FAIRMOUNT PARK, Collinsville, Ill., June 16.—Work on the new roof for the grandstand got under way as scheduled Friday morning. Carpenters are practically swarming over the place with lumber trucks almost a steady stream bringing in the necessary materials. There is no doubt but, that the plant will be ready in time for the June 27 opening. A new type of roof is being installed. This time it will be welded to the roof beams, so that even the strongest winds will not be able to tear it loose as has happened on two other occasions.

With the two week lay-off, the new meeting which will run for 48 nights on the five-night a week schedule, there will be a much higher class of horse racing here. Many of the smaller stables have shipped to the lesser meetings round the country and many of the better stables from Omaha's Ak-Sar-Ben meeting which closes July 5 and River Downs which brings its current meeting to close on July 19, will bring the better stables here.

With many close-by meetings closing in the next month, the riding colony will see many new and well-known jockeys assembled here. It is expected that there will be between 30 and 40 riders on the list.

Racing secretary Jack J. Klucina spent the week-end at the Chicago tracks getting some of the overflow horses to ship to this point for the long meeting. It is expected that there will be close to a 1,000 horses both on the grounds and at nearby farms for the June 27 reopening.

Cinda to Seek Regret

DELAWARE PARK, Stanton, Del., June 16.—Jouett Shouse's three-year-old stakes-winning filly, Cinda, breezed six furlongs in 1:15 from the gate this morning, following which her handlers announced that she would be shipped to Monmouth Park for the Regret next week-end. In the filly fixture, Cinda will be ridden by Charlie Burr.

ARLINGTON PARK
3

Greatest Racing Show On Earth For $1. GRAND-STAND Includes All Taxes

IT'S SO EASY TO GET THERE

NEW! FAST!

CHICAGO & NORTH WESTERN AIR-CONDITIONED STREAMLINER SERVICE!

The Arlington "400," Diesel Air Conditioned streamliner, daily at 12:40 p.m., Saturdays and holidays at 12:15 p.m.

Modern, air-conditioned cars on all trains. C. & N.W. Arlington specials weekdays from 12:15 to 1:10. Later trains at 1:28 and 2:25.

Saturdays and Holidays, from 11:30 a.m. to 1:10 p.m.

BY AUTO: U.S. 14, or Ill. 83, 53 or 72 direct to track.

BY BUS: Specials leaving from Sherman Hotel (Loop), Sunnyside-Sheridan, Howard St. "L," Milwaukee, Lawrence, Crawford-Washington, 63rd-Cottage Grove, 63rd-Sangamon, 79th-Stony Island, 11 a.m.-1:10 p.m.

Call HArrison 7-7000 for Schedules and Other Information

1st Race Week days: 2 p.m.
Saturdays & Holidays: 1:30 p.m.

Hasty Freedoms 113 B. g, 6, by Four Freedoms—Hasty Helen, by Whiskalong.
Breeder, Jack D. Rogers. 1952 . 2 0 0 0 (——)
Owner, Mrs. T. Ott. Trainer, S. B. Ott. $2.500 1951 . 0 0 0 0 (——)
Jun11-52^{2}Haw 6½ f 1:19⅕ft 13 111 11^{5¼} 9^{3½} 7^{5¼} 7^{5} ChurchK^{10} 2500 81 BigBust'r111 Netch'r'te112 St'ger'gln 12
Jun 3-52^{1}Haw 6½ f 1:21 gd 35 111 11^{9¼}12^{8½}11^{8¼}10^{6½} ChurchK^{4} 2500 70 Big Question 114 Lictor 106 So Fair 12
Aug 7-50^{1}Was 1 1:37⅗ft 3¼ ▲118 11^{6} 10^{7¼}10^{8¾}10^{5} SwainC^{10} 3000 71 Hi-Etta 105 Whose 110 Beneva 12
Aug 1-50^{1}Was 3-4 1:11 ft 5¼ 118 12^{12} 9^{6¾} 6^{6¾} 5^{8} SwainC^{3} 3500 72 RareBid108 Banovina110 Fr'dlySands 12
Jly 17-50^{2}A.P 7-8 1:26⅘sy 6½ 111½ 11^{9½} 5^{4} 4^{2½} 1^{4} ChurchK^{11} 2500 75 Perfidy 109 BillyBumps 114 RockySir 12
Jly 8-50^{1}A.P 3-4 1:12⅕ft 5½ 110 10^{6¼} 9^{8¼} 9^{5½} 9^{8¼} HankaW^{4} 2500 76 MasicoL'd115 ShawsP'de115 Infinotto 12
Jun 8-49^{6}Was 1 1:37⅖ft 9¼e 118 8^{9¾} 6^{13} 5^{8} 3^{4¼} SouthG^{2} Alw 87 Mr.Smug118 All forFree113 Impact 9
June 16 AP 1-2 ft :52b June 7 Haw 5-8 ft 1:07b May 30 Haw 5-8 gd 1:06⅖b

Flatbush × 113 Ch. g, 9, by Brown King—Blue Violet, by Epinard.
Breeder Mrs Joe W Brown 1952 . 9 0 2 2 $1,405
Owner, J. Stein. Trainer, C. Scott. $2.500 1951 34 6 5 6 $8,985
Jun13-52^{1}Haw 6½ f 1:21⅕sl 5¼ 111 9^{4} 9^{5¾} 6^{6} 3^{¾} AdamsJ^{2} 2000 75 Whiz-a-Bit109½ R'd'rLaRue107 T'ng't 12
Jun 5-52^{1}Haw 6½ f 1:18⅘ft 19 111 9^{4} 12^{10}12^{11}12^{11} Fer'oloA^{10} 2500 77 RoyalBones109 Au'aDeb111½ TopCh'ce 12
May27-52^{1}Haw 6 f 1:15⅗sl 4¼ 111 7^{9} 9^{17} 7^{9} 7^{8½} BrooksS^{9} 2000 62 R'wlins111 Sl'berland110 Imp'ialR'ck 10
May24-52 Haw 6½ f 1:27⅖m 5¼ 111 7^{3¾} 5^{5} 8^{13} 9^{21} VasilA^{1} 2000 24 ParkPigeon 114 Tangent 111 Wagel 12
May19-52^{2}Haw 6 f 1:14⅗gd 2¼ ▲115 6^{5} 8^{7¾} 4^{3} 3^{3½} DodsonD^{6} 2000 72 Richavoo 115 BennyF. 115 Insist 12
May16-52^{1}Haw 6 f 1:17⅕hy 5¾ 113½ 7^{6¼} 7^{6} 5^{5} 4^{3} DuhonM^{4} 2500 60 VelvetB'nd115 FairP'rt'r111 S'nld'lB'y12
May13-52^{1}Haw 6½ f 1:21⅘sl 6¼ 114 1^{½} 1^{2} 1^{3} 2^{¾} DuhonM^{1} 2000 72 Osculady112 BigQuest'n109 Repartee 12
May 12 Haw 1-2 hy :53⅕b May 9 Haw 5-8 gd 1:03⅖h May 6 Haw 1-2 ft :54b

Fair Porter × 113 Br. g, 6, by Portcodine—Hinkey Dink. by Fair Rochester.
Breeder. Wolf Brothers Breeding Farm 1952 . 9 0 2 0 $1,230
Owner, F. D. Caravalia. Trainer, A. Horton. $2.500 1951 20 3 3 3 $5,870
Jun13-52^{1}Haw 6½ f 1:21⅕sl 4 ▲111 5^{1¾} 6^{3¼} 4^{4} 9^{7} VasilA^{8} 2000 69 W'z-a-Bit109½ R'd'rL'Rue107 Fl'tb'sh 12
Jun 6-52^{2}Haw 6 f 1:12⅕ft 12 111 3^{nk} 2^{h} 3^{1} 4^{7} Fer'uoloA^{7} 2500 81 WoodH106 Shi'gDeed114 MissDed'tive 12
May27-52^{1}Haw 6 f 1:15⅗sl 2¾ ▲111 3^{4} 4^{6} 5^{6} 6^{7} Sko'skiA^{6} 2000 64 R'wlins111 Sl'berland110 Imp'ialR'ck 10
May24-52^{1}Haw 6½ f 1:27⅖m 3¼ 111 5^{2¾} 4^{3} 6^{9} 6^{18} Sko'skiA^{11} 2000 27 ParkPigeon 114 Tangent 111 Wagel 12
May16-52^{1}Haw 6 f 1:17⅕hy 4¾ 111 5^{1¾} 2^{h} 2^{½} 2^{½} Sko'skiA^{10} 2500 62 VelvetBound115 S'nIdolB'y111 Fl'tb'h 12
May13-52^{2}Haw 6½ f 1:22⅕sl 6 111 3^{1} 2^{½} 1^{3} 2^{1¾} Sko'skiA^{11} 2000 69 Kenwood106 Rebate113 MightyTexan 12
May 1-52^{1}Spt 7 f 1:29 ft 3 118 6^{4¾} 3^{3½} 4^{4½} 5^{5¾} Sko'skiA^{8} 2000 79 Bestover108 Helen'sHon'y113 C'rkt'wn 10
June 1 Haw 5-8 gd 1:05⅕b May 21 Haw 3-8 ft :37⅘b

Penniless × 108 Dk. b. m, 7, by Pharamond II.—Pennine. by Supremus.
Breeder. Hal Price Headley. 1952 . 9 2 1 1 $2,385
Owner, F. Scott. Trainer, F. Nugent. $2.500 1951 19 1 4 1 $2,840
Jun10-52^{1}Haw 6½ f 1:19⅖ft 3½ 111 5^{2¼} 3^{1} 1^{h} 2^{¾} AdamsJ^{11} 2500 84 M'choM'na111 LikeAB'ze106 Sh'gD'd 12
Mar 8-52^{2}F.G 6 f 1:12⅘ft 5¼ 113 5^{4½} 5^{4½} 7^{7} 7^{7½} PoparaA^{7} 3000 81 TigerM't111 BlueBadge113 IndianG'd 9
Feb25-52^{8}F.G 6 f 1:15 m 5¾ 116 7^{5½} 7^{7½} 8^{11} 8^{9½} Armst'gS^{4} 3000 68 TigerMatt109 LittleXs105 Str'mLady 8
Feb21-52^{6}F.G 6 f 1:13⅘ft 3 113 2^{2} 2^{3} 2^{½} 1^{¾} Armst'gS^{6} 2500 84 B'u-Beau110 TigerM'tt116 BlueB'dge 6
Feb14-52^{3}F.G 6 f 1:12⅘ft 4 107 3^{2} 4^{3} 4^{2} 1^{1} CookLC^{1} 2500 89 Winstay 115 TigerMatt 111 Mr.Tops 7
Feb 9-52^{2}F.G 6 f 1:13 ft 4¼ 107 5^{3} 3^{2½} 3^{1½} 3^{2¼} CookLC^{2} 2500 86 Myst'yMan118 Winstay115 Lieutenant 11
Feb 1-52^{6}F.G 6 f 1:13 ft 15 107 6^{3¾} 5^{5} 3^{3½} 6^{2} CookLC^{2} 3000 86 Shin'gD'd115 OurSnick115 CanLocate 9
June 6 Haw 5-8 ft 1:02⅗b May 31 Haw 5-8 ft 1:03⅕b May 27 Haw 3-8 hy :39⅖b

2nd A.P

5 FURLONGS. (Citation, July 24, 1947—:58—2—117.) Purse $3,200. 2-year-olds. Maidens. Colts and geldings. Fixed weights. Weight, 118 lbs.

Chart Book Index No	Horse.	Date	Track Rec	Wt	Today's Wt.
56808^{4}	Paytu	May52	CD 1:02⅕	117	118
60086^{3}	‡Bienville	Jun52	HAW 1:00⅘	111	111
	‡Spending Spree				111
54827^{4}	Pick and Play				118
58091^{3}	Cinder Boy	May52	GS 1:01⅖	114	118
59860^{3}	Coachie	Jun52	HAW 1:02⅖	118	118
	Big Bruiser				118
59860	New Stream	May52	Haw 1:01⅖	118	118
51596	Invigorator				118
59860^{2}	Fast Buck	May52	Haw 1:01⅕	118	118
59860	Clear Sweep				118

Paytu (M) 118 Gr. c, 2, by Easy Mon—Royal Edict, by Royal Minstrel.
Breeder, F. W. Janson. 1952 . 3 0 0 0 $775
Owner, Knollwood Farm. Trainer, F. W. Janson, Jr.
May10-52^{6}C.D 5 f 1:01⅗m 8e 117 3^{2} 3^{1½} 1^{h} 4^{3¼} Fer'oloA^{4} ScwS 82 RoyalFlavor122 Prep'ous117 SilverJet 10
Apr30-52^{1}C.D 4½ f :53⅖ft 3¼ ▲118 2 2^{2½} 2^{3} 4^{9} Fer'oloA^{3} Mdn 84 YeaBama118 SirM'go118 LaissezF're 12
Apr10-52^{3}Kee a 4 f :47⅖ft 4¼ 111 4 4^{2} 5^{3½} 4^{2¼} AnifantisS^{3} Alw 88 EpicKing113 ShortTint110 MyGeorge 6
June 13 AP 5-8 m 1:08⅖b June 8 AP 1-2 ft :48⅖b May 8 CD 1-2 ft :49h

Bienville (M) 111 Gr. g, 2, by Chrysler II.—Castle Haven, by Stimulus.
Breeder, Mrs. S. A. Bayless. 1952 . 9 0 0 3 $900
Owner, Shady Brook Farm. Trainer, H White.
Jun11-52^{3}Haw 5 f 1:00⅗ft 5 111‡ 3^{3½} 4^{4¼} 3^{5} 3^{1¼} Gum'owB^{2} 8500 91 Instyle 109 NewsAgain 114 MelloJack 8
Jun 3-52^{3}Haw 5 f 1:01⅕gd 12 114 8^{7¼} 7^{7¼} 4^{5¼} 3^{4½} ErbD^{2} 7500 84 Possess 107 JudgeJ.B. 118 HighHopes 10
May29-52^{3}Haw 5 f 1:02⅕gd 54 112 4^{4½} 4^{3½} 2^{½} 3^{3} ErbD^{3} 5000 81 C'pt'nC'rv'r111 GinCh'mp105 M'lloJ'ck 10
May20-52^{3}Haw 5 f 1:01⅖gd 74 118 5^{1¾} 6^{6¼} 6^{7¼} 7^{5} ErbD^{5} 5000 83 SandraRae 108 Ashes 115 Coherence 12
May12-52^{1}C.D 5 f 1:01⅗sl 99 118 12^{12}10^{13} 7^{5½} 8^{8½} DevineD^{12} 4000 76 Slith'r'n115 M.Carrier115 Lakew'dM's 12
Apr30-52^{2}C.D 4½ f :53⅘ft 23 113 12 12^{15}11^{16}10^{13} BaileyPJ^{5} 4500 78 Mas'nJen'gs113 Panache114 H'dEast 12
Mar 4-52^{3}F.G 2 f :22⅘ft 20f 11 6 7^{6} 8^{4¾} BaileyPJ^{7} 4500 TexasTill110 C'p'nC'rver110 OhB'bara 12
April 26 CD 3-8 sl :40b April 18 CD 3-8 ft :36h

Spending Spree (M) 111 Ch. c, 2, by Khaled—More Silver, by Silver Cord.
Breeder, R. C. Ellsworth. 1952 . 0 0 0 0 (——)
Owner, R. C. Ellsworth. Trainer, M. A. Tenney.
June 14 AP 1-2 m :49⅘hg June 8 AP 5-8 ft 1:01b

Pick and Play (M) 118 B. c, 2, by Pictor—Our Bunny, by Bull Dog.
Breeder, S. E. Wilson, Jr. 1952 . 2 0 0 0 $125
Owner, S. E. Wilson, Jr. Trainer, J. Jansen.
Apr11-52^{4}Kee a 4 f :47⅖ft 14 118 5 5^{6} 4^{4½} 4^{3½} PoparaA^{1} Mdn 86 PrinceM'q'e118 WiseDoge118 BillB'ke 10
Mar 7-52^{5}F.G 2 f :23 ft 2½ ▲118 6 7^{6½} 7^{3} PoparaA^{9} Mdn Quetzel 118 MajonJr.110 StarQuiz 12
June 15 AP 5-8 ft 1:01⅕b June 12 Haw 5-8 m 1:03⅘h June 8 Haw 1-2 ft :48⅖h

Cinder Boy (M) 118 Br. c, 2, by Side Boy—Contrary Mary, by Grand Slam.
Breeder. Keeneland Stud. 1952 . 7 0 0 2 $950
Owner, A. J. Crevolin. Trainer, G. Mayberry.
May24-52^{1}G.S 5 f 1:00⅘ft 9½ 112 8^{7½} 8^{13} 6^{11} 3^{5} BiermanC^{1} 8000 82 Din'rWin'r117 Bur'mW'd110 Satisfied 8
May20-52^{3}G.S 5 f :59⅗sy 26 112 6^{10} 5^{13} 5^{12} 4^{11} B'rmanC^{3} Alw 82 Laffango117 StalwartSon117 ColinDid 6
May 8-52^{3}G.S 5 f 1:00⅗ft 12 114 8^{8} 6^{9¼} 5^{5½} 3^{4} Fe'dezAJ^{3} 7000 84 MereBull114 Col.Kimble120 Mr.Jones 8
Apr19-52^{2}Jam 5 f :59⅗ft 96 118 6^{6½} 6^{11} 6^{16} 6^{14} Batch'rL^{4} Mdn 78 Native Dancer 118 Putney 118 Khan 9
Apr10-52^{2}Jam 5 f :59⅗ft 108 118 9^{14} 9^{9¾} 9^{18} 8^{12} MacA'wD^{2} Mdn 80 Colin Did 118 Scent 118 Khan 10
Feb28-52^{1}S.A 3 f :33⅘ft 54f 118 11 11^{8½}11^{8¾} GlissonG^{3} Mdn 82 SocialOutcast 118 Alrip 118 Shatter 14
Jan24-52^{1}S.A 3 f :33⅘ft 34 115 13 9^{11}11^{8} NevesR^{4} Mdn 83 BooWho115 ArtColumn115 Leverette 14
June 14 AP 1-2 m :51b June 9 AP 1-2 ft :49h May 15 GS 1-2 ft :49⅕b

Coachie (M) 118 Blk. c, 2, by Priam II.—Spirsilla, by Knight's Caprice.
Breeder, C. Lussky. 1952 . 1 0 0 1 $350
Owner, C. Lussky. Trainer, M. Rieser.
Jun 9-52^{3}Haw 5 f 1:01⅘gd 6e 118 1^{1} 1^{1} 2^{h} 3^{2¾} Skor'skiA^{1} Mdn 83 Ald'ns'n118 F'tB'k118 C'me-de-C'coa 10
June 16 AP trt 3-8 gd :40b June 3 Haw 3-8 gd :36⅖hg May 31 Haw 1-2 ft :50⅖b

Big Bruiser (M) 118 Br. g, 2, by Unbreakable—Sun-Blest, by Chance Shot.
Breeder, H. F. Krimendahl. 1952 . 0 0 0 0 (——)
Owner, Hasty House Farm. Trainer, H. Trotsek.
June 16 AP 3-8 ft :38⅕b June 11 Haw 1-2 ft :49⅗hg June 7 Haw 1-2 ft :50hg

New Stream (M) 118 B. c, 2, by Coldstream—New Queen, by Khamseen.
Breeder, Glenary Farm, Inc. 1952 . 9 0 0 1 $675
Owner, Red Top Farm. Trainer, D. Hurn.
Jun 9-52^{3}Haw 5 f 1:01⅘gd 4½ 118 4^{1¼} 4^{1½} 3^{1½} 5^{7¾} ErbD^{2} Mdn 78 Aldenson 118 FastBuck 118 Coachie 10
Jun 4-52^{5}Haw 5 f 1:00 ft 24 118 2^{3} 2^{4} 3^{6} 4^{8} Fer'oloA^{6} Mdn 87 BillBurke113 Prepost's118 Sm'rtC'kie 10
May30-52^{3}Haw 5 f 1:00⅗ft 38 113 6^{3½} 5^{6} 7^{8½}10^{14} ChestnutJ^{8} Alw 78 Mr.Good118 DownYonder118 Actuate 11
May21-52^{3}Haw 5 f 1:00⅘ft 11 118 2^{½} 2^{h} 2^{h} 4^{3} ChestnutJ^{8} Mdn 88 Th'xt'r118 F'stB'ck118 Six-Three-F'r 8
May12-52^{3}Haw 5 f 1:03⅕hy 3e 118 9^{12} 9^{12} 7^{11} 7^{6} Chest'tJ^{5} Mdn 73 LarkSun118 Capt'nCarver118 MelloJ'k 10
Jan31-52^{1}S.A 3 f :33⅘ft 61 115 12 14^{28}14^{27} BalaskiL^{10} Mdn 64 Leverette115 Invigorator115 Sugarf't 14
Jan1[illegible]-52^{1}S.A 3 f :34 m 39 115 12 14^{30}14^{25} BalaskiL^{9} Mdn 65 O.T'nT'ny115 ToroR'sto116 ArtC'l'mn 14
Jan11-52^{1}S.A 3 f :34⅕ft 15e 118 11 11^{6½} 6^{2½} BalaskiL^{10} Mdn 86 Mr.P'dise118 FirstD'wn118 Invig'rator 12
June 16 AP 3-8 ft :38b June 10 Haw 3-8 ft :35⅗hg June 8 Haw 3-8 ft :37⅕b

Invigorator (M) 118 Dk. b. c, 2, by Brookfield—Sarah Loraine, by Wise Counsellor.
Breeder, S. S. Gano. 1952 . 4 0 2 1 $1,375
Owner, Allison & Prestridge. Trainer, N. R. McLeod.
Feb 7-52^{1}S.A 3 f :34 ft 3 115 3 5^{2½} 7^{3¼} ZufeltG^{3} Mdn 87 Sugarf't115 La'hinLouie115 Fl'gCircus 14
Jan31-52^{1}S.A 3 f :33⅘ft 9-5 ▲115 1 1^{½} 2^{½} ZufeltG^{5} Mdn 90 Leverette115 Sugarfoot115 Erravola 14
Jan11-52^{1}S.A 3 f :34⅕ft 1 ▲118 2 1^{½} 3^{nk} ZufeltG^{2} Mdn 89 Mr.P'dise118 FirstDown118 Sugarfoot 12
Jan 4-52^{1}S.A 3 f :34⅕ft 7- ▲118 2 1^{h} 2^{1¼} ZufeltG^{5} Mdn 88 FleetKhal 115 NewStr'm118 Donth'l'r 7
June 12 AP 1-2 sy 1:02h

Fast Buck (M) 118 B. c, 2, by Hypnotist II.—Stretch Call, by Upset.
Breeder, C. Clay. 1952 . 3 0 2 1 $1,650
Owner, F. L. Flanders. Trainer, W. U. Ridenour.
Jun 9-52^{3}Haw 5 f 1:01⅘gd 7-5 ▲118 3^{1} 3^{1} 1^{h} 2^{2¼} DodsonD^{7} Mdn 84 Ald'ns'n118 C'chie118 Cr'me-de-C'coa 10
Jun 2-52^{4}Haw 5 f 1:00⅗ft 3 118 3^{1½} 3^{6} 4^{8¼} 3^{8½} ChurchK^{3} Mdn 83 Blenriam 118 Ashes 108 Sid'sPride 10
May21-52^{3}Haw 5 f 1:00⅘ft 7½ 118 3^{2} 3^{3} 3^{1½} 2^{1½} EadsW^{5} Mdn 89 Th'xt'r118 Six-Three-F'r118 N'wSt'm 8
June 16 AP 3-8 ft :37hg June 15 AP 3-8 ft :37⅖b May 31 Haw 5-8 ft 1:03⅗h

RACING
at beautiful
River Downs
CINCINNATI
East on US 52
DAILY THRU JULY 19th
Except Sundays
Children Under 16 Not Admitted

POST TIME
2:30 P.M.
Continuous Bus Service from Government Sq.
Reservations
Phone MAin 6600
or BEechmont 7180
Office
105 Sheraton Gibson

TUESDAY CO-FEATURES
Cincinnati Club Purse
and
Gibson Wine Co. Purse

Clear Sweep (M) 118 Br. c, 2, by Tiger—Dorothy J., by Sweep All.
Breeder, F. E. Morancy. 1952 . 1 0 0 0 (——)
Owner, Triad Farm. Trainer, L. J. Wilson.
Jun 9-52^{3}Haw 5 f 1:01⅘gd 9½ 118 6^{2¾} 8^{5¾} 8^{10} 9^{12} BaileyPJ^{9} Mdn 74 Aldenson 118 FastBuck 118 Coachie 10
June 7 Haw 1-2 ft :51b June 4 Haw 1-2 ft :48⅖hg May 31 Haw 3-8 ft :37⅗hg

3rd A.P

5 1-2 FURLONGS. (Bewitch, June 23, 1947—1:04—2—119.) Purse $2,500. 2-year-olds. Claiming. Non-winners of three races. Weight, 120 lbs. Non-winners of two races allowed 4 lbs.; maidens, 7 lbs. Claiming price, $7,500.

Chart Book Index No	Horse.	Date.	Track Rec.	Wt.	Today's Wt.
(59210)	*Possess				111
58277^{2}	Palace-Circles				113
(60346)	Speedy Jet				116
59328	Jim's Town				116
58277	Blast O'Roses				113
58630	Sandra Rae				113
59328^{3}	Outlaw				113
59966^{4}	Ashes				110

Possess 111 B. g, 2, by Hachazo or Hygoby—Heart Breaker, by Cohort.
Breeder. Mrs. N. M. Mikel. 1952 . 8 1 0 2 $2,465
Owner, Mikel Farm. Trainer, J. D. Mikel. $7.500
Jun 3-52^{3}Haw 5 f 1:01⅕gd 5 107‡ 2^{1½} 2^{1} 1^{h} 1^{2½} CoxW^{5} 7500 89 JudgeJ.B.118 Bienville114 HighHopes 10
May26-52^{3}Haw 5 f 1:06⅗hy 8 106‡ 2^{2½} 2^{3} 2^{5} 3^{4} CoxW^{3} 6500 58 N'kie'sBoy115 Palace-C's112 MelloJ'k 7
May17-52^{7}Haw 5 f 1:03⅗m 26 117 2^{1} 1^{h} 7^{7} 7^{15} CoxW^{2} ScwS 62 DeanCavy122 HappyCarrier125 Fiddle 9
Mar27-52^{3}O.P 4 f :47⅕ft 16 112 10 10^{9¼}10^{17}10^{7¼} VanH'kE^{12} 5000 88 Fi't'gEarl 112 PatHust112 M'desWar 12
Mar 7-52^{3}O.P 3 f :34⅘ft 10 118 7 7^{8¼} 7^{5} P'bodyC^{10} Mdn 93 AceDestroyer118 Scimitar118 B'lKeys 12
Feb25-52^{7}F.G 2 f :23⅕m 20 114 6 7^{6½} 7^{5½} VanH'kE^{3} AlwS M'tyMom't119 C'tryMile119 P'eM'que 9
Feb15-52^{4}F.G 2 f :23⅗m 4¾ 113* 6 6^{3¼} 3[illegible] VanH'kE^{10} 5500 KooNous110 Vibrate109 Jimmy'sFirst 12
Jan23-52^{4}F.G 2 f :23 ft 46 109 1 4^{2} 4^{4½} VanH'kE^{3} 7500 UncleFud111 SomeCh'e118 MissB'vue 8
June 14 Haw 5-8 m 1:07⅖b June 10 Haw 3-8 ft :38b May 25 Haw 3-8 m :39⅕b

Palace-Circles 113 Ch. f, 2, by Top Row—Crazy Daisy, by Jean Bart.
Breeder. Mrs. C. S. Gaffers. 1952 8 1 2 2 $3,200
Owner, Allison & Prestridge. Trainer, N. R. McLeod. $7.500
May26-52^{3}Haw 5 f 1:06⅗hy 3 ▲112 3^{4} 3^{5½} 3^{5½} 2^{3½} AdamsJ^{4} 6500 58 Nickie'sBoy115 Possess106 MelloJack 7
Apr25-52^{5}G.G 5 f :58⅗ft 5¾ 114 1^{h} 2^{1} 4^{2½} 9^{5½} Glis'nG^{10} 10000 88 RoyalGrace109 Rudyarm112 BallaBam 12
Apr17-52^{3}G.G 5 f :59 ft 3¾ 115 1^{1½} 1^{2} 1^{2} 1^{1½} GlissonG^{5} Mdn 92 BallaBam118 JoeDuMidi118 Bompee 12
Apr10-52^{3}G.G 5 f 1:01⅖m 4¾ 115 1^{1½} 1^{1½} 1^{1½} 2^{nk} NevesR^{1} 7500 80 Tour'gDog118 Ri'htBr't118 Criterion 12
Mar25-52^{3}G.G 4 f :47 ft 6 115 6 1^{h} 2^{h} 3^{nk} GlissonG^{6} 7500 100 GiddyUp115 Platitude118 TouringDog 9
Jan29-52^{1}S.A 3 f :34 ft 6¾ 115 5 5^{3½} 5^{3½} GlissonG^{10} Mdn 86 Rudyarm118 GiddyUp115 TilleryToy 14
Jan23-52^{1}S.A 3 f :33⅘ft 6½ 115 1 2^{1½} 4^{3½} ZufeltG^{4} Mdn 87 Snooks T. 115 Cocotte 115 Tayeh 14
Jan 2-52^{1}S.A 32⅗go 12 115 3 3^{7} 3^{9½} ZufeltG^{1} Mdn 87 SoR'ards115 OneT'nT'y118 LizaLeola 13
June 14 AP 5-8 m 1:05b

Speedy Jet 116 Ch. c. 2. by Hypnotist II.—Four Mile Maid, by Chatterton.
Breeder. M S Miller. 1952 . 7 1 1 0 $2,380
Owner, W. H. Bishop. Trainer, W. H. Bishop. $7.500
Jun13-52^{3}Haw 5 f 1:02⅗sl 5 118 3^{nk} 2^{h} 1^{4} 1^{¾} Scurl'kD^{12} 4000 82 Dr'mCr'm110 P'n'che118 Ch'r'keePilot 12
May30-52^{3}Haw 5 f 1:00⅗ft 42 113 11^{17}11^{16}10^{15} 8^{11} Fer'oloA^{11} Alw 81 Mr.Good118 DownYonder118 Actuate 11
May16-52^{4}Haw 5 f 1:04 hy 18 110 6^{4½} 6^{4¼} 2^{2} 2^{1¼} Fer'oloA^{5} 6500 74 BrownAriel115 Nickie'sBoy115 Sudura 7
Mar 7-52^{3}F.G 2 f :23 ft 24 118 3 5^{5} 6^{5} McCoyJ^{2} Mdn C.O.Dors't118 TopPretty110 OurB'bie 12
Feb27-52^{5}F.G 2 f :23⅖gd 16 118 6 7^{8} 7^{4} McCoyJ^{6} Mdn PapaCh'rlie113 Tex-Air110 BurmaGirl 8
Feb21-52^{3}F.G 2 f :22⅘ft 12f 118 11 7^{7½} 7^{6½} McCoyJ^{10} Mdn F't'gThru118 TopSt'k'gs108 OurB'bie 12
Jan30-52^{4}F.G 2 f :22⅘ft 26 114 8 8^{7} 9^{9} DuhonM^{6} 6500 Predictor118 ColonelPlin118 MajonJr. 12
June 6 Haw 1-2 ft :48hg June 5 Haw 3-8 ft :38b May 23 Haw 1-2 m :52⅗b

Jim's Town 116 Ch. c, 2, by Jamestown—Viento, by Sweep All.
Breeder. Duntreath Farm. 1952 . 5 1 0 0 $975
Owner, J. H Dunn. Trainer, M. Resseguet. $7.500
Jun 4-52^{3}Haw 5 f 1:00⅖ft 17 113 7^{3¼} 8^{7¼} 9^{13} 9^{13} GrohsO^{8} 7000 80 Baby'sDelight115 LarkSun113 Outlaw 9
Mar 5-52^{5}F.G 2 f :23 ft 16 113* 7 5^{1½} 1^{½} UsseryB^{12} Mdn WildcatSam118 GreyPep'r118 Oratory 12
Feb 1-52^{4}F.G 2 f :23⅕ft 20f 118 1 2^{½} 5^{2¾} RobertsC^{3} 5000 TecheBel 108 MissNaylor115 Tex-Air 12
Jan18-52^{3}F.G 2 f :23 ft 27 114 5 7^{5} 5^{4} BaileyPJ^{6} 6500 BlueBuzz116 Jeepmond116 BoldR'der 12
Jan 8-52^{4}F.G 2 f :22⅘ft 18 114 8 9^{3½}10^{5} C'ffmanE^{2} 7000 M'sB'll'vue109 Bl'eBuzz114 T'x'sRul'r 12

Blast O'Roses 113 B. f, 2, by Eternal Bull—War Blast, by Man o' War.
Breeder. C. W. Winters. 1952 . 7 1 1 0 $2,250
Owner, C. W. Winters. Trainer, J. P. Keezek. $7.500
May26-52^{3}Haw 5 f 1:06⅗hy 4¾ 107* 7^{8¾} 6^{16} 6^{18} 5^{21} Heck'nJ^{5} 6500 41 N'kie'sBoy115 Palace-Cir's112 Poss'ss 7
May16-52^{4}Haw 5 f 1:04 hy 3¼ 111 7^{7} 7^{7¼} 6^{6} 5^{2¾} Breck'sJ^{4} 6500 72 Br'wnAriel115 Sp'dyJet110 N'kie'sB'y 7
May 5-52^{2}C.D 5 f 1:00⅗ft 5 115 6^{7} 6^{4½} 6^{4½} 4^{4¼} Breck'sJ^{3} 8000 86 MasonJen'gs118 Orat'ry118 C'bowGirl 7
Apr17-52^{4}G.P 4½ f :53⅗ft 8-5e▲109 5 6^{7} 12^{14}12^{14} Breck'sJ^{2} 10000 81 PinkM'k105 SmartCh'ce107 Sw'tCr'm 12
Mar 7-52^{3}G.P 3 f :33⅖ft 6 109 1 1^{1½} 1^{nk} Br'konsJ^{8} 10000 97 D'nYonder113 ColdHeart114 Interlude 14
Feb20-52^{1}Hia 3 f :35⅖ft 32 115 5 1^{½} 2^{¾} Sc'l'kO^{11} 10000 84 BattleCh'f113 M'ciaFr'd115 BusyNow 14
Feb 7-52^{1}Hia 3 f :34 ft 19 117 11 11^{6} 11^{7¾} Scurl'kO^{3} 10000 84 Queenly 113 Dolphie 120 White Cliff 12
June 16 AP trt 3-8 gd :38⅗b June 7 Haw 3-8 ft :37⅖b June 4 Haw 3-8 ft :38b

Sandra Rae 113 Dk. br. f. 2. by Sun Idol—Hi Baby, by Hygro.
Breeder, C. Howell. 1952 2 1 0 0 $1,950
Owner, L. Schlosser. Trainer, G. R. Yeargin. $7.500
May29-52^{3}Haw 5 f 1:02⅕gd 3 112 2^{h} 1^{h} 6^{4½} 9^{15} Wagn'rD^{5} c5000 69 CaptainCarv'r111 GinCh'mp105 B'nv'le 10
May20-52^{3}Haw 5 f 1:01⅖gd 26 108‡ 2^{h} 1^{4} 1^{4} 1^{¾} H'tcherG^{12} 5000 88 Ashes115 Coherence118 CaptainCarver 12
June 13 AP 1-2 m :52b June 11 Haw 1-2 ft :51b June 5 Haw 3-8 ft :39⅖b

Outlaw (M) 113 B. g, 2, by Halcyon Gift—Daughter Fair, by St. Germans.
Breeder. Red Top Farm. 1952 . 6 0 0 1 $550
Owner, Red Top Farm. Trainer, D. Hurn. $7.500
Jun 4-52^{3}Haw 5 f 1:00⅖ft 24 110 5^{2¾} 3^{1} 5^{3} 3^{1½} ChurchK^{9} 7500 91 Baby'sDeli't115 L'kSun113 Nic'e'sBoy 9
May12-52^{3}Haw 5 f 1:03⅕hy 3e 118 6^{5¼} 6^{5¾} 9^{14} 9^{10} Scurl'kD^{7} Mdn 69 LarkSun118 Capt'nCarver118 MelloJ'k 10
Feb13-52^{1}S.A 3 f :33⅗ft 15 118 1 4^{1} 4^{3} BairdRL^{2} Mdn 89 Malahide118 Fly'gCircus118 R'lAnzac 13
Feb 7-52^{1}S.A 3 f :34 ft 18 115 10 9^{9} 5^{3} BalaskiJ^{12} Mdn 87 Sugarf't115 La'hinLouie115 Fl'gCircus 14
Jan24-52^{1}S.A 3 f :33⅘ft 66 115 2 1^{h} 5^{1¾} BalaskiL^{1} Mdn 89 BooWho115 ArtColumn115 Leverette 14
Jan11-52^{1}S.A 3 f :34⅕ft 15e 118 6 5^{4½}10^{4½} GlissonG^{4} Mdn 84 Mr.P'dise118 FirstD'wn118 Invig'rator 12
June 16 AP 3-8 ft :37⅕b June 9 Haw 3-8 sl :38⅗b June 2 Haw 1-2 ft :50b

Ashes (M) 110 B. f, 2, by Fighting Fox—Dustsweep, by Chance Shot.
Breeder. Claiborne Farm. 1952 . 9 0 3 1 $2,375
Owner, A. Graffagnini. Trainer, A. Graffagnini. $7.500
Jun10-52^{4}Haw 5 f 1:01 ft 3 109‡ 7^{2½} 8^{5¾} 6^{7} 4^{4¼} CoxW^{9} Mdn 86 BestM'd116 SpiritAw'y116 BurmaGirl 11
Jun 2-52^{4}Haw 5 f 1:00⅗ft 5 108‡ 8^{4½} 5^{7½} 3^{8} 2^{7} CoxW^{9} Mdn 85 Blenriam118 FastBuck118 Sid'sPride 10
May27-52^{3}Haw 5 f 1:02⅘sl 4-5 ▲104* 3^{2} 2^{3} 2^{3} 3^{6½} H'km'nJ^{8} c4000 74 Sat'ley115 MissC'rier112 Que-Le Hace 8
May20-52^{3}Haw 5 f 1:01⅖gd 3 115 3^{1½} 3^{4} 2^{4} 2^{¾} DodsonD^{9} 5000 87 SandraR'e108 C'h'r'ce118 C'pt'n C'rv'r 12
Apr29-52^{1}C.D 4½ f :53⅗ft 4 115 11 9^{8½} 7^{6} 5^{6} PorchG^{5} 7500 86 MiAmante 115 SetShot 118 Slithereen 12
Apr17-52^{4}G.P 4½ f :53⅗ft 8-5e▲104 6 7^{7¼} 8^{10} 6^{9} McCoyJ^{5} 10000 86 PinkM'k105 SmartCh'ce107 Sw'tCr'm 12
Apr 9-52^{3}G.P 4½ f :52⅘ft 13 110 5 5^{3½} 6^{8½} 7^{9¼} Br'ck'sJ^{12} 10000 91 WhiteCliff110 MadJohn107 C'tTwenty 12
Apr 1-52^{3}G.P 3 f :33⅗ft 2¼ ▲110 2 3^{2½} 2^{6} Breck'sJ^{10} 8000 90 WhiteCliff113 R'lBrother113 Wisetta 13
Mar20-52^{4}G.P 3 f :34 ft 4¾f 110 2 6^{5} 4^{3¼} Sk'skiA^{13} 10000 91 PetiteL'sie120 Allah-Vhy110 Doubljoli 14
May 17 Haw 3-8 hy :38b May 13 Haw 3-8 sl :39b

4th A.P

6 FURLONGS. (Carrara Marble, June 20, 1949—1:09⅕—4—104.) Purse $2,500. 4-year-olds and upward. Claiming. Non-winners of two races since May 10. Weight, 120 lbs. Non-winners since May 10 allowed 3 lbs.; since April 9, 7 lbs. Claiming price, $4,000; if for $3,000, allowed 3 lbs.

Chart Book Index No	Horse.	Date.	Track Rec.	Wt	Today's Wt
(59965)	Fine Fettle	Feb51	OP 1:11⅕	115	120
60087^{2}	*Jimmy's Doll	Apr51	GP 1:12	114	103
59859^{2}	Just Eight	May51	Was 1:13	110	117
23087	Rose Bouquet				108
59693^{3}	*Rare Bid	Aug51	Was 1:11⅕	109	103
59693	Outskirts	Mar51	CD 1:11⅗	114	108
(60486)	Roman Vulcan	Jun51	Was 1:12	114	120
36598^{4}	Pucketeer	May51	GS 1:13	113	113
59862	Feudin Fightin	Mar52	OP 1:10⅗	109	113
46878	Junior	Jly51	AP 1:11⅘	114	113
59965^{2}	Parkview	Jun51	Det 1:11⅘	115	113
59693	*Alabama Belle	Mar52	GP 1:12⅖	107	110
59561	All British	Jly51	Det 1:12⅖	109	110
59333	*Liability	Jun51	AP 1:13⅕	111	108

ASCOT PARK
AKRON, OHIO
* * *
44 Days of Thrilling Racing
June 3rd through July 23rd
Highlighted by Its
Twelfth Running of $12,000 Ascot Gold Cup
* * *
ASCOT PARK JOCKEY CLUB
D. E. Cronin, General Manager Akron, Ohio

Fine Fettle × 120 Ch. g, 7, by Chance Play—Nellie L., by Blenheim II.
Breeder. Calumet Farm. 1952..12 4 0 3 $6,085
Owner, Mr. & Mrs. H. G. Knott. Trainer, H. G. Knott. $4,000 1951 29 3 6 3 $6,445
Jun10-523Haw 6½ f 1:18⅘ft 7-5 ▲117 710 77½ 31½ 12 ChurchK4 3500 88 Parkview 112½ Montayr 105 PlayEda 7
Jun 3-524Haw 6½ f 1:20 gd 4¾ 118 96 93½ 51¾ 3h GrohsO2 3500 82 Specific 118 Tuxedo 109 Belcon 10
May23-522Haw 6½ f 1:22⅘m 4¾ 117 1016 1012 87¼ 57 C'st'nsW10 3500 61 Jamal 111 B'mb'zler 111 BambiLynne 12
May13-525Haw 6½ f 1:20⅗sl 4½ 118 1011 811 812 53¼ Sko'skiA11 4000 76 Texas Rain 107 Jamal 110 Bogalusa 11
May 3-528Spt 1 1/16 1:49⅖ft 5 120 712 77¼ 77 75¾ Cars'nsW1 Alw 84 CanLocate 110 Riot 113 Born toWin 9
Apr26-528Spt 1 1/16 1:51 ft 3 117 56½ 41¾ 1½ 1½ Cars'nsW4 Alw 82 BorntoWin112 CanLoc'te115 C'dSh'rp 6
Apr21-524Spt 7 f 1:29⅖ft 9-5 ▲120 87¼ 64½ 32½ 12 Carst'sW2 3000 83 Midyette112 AtNight115 Stagger'gIn 10
Feb26-525O.P 6 f 1:16⅕hy 3-2 ▲119 68½ 33 2h 1¾ Carst'nsW5 Alw 69 MadSaint112 Mr.Monica119 Welcome 8
June 7 Haw 5-8 ft :59⅗h May 9 Spt 5-8 gd 1:04⅗h May 2 Spt 3-8 ft :38⅖b

Jimmy's Doll × 103 Ch. m, 5, by Chance Play—Dolly Val, by Jean Valjean.
Breeder. J Emery 1952 11 1 4 0 $3,730
Owner, J. M. Grace. Trainer, R. P. Adams. $4,000 1951 27 3 3 4 $6,695
Jun11-524Haw 6 f 1:12⅗ft 3½ 106* 61¾ 65¾ 31½ 2¾ CoxW4 3750 85 FancyFood107 SisterCora105 BigInch 7
Jun 2-522Haw 6½ f 1:19⅖ft 2½ ▲104* 52¼ 54 1h 2n Heckm'nJ1 3000 85 Slinger 114 Syndicate 111 LadyToy 12
May24-522Haw 6½ f 1:25⅗m 4½ 105* 21½ 23 25 28 Heck'nnJ6 3000 46 Legs106½ StaggeringIn115 SonCharlie 10
May17-523Haw 6½ f 1:23⅖hy 12 105* 34½ 33½ 22 2½ Heckm'nJ8 3000 64 Jack'sBann'r113½ Kissable106 Magnus 8
Apr19-522G.P 6 f 1:11⅗ft 16 111 51¾ 44 87¾ 89 Marin'lliJ8 3000 78 AndyHandy 119 Elated 108 ShoeShine 11
Apr10-523G.P 6 f 1:12 ft 44 110 42 54½ 64½ 63 Chest'tJ11 3500 82 AndyHandy112 QueenZac117 FernGold 12
Apr 5-522G.P 6 f 1:13 ft 30 108 83¾ 84¾ 52 1nk Borg'keR7 3000 80 WolfWhistle113 EasyAl 113 Intercept 12
Mar29-522G.P 6 f 1:13⅗m 11 109 1115 1115 1010 911 Borg'keR2 3000 66 Noboy 116 ThePeer 118 Divid'dPayer 11
Mar22-521G.P 6 f 1:12 ft 5 110 62¼ 32½ 43 85 PorchG11 2500 80 Moola110 SweepBolt110 JollyPet 12
June 16 AP trt 3-8 gd :37⅖h June 9 Haw 1-2 sl :52b

Just Eight 117 Ch. g, 5, by Eight Thirty—Phellmond, by Pharamond II.
Breeder. A. A. Baldwin. 1952 . 3 1 1 0 $2,145
Owner, J. G. Logsdon. Trainer, J. G. Logsdon. $3,500 1951 . 6 0 0 1 $400
Jun 9-522Haw 6½ f 1:20⅕gd 16 114 21 1h 12½ 21¼ JessopJD4 3000 80 Syndicate111 HappyW't111 Fashioned 11
May21-521Haw 6½ f 1:20⅗ft 6¼ 114 11½ 14 15 12 DuhonM5 2000 79 BillTwig 106 Roundeleer 106 RoyO. 12
Apr26-522Spt 5 f 1:01⅗ft 23 120 98¼ 713 65½ 56 DuhonM4 2500 86 Kissable 108 Delhannah 115 Illstay 10
Jun 6-517F.P 3-4 1:12⅖ft 3¾ 112 96½ 89 78½ 75 Sa'briaR4 2000 85 Kenayr111 Pref'rTroutt116 MikeEhr't 10
May24-512Was 3-4 1:14⅖gd 3¾ 110 1112 912 811 65¼ JessopJD7 2000 63 D'k'sH'yD'y108 FloralT'l 100 Q'nK'l'g 12
May19-511Was 3-4 1:12⅖ft 4¾ 110 87¼ 78½ 56 32¾ JessopJD9 2000 75 Delhann'h107 ChicksDelight110 Dasha 10
May15-511Was 3-4 1:12⅖ft 5¾ 105* 86¼ 66 89½ 99½ Grand'tL10 2500 68 RaffleHouse115 Climber109 JessD. 12
Apr27-517Spt 7-8 1:31 gd 2½ ▲112 65½ 23 24 412 Sko'skiA2 3500 NonF'ro107 GrandIsle112 ParkPigeon 7
June 8 Haw 3-8 ft :37⅗b May 16 Haw 5-8 hy 1:07b May 4 Spt 5-8 ft 1:06⅖b

Rose Bouquet 108 B. m, 5, by Balladier—Pompe Bonne, by Pompey.
Breeder. J. A. Goodwin. 1951 . 1 0 0 0 (——)
Owner, J. L. Younghusband. Trainer, M. A. Silagy, Jr. $4,000 1950 11 6 3 0 $8,825
Jan29-519Hia 1 1-8 1:51⅗ft 6 109* 34 67½ 913 1015 VasilA7 6000 67 Mr.Willie 116 Oozo 118 Festival II. 12
Dec28-508TrP 1 1/16 1:45⅕ft 6-5 ▲113 12 11½ 13 11 M'tinRJ8 c5500 86 KayGib'n112 B'tonShoes111 TheD'vish 10
Dec20-508TrP 1 1/16 1:44⅗ft 5¾ 112 12 13 14 15 M'tinRJ11 5000 89 Mr.Fox119 BusyMattie105 TheDerv'h 10
Dec 8-504TrP 3-4 1:13⅖m 3¾ 115 53 41½ 31 2½ Rob'onJ11 c5000 77 Puff113 Never in Doubt108 Yardtown 12
Nov 8-507Jam 1 1/16 1:47 ft 9-5e▲109 12 22 22 41¾ M'nsW10 c5000 79 E'tySea112 Predom'ate108 B.Evening 10
Oct30-503Jam 3-4 1:12⅕ft 8-5 112* 21½ 21 2½ 2¾ SmithC3 5000 85 Puff 113 Eutaw 111 FixedStar 7
Oct24-502Jam 3-4 1:12⅗sy 6½ 113‡ 42½ 33½ 34½ 21½ HerronP12 5000 82 Puff 117 Valuta 109 CongaRhythm 12
Oct19-501Jam 3-4 1:12⅘ft 2 ▲119 53 51¼ 1h 11¼ Arc'roE14 c3500 83 TrumpetCall 109 Attentive 109 Cisqua 14
Oct 5-507Bow 3-4 1:12⅘ft 25 113 21 2½ 41½ 67 StrangeB7 Alw 81 BernieMoose111 D'bleNip112 Milldale 9
Aug23-504Ran 3-4 1:12⅖ft 2-3 ▲108 11 13 13 13½ Sch'teH2 c4000 83 B'stonHero110 Abb'stale106 Val'tDick 6
June 5 Haw 3-8 ft :39b May 18 Haw 3-8 hy :38⅕h May 9 Haw 1-2 gd :53b

Rare Bid × 103 B. m, 6. by Psychic Bid—Rare Venture, by Bold Venture.
Breeder John W Marr. 1952 10 1 1 4 $3,205
Owner, Mrs G. H. Emick. Trainer, C. W. Tague. $4,000 1951 24 7 3 4 $12,525
Jun 7-524Haw 6 f 1:12⅕ft 2¾ ▲111 52¼ 32 31½ 31½ AdamsJ6 4000 86 BobsP'l 111 FancyF'd109 RomanV'lc'n 9
May28-528Haw 6 f 1:16⅕hy 3¾ 111 99½ 913 914 917 AdamsJ9 4500 51 Talltown 106 College 114 Sails 9
Apr29-524Spt 7 f 1:28⅕ft 7-5 ▲112 44 33½ 44½ 32¾ Armst'gS6 4000 86 Evidence 109 TexasRain 107 Laurinda 7
Apr21-527Spt 7 f 1:30⅖ft 6¼ 111 75 46 45 31½ Jess'pJD10 4000 76 InClass 113 AvonLady 110 Dominion 10
Apr11-526G.P 7 f 1:24⅘ft 7½ 113 11 1½ 21½ 87¾ Breck'nsJ1 4500 81 G'eCrump113 E'ptyP'kets111 EchoR'k 12
Apr 1-525G.P 6 f 1:11⅘ft 3 110 42 31½ 1h 11 Breck'sJ10 4000 86 BusyM'ttie110 AtomRide108 FernGold 11
Mar26-522G.P 6 f 1:11⅖ft 9½ 112 87¾ 87¾ 57 21½ Breck'sJ2 3500 86 ConMerchant117 Joiner117 Brilliance 12
Mar20-525G.P 6 f 1:12⅘ft 5 111 95¼ 86¼ 84¾ 64¾ RobertsP4 4000 77 EdnasChoice 117 LeftyJim 116 Noboy 12
Mar 5-521G.P 6 f 1:11⅖ft 7¾ 106 51¾ 42 44 74¾ RobertsP8 3500 83 Ethereal 105 Calater108 MonteCas'ino 12
Jan 5-522TrP 6 f 1:11⅗ft 4½ 110* 54 68¼ 45 32½ Breck'nsJ3 3000 86 Pakistan 111 TimeRoll 116 MissM.T 12
Dec31-514TrP 6 f 1:12 ft 4¼ 108* 75½ 77½ 77¼ 64¾ Wid'anA5 3500 80 BoldL'dy113 Under t.Rug111 John'sEx 8
June 12 Haw 1-2 m :52b April 28 Spt 3-8 ft :36⅗h

Outskirts × 108 Ch. m, 7, by Littletown—Mary Hy, by Hydromel.
Breeder Nugent Brothers. 1952 . 2 0 0 0 (——)
Owner, B. Endovina. Trainer, J. Lombardo. $4,000 1951 . 12 2 3 2 $3,795
Jun 7-524Haw 6 f 1:12⅕ft 13 108 74¼ 53½ 43 54¼ ScurlockD3 4000 84 BobsPal 111 FancyFood 109 RareBid 9
May31-522Haw 6 f 1:12⅖ft 7 108 107 87¼ 911 913 Skor'kiA10 3500 74 Jamal 114 AutoMes'ge106 Ro'nVulcan 12
Oct29-514Spt 5-8 1:02 ft 5¼ 110 42¾ 33½ 33 2nk Sko'skiA4 3500 Greytown117 OrmesTown116 BennyF. 7
Oct19-517Spt 7-8 1:28⅘ft 4½ 105* 11 12 21 46 IudicaA6 3500 Roadrunn'r120 FineF'tle120 Dominion 10
Oct 4-515Haw 6½ f 1:18⅕ft 4 112 79 810 55½ 58 AdamsJ9 4500 81 Richavoo 115 InClass 107 LookHere 10
Sep20-517Haw 3-4 1:11⅗ft 3½ 111 52¾ 75¼ 43 63½ AdamsJ4 5000 85 Brill'nce111 FoxyStar114 Sp'gChimes 9
Sep 7-517Haw 3-4 1:11⅗ft 3¼ 111 86¼ 86½ 810 53½ AdamsJ9 5000 85 RareBid 111 BennyF. 110 FoxyStar 12
Aug 4-514Was tc 3-4 1:11⅕ft 3½ ▲110 76½ 69 45 33½ AdamsJ2 5000 UnderPr'ure111 D'Accord111 BobsPal 10
Jly 24-515A.P 3-4 1:11⅖ft 3½ ▲111 43 43 65½ 108¾ AdamsJ4 6000 79 Ray'sPride111 Bogalusa114 Syndicate 11
May 3-512C.D 3-4 1:11⅗ft 3¾ 111 43 31 4¾ 31½ AdamsJ10 5000 86 BobsPal 111 FeudinF'tin 111 RoseBed 10
Mar19-514O.P 3-4 1:11⅘ft 8-5 ▲114 56½ 56 34 1½ AdamsJ5 5500 89 SignalCode118 AuntJ'eZ.107 ColdSpy 7
June 16 AP trt 3-8 gd :36⅗b May 14 Haw 3-8 gd :37⅖b May 12 Haw 1-2 hy :50⅘bg

Roman Vulcan 120 B. g, 4, by Roman—Vulcanette, by Omaha.
Breeder. G. A. Dorland. 1952.. 3 1 0 1 $2,535
Owner, H. D. Maggio. Trainer, J. Carter. $4,000 1950 11 1 0 0 $1,940
Jun14-524Haw 6 f 1:15⅕m 6 112½ 1½ 11 13 15 AdamsJ1 3500 73 ElPairMe109 PlayEda110 R'styBr'wn 11
Jun 7-524Haw 6 f 1:12⅕ft 4½ 112 85¾ 87½ 66¼ 42¾ ErbD4 4000 85 BobsPal 111 FancyFood 109 RareBid 9
May31-522Haw 6 f 1:12⅖ft 12 111 128½ 1110 87¼ 35½ AdamsJ6 3500 81 Jamal 114 AutoMes'ge 106 Bogalusa 12
Nov12-517C.D 1 1:38⅗ft 3¼ 110 1215 1015 1018 1013 Mil'ganP7 3250 72 CockF'ther112 Concrete113 NobleIdea 12
Nov 8-515C.D 3-4 1:14⅖m 34 110 118½ 98 914 67 Mil'ganP2 4500 68 H'sierRelic114 BlueP't114 M'neyL'der 11
Oct31-514C.D 3-4 1:12⅗ft 20 114 118¼ 1010 75¼ 44 AdamsJ3 5000 80 Cajac 114 Flashy Kay 114 Blue Point 12
Sep 4-513Haw 3-4 1:11⅖ft 8¼ 112 21½ 32½ 63¼ 64½ AdamsJ5 5500 85 MissRevoked 112 TipOff 113 Romanda 12
Aug30-515Was 7-8 1:24⅕ft 11 116 76¾ 66 54 21½ AdamsJ2 5000 81 Sephora113 FourNotr'p114 S'tyDora 7
Aug25-514Was tc 3-4 1:11⅖ft 8½ 110 109¾ 916 814 812 AdamsJ9 5000 BeautysTig'r118 LeftB'k114 OrmesT'n 10
Jly 27-512A.P 3-4 1:14⅘sy 12 114 813 913 713 75½ KnappEJ3 5000 65 H's'rRelic110 Cur'usR'w'd100 Cat'yJo 11
Jly 17-515A.P 3-4 1:12⅖ft 4½ 118 1012 1114 1114 108¼ ChurchK3 5000 75 Sw'e'sPenny 111 Timus 118 Rickshaw 12
June 13 Haw 1-2 hy :50⅗h June 6 Haw 1-2 ft :49b May 30 Haw 1-2 gd :49hg

Pucketeer * 113 Ch. c, 4, by Platter—Doverday, by Display.
Breeder. M. B. Goff. 1951..12 1 0 2 $3,425
Owner, Emerald Hill Stable. Trainer, D. Emery. $4,000 1950 19 1 8 4 $7,425
Jly 24-515Mth 1 1/16 1:48⅕ft 15 117 45½ 55¼ 44½ 44¾ Go'zMN7 Alw 70 Argyle 122 Seclude 112 FlushingSam 7
Jly 13-513Mth 3-4 1:13⅕gd 3¼ 121 814 815 818 713 Culm'eJ2 6500 68 KingBud 116 Zagging 118 TexasSkies 8
Jl, 5-514Mth 3-4 1:14⅗hy 9 116 78½ 76½ 33 11 Culm'eJ7 6250 74 KingBud 114 Seltzer 121 SwampRat 7
May30-514G.S 3-4 1:14⅕sl 4¼ 117 1213 1012 68½ 58½ RogersC7 c5000 67 Wonderment115 Delong112 FirstSw'g 12
May 5-513G.S 3-4 1:11⅗ft 24 113 67¼ 66½ 57 36¾ RogersC2 Alw 82 JoeyBoy 119 KingOkapi 115 Zipper 8
Mar29-515G.P 7-8 1:25 ft 4½ 120 74¾ 75¾ 67½ 67¾ Penn'kC11 5000 76 ThistleJay120 Arpege111 Ballyheather 11
Mar15-518G.P 1 1/16 1:44⅖ft 4¼ 111 57½ 74¾ 75¼ 57¾ BarrowT5 7500 82 Coy'sEdgar108 Hawt'n113 TexasRe'd 7
Mar 7-514G.P 7-8 1:24⅕ft 12 122 76 610 79½ 79 StoutJ9 Alw 79 Graham 122 Nell'sBoy 122 Challarian 12
Feb10-514Hia 7-8 1:24⅕ft 6½ 118 62¾ 86¾ 66¼ 611 StoutJ6 Alw 77 Anyoldtime114 SylvanR'k114 Baluster 10
June 9 Haw 1-2 sl :52hg June 5 Haw 3-4 ft 1:20b May 27 Haw 1-2 hy :55b

Feudin Fightin 113 B. g, 5, by War Jeep—Dogrose, by Bull Dog.
Breeder Mrs. Emil Denemark. 1952 . 6 0 1 0 $520
Owner, Woodview Stable. Trainer, E. E. Irby. $4,000 1951 11 2 1 1 $3,420
Jun 9-525Haw 6 f 1:12⅗ft 3¾ ▲106* 3nk 31 108¾ 1010 CoxW1 5000 76 Pensive Lady 107 Sails 112 Jamal 12
May29-527Haw 6 f 1:14 gd 5 105* 51¾ 44½ 54½ 87¼ Heckm'nJ6 6000 72 SignalC'de112 F'mo'sSh'ke110 R'ntree 10
May 1-526C.D 6 f 1:11 ft 8 116 21 2½ 21 21¾ BrooksS4 5500 93 ForayVina116 Dustli't121 D'keBoswell 9
Mar29-524O.P 6 f 1:10 ft 14 109* 2½ 22½ 22 62¾ ValentiJ3 7500 97 TenForty 105 FirstTrial 111 SwapOut 12
Mar22-526O.P 6 f 1:14 m 8½ 106* 1h 1h 31½ 44¾ Heckm'nJ5 Alw 75 BluePoint104 MyDiv'd113½ Wisenh'er 6
Mar13-526O.P 6 f 1:10⅘ft 51 111 22 68¾ 816 815 CarrollWE2 Alw 81 JoeGraves112 SunT'nG'l 113 Ballydam 8
Oct27-515Spt 7-8 1:31⅖gd 9½ 113 2h 21½ 67½ 716 Carr'lWE8 5000 Brezno115 S'nee'sP'ny111½ M'seG'ge 9
June 16 AP 3-8 ft :38⅘b June 6 Haw 3-4 ft 1:18b June 3 Haw 3-8 gd :38b

Junior × 113 B. g, 4, by Hoop, Jr.—Sister Donna, by Donnacona.
Breeder. H N Spencer. 1951..13 4 1 1 $7,525
Owner, F. W. Hooper. Trainer, I. H. Parke. $4,000
Oct18-513Bel a 1¾ 3:20⅕ft 12 135 1½ 45½ 712 717 EabyJ8 Alw [H Beaupre135 K'ksTwice136 SugarC'ted 9
Oct 9-513Bel a 1¾ 3:17 ft 7 136 35½ 46½ 311 417 EabyJ3 Alw [H Stunts 151 Fonda 145 SugarCoated 7
Sep24-513Bel a 1¾ 3:16⅘ft 3 130 31½ 2½ 23 22½ EabyJ4 Alw [H G'denRisk142 BluePlate132 G'nBoyII. 7
Sep17-513Aqu a 1½ 2:45 ft 1 ▲135 1½ 13 14 14 EabyJ8 Mdn [H M'tyCasey148 Chillick135 BattleWave 9
Sep 5-513Aqu a 1½ 2:42⅗ft 3¼ 135 21 21½ 32½ 35 EabyJ10 Mdn [H Eolus 148 BluePlate 135 Gol'nBoyII. 12
Aug22-513Was 3-4 1:11⅘gd 6¾ 120 76 713 69½ 66¾ DodsonD4 6250 74 M'sRevoked112 T'nSheik109 S'tyDora 9
Aug 4-513Was 7-8 1:24 ft 4 120 11 13 12 11 GomezA5 5000 84 Stubur 114 Sephora 112 Contrive 7
June 14 AP 5-8 m 1:02hg June 3 Suf 3-8 ft :37⅖b May 31 Suf 5-8 ft 1:03b

Parkview 113 Br. c, 4, by Errard—Nadine Omar, by King Nadi.
Breeder H R Penney. 1952 . 3 0 2 0 $1,040
Owner, H. R. Penny. Trainer, J. Hanover. $4,000 1951 18 2 1 1 $3,085
Jun10-523Haw 6½ f 1:18⅘ft 25 112½ 46 42½ 21 22 GrohsO2 3500 86 FineFettle 117 Montayr 105 PlayEda 7
Jun 3-524Haw 6½ f 1:20 gd 15 114 63¾ 83½ 97 917 ChurchK10 3500 65 Specific 118 Tuxedo 109 Fine Fettle 10
May28-524Haw 6 f 1:16⅘hy 38 111 1½ 2½ 23 22½ ChurchK1 3000 62 S'terCora106 W'pNoMore115 F'cyF'd 7
Nov13-512C.D 3-4 1:14 m 21 112 63 65 814 77¾ BarrowT11 2500 69 Excelsis 115 MysteryMan 118 Rawlins 12
Nov 3-513C.D 3-4 1:14⅗m 7½ 115 22 34 34 615 HeadR10 2500 59 NotJoe 113 OurFreedom 116 Kibbitz 12
Oct31-512C.D 6½ f 1:20⅗ft 4½ 111 52 51¾ 64¾ 76½ BairdRL9 2500 70 MysteryMan 113 Excelsis 113 Sgt.Abe 12
Oct16-511Kee 3-4 1:11⅖ft 8¼ 117 64¾ 87 66 55¼ BarrowT11 3000 85 Amitaf112 Ky.River114 Copperstone 12
Oct11-513Kee 7-8 1:25⅘ft 3½ 117 52¼ 32 21½ 41 BarrowT9 2500 81 PicAGal 114 G'dEvening114 BetsyBell 11
Oct 3-511Haw 6½ f 1:18⅗ft 4 106 42 68½ 43½ 2nk Bass'ttA12 2500 87 L'tleJeff114 W'pNoM're115 Obst'teSi 12
June 16 AP trt 3-8 gd :39b June 8 Haw 3-4 ft 1:14⅗h June 2 Haw 3-8 ft :39⅗b

Alabama Belle 110 Dk. gr. f, 4, by Alabama—Sweet Chimes, by Epithet.
Breeder. F W Hooper. 1952..10 2 2 1 $4,665
Owner, A. L. Davis. Trainer, M. Level. $4,000 1951 17 1 1 1 $1,310
Jun 7-524Haw 6 f 1:12⅕ft 6 108* 32 76 810 811 BurtonJ1 4000 77 BobsPal 111 FancyFood 109 RareBid 9
May29-525Haw 6½ f 1:22 gd 8½ 109* 2½ 21½ 1h 11½ BaldwinR2 3500 72 Stag'gIn120 Sk'raid'g111 Spee'yBaby 8
May14-523Haw 1 1/16 1:47⅗ft 5¼ 105* 3½ 44 511 518 IudicaA5 3500 56 TartarII.106 Dominion111 Bl'kYankee 6
†Awarded fourth purse money.
May 3-525Spt 7 f 1:27⅘ft 7¾ 106* 11 11 1½ 1h IudicaA4 Alw 91 WildTeddy105 Worc'ster117 M'dSaint 9
Apr28-528Spt 1 1/16 1:50⅗ft 13 107* 23 24 32 2nk BaldwinR4 3500 84 KingDiver 115 NitroFire 117 LutzGirl 6
Apr16-525G.P 1 1/16 1:47⅖ft 5¼ 105 52¾ 11 11 2n RobertsP7 2500 73 Navegador114 DaughterC.110 P'm'd'r 10
Apr12-521G.P 6 f 1:12⅖ft 6 106 42¼ 54 56 85¾ RobertsP4 2500 77 Divid'ndP'r106 Imper'lR'ck116 EasyAl 12
Mar31-521G.P 6 f 1:12⅖ft 13 108 82½ 74¾ 44½ 31¼ RobertsP9 2500 82 Prescott 113 On theAisle 115 EasyAl 12
Mar14-522G.P 6 f 1:11⅖ft 29 107 61¾ 86 73¼ 74¾ DiMauroS1 2500 83 Lands End 113 Azure 106 Specific 12

All British × 110 B. h, 7, by North Wales II.—Poona, by Pompey.
Breeder. W. B. & G. C. Hendrie. 1952.. 1 0 0 0 (——)
Owner, Mrs. R. L. Reineman. Trainer, L. H. Thompson. $3,500 1951 23 7 4 2 $10,675
Jun 6-524Haw 6½ f 1:19⅕ft 9 111 54½ 69 812 715 KnappEJ3 3500 71 ElP'rMe106 Cockofth'lk111 RustyBr'n 8
Nov17-517C.D 1 1/16 1:47⅖gd 2 ▲120 43 36½ 65¼ 53¼ Kn'ppEJ12 3000 76 FlyingBold112 Arilou114 MadSaint 12
Nov13-517C.D 1 1/16 1:50⅕m 4½ 120 23 23 12½ 11 Kn'ppEJ10 3000 65 MadSaint 112 Kaslick 120 Nonpareil 12
Nov 9-518C.D 1 1/16 1:48⅗sl 7-5 ▲120 1h 22 22 32 KnappEJ9 2500 71 RedSam112 BudsPride114 EvenBetter 12
Nov 3-517C.D 1 1/16 1:51⅖m 2½ ▲120 12½ 11 11½ 14 KnappEJ9 2500 59 Longh'rn112 Gall'ntD.107 Sultanp'per 11
Oct30-518C.D 1 1-8 1:54 ft 6-5 ▲120 11½ 1h 1½ 12 KnappEJ11 2500 74 Billcella115 BudsPride120 EvenBetter 11
Oct19-513Kee 1 1/16 1:45⅗ft 8-5 ▲114 12 12 12 15 KnappEJ2 2500 90 Japhap114 MadSaint109 VinitaToney 7
Oct12-517Kee 1 1/16 1:46 ft 3 116 22 22½ 21½ 21½ KnappEJ2 2500 86 Nonpareil 110 Japhap 118 Dustlight 6
Oct 5-514Haw 1 1/16 1:46⅘ft 5 117 31½ 22 21½ 2n KnappEJ8 2500 82 Thunderjet 110 Milo 112 RoyalHelio 12
Sep28-512Haw 1 1/16 1:47⅖ft 5½ 117 12½ 13 12½ 11¾ Kn'pEJ2 2000 79 FoxyNoMark109 HowVain115 TaxLien 12
June 16 AP 1-2 ft :50⅗b June 11 Haw 5-8 ft 1:02⅕b June 3 Haw 7-8 gd 1:32⅗h

Liability 108 Blk. g, 4, by Hypocrite—Bena Bane, by Braedalbane.
Breeder. W. A. Mikel. 1952.. 2 0 0 0 (——)
Owner, Mikel Farm. Trainer, J. D. Mikel. $4,000 1951..25 5 2 5 $7,865
Jun 4-528Haw 6½ f 1:18⅘ft 28 107‡ 2h 1h 23 711 CoxW3 5000 77 Sails 108½ Fire Up 111 College 11
May13-524Haw 6½ f 1:20⅗sl 5¼ 109* 1h 21 46½ 912 Heck'nJ1 c4000 67 B'n toWin110 Cock'walk114 Can'tTr'st 10
Nov10-516Spt 7-8 1:31⅘m 5¼ 112 1½ 12 11½ 45½ Carr'llWE5 Alw FinalLeave 112 AvonLady 113 Milo 7
Oct27-516Spt 7-8 1:30 gd 14 116 68 74¾ 66½ 56½ KeeneH3 Alw MyDividend 117 Royce 120 Figh'gCl'd 8
Oct22-515Spt 7-8 1:29⅗ft 9¼ 110* 811 59½ 23 11½ VanH'kE9 c3500 Kissable115 Bid'made112 Imp'lMandy 9
Sep18-515H.P 6½ f 1:19⅖ft 5¾ 115* 74½ 76½ 88 85½ VanH'kE8 4000 Gr'ma'sD'y117 M'n'yL'd'r115 M'yS'p'r 9
Aug25-514H.P 1 1:40⅖ft 3½ 113* 22 1h 11 11½ VanH'kE1 3000 Airtroop 118 MadamJeep 110 B Minor 8
Aug14-514H.P 6½ f 1:19⅘ft 2¾ ▲111* 21 21½ 11 13 Peab'dyR4 2500 Spinster 111 Carlene 110 Nostalgic 10
June 14 Haw 5-8 m 1:05⅖h June 3 Haw 3-8 gd :40b May 29 Haw 1-2 sl :54⅗b

5th A.P

6 FURLONGS. (Carrara Marble, June 20, 1949—1:09⅕—4—104.) Geneva Purse. Purse $3,500. 3-year-olds. Allowances. Non-winners of $2,605. Weight, 122 lbs. Non-winners of $2,200 twice in 1952 allowed 3 lbs.; $2,600 once in 1951-52 or three races other than claiming at any time, 6 lbs.; two races other than claiming at any time, 9 lbs.; one such race, 11 lbs.

Chart Book Index No.	Horse.	Date	Track Rec.	Wt.	Today's Wt.	Chart Book Index No	Horse.	Date.	Track Rec.	Wt	Today's Wt
47494	Night-Phara	Aug51	Was 1:11⅗	116	111	(60089)	Foxy Wager	May52	CD 1:11⅗	118	119
59967	Elaine Ruth	Oct51	Kee 1:12⅗	105	111	(39371)	King Beast	Aug51	Was 1:11⅕	118	113
57457	*Brian Boru	Aug51	Was 1:10⅗	113	117	59442	Blue Square	Dec51	TrP 1:12⅕	119	119

Night-Phara 111 B. f, 3, by Pharamond II.—Shine O'Night, by Man O'Night.
Breeder, W. C. Hobson. 1951.. 9 2 0 0 $4,275
Owner, W. N. McKinney. Trainer, A. W. Rupelt.
Oct29-514C.D 1 1:37⅖ft 26 107* 42 76 711 714 Phil'psJ8 Alw 77 Lot-A-Br's118 C'dCom'd112 Metro'lis 8
Oct20-514Kee 3-4 1:11⅗ft 6¼ 118 67 52½ 55 65 Scurl'ckO6 Alw 84 JoPilot118 Peu-a-Peu118 Free forMe 9
Oct10-515Kee 3-4 1:11⅗ft 26 116 65 66½ 44½ 47½ BairdRL7 Alw 81 Toomai 116 Enc'edEve 113 I'mSandy 9
Sep29-517Haw 3-4 1:10⅗ft 102 106 1½ 53 55½ 96¾ IudicaA1 HcpS 87 OhLeo125 H'pyGoL'ky115 Espino'sl'ge 10
Sep22-516Haw 3-4 1:12 gd 40 110 63¾ 68½ 816 818 BairdRL1 HcpO 69 OhLeo123 H'pyGoLucky115 D'ceNsing 11
Sep12-516Haw 3-4 1:12 ft 9¼ 117 84¼ 109¼ 710 47½ AdamsJ4 Alw 79 H'pyGoL'ky120 L't-A-Br's117 D'ceN'g 12
Aug31-515Was 3-4 1:11⅗ft 4½ 116 11 1½ 12 11½ Batch'erL7 Alw 82 L'dBye116 Hadn'tOrter116 RockGar'n 8
Aug21-515Was 5½ f 1:07⅘hy 3-2 ▲116 54½ 46½ 58 512 BrooksS3 Alw 60 FreeForMe 116 LeadBye 116 Ave 8
Aug13-514Was 5½ f 1:05⅘ft 8-5 ▲110* 55 56 52 11½ Widm'nA3 Mdn 82 Mediant 115 Smartjax 115 Warballa 12
May 31 Haw 1-2 ft :52⅕b May 23 Haw 3-8 m :38⅖b May 13 CD 3-8 ft :39b

Elaine Ruth × 111 Blk. f, 3, by Burg-El-Arab—Dog Daze, by Bull Dog.
Breeder, P. Youkilis. 1952.. 1 0 0 0 (——)
Owner, P. Youkilis. Trainer, D. E. Holeman. 1951 15 2 2 0 $4,570
Jun10-525Haw 6 f 1:12⅕ft 26 110 32½ 34½ 44½ 56¼ AdamsJ1 Alw 82 Pines ofRome 109 Toomai 106 Ave 7
Nov 9-516C.D 3-4 1:14 sl 22 111* 65½ 86½ 57 85½ Calder'eV2 Alw 71 JoPilot 119 Hadn'tOrter 111 Ave 8
Oct29-514C.D 1 1:37⅖ft 56 110* 31 42 66½ 69¼ Breck'sJ6 Alw 82 Lot-A-Br's118 C'dCom'd112 Metro'lis 8
Oct17-515Kee 3-4 1:11 ft 13 105 2½ 41½ 55½ 57¾ CookWM4 Alw 84 Bl'kStream116 Fr'abilbepa121 Cr'nlet 5
Oct 6-516H.P 3-4 1:12⅘ft 12 113 32½ 33 52½ 63 M'nif'dH4 HcpO Abisok 106 BoldSab 107 McGrathiana 9
Sep26-516H.P 3-4 1:12⅘ft 11 115 1h 31½ 31 42½ M'nif'dH3 HcpO BestAir112 Peu-a-Peu118 BayBloom 8
Sep22-514H.P 3-4 1:16 m 5 112 2½ 2h 22 22½ Manif'ldH3 Alw BayBloom113 McG'thiana116 Seguro 7
Sep 3-5110Ran 3-4 1:14⅖gd 3½ 118 52¼ 34 48 47½ RoserG9 HcpS 65 ShagTails 115 Peu-a-Peu 114 BestAir 16
Aug25-516Ran 5½ f 1:05⅗ft 6¼ 122 11½ 32 42 2¾ RoserG4 HcpO 87 Rarelea118 P'u-A-P'u118 S'th'nC'kn 13
Aug 6-515Was 5½ f 1:06⅘m 10 106‡ 32 32½ 52½ 65½ R'h'd'nHL2 Alw 71 JuneKaye 109 CatKey 112 WhirlaLea 7
June 14 AP 1-2 m :49⅕b June 5 Haw 3-4 ft 1:17⅗b

Brian Boru 117 Br. c, 3, by Bernborough—Fairy Dancer, by Blenheim.
Breeder, T. D. Campbell. 1952.. 6 2 0 1 $5,275
Owner, Brown Hotel Stable. Trainer, W. Borton. 1951 18 1 6 2 $8,020
May17-527C.D 1 1:36⅖ft 15e 112 75¼ 86 811 88 RoserG7 HcpO 87 S'dtop117 Lot-A-Br's116 H'pyGoL'ky 9
May 6-526C.D 6 f 1:10⅗ft 4¼e 116 54½ 58 68½ 611 BarrowT1 Alw 86 Lot-A-Br's116 Eljay116 Pines ofRome 7
Apr29-527C.D 1 1:35⅖ft 31 113 98¼ 615 614 618 DodsonD2 AlwS 83 HillGail 118 Arroz 110 ShagTails 9
Feb21-527Hia tc 1 1/16 1:45⅗ft 3¾ 119 44½ 41¼ 4¾ 33½ PorchG5 Alw 84 S'dleTr'mp108 OldPoint119 BlueSq're 8
Feb13-524Hia 7 f 1:25 ft 7¼ 122 105¾ 73¼ 32 2nk †PorchG4 Alw 85 L'keyBull 116 MyAmbit'n114 Achilles 12
†Placed first through disqualification.
Feb 6-527Hia 6 f 1:12⅖gd 3½ 110 21 22 2½ 11 PorchG4 Alw 86 Achilles113 Pip'gArms108 Kn'tsR'w'd 7
Nov12-516C.D 1 1:39 ft 7-5 ▲116 73¾ 2½ 1½ 2h Kn'ppEJ2 Alw 83 M'tha'sWave111 Hoptown119 Nobility 7
Oct29-515C.D 1 1:37⅕ft 5 115 85¾ 811 811 815 BairdRL5 Alw 77 Whirla Lea 110 Sub Fleet 118 Eljay 9
Oct 9-516Haw 3-4 1:13⅖sl 9-5 ▲118 54½ 2h 1½ 2n DuhonM6 Alw 80 Cul'ton118 MissKainw'd115 LocalSw'g 10
June 16 AP 1-2 ft :52⅖b May 16 CD 1-2 ft :48h May 13 CD 5-8 ft 1:00⅗h

Sportsman's
Park
8:30
P.M.

HARNESS RACES
OPEN
JUNE 23RD

Foxy Wager 119 Ch. c, 3, by Fighting Fox—Big Wager, by Blondin.
Breeder, H. C. Ragan. 1952 . 5 2 1 1 $4,705
Owner, H. A. Allsman. Trainer, M. Resseguet. 1951 . 4 2 0 0 $3,055

Jun11-526Haw	6 f	1:12 ft	9-5	▲112	1h	2h	2h	1n	Scurl'ckD3	Alw	89	EasyLad120	ArmyConsc't107	WarT'dy	8
May31-525Haw	6½ f	1:18⅖ft	6¾	117	34½	23	22	33½	GrohsO6	Alw	86	BellaFigura110	F'ncySt'p115	El'eSh're	8
May17-525Haw	6½ f	1:24⅖hy	2¼	▲117	42½	3½	41	26	DodsonD6	Alw	54	Plunger117	SheriffGr'sch114	HiD'ck'r	7
May 3-523C.D	6 f	1:11⅗ft	2½	▲118	42	32½	21	11½	Breck'sJ11	Alw	92	BlackBantam118	JackJr.118	Dixville	11
Apr23-525Kee	6½ f	1:16⅘ft	45	111	85¾	76	66½	55½	Breck'nsJ6	Alw	93	WhiteSkies117	RealDel't110	Sh'gTails	10
Jly 6-513A.P	5½ f	1:05⅕ft	12	115	42	1½	11½	11¾	Scurl'kD3	10000	90	OilPrinc's115	Har'ngue115	SaxonCh'm	8
Jly 4-515A.P	5½ f	1:07⅕ft	8½	116	53½	31½	85¾	87¼	ScurlockD2	Alw	73	WarAntique116	Sc'neOne116	OldF'dle	11
Jun23-516A.P	5½ f	1:08⅖hy	4¼	118	108¾	911	917	1015	Scurl'ckD8	Alw	59	TigerSir 115	Robert 118	A-Pacopep	10
Jun13-513Was	5-8	59⅘ft	1e	▲118	64¾	34	3½	11½	Scurl'kD2	Mdn	81	Br'nPirate118	Wondr'sWise115	Jacfer	12

May 8 CD 3-8 ft :35⅗h May 2 CD 3-8 ft :35h April 29 CD 3-8 ft :36⅖b

King Beast 113 Ch. c, 3, by Bernborough—War Siren, by Man o' War.
Breeder, R. W. McIlvain. 1951 . 3 1 0 0 $1,950
Owner, Walmac Farm. Trainer, Howard Wells.

Aug14-514Was	3-4	1:11⅕ft	12	118	21½	32	21	1½	Riv'raAD2	Mdn	84	OldPat 118	SpringKhal 118	Yaleman	12
Aug 4-512Was	5½ f	1:05 ft	14	118	99	1016	814	89½	Riv'raAD8	Mdn	76	Mr.Cowboy118	Whitle'er118	Plunger	12
Jly 31-514Was	5½ f	1:04⅖ft	13	118	1011	1017	1117	1118	Riv'aAD6	Mdn	71	SunSpin118	Down deLane118	Amafox	12

June 14 AP 3-4 m 1:18⅖b June 7 Haw 1-2 ft :50⅕b June 3 Haw 1-2 gd :49b

Blue Square 119 Ch. g, 3, by Blue Swords—Jean Sickle, by Agrarian.
Breeder. A. T Simmons. 1952 . 16 2 2 2 $7,175
Owner, Emerald Hill Stable. Trainer, D. Emery. 1951 6 1 1 0 $1,775

Jun 5-526Haw	6 f	1:10⅗ft	13	114	54	55	55	55¼	VasilA1	Alw	91	WhirlaLea 111½	Bloom 110	JoPilot	7
May28-526Haw	6½ f	1:22⅗hy	5½	120	45½	47½	49	45¼	VasilA4	Alw	64	Eljay 114	McGrathiana 114	Plunger	7
May10-525Pim	1 1/16	1:45⅖ft	2½	▲116	22	25	25	38	VasilA6	Alw	75	G.R.Pet'rs'n112	Kn'htsR'w'd113	C'ner	6
May 1-526Pim	5½ f	1:07⅖ft	9½	119	54½	53¼	74	53	VasilA5	Alw	92	S'g'st'd119	K'tsR'w'd116	G.R.P't'r's'n	8
Apr12-528Lrl	6 f	1:12 ft	3-2	▲116	43½	54½	58	56½	NashR7	Alw	80	Goodwillow 113	Yama 106	Outback	10
Apr 5-525Lrl	6 f	1:13⅕sy	3¼e	116	2½	21	3½	21	VasilA1	Alw	80	Iny'eye113	EternalM'n122	St'r o.P'sia	7
Mar29-526Lrl	6 f	1:12⅖ft	16	115	21½	23	46½	56½	VasilA5	AlwS	78	Cinda 116	Pintor 118	Orco	9
Mar15-527G.P	1 1-8	1:50⅘ft	3¾	117	1½	3½	55½	89¾	VasilA1	ScwS	80	SkyShip114	Han's'eTeddy117	Sandtop	18
Mar 7-527G.P	1 1/16	1:43 ft	6¼	122	22	14	13	13	VasilA7	Alw	95	Ensign 122	SinnFein 107	Flaunt	8

June 16 AP 1-2 ft :48⅗h June 12 Haw 1-2 m :53⅖b May 13 Pim 1-2 ft :53⅖b

6th A.P

6 FURLONGS. (Carrara Marble, June 20, 1949—1:09⅕—4—104.) St. Charles Purse. Purse $4,500. 3-year-olds and upward. Allowances. Non-winners of $2,300 twice in 1951-52. 3-year-olds, 112 lbs.; older, 122 lbs. Non-winners of $2,275 twice since July 28 allowed 3 lbs.; $2,200 twice since then, 5 lbs.; one race other than maiden or claiming since May 10, 7 lbs.; one such race since December 31, 9 lbs.

Chart Book Index No	Horse.	Date	Track Rec.	Wt.	Today's Wt.
574563	Sabaean	Sep51 Haw	1:10⅖	112	113
55295	Nightmarish	May51 CD	1:11	116	113
58121	*Joe Graves	Mar52 OP	1:10	103	110
589152	Valquest	May52 GS	1:12⅗sy	111	113
59332	Mon-Pharo	May52 CD	1:11	116	115
(59409)	Two Rainbows	Jun51 Bel	1:11⅖	108	112
59332	Screemin Jack	Jun51 AP	1:11⅘	113	113
600904	Steak Bone	Sep51 Haw	1:10⅗	120	113
569754	Winning Fleet	Jly51 AP	1:11⅕	111	113
589454	Dr. Ole Nelson	May51 CD	1:12⅖	119	113

Sabaean 113 B. g, 5, by Challedon—Far Star, by North Star III.
Breeder. C. T. Fisher. 1952 . 4 0 3 1 $3,900
Owner, Mr. & Mrs. G. W. Granger. Trainer, H. G. Bockman. 1951 22 6 4 3 $24,075

May17-526C.D	6½ f	1:17⅖ft	5¼	111	32	42½	33	31½	Ferr'loA3	HcpO	92	NickeyW.112	TheGink112	LittleImp	9
Jan30-527F.G	6 f	1:11⅗ft	8½	110	44½	56	33	23½	Bouch'rJ2	HcpO	91	LightBroom 122	Pictus 114	TheBattler	6
Jan12-527F.G	1 1/16	1:46⅕ft	6½	113	35½	22½	24	22½	DuhonM1	HcpO	85	SunTanGal 110	Bugledrums120	False	5
Jan 1-527F.G	6 f	1:11 ft	9-5	▲110	32	34½	33½	23½	DuhonM1	Alw	94	SunTanGal105	HastyRe't108	Encan'ra	6
Dec25-516F.G	3-4	1:11⅕ft	9½	113	54½	55	55½	35¼	DuhonM4	Alw	86	LightBr'm118	Pictus113	ThelmaB'ger	7
Dec12-516F.G	3-4	1:12⅖ft	12	113	31	42	33½	23½	DuhonM5	HcpO	81	Pictus 119	DickieSue 116	FleetFactor	7
Dec 5-516F.G	3-4	1:13⅕gd	9½	113	55½	58½	57½	45¾	DuhonM2	HcpO	75	Pictus 116	Encantadora 107	Almenow	6

June 16 AP 3-8 ft :35h

Nightmarish × 113 Blk. c, 4, by Lovely Night—Jo Kapi, by Okapi.
Breeder. P. Holton. 1952 . 2 0 0 0 (——)
Owner, B. Wamazon Farm, Inc. Trainer, C. P. Sanborn. 1951 16 3 5 2 $8,990

Apr19-527Kee	6½ f	1:18⅖ft	5¼	117	88½	85¼	74¼	62½	BarrowT8	Alw	88	BluePoint108	AirMail 117	DrySum'er	8
Apr10-524Kee	6½ f	1:19⅗ft	1	▲117	42	51¾	53	54½	BarrowT2	Alw	80	Gloriette115	Click-Click120	BluePoint	5
Oct31-516C.D	3-4	1:12⅗gd	2¼	▲120	63½	34½	31½	51¾	AdamsJ2	Alw	82	RomanM's114	Mor'coP'ce112	IsitCash	8
Oct27-515C.D	7-8	1:24⅘ft	6½	117	73¾	33	35½	34½	BurnsC5	Alw	82	Lyceum 114	Dickie Sue 114	The Gink	8
Oct20-515Kee	3-4	1:10⅗ft	6½e	106	89	811	63½	44¼	Kn'ppEJ1	HcpO	90	CoffeeMoney114	Alm'n'w114	HotP'ny	11
Oct 9-513Kee	6½ f	1:17⅘ft	5¾e	117	44½	35	32½	11	BarrowT8	Alw	91	BlackStream114	Astro111	CreepM'sie	8
Oct 3-516Haw	3-4	1:10⅖ft	11	114	75½	75¾	74½	53¼	AdamsJ4	Alw	92	Lyceum111	Commandant114	Graham	7
Sep 3-516Was	1	1:35⅖ft	11	120	32	56	67½	68¾	KeeneH5	Alw	83	HereMe 111	GreatDelight 102	Libba	9
Aug27-517Was	3-4	1:13⅗m	5¾	119	53½	54½	54	22	PorchG5	10000	70	G'dSunbeam111	JetFleet119	SonnyM.	6

June 13 AP 3-4 m 1:15⅕h May 31 GS 3-4 gd 1:22b May 20 GS 1-2 sy :54b

Joe Graves * 110 B. g, 4, by Alsab—Fancy You. by Blue Larkspur.
Breeder, A. A. Baldwin. 1952 . 6 2 2 0 $5,775
Owner, R R. Thcmas. Trainer. E. Rea. 1951 15 7 2 1 $11,175

May24-527Haw	6½ f	1:22⅗m	11	108	99¾	1018	1019	818	Sko'skiA2	HcpS	51	AndyB.W.115	Tat'ham106	Inseparable	10
May12-526Haw	6 f	1:13⅖hy	13	109	44½	46	11	21	Brec'nsJ9	HcpS	81	False 110	SpurOn 115	Inseparable	13
Apr21-526Spt	7 f	1:28 ft	6-5	▲114	12½	11½	32	43¾	DuhonM4	HcpO	86	Wis'nheimer108	Ch'ceCut112	O'rSnick	10
Mar13-526O.P	6 f	1:10⅘ft	2	▲112	53¾	53¾	34½	1n	DuhonM5	Alw	96	SunT'nGal 113	Ballydam117	L'k'yPete	8
Mar 1-527O.P	6 f	1:10 ft	5¾	103	32	21	12	12	W'sSR3	HcpO	100	Futuramatic 109	SunTanGal 111	Dad	7
Feb25-527O.P	6 f	1:13⅘m	5¾	105	32	32	2½	2nk	CraigH1	HcpO	81	Dad 109	LittleImp 105	HardToab	12
Dec12-515F.G	3-4	1:13⅕ft	7½	115	22	21	1½	1½	DuhonM6	8000	81	Almenow 115	OurKite 112	HollySweet	8
Nov30-516F.G	3-4	1:13⅗ft	4½	115	1½	12	11	11	DuhonM1	Alw	79	B'ghtBones110	MyDivid'nd 115	Tordar	6

June 11 Haw 1-2 ft :49⅖b June 8 Haw 5-8 ft 1:02⅕b May 22 Haw 1-2 sy :50⅗b

Valquest 113 Br. h, 5, by Requested—Valvita, by Jean Valjean.
Breeder, H. Maybrier. 1952 . 1 0 1 0 $1,100
Owner, A. J. Crevolin. Trainer, G. Mayberry. 1951 . 0 0 0 0 (——)

May31-526G.S	6 f	1:12⅕sy	12	111	31½	2h	21½	22	BiermanC6	Alw	85	FleetAce 111	Giggle 119	UncleJay	7
Nov23-507Hol	1 1/16	1:41⅘ft	40	111	21	2h	21	53	W'tr'peJ4	HcpS	99	YourHost 124	Ponder 124	HillPrince	10
Nov18-506Hol	1	1:36 ft	18	112	1h	1½	11½	21	W'tr'peJ3	HcpO	93	Curandero 115	Bewitch 115	Ponder	9
Nov 7-507Hol	7-8	1:22⅕ft	25	112	4¾	32½	33	73	Perm'eR4	HcpS	95	StarFiddle 108	YourHost 125	Bewitch	14
Aug12-508Dmr	1	1:37 ft	3½	119	1h	1h	2½	74¾	Wes'peJ1	HcpS	88	WarPoppy110	BlueR'd'g120	SunState	9
Jly 25-507Dmr	3-4	1:10⅕ft	3-4	▲124	54	53	53½	53¾	Wes'peJ4	HcpS	92	Fight'gJodo116	BlueR'd'g122	Sociable	7
Jly 8-507Hol	1 1-8	1:49 ft	3-2e	111	36	21½	12	12½	Wes'peJ4	ScwS	95	GreatCircle126	SunState110	WarP'py	6

June 14 AP 3-4 m 1:18b June 10 AP 5-8 ft 1:02b May 28 GS 7-8 ft 1:31⅖b

Mon-Pharo × 115 Ch. g, 5, by Easy Mon—Weaterime, by Saxon
Breeder, Miss Mary DeWitt Snyder. 1952 . 2 1 0 0 $1,625
Owner, Reverie Knoll Farm. Trainer, J. W. Burton. 1951 . 0 0 0 0 (——)

Jun 4-527Haw	6 f	1:11⅘ft	9-5	▲111	3h	21	67½	87½	PaileyPJ5	Alw	82	Cacomo111½	Recline104	Challcote	8
May 3-526C.D	6 f	1:11 ft	9¾	116	11	13	13	12	PorchG1	Alw	95	L'keyP'te116	Ins'p'rable121	D'yS'm'r	9
Oct23-505C.D	3-4	1:11⅗ft	7-5	▲120	54½	42½	4¾	1nk	PorchG2	Alw	89	DeltaEagle114	BeeLeeTee115	Renown	8
Oct11-505Kee	3-4	1:11⅖ft	3-2	▲117	12	11½	12½	15	PorchG5	Alw	90	Boodle117	DixieFlyer114	Jacoboy	6
Oct 4-506Haw	3-4	1:10⅘ft	8-5	▲117	21½	21	1½	15	PorchG4	Alw	93	Und'rPr's're107½	H'dFin'ed108	Sierra	8
Sep16-506Haw	3-4	1:11⅖ft	8½	120	2h	23	22	3nk	PorchG8	Alw	90	Mondana110½	L'yLibby117	Yellmant'n	12
Aug23-503Was	3-4	1:11⅕ft	6-5	▲118	13	15	13	4¾	PorchG7	Alw	78	Pr'tyB'yB'b110	Str'mL'dy113	Il'str't'n	9

June 16 AP 1-2 ft :52⅖b May 30 Haw 3-4 gd 1:15h May 19 Haw 3-4 gd 1:17⅖b

Two Rainbows 112 B. f, 4, by Sun Again—Tricks. by Psychic Bid.
Breeder, Brookmeade Stable. 1952 . 5 2 1 0 $4,925
Owner, Brookmeade Stable. Trainer, J. Kramer. 1951 . 7 1 1 3 $7,475

Jun 5-525Del	6 f	1:12⅘gd	4-5	▲106*	2h	2h	1h	1h	WardPA3	Alw	87	Puppet 115	Penocc 119	King Mowlee	4
May31-526Del	6 f	1:14⅕sy	3¼	117	3nk	2h	1h	2n	NashR3	Alw	80	Bob'sB'ty114	Bee A.H.108	BankAc'nt	7
May13-526Pim	6 f	1:12⅖ft	4¼	107	2h	2h	1h	11¼	VasilA4	Alw	89	Penocc 113	Adopt 112	In A Spin	5
May 5-526Pim	5½ f	1:06 ft	7¼e	108	1h	1h	2½	63¼	VasilA5	HcpS	99	SenatorJoe120	Repetoire118	HiBillee	7
Apr19-527Jam	6 f	1:11⅘ft	8¼	108	1h	1h	52	78¼	Sh'kerW2	Alw	80	OurJ'nWm.112	UncleJay117	MissD'g'e	7
Aug16-514Sar	3-4	1:12⅗sy	2	▲108	1½	1½	2h	31	W'dh'eH2	Alw	83	ColonyDate113	Tean'kFl'h117	Tripoli	8
Aug 6-515Sar	3-4	1:11⅘ft	7½	103	1h	1h	3½	52¼	WallN5	Alw	86	Ruddy 118	LeadingHome 113	Versify	7
Jly 25-516Mth	1 1/16	1:48 ft	6½	113	11	11	3nk	42	Culm'eJ9	ScwS	74	Ruddy 121	P'tyPattern 113	ShyBim	12

June 16 AP 3-8 ft :36⅕b June 9 Del 3-8 ft :35⅗h June 4 Del 3-8 gd :36b

Screemin Jack × 113 Gr. g, 4, by Pictor—Secret Heart, by Granville.
Breeder, Mrs. C. W. Jones. 1952 . 4 0 0 2 $870
Owner, Mrs. Herbert Herff. Trainer, J. Lowenstein. 1951 . 9 3 0 1 $6,475

Jun 4-527Haw	6 f	1:11⅘ft	9	111	62¾	31	31	52¼	BrooksS7	Alw	88	Cacomo111½	Recline104	Challcote	8
May28-527Haw	6 f	1:15⅕hy	9¼	111	1h	1½	2h	33½	GrohsO2	Alw	69	Air Mail 112	Cacomo 111	Tattenham	7
May 9-526C.D	7 f	1:25⅗sl	3	111	2½	1½	22	44¼	GrohsO6	Alw	81	TheGink 109	AirMail 114	LittleImp	9
May 2-526C.D	7 f	1:24⅘ft	8¼	112	2½	2½	2h	31	GrohsO6	Alw	88	OurKite117	BlackGeorge113	G'dL's'r	6
Sep26-517Haw	3-4	1:12⅗m	3½	115	21	1h	12	11½	GomezA3	Alw	84	Tordar117	Hon'tInjun112	H'y-Skurry	6
Sep22-518Haw	3-4	1:11⅗gd	10	120	21	32½	36	38½	ChurchK4	Alw	80	HeartFlash120	Lyceum117	Bl'kStream	9
Sep 8-516Haw	3-4	1:10⅘ft	14	120	1011	109½	79¼	75¾	AdamsJ6	Alw	87	SteakBone 117	Lyceum 117	Robust	10
Aug29-516Was	7-8	1:23⅕ft	13	117	56½	75¾	56	58½	KeeneH6	Alw	79	BloodyStep120	HereMe112	Mr.Nealie	8

June 15 AP 5-8 ft 1:02⅖b June 7 Haw 1-2 ft :50b June 1 Haw 5-8 gd 1:04b

Steak Bone 113 B. g, 4, by Bull Dog—Sunday Supper, by Questionnaire.
Breeder, F. W. Hooper. 1952 . 1 0 0 0 $250
Owner, J. McShane. Trainer, J. McShane. 1951 . 11 5 0 2 $9,100

Jun11-527Haw	6 f	1:11⅕ft	10	111	11	1½	3nk	42¾	Scurl'ckD2	Alw	90	Bl'dyStep111	RomanBath120	Recline	8
Nov 1-513C.D	6½ f	1:20⅗m	3¾	117	21	1h	43½	414	Scurl'kD5	Alw	63	AbbeSting 115	OurKite 117	DickieSue	5
Oct12-514Kee	3-4	1:11⅗ft	1	▲116	1½	11½	11	3½	BarrowT2	Alw	88	BobsB'ty111	Bl'dyStep116	Windfl'w'r	5
Sep21-515Haw	3-4	1:10⅗ft	4-5	▲115	12	12	12	12	Scurl'ckD4	Alw	94	U'd'rPr's'e120	T'kY'uSir111	R'b'lR'd'r	7
Sep15-515Haw	3-4	1:10⅗ft	3	120	11	12	12½	11¼	Scurl'ckD6	Alw	94	Com'ndant120	Bl'kStream115	EasyL'd	9
Sep 8-516Haw	3-4	1:10⅘ft	3	▲117	1h	11½	12	1½	Scurl'ckD7	Alw	93	Lyceum 117	Robust 120	Commandant	10
Sep 3-516Was	1	1:35⅖ft	4¼	115	11½	12½	2½	56¾	DodsonD8	Alw	85	HereMe 111	GreatDelight 102	Libba	9
Aug17-513Was	7-8	1:23 ft	4¼	120	12	12½	14	16	DodsonD8	6000	89	Withdr'n102	PensiveL'y115	M.Revoked	8
Aug11-515Was	tc 3-4	1:11⅖ft	7½	118	12½	12½	13	33	Dods'nD5	c6500		Irish Flare113	Romanda110	Extort'st	8

June 5 Was 1-2 ft :49⅗b May 30 Was 5-8 sl 1:02⅗h May 27 Was 3-8 hy :37⅖b

Winning Fleet 113 B. g, 4, by Count Fleet—Lady Olga, by Stimulus.
Breeder. Woodvale Farm. 1952 . 1 0 0 0 $150
Owner, W. M. Wickman. Trainer, W. Crump. 1951 . 12 2 0 2 $4,700

May12-526C.D	6 f	1:12⅕sl	15	111	54	52½	53	42	CookLC5	Alw	87	NickeyW.113	Bl'dyStep120	H'yGander	6
Sep22-518Haw	3-4	1:11⅗gd	15	113‡	85¼	811	919	921	Rich'onHL5	Alw	68	HeartFlash120	Lyceum117	Scr'inJack	9
Sep12-518Haw	1 1/16	1:44⅘ft	46	107‡	23	510	719	724	Rich'nHL6	Alw	68	In Hopes 114	Spur On 111	Bugle	7
Sep 8-516Haw	3-4	1:10⅘ft	41	113‡	44½	68	811	98¼	R'h'd'nHL8	Alw	85	SteakBone 117	Lyceum 117	Robust	10
Sep 3-516Was	1	1:35⅖ft	27	113‡	812	812	815	814	Rich'nHL6	Alw	78	HereMe 111	GreatDelight 102	Libba	9
Aug29-516Was	7-8	1:23⅕ft	5½	110‡	32½	34½	78½	816	Rich'nL8	Alw	72	BloodyStep120	HereMe112	Mr.Nealie	8
Aug10-517Was	1	1:37⅕ft	6½	110‡	1½	32	75	108½	Rich'nHL2	Alw	74	Nightm'sh111	PeterVineg'r114	Harbil	12
Aug 6-516Was	3-4	1:11⅘m	10	113‡	21½	33	34½	37½	R'h'd'nHL1	Alw	73	IndianHill 120	Fl'terthan112	Mommy	7
Jly 27-516A.P	1	1:40 sy	2	▲106‡	1½	1½	34	512	Rich'nHL5	Alw	62	FoxMor 114	Etelka 115	FlagsFlying	7
Jly 18-514A.P	3-4	1:11⅕ft	11	111‡	2h	1h	1½	11¼	Rich'nHL6	Alw	89	Nightm'rish113	Bl'dyStep118	HereMe	8

June 16 AP 3-8 ft :36b June 11 AP 3-4 ft 1:16b May 28 Was 3-8 sy :37⅖b

Dr. Ole Nelson * 113 Ch. g, 6, by Cravat—Sun Jesting, by Sun Teddy.
Breeder. J. S. Bradley. 1952 . 2 0 0 0 $500
Owner, M. A. & R. Saffir. Trainer, J. Oglesby. 1951 20 1 2 3 $7,460

May31-527Haw	1 1/16	1:45⅗gd	10	109	514	59	48	47¼	Kn'ppEJ5	HcpS	77	Ruhe 111	Seaward 113	Andy B. W.	5
May 9-526C.D	7 f	1:25⅗sl	23	110	77	66	68½	68¼	KnappEJ2	Alw	77	TheGink 109	AirMail 114	LittleImp	9
Nov15-516Jam	2 1/16	3:33⅖sy	23	108	75	64¾	914	912	PorchG5	HcpS	97	Saxony 110	Mandingo 109	Busanda	12
Nov 8-516Jam	1 1-2	2:32⅗gd	6	118	67	76	58	66½	PorchG7	HcpO	74	GoldGin 114	Mandingo 116	MyCeleste	8
Oct27-516Pim	1 1-2	2:32⅕ft	12	126	68¼	4¾	44½	49¼	Kn'ppEJ6	WfaS	70	Pilaster 126	LoneEagle 126	BlueHills	7
Oct18-515Kee	1 1/16	1:43⅘ft	2½	▲110	811	73¾	41¼	12½	KnappEJ7	Alw	99	FrenchAdm'l 111	Suffki114	M'sO'Gold	10
Oct13-517Haw	1 1/16	1:42⅖ft	9½	110	913	813	511	44½	Bass'ttA2	HcpS	99	AndyB.W. 116	Ruhe 112	Sabaean	11
Oct 6-517Haw	1 1-4	2:04⅕gd	12	109	810	65½	610	75¼	BassettA4	HcpS	80	Seaward 113	Picador 105	Ruhe	9
Sep22-517Haw	1 1-8	1:51⅗gd	5½e	112	66½	73	74¾	77¼	Bass'ttA7	HcpS	79	Mr.Fox 113	OilCapitol 119	Yellmant'n	10
Sep15-517Haw	tc 1	1:37⅕ft	1e	▲110	56½	47	43½	2½	Bass'ttA5	HcpS		Yellmant'wn117	Volcanic130	Insep'ble	7
Sep 6-516Haw	1 1/16	1:44 ft	2¼	▲111	66¼	43½	22	32½	KeeneH7	Alw	93	Snuzzle106	Wh'gDough111	RomanM's	8

June 16 AP trt 3-8 gd :36⅗h June 10 Haw 3-8 ft :38⅕b May 28 Haw 3-4 hy 1:23⅖b

7th A.P

1 MILE (out of chute). (Equipoise, June 30, 1932—1:34⅖—4—128.) Purse $3,000. 3-year-olds. Claiming. Weight, 122 lbs. Non-winners of two races at one mile or over since May 10 allowed 3 lbs.; one such race since then or any two races since April 9, 5 lbs.; one race since April 9, 8 lbs. Claiming price, $6,500; if for less, 2 lbs. allowed for each $500 to $5,500.

Chart Book Index No.	Horse.	Date.	Track Rec.	Wt.	Today's Wt.
598612	Pry Pat				109
60220	Rumor Sir	Nov51 CD	1:41	110	114
60490	Chief Osceola				114
60348	Seasoned				110
60490	Some Lord	Oct51 Bel	1:42	113	112
603483	*Hobad				105
60348	*Blen Sand	Dec51 SA	1:42⅖m	115	112
596944	Corinne T.				110
604903	Nikoh Baby				112
60220	Elmborough				114

Pry Pat 109 Ch. f, 3, by Pry—Mop by Sweep.
Breeder. F W. Hooper. 1952 4 0 2 0 $1,200
Owner, Sunny Blue Farm. Trainer, R. Gergits. $6.500 1951 14 4 1 2 $6,710

Jun 9-524Haw	6 f	1:12⅘ft	2½	▲112	84	85½	62¾	24½	AdamsJ2	6500	80	ForRent116	MarieEileen112	Hopeido	11
Jun 3-527Haw	6 f	1:13 gd	12	111	53½	64½	32½	22	AdamsJ10	6500	82	For Rent 112	Shane 106	Go Girl	10
May30-526Haw	6 f	1:11⅘ft	32	105	33½	55¾	69	59½	Lindb'gH6	7500	80	Bloom110	ArmyConscript106	Emerald	8
May15-525Haw	6 f	1:15⅕m	26	106	35	611	613	712	Dom'coP2	7500	61	DanceNs'g114	Prin'ssAnn106	Nik'hB'y	8
Oct24-516Spt	7-8	1:30⅖m	5¼	110	1h	77½	79	718	MassaroS2	Alw		Seasoned118	NikohBaby114	H'pyOmen	10
Oct17-515Spt	5-8	1:01⅖ft	4¾	115	108¼	916	814	413	Peab'dyR7	Alw		JohnC.C.113	Seasoned118	KingsRoad	10
Oct 4-514Haw	3-4	1:12⅗ft	26	106½*	53¾	57	63¾	32	Mas'roS7	7500	82	FineFiddle 108	Legatee 114	Public	10
Sep18-512Haw	3-4	1:11⅗ft	3¼	114	1114	1115	1017	812	AdamsJ12	6000	77	FineFiddle115	StonyRiver117	Jackt'n	12
Sep10-513Haw	3-4	1:13⅗m	3½	112	69	613	715	710	AdamsJ5	7000	69	FlyawayJack 112	Ave 111	StonyRiver	8

Rumor Sir 114 B. c, 3, by Sirte—Fair Brown, by Black Toney.
Breeder. Mereworth Farm. 1952 5 0 0 1 $425
Owner, L. Augustus & C. Nahm. Trainer, J. Conway $6.500 1951 14 1 1 2 $2,165

Jun12-526Haw	1 1/16	1:49 hy	20	119	63¼	65	65	57¾	Fer'oloA2	Alw	59	DanceNsing119	Yaleman114	WarAnt'e	7
May31-528Haw	1 1/16	1:48⅖gd	9	114	88½	53¼	45	35	Fer'uoloA3	6500	65	Vant'ge111	C'st'tSusan111	NikohBaby	9
May16-526C.D	1	1:38 ft	6¼	117	713	77½	77	75¼	PoparaA2	Alw	82	JackJr.117	OldMason112	SirRustom	7
May10-529C.D	1 1/16	1:51 m	13	112	617	66½	44½	43½	Fer'uoloA2	Alw	59	G'yCh'l'ge111	Th'leW'r114	Win'gSt'de	6
May 2-528C.D	6½ f	1:19 ft	63	115	1118	1116	1111	912	Fer'uoloA8	Alw	74	Jet Ace 115	Old Mason 110	Blue Licks	11
Nov17-514C.D	1	1:39 gd	71	113	1219	1123	1018	79¼	RoserG9	Alw	74	Lot-A-B's116	Met'polis110	WhirlaLea	12
Nov10-511C.D	1 1/16	1:48⅘gd	8¾	113	1112	64	3½	1½	RoserG11	4500	72	ThistleWar109	SirLopez112	SideS'dle	12
Nov 1-514C.D	1	1:43 m	21	118	76½	44	44	47½	AdairR8	Mdn	55	Shane 113	Plunger 118	Tisbury	8
Oct18-514Kee	1 1/16	1:45⅗ft	12	116	1118	814	54½	37	BassettA3	Mdn	83	Whitleather116	Tisbury116	Challestar	12
Oct11-513Haw	1 1/16	1:48 ft	26	118	1018	76½	51¾	2½	DuhonM2	5000	75	M'nMiami111	C'ns'tSus'n106	M'sCSue	10

June 16 AP trt 3-8 gd :39⅗b June 11 Haw 3-8 ft :38b June 6 Haw 3-4 ft 1:15⅖h

Chief Osceola 114 Br g, 3. by Jacopo—Dreadnaught, by Man o' War.
Breeder. W H. Lipscomb. 1952 13 1 2 2 $3,680
Owner, G. Wynhoff. Trainer, P. Pastore. $6.500 1951 10 1 1 0 $2,875

Jun14-528Haw	1 1/16	1:51⅗hy	7½	114	510	717	711	712	WagnerD7	6500	42	OKay'sSon114	FoxLair112	NikohBaby	7
May28-526Haw	6½ f	1:22⅗hy	43	108	717	818	716	610	PassaroA3	Alw	59	Eljay 114	McGrathiana 114	Plunger	7
May22-523Haw	1 1/16	1:53⅕m	8	112	617	623	513	28	PassaroA1	4500	38	Const'tSus'n112	K.Av'nue104	B'syFl'w	6
May17-524Haw	6 f	1:16⅗hy	54	112	1013	88¼	56	38	PassaroS5	4500	58	WhiteBrand 107	Shane 114	Mattafor	10
Apr16-528G.P	1 1/16	1:46⅘ft	7¼	112*	612	88¾	75½	42¾	B'dwinR7	c3500	73	M'talG'st114	R'b-A'b-D'b104	Cert'nly	11
Apr 8-528G.P	1 1/16	1:47⅖ft	10	109*	52½	31	2½	1n	BaldwinR4	3500	73	Dar'gKing120	M'yZeiher110	W't'nNi't	11
Mar31-528G.P	1 1/16	1:47⅖ft	6	114	811	99¾	77¾	68¾	RogersC3	c3500	64	Br'bleSun114	FieryShake103	SirHow'd	10
Mar24-525G.P	1 1/16	1:47⅖ft	9	115	42¼	65	62¼	53	RiveraAD5	3500	70	Springbuck 120	Gatlight 109	BigBeau	10
Feb22-524Hia	tc 1 1/16	1:47⅖ft	2½	▲112*	912	1113	1014	1015	Wid'anA2	c3750	64	E'nRisk117	R'b-A'b-D'b110	C't-of-B'e	12
Feb12-522Hia	1 1-8	1:54⅕ft	8¾	117	67¼	52¾	43¼	2nk	Ro'uezE12	3500	65	Keno 117	Straight 112	Ringmeup	12

June 9 AP 3-8 ft :37⅗bg May 14 Haw 3-4 gd 1:16⅖hg

Seasoned × 110 Br. g, 3, by Condiment—New Glory, by Sweeping Light.
Breeder. D. E. Holeman. 1952 8 0 1 2 $1,140
Owner, W. H. Bishop. Trainer, W. H. Bishop. $5.500 1951 19 6 2 5 $9,805

Jun13-525Haw	6 f	1:16⅖sy	13	110	75¼	813	68	54½	Fer'uoloA4	5000	62	Heutel 112	Shane 111	Hobad	12
May22-523Haw	1 1/16	1:53⅕m	9-5	▲109*	32	35	37	512	WillisR5	5000	34	C'nst'tS'n112	Ch'fOsceola112	K.A'nue	6
May15-524Haw	1 1/16	1:52⅖m	2¼	▲109*	35	33	33	35	WillisR8	5000	45	Isomur 104	SomeLord 114	KAvenue	8
May12-525Haw	6 f	1:15 hy	7½	106*	33	34	57	63¾	WillisR4	Alw	70	Pak 117	Stuyvesant 112	EternalMoon	8
May 2-526Spt	7 f	1:28⅖ft	2½	116	66¼	59	46	45	Armst'gS2	Alw	83	Abisok 120	Vantage 115	MockBattle	7
Apr26-526Spt	5 f	1:01⅕ft	2	117	43½	44½	32	2¾	Arm'ongS5	Alw	93	AllTilly 112	FirstVerse 112	Shane	8
Apr21-523Spt	5 f	1:00⅗ft	2¼	▲113	33	43½	43	32¾	Armst'gS8	4500	94	Sw'tS'ley110½	Fl'gTas'l 109½	Fi'gTiger	9
Jan24-526F.G	6 f	1:14 ft	3	111	54½	44	55½	67½	KeeneH6	5500	75	BrownR'bler112	Balsa114	FancyGent	7
Dec13-515F.G	3-4	1:14 ft	3	114	64½	22	23	31¾	KeeneH7	6500	75	QuickTulip106	Dynastic114	ArizonaK.	8

June 12 Haw 1-2 m :55b June 9 Haw 1-2 sl :54⅖b May 9 Spt 5-8 gd 1:09⅖b

Some Lord 112 B. g, 3, by Some Chance—Vienna, by Menow.
Breeder. Belair Stud. 1952 14 1 2 2 $4,335
Owner, O. H. Pohlman. Trainer, G. Nugent. $6.000 1951 16 0 5 0 $2,750

Jun14-528Haw	1 1/16	1:51⅗hy	3½	110	1h	2h	51¾	59¾	ChurchK1	6000	44	OKay'sSon114	FoxLair112	NikohBaby	7
May31-528Haw	1 1/16	1:48⅖gd	5½	114	63¼	55¼	89½	89¼	ChurchK1	6500	61	Vantage111	C'st'tSusan111	RumorSir	9
May27-526Haw	6 f	1:15⅘sl	20	110	910	710	55	42	ChurchK4	6000	68	Isomur 111	Vantage 111	Star Wish	9
May15-524Haw	1 1/16	1:52⅖m	7½	114	612	2½	21	2¾	ChurchK2	5000	49	Isomur 104	Seasoned 109	KAvenue	8
Apr15-526G.P	1 1/16	1:46⅘ft	6½	115	74	42½	56½	59½	HowellR9	c5000	66	Springbuck 115	Chalpur 112	K Avenue	9
Apr10-528G.P	1 1/16	1:46⅗ft	8½	112	88¼	32½	34½	44	Borg'keR3	c5000	73	Al'ysArgue106	B'tleHero114	K Avenue	11
Apr 1-529G.P	1 1/16	1:47⅖ft	2½	▲117	46	11	1½	2½	Rod'ezE3	4500	72	Gatli't110	C't-of-Blue109	Roundhouse	7
Mar21-524G.P	7 f	1:25⅖ft	17	117	98	68½	68	48	RogersC3	5000	78	ArthurItis112	Battlebuz112	C'ntRusty	11
Mar10-527G.P	1 1/16	1:46⅕ft	7	110	47	43½	44	52½	StoutJ1	5500	76	AbleSirte114	ThruWay114	Sunnyland	10
Feb29-524Hia	1 1-8	1:52 ft	7	119	3nk	51¼	56	68½	StoutJ5	6000	67	SaoPaulo110	Charles122	ClassyCh'nce	7

June 11 Haw 1-2 ft :52⅖b June 7 Haw 1-2 ft :52⅗b May 20 Haw 5-8 gd 1:05⅖b

Hobad × 105 B. c, 3, by Revoked—Shin Plaster, by Sweepster.
Breeder. S. B. Ott. 1952 . 6 0 1 3 $1,440
Owner, Mrs. Thelma Ott. Trainer, S. B. Ott. $5.500 1951 . 7 2 0 1 $2,900

Jun13-525Haw	6 f	1:16⅖sy	3½	▲114	2h	57	43	33½	AdamsJ3	5500	63	Heutel 112	Shane 111	True Melody	12
May30-524Haw	6 f	1:13 ft	3½	114	2h	21	1h	21	ChurchK5	5000	83	Anxious 109	Blen Sand 116	Judy	6
May23-527Haw	6 f	1:16⅗m	3	114	31½	32	3½	37	GrohsO4	5000	59	Shane 114	Psycary 116	MoonTrump	7
May21-522Haw	6 f	1:13⅕ft	5¾	114	1h	11	1½	33¼	GrohsO7	4000	80	Mattafor 114	Anxious 111	Jane's Gal	9
May15-526C.D	6½ f	1:17⅗ft	8¾	116	32½	55	67½	816	PoparaA2	5500	77	C'ter'sPride108	Th'tleWar116	TileM'n	9
May 9-525C.D	6½ f	1:20 sl	10	112	67½	66½	79	511	BarrowT7	6500	73	Bl'kBantam116	ArizonaK111	Plunger	10
Oct13-514Kee	6½ f	1:19⅗ft	2	▲116	52½	21½	3½	1nk	BairdRL10	4500	82	F'xyAd'l'e111	SideS'dle117	L'dm'rkG'l	10
Sep14-516Haw	3-4	1:12⅘gd	5¼	111	46	47½	69	67½	BassettA2	7500	75	HopScotch 114	OurBeauty 114	Balsa	7
Sep 5-515Haw	3-4	1:11⅕ft	14	118	42½	42	89½	812	KeeneH1	SplW	79	JugBand118	Issybee118	Pines ofRome	8

June 11 Haw 5-8 ft 1:04b June 8 Haw 7-8 ft 1:35⅖b June 3 Haw 3-8 gd :40b

YOU ARE INVITED to Beautiful

Chevy Chase

Tel. Rogers Park 1-1177
Wheeling 293
CHICKEN DINNERS $2.65
DAILY FEE GOLF - SWIMMING - DINING One Mile North of Wheeling on Milwaukee Avenue

SUMMER THEATER
June 20th thru 29th
ROBERT Q. LEWIS
in "CHARLEY'S AUNT"
July 1st thru 6th
JOANNE DRU - JOHN IRELAND
in "JOHN LOVES MARY"

AIR EDITION
The Morning Telegraph
Containing Complete Past Performances for
ARLINGTON PARK
ON SALE AT RACE TRACK ONLY
Price 50c

Blen Sand 112
B. c, 3, by Blensign—Day Spring, by Zeppelin.
Breeder, S. O. Graham. 1952..13 1 3 1 $4,380
Owner, J. F. Beck. Trainer, J. F. Beck. $6.500 1951 12 2 2 0 $5,100

Jun13-525Haw	6 f	1:16⅖sy	6¼	112	1h	12	1h	65½	VasilA7	c5000	61	Heutel 112	Shane 111	Hobad	12
Jun 6-525Haw	6 f	1:12⅗ft	3¼	116	2½	2½	21	2¾	VasilA9	4500	85	Legatee114	Jacktown114	SweetSeeley	9
May30-524Haw	6 f	1:13 ft	6	116	1h	11	3nk	32	VasilA1	5000	82	Anxious 109	Hobad 114	Judy	6
May17-524Haw	6 f	1:16⅗hy	5¼	116	2h	21	45½	617	VasilA3	5000	49	WhiteBrand107	Shane114	Ch'fOsceola	10
May 9-522Pim	5½ f	1:08 ft	3¼	▲122	65¾	56½	59	68¼	Lay'nJR2	5000	82	C'ntessLea111	Lochy116	Teddy'sLight	12
Apr28-525Lrl	6 f	1:14⅖m	6	115	1h	2h	42	42¼	VasilA2	6000	73	NobleSp'n120	R'lFiddle116	ArmyC's't	7
Apr23-527Lrl	1 1/16	1:48⅗gd	3¼	119	13	1h	32½	55	VasilA7	6000	66	S'rpris'g106	Bombazine116	Sw'gMate	7
Apr17-524Lrl	6 f	1:14⅕gd	4¼	116	2½	11½	11	12½	Layt'nJR6	5000	76	SilkQ'st104	Hel'nM'sel113	Ch'tm'sM'n	11
Apr 8-523Lrl	6 f	1:13⅗ft	6¼	116	55	46	46½	45¾	VasilA10	5000	73	Fly'gPolly111	Hollowb'k114	NobleSp'n	12
Apr 1-522Lrl	6 f	1:13⅘ft	6	116	83½	2½	11½	23½	VasilA10	5000	74	BraveSp't106	ArgyleS'k116	Teddy'sL't	12

June 5 Haw 3-8 ft :37⅖b   May 27 Haw 1-2 hy :55b   May 7 Lrl 5-8 ft 1:04⅗b

Corinne T. 110
Ch. f, 3, by Jamestown—Curfew Time, by Sickle.
Breeder. Newstead Farm. 1952 . 9 1 3 2 $3,295
Owner, Nan-Su-Ann Stable. Trainer, A. J. Mavros. $5.500 1951 12 2 1 2 $3,295

Jun 7-525Haw	1 1/16	1:45⅗ft	6¼	106*	44½	51¾	3½	43½	B'ldwinR5	c4000	80	FoxLair114	F'm'sCorner114	Br'bleSun	8
May31-523Haw	1 1/16	1:49⅕ft	4	111	32½	33	1011	1016	ChurchK6	4000	50	Amer-R'm104	F'm'sC'ner114	V'riaCr's	12
May17-528C.D	1 1/16	1:46⅗ft	2¼	▲103*	67	74	1½	16	WardPA4	3000	85	Starb'gh112	Oc'nCom't113	L'dyRow'a	8
May 1-529C.D	1 1/16	1:48⅖ft	2¼	▲105*	69	32½	3nk	32	Heck'nJ4	3000	74	Abolere112	Starbor'gh112	BusyFlow	9
Apr22-526Kee	1 1/16	1:47⅖ft	2½	▲105*	53½	44	1½	1n†	WardPA6	3000	77	C'nst'tS's'n110	Gee-Li't113	MissM'f't	8

†Disqualified and placed second.

Apr17-522Kee	6½ f	1:20⅗ft	9½	104*	74½	64	31	21¾	WardPA11	2500	78	Bernrough114	Liebesk'd112	Oc'nC'm't	12
Mar27-524G.P	1 1-8	1:56 m	2½	103*	79½	49	49½	39½†	WidmanA9	3000	54	Fitz108	FieryShake105	Maid'nsPrayer	9

†Dead heat.

Mar12-524G.P	1 1-8	1:53⅖ft	21	107	86¾	610	37	26	RizzoD4	2500	71	Miss C Sue 103	Avid 109	Tiny Harp	9

June 6 Haw 3-8 ft :37b   May 30 Haw 3-8 gd :37⅗b   May 12 CD 1-2 hy :51b

Nikoh Baby 112
B. c, 3, by Aletern—Bess Mayes, by Grandace.
Breeder. J. W. Greathouse. 1952 . 7 0 1 2 $1,360
Owner, O. & A. Spitzer. Trainer, C. Scott. $6.000 1951 10 1 3 1 $2,820

Jun14-528Haw	1 1/16	1:51⅗hy	2¼	▲112	38	44¼	1h	33¼	AdamsJ3	6250	51	OKay'sSon114	FoxLair112	WhiteBr'd	7
May31-528Haw	1 1/16	1:48⅖gd	4¾	114	78¼	76¼	55½	45½	JessopJD7	6500	64	Vantage111	C'st'tSusan111	RumorSir	9
May27-526Haw	6 f	1:15⅘sl	8¾	114	88¼	69½	68	52	JessopJD6	6500	68	Isomur 111	Vantage 111	Star Wish	9
May24-525Haw	6 f	1:16⅗m	18	114	914	916	717	617	VasilA8	Alw	49	SkyM'd112	WarTeddy114	P's ofRome	9
May15-525Haw	6 f	1:15⅕m	14	114	68	59	45	32¾	DuhonM4	7500	70	D'ceNsing114	P'n'ssAnn106	H'n'y-Kist	8
Apr29-525Spt	7 f	1:28⅗ft	2½	▲112½	45	44	22½	22	DuhonM2	Alw	85	Urbanite111	KAvenue106½	Bernrough	8
Apr26-526Spt	5 f	1:01⅕ft	8	117	76	55	42½	55¼	DuhonM10	Alw	89	AllTilly 112	Seasoned 117	FirstVerse	8
Nov 1-515Spt	7-8	1:29 ft	3¾	118	67½	34½	34½	21¾	AnyonE2	6000		Seguro 115	WhiteBr'd 115	Indisposed	7
Oct24-516Spt	7-8	1:30⅖m	8¼	114	98¾	56	33½	24	DuhonM7	Alw		Seasoned118	H'pyOmen115	WhiteB'd	10

June 12 Haw 5-8 m 1:06b   June 6 Haw 5-8 ft 1:06b   May 20 Haw 1m gd 1:48b

Elmborough (M) 114
Br. c, 3, by Bernborough—Black Lashes, by Sickle.
Breeder. Elmendorf Farm. 1952 . 3 0 1 0 $600
Owner, Hasty House Farm. Trainer, H. Trotsek. $6.500 1951 1 0 0 0 (——)

Jun12-526Haw	1 1/16	1:49 hy	13	114	78¼	78	78	711	ChurchK5	Alw	56	DanceNsing119	Yaleman114	WarAnt'e	7
Jun 5-524Haw	6 f	1:11⅗ft	6¾	119	87½	911	77	69¼	ChurchK4	Mdn	82	Penaction114	Bombuster119	CoalHeat	12
May29-524Haw	6 f	1:14⅖gd	26	110	64¼	56	46	22½	ChurchK5	Mdn	74	TrueMelody110	Mybl'ss115	Sc'rtR'bit	12
Jun18-514A.P	5-8	:58⅖ft	6½	118	915	916	921	921	ChurchK1	Mdn	72	LeM'nde118	Q'kSolut'n118	D'nDeLane	9

June 4 Haw 3-8 ft :37⅗b   May 21 Haw 3-4 ft 1:16hg   May 17 Haw 3-4 hy 1:23hg

8th A.P

1 1-16 MILES (turf course). (Volcanic, June 30, 1951—1:42⅘—6—122.) Purse $3,200. 4-year-olds and upward. Claiming. Weight, 122 lbs. Non-winners of two races at one mile or over since May 10 allowed 3 lbs.; one such race since then or any two races since April 9, 5 lbs.; one race since April 9, 8 lbs. Claiming price, $6,500; if for $6,000, allowed 3 lbs.

Chart Book Index No.	Horse	Date. Track Rec.	Wt.	Today's Wt	Chart Book Index No	Horse.	Date. Track Rec.	Wt.	Today's Wt.
602222	Born to Win			116	(59698)	Harbil			119
(59215)	Kay Doody	Aug51 Was 1:44⅘	111	114	59215	Thank You Sir			111
59333	Talltown			112	602223	Lucky Codine	Jun51 AP 1:44⅕	111	119
600912	British Isles	May51 Was 1:44⅕	114	119	58774	*Little Bookie			109

Born to Win 116
B. g, 7, by Display—Polly's Folly, by Polymelian.
Breeder. Mereworth Farm. 1952 11 2 4 1 $6,520
Owner. Circle Bar Ranch. Trainer, K. D. Kepler. $6.000 1951 13 1 3 4 $3,530

Jun12-528Haw	1 1/16	1:49⅖hy	8¼	114	57½	22	11½	2n	Skor'skiA7	4500	65	H'b'rd'sh'ry107	L'kyC'dine118	M'nch'c	9
Jun 7-529Haw	tc 1	1:38 ft	4½	114	54¼	31½	3nk	2n	Skor'skiA5	4500	88	Harbil 114	TigerH'ris114	Kilb'inTr'fic	8
May31-529Haw	tc 7 f	1:26⅗ft	5	114	75½	31	1h	1¾	Skor'skiA5	3750	90	M'vinsTip111	Cl'b'gJim114	W'yOpt'n	9
May24-524Haw	6½ f	1:25⅕m	4	114	713	716	519	620	Skor'skiA2	4000	36	Flam'gBush112	SkyH'ls106	C'kof'walk	8
May19-526Haw	1 1/16	1:48⅖gd	4½	112	66½	35	35½	411	Skor'skiA6	4500	59	T'kerT'pe106	G'nialJ'k110	H'b'rd'hery	8
May13-524Haw	6½ f	1:20⅗sl	2¾	▲110	87¾	78½	58	12	Sko'skiA7	3500	79	Cockof'w'k114	Can'tTr't106	Clab'gJim	10
May 3-528Spt	1 1/16	1:49⅖ft	4¼	112	58½	54¼	44	32¼	WagnerD9	Alw	87	CanLocate 110	Riot 113	KingDiver	9
Apr26-528Spt	1 1/16	1:51 ft	5¾	112	23	31½	4¾	2½	WagnerD2	Alw	81	FineFettle117	C'nLoc'te115	C'rdSh'rp	6

May 11 Haw 3-8 hy :39⅕b   April 22 Spt 3-8 ft :40⅗b   April 18 Spt 5-8 ft 1:05⅖b

Kay Doody ✕ 114
B. m, 5, by Bless Me—Darby Dulcet, by Gallant Fox.
Breeder. John W Galbreath. 1952 . 8 2 1 0 $3,650
Owner. Mrs. J. L. Oglesby. Trainer, J. L. Oglesby. $6.500 1951 24 3 7 6 $10,895

Jun 3-528Haw	1 1/16	1:46 gd	2¾	▲111	39	44½	1h	12½	AdamsJ4	6000	82	Exp'rimental 114	Manchac 112	Harbil	10
May30-528Haw	1 1/16	1:49⅖ft	26	111	21½	32	2½	2h	GrohsO4	6500	65	Fr'chAdm'l 114	H'pyEast113	Exper't'l	9
May24-528Haw	1 1/16	1:56⅘m	5¼	112	66	710	619	624	AdamsJ5	5500		H'b'd'sh'y107	T'kY'uSir115	G'dm'sD'y	8
May 9-524C.D	1	1:40⅗sl	7½	111	44½	77	710	711	AdamsJ7	5500	63	Dustlight115	Hallieboy114	LittleB'kie	7
Apr19-522Kee	1 1-8	1:54⅕ft	3	▲112	49	48½	66	68¼	AdamJ5	5000	67	Dustlight114	JuneBonus113	BoldKing	6
Mar12-526O.P	1-70	1:43⅖gd	4	104*	67½	713	714	618	Heckm'nJ8	7000	68	Fine Art 114	Swap Out 113	Convidado	8
Mar 6-527O.P	1-70	1:42⅗ft	12	102	46½	2h	2½	1½	Heck'nnJ4	6500	91	SwapOut114½	GenialJ'k107	C't-A-Bit	7
Feb28-526O.P	6 f	1:13⅕gd	22	110‡	916	926	917	912	FarrellT4	6000	72	AuntDora109	TenForty117	Wisenh'er	9
Oct 9-518Haw	tc 1	1:40⅖gd	14	111	86¼	65¾	43½	1¾	TavaresA8	5500		Urbanite 109	HarryD. 120	Challorette	10

June 10 Haw 3-8 ft :37⅖b   May 23 Haw 1-2 m :51⅗b   May 21 Haw 1m ft 1:45⅕b

Talltown ✕ 112
B. f, 4, by Littletown—Alwick, by Alcazar.
Breeder, C. Nuckols & Sons. 1952..11 1 2 2 $3,040
Owner, Hurwich & Winski. Trainer, W. Perry. $6.500 1951..27 8 3 0 $14,465

Jun 4-528Haw	6½ f	1:18⅘ft	5½	111	116¼	95½	88¼	56½	Br'ksS11	c5000	81	Sails 108½	Fire Up 111	College	11
May28-528Haw	6 f	1:16⅕hy	14	106*	56	56½	32	12	WillisR1	4500	68	College 114	Sails 112	WhirlAwhile	9
May26-525Haw	6 f	1:18⅘hy	3½	106*	713	511	511	512	WillisR5	5000	43	Alma B. 110	Bamboozler 111	Fire Up	8
Apr30-527Spt	7 f	1:28⅘ft	6	107	65½	55½	54½	64¼	WillisR2	Alw	82	M'chPr'dly112	Sor'ity110	S'nee'sP'ny	9
Apr22-525Spt	7 f	1:29⅘sl	2¾	109	56	58	58	59	Arms'gS3	5500	72	BestDoings115	MarchPr'udly112	IdaC.	6
Mar 7-526F.G	6 f	1:12 ft	2¾	▲110	53¼	44½	43½	31	ZehrF5	c5000	92	Sails 109	Alphara 111	Dogs Up	8
Mar 4-526F.G	6 f	1:11⅖ft	3¾	109	54½	45½	34½	32½	ZehrF5	6000	93	M'rchPr'dly107	SirW'lt'rR.115	Bim'v'r	6
Feb27-526F.G	6 f	1:13⅗gd	2¾	108	23	23	22½	21½	PoparaA1	6000	83	Banovina118	Suffazon110	Br'wnSmoke	6

May 9 Haw 5-8 gd 1:04⅕b   May 5 Spt 5-8 ft 1:04⅗b   April 27 Spt 5-8 ft 1:06⅗b

British Isles 119
B. h, 8, by Atout Maitre—The Zenith, by Transcendent.
Breeder, Lord Adare (Ireland) 1952.. 3 2 1 0 $5,020
Owner, N. L. Raffelman. Trainer, A. Cilio. $6.000 1951..23 5 2 4 $12,280

Jun11-528Haw	tc 1	1:38⅕ft	1	▲117	59½	32	11	2n	JessopJD2	Alw	87	WhirlHo'e114	IndunGold111	NewHope	9
Jun 7-526Haw	tc 1	1:38⅕ft	3-2	▲112	31	11	1½	12½	JessopJD3	4500	87	Fire Up 111	Battle H 114	Ticker Tape	8
May30-529Haw	tc 1 3/16	1:59⅖ft	5	111	1½	11	13	12	JessopJD4	3000	97	C'ntryEdit'r109	Worcest'r114	Coquin't	8
Oct 2-518Haw	tc	1:38⅘ft	16	114	2h	45	1121	1216	Mad'nD12	3500		Arnie114	BreconBeacons111	Coincid't	12
Sep12-519Haw	tc 1	1:39⅖ft	3	▲114	97¼	88	912	911	AdamsJ9	3500		Grand Isle 120	Merriest 114	Bill Twig	12
Aug25-518Was	tc 1⅛	1:51⅗ft	3	▲114	12½	811	920	933	JessopJD2	5000		Reigh'sC'et117	RockySir120	F'tTenet	9
Aug16-517Was	tc 1¼	2:04⅖ft	9-5	▲117	11½	2½	34	69½	Jess'pJD2	Hcp0		RockySir117	Yardtown114	FirstTenet	6
Jly 4-517A.P	tc 1⅛	1:49⅕ft	22f	107	1316	1516	1718	1721	Jess'pJD1	HcpS		RoyalGovernor115	Volcanic124	Miche	17
Jun27-517A.P	tc 1 1/16	1:44⅕ft	6½	106	11	1h	1h	32¼	CookWM8	Hcp0		LuckyCodine 111	Cuore 116	Janina	9

May 20 Haw 1-2 gd :50h   May 15 Haw 3-4 m 1:21b   May 13 Haw 3-8 sl :37⅗b

Harbil 119
B. g, 4, by Snark or Rhodes Scholar—Helen Herade, by Sir Damion.
Breeder, C. Clay. 1952.. 7 1 1 0 $3,730
Owner, Argonne Stable. Trainer, R. Sechrest. $6.500 1951..11 1 1 1 $2,600

Jun 7-529Haw	tc 1	1:38 ft	6½	114	67¼	64¼	2h	1n	ChurchK4	c5000	88	B'n toWin114	TigerH'is114	Kil'nTr'fic	8
Jun 3-528Haw	1 1/16	1:46 gd	9¼	114	611	78½	74¾	43½	ChurchK9	6000	78	KayD'dy111	Exp'rimental 114	M'nch'c	10
May30-528Haw	1 1/16	1:49⅖ft	8¼	115	73½	22	53½	74½	DodsonD8	6500	60	Fr'chAdm'l 114	KayD'dy111	H'pyEast	9
May23-526Haw	1 1/16	1:51⅗m	6	114	43¼	33½	35	24	DodsonD7	6000	50	B'tDoings116	M.Canasta113	K'gDiver	7
May21-524Haw	1 1/16	1:46⅕ft	8	114	55	55	44½	49¼	GrohsO3	6000	72	H'pyE't111	BooBooShoo109	B'tDo'gs	6
May14-527C.D	1	1:37⅖ft	7¼	115	64	75½	67½	55¼	GrohsO2	7000	85	FineArt113	Resultin110	Convidado	7
May 8-526C.D	6 f	1:11⅖ft	43	116	612	611	610	47	GrohsO3	7500	86	H'pyGander107	TenF'ty116	ForayVina	6
Oct19-516Kee	1 1/16	1:44 ft	27	111	68	89¼	913	924	AdamsJ2	Alw	74	Commandant103	Etelka113	Mr.Smug	9
Oct 2-516Haw	1 1/16	1:43⅕ft	155	106	68	716	918	919	BassettA8	Alw	81	Bl'kD'glas115	Sn'zle115	Whirl'gD'gh	10
Sep28-514Haw	6½ f	1:18 ft	8¼	119	514	511	59½	58¼	AdamsJ5	Alw	82	Command't119	Hezahoney119	Vinina	6
Sep22-518Haw	3-4	1:11⅗gd	12	117	99¾	914	714	512	AdamsJ2	Alw	77	HeartFlash120	Lyceum117	Scr'inJack	9
Sep 6-516Haw	1 1/16	1:44 ft	40	107	55¼	88¼	88	88¾	Batch'erL3	Alw	87	Sn'zle106	Wh'gDough111	Dr.OleNel'n	8

May 13 CD 3-8 ft :37b   May 5 CD 7-8 ft 1:30⅗b   May 1 CD 5-8 ft 1:03⅖hg

Thank You Sir ✕ 111
Dk. b. g, 6, by Reaping Reward—Owena, by The Porter.
Breeder, Coldstream Stud Inc. 1952..12 0 2 2 $1,480
Owner, W. H. Bishop. Trainer, W. H. Bishop. $6.000 1951 27 3 5 3 $10,140

Jun 3-528Haw	1 1/16	1:46 gd	4½	114	1022	812	54¼	54½	BrooksS8	6000	77	KayD'dy111	Exp'rimental 114	M'nch'c	10
May30-528Haw	1 1/16	1:49⅖ft	4¼	109*	919	919	915	915	WillisR3	6500	50	Fr'chAdm'l 114	KayD'dy111	H'pyEast	9
May24-528Haw	1 1/16	1:56⅘m	2¼	▲115	822	69½	22	21¼	EadsW8	5500	27	H'b'rd'sh'y107	G'dma'sD'y108	H'lieb'y	8
May21-528Haw	6 f	1:11⅗ft	15	115	820	821	713	69½	EadsW2	7500	81	DryR'n116	Free andEq'l 107	C'nL'cate	8
May16-526Haw	6 f	1:15⅗hy	4	109*	644	639	630	625	WillisR2	7000	46	Und'rPr's're112	SoGr'd109	Free a.Eq'l	6
Apr26-527Spt	1 1/16	1:50⅕ft	3¼	▲111	1021	710	67	66¼	Arms'gS6	Hcp0	80	LightM'n110	OurSnick111	Wis'heimer	10
Apr23-527Spt	7 f	1:31⅗m	3½e	113	612	58½	43¼	2½	Armstr'gS2	Alw	71	Challc'te113	MyDiv'd114½	BooBooShoo	6
Feb 9-528F.G	1 1/16	1:45⅘ft	2½	115	727	717	713	712	CraigH3	7000	78	NightParade107	Riot107	L'tleFlower	7
Jan24-527F.G	1 1/16	1:46⅗ft	3½	112	620	58½	45½	36½	KeeneH3	7000	79	Ardoch116	Ho'gPig'n110	BooBooShoo	6
Jan12-526F.G	1 1/16	1:46⅕ft	2½	115	715	66½	55½	35¾	KeeneW2	6500	82	Dayl'tT'e114	Ni'tPar'de110	RayC'tM's	7

June 16 AP trt 1-2 gd :53⅖b   June 12 Haw 5-8 m 1:05b   May 13 Haw 1-2 sl :50⅗h

Lucky Codine ✕ 119
Ch. g, 5, by Portcodine—Lucky Lil, by Percentage.
Breeder, Wolf Bros. Breeding Farm. 1952..11 2 2 1 $5,275
Owner, Emerald Hill Stable. Trainer, D. Emery. $6.500 1951 28 3 4 7 $13,070

Jun12-528Haw	1 1/16	1:49⅖hy	8-5	▲118	47	77	53½	35	BaileyPJ9	c5000	60	H'b'rd'sh'ry107	B'n toWin114	M'nch'c	9
Jun 6-526Haw	6 f	1:11⅗ft	3½	118	87¼	87	45½	53	BrooksS6	7000	88	Robust114	F'm'sSh'ke110	Sw'n'sP'ny	10
May31-524Haw	6 f	1:11⅗ft	8½	114	96¾	87	61½	21	†ErbD2	7000	90	MyDiv'dend113	L'keHover114	H'lyH'sh	10

†Dead heat.

May26-526Haw	1 1-8	2:04⅖hy	2¼	▲113*	43	43½	34	25	WillisR2	7000	20	CanL'c'te113	H'pyEast113	BestDoings	7
May20-526Haw	6 f	1:12⅖gd	7¼	109*	44½	32½	44	52	WillisR1	9000	85	Asphalt 113	Challcote 109	Light Moon	8
May15-527Haw	6½ f	1:22⅗m	3-2	▲107*	44½	43	11	12¼	WillisD3	7500	69	Slip'rSatin107	LikeH'v'r114	Sw'n'sP'y	5
Apr29-527Spt	7 f	1:27⅘ft	3	▲115	36	33	32½	12	Armst'gS3	6500	91	TigerH'ris115	Leest'wn120	Ph't'mSea	7
Apr21-526Spt	7 f	1:28 ft	8	109	56½	78	1012	1010	Arms'gS8	Hcp0	80	Wis'nheimer108	Ch'ceCut112	O'rSnick	10
Feb 9-529F.G	1 1/16	1:46⅗ft	4½	112	78	68	68½	67¾	CraigH7	Alw	78	Yadran112	MarketTip107	Blentigo	8

May 12 Haw 1-2 hy :53⅕b   April 27 Spt 5-8 ft 1:05⅗b   April 25 Spt 1-2 ft :53⅕b

Little Bookie * 109
Dk. br. f, 4, by Flint Shot—Bookie Mc, by Charley O.
Breeder, Miss E. B. McAtee. 1952..11 1 2 2 $3,170
Owner, Mrs. A. M. Creech. Trainer, B. Creech. $6.500 1951 18 4 7 0 $8,930

May30-528Haw	1 1/16	1:49⅖ft	6¼	111	63¼	76¾	811	812	BrooksS5	6500	53	Fr'chAdm'l 114	KayD'dy111	H'pyEast	9
May26-526Haw	1 1-8	2:04⅖hy	10	104	64½	56½	510	614	Arterb'nJ6	6500	11	CanL'c'te113	L'kyCodine113	H'pyEast	7
May13-526C.D	1 1/16	1:46 ft	3½	112	45	42½	11	1½	CookLC4	c5000	88	LesAbeilles103	BoldKing114	Hallieboy	7
May 9-524C.D	1	1:40⅗sl	3½	108	55½	43½	46	34½	CookLC5	5500	69	Dustlight115	Hallieb'y114	D'm'dLane	7
May 2-529C.D	1 1/16	1:46⅘ft	8-5	▲106*	63	44½	43½	34¾	Heck'nnJ6	6000	79	Convidado113	JuneBonus111	C'din'lL'y	6
Apr23-522Kee	6 f	1:11⅘ft	5	112	912	98½	44½	22	BarrowT4	6000	91	DiamondLane111	College116	FarSon	9
Apr16-523Kee	6½ f	1:19⅗gd	13	104	610	611	55½	41	CookWM4	7000	84	TenForty112	Ruthred117	Almenow	8
Mar29-524O.P	6 f	1:10 ft	4¾	105	1011	914	88¼	74¾	CraigH1	7000	95	TenForty 105	FirstTrial 111	SwapOut	12
Mar17-526O.P	1 1/16	1:44⅕ft	2¾	105*	55	34	42	45¼	Heckm'nJ2	Alw	87	Blunt 109	Endurable 115	BluePoint	9
Mar 7-526O.P	6 f	1:11 ft	11	102*	1110	88½	54½	21½	Heckm'nJ5	6000	93	Hopef'lSam109	Wisenh'mer115	Loutey	11
Feb28-526O.P	6 f	1:13⅕gd	5	111	710	717	79¼	77	CraigH2	5750	77	AuntDora109	TenForty117	Wisenh'er	9

June 13 Haw 3-8 hy :40b   June 11 Haw 5-8 ft 1:06⅗b   April 21 Kee 1-2 ft :51b

Your best bet tonight is
NIGHT HARNESS RACING
WITH PARI-MUTUELS

POST TIME 8:30 P.M.
(daily double closes 8:20)

- ★ Nine races nightly except Sunday!
- ★ Daily Double "Tote" Machine—new in Chicago!
- ★ Luxurious clubhouse restaurant!
- ★ Plenty of parking space!

MAYWOOD PARK
NORTH AVENUE AND RIVER ROAD • 1600 NORTH • 8600 WEST

HOW TO GET THERE: North Ave. Trolley Bus; Westchester "L"; Blue Bird Bus; Northwestern R.R.; Chicago, Aurora & Elgin R.R.

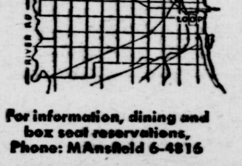

For information, dining and box seat reservations, Phone: MAnsfield 6-4816

Schedule of Special "Maywood Park" Buses

LOOP Lv. Sherman Hotel..........6:30 to 7:30 P.M.
WEST SIDE Lv. Crawford & Washington...6:30 to 7:45 P.M.
Lv Cicero & Madison........6:50 to 7:50 P.M.
Lv. Austin & Madison........7:00 to 8:00 P.M.
NORTH SIDE Lv. Lawrence & Winthrop.....6:30 to 7:15 P.M.
Lv. Irving-Lincoln-Damen......6:50 to 7:25 P.M.
Lv. Irving-Cicero-Milwaukee...7:10 to 7:35 P.M.
SOUTH SIDE Lv. 63rd & Cottage Grove....6:30 to 7:15 P.M.
Lv. 63rd & Sangamon........6:45 to 7:25 P.M.

All buses stop anywhere on route on signal
FARE: $1.25 ROUND TRIP

9th A.P

7 FURLONGS (out. of chute). (Clang, July 19, 1935—1:22—3—105.) Purse $2,500. 3-year-olds. Claiming. Weight, 120 lbs. Non-winners of two races since April 9 allowed 4 lbs.; one race since then, 8 lbs. Claiming price, $3,000.

(SUBSTITUTE RACE—To Be Used Only in the Event Any Other Race Is Called Off.)

Chart Book Index No.	Horse.	Date. Track Rec.	Wt.	Today's Wt.	Chart Book Index No.	Horse.	Date. Track Rec.	Wt.	Today's Wt
56458	The Barrister III.	Feb52 SA 1:27	115	112	602183	Flashy Manner			107
600883	Yutu	Sep51 Bel 1:27⅖	119	112	59099	Foolish War			107
59694	Starborough			112	59440	*Dr. Upp			107
596912	*Troia	Oct51 Bel 1:28⅖	116	106	59858	Miss Foray			107
604853	*Foxy Doll			102	59691	Turnip Tilly			107

The Barrister III. (M) 112

Ch. c, 3, by The Solicitor—Cill Dara, by Bosworth.
Breeder, Mrs. K. Kelly (England) 1952 . 6 0 0 1 $300
Owner, E. M. Goemans. Trainer, R. Muetzenberg. $3.000 1951 . 6 0 0 0 $125
May 6-522G.G 1 1:39⅗ft 2½ ▲112 41½ 52¾ 79¾ 715 GlissonG7 2500 55 Th'dSp'd110 C'nieD'r111 Audac'sSt'r 10
Apr23-521G.G 1 1/16 1:45⅕ft 13 112 52½ 21½ 32 32¼ MorenoH6 2500 77 VanN's105 RepublicanDay112 F'rSc're 12
Apr 8-522G.G 6 f 1:12⅗m 11 112 73¼ 64½ 69 810 BairdRL3 2500 68 Fast andF'ncy109 S'ixWay115 H.Bone 12
Feb 7-522S.A 7 f 1:24 ft 93 115 109 98¾ 914 915 AdamsJ1 10000 70 Tenedos120 WallSt.G'ge115 Gr'dChain 11
Jan29-522S.A 1 1:39⅕ft 56 113 62¾ 46½ 48½ 59¾ AdamsJ1 10000 70 SeventhFleet 118 Canute 113 Daytrav 10
Jan22-524S.A 6 f 1:12⅗ft 67 116 86 910 912 913 W'str'peJ5 7500 69 Doswell 120 KingJolie120 Sev'thFleet 12
Dec28-513S.A 3-4 1:10 ft 27 11ɛ 84¾ 67¾ 613 916 L'gd'nJ12 AlwM 79 SergeantEd 120 Alacorte 120 Utmost 12
Dec 6-511G.G 3-4 1:17 hy 19 118 44 23 25 413 ParkerG11 4000 47 Tanitin 113 Ourstorm 118 Bill'sAgent 11
Oct 4-511Bel wc 3-4 1:11 ft 14 118 12 82¾147 1313 ArcaroE12 5000 72 Challabar 118 Canton 118 FirstWing 28
June 12 AP 1-2 sy 1:05b

Yutu 112

Dk. b. g, 3, by Sir Damion—Tutu. by Jean Valjean.
Breeder. H. P Headley 1952 . 7 0 0 1 $300
Owner, Mrs. C. C. Norman. Trainer, C. C. Norman. $3.000 1951 23 3 1 3 $8.875
Jun11-525Haw 1 1/16 1:47⅕ft 12 112 2½ 22 21½ 31¾ ErbD6 3500 74 Barg'ner106 Fam'sCorner114 Bernr'gh 8
Jun 4-524Haw 6 f 1:13⅗ft 7 114 42¾ 75¾ 75¾ 57 ErbD1 3500 74 Poc'tAll 114 SoThere 106 Mi'tyPretty 9
Apr 1-529G.P 1 1/16 1:47⅖ft 2¾ 114 35 52¾ 56 514 Br'konsJ4 4500 59 Gatli't110 SomeLord117 Coat-of-Blue 7
Mar17-525G.P 6 f 1:12⅖ft 9¼ 112 96¾ 85¾ 75¼ 72½ Scurl'kO7 5000 80 Black Lady 104 Keno 111 Sun Cross 12
Mar 5-522G.P 6 f 1:11⅗ft 4¼ 114 88¼ 812 711 78 NashR4 c4000 79 Adriutha 105 Up High 108 Mlle Ell 12
Feb14-522Hia 6 f 1:12⅕ft 4¾ 116 85¾ 66½ 86¼ 86½ BurrC1 5000 80 BayHash109 Ch'leyFoy122 DressyLady 11
Jan21-526Hia 6 f 1:11⅘ft 92 117 10111013 913 811 Mor'seyW6 Alw 78 Ch'lieMcA'm117 SirSid'y117 MyAmb'n 10
Nov10-514Jam 1 1/16 1:48 ft 7¼ 115 1h 52½ 22 46¾ Wils'nHB3 7000 69 Utopia 117 Trim 119 Denny 8
Nov 8-513Jam 5½ f 1:07 sy 31 119 107¾ 86½ 85¼ 97½ TorresL7 7500 76 JoeE.Lewis 119 Botanist 112 Carbeau 12
June 3 Haw 3-8 gd :36⅖hg May 20 Haw 3-8 gd :38⅕b April 7 GP 3-8 ft :37⅕b

Starborough (M) 112

Ch. g, 3, by Bernborough—Great Star, by Chance Play.
Breeder, T. C. Piatt. 1952 . 6 0 2 0 $860
Owner, L. J. Hollenbach, Sr Trainer, R. A. Mattingly. $3.000 1951 6 0 0 0 (——)
Jun 7-525Haw 1 1/16 1:45⅗ft 16 112 55 2½ 51¼ 56 BaileyPJ8 3750 78 FoxLair114 F'm'sCorner114 Br'bleSun 8
May31-523Haw 1 1/16 1:49⅕ft 26 112 42½ 1h 4¾ 77 BaileyPJ10 3750 59 Amer-R'm104 F'm'sC'ner114 V'riaCr's 12
May17-528C.D 1 1/16 1:46⅗ft 3 112 88 31½ 2½ 26 OwenW8 3000 79 CorinneT.103 Oc'nCom't113 L'yRow'a 8
May 9-527C.D 1 1/16 1:50⅗sl 8 111 46 36 47 56 AdamsJ5 4500 59 Scherzo111 EasyMark109 MasonC'nty 7
May 1-529C.D 1 1/16 1:48⅖ft 26 112 57 2½ 2h 2h BaileyPJ8 3000 76 Abolere112 CorinneT.105 BusyFlow 9
Apr22-525Kee 6 f 1:12⅖ft 6f 112 1113108½ 99¼ 87½ BaileyPJ2 4000 82 Bl'kB'nt'm118 C't'nGi'y100 C'rt'r'sP'e 12
Nov 9-512C.D 3-4 1:14⅗sl 66 118 78¾ 8141012 1017 AdairR9 3000 57 GrandJuror 113 Revel-On 118 Jacfer 12
Oct 17-514Kee 7-8 1:24⅖ft 83 112 76½ 77½ 79 715 AdamsJ7 7000 74 Dish ofTea 112 Sunlo 114 JackSpratt 5
Sep29-512Haw 6½ f 1:19⅗ft 127 113 119½ 91011181014 MaddenD3 5000 68 M'yTh'ght111½ B'syF'x113 F'xyAd'line 12
Jun27-512A.P 5-8 1:00⅖ft 76 118 10161112119¼1012 HigleyJ1 Mdn 71 QuickSolut'n118 AceCapt'n118 OldPat 11
May 16 CD 1-2 ft :50⅗b April 17 Kee 3-4 ft 1:17h April 13 CD 3-4 sy 1:20b

Troia 106

Ch. f, 3, by Snark or Hypnotist II.—Pavilion, by Royal Minstrel
Breeder. O'Sullivan Farms 1952 . 6 1 2 0 $2,960
Owner, L. S. Green. Trainer, H Golden. $3.000 1951 21 0 0 1 $875
Jun 7-522Haw 6½ f 1:19⅗ft 2¼ ▲107* 1h 1h 2h 2n BaldwinR1 3000 84 ViDog 110 Brassfield 118 AlonzoB. 12
Jun 2-521Haw 6 f 1:13⅗ft 5 109 52¾ 33 11½ 16 BaldwinR2 3000 81 Injector109 OurJan114 FlashyM'ner 12
May27-524Haw 6 f 1:16⅖sl 21 106* 77 75¼ 78½ 79¼ CoxW6 3500 58 Gee-Light 106 Locadah 111 M'tyPr'ty 11
May14-525Haw 6 f 1:12⅘ft 16 106* 79½ 510 55½ 44 WillisR4 3500 81 Psycary114 Hedgebill 111 MoonTr'mp 10
Apr28-522Spt 7 f 1:29⅗ft 6¼ 108* 47 27 27 24½ BaldwinR5 2500 77 FlyingT'sle113 PolyStyle113 Sinkiang 10
Apr 7-521G.P 6 f 1:12⅗ft 10 108 75¼ 78 88 78½ Breck'sJ10 2500 73 Doxy 102 SilverDome 116 SpringMorn 12
Dec 8-511TrP 3-4 1:13⅗ft 23 114 116¼1212 911 810 Ped's'nG12 4000 67 Amer-Ram114 SuzeSin116 B'ieWatch 12
Nov 9-511Jam 3-4 1:14⅕ft 8½ 116 54½ 77 119 1110 Ro'uezE1 5000 66 FieryTrail 116 Jultis 116 Sig 14
Oct30-512Jam 3-4 1:13⅘ft 6¼ 115 76¼ 86¾ 65½ 45¾ Rod'uezE2 7500 72 Head f.Home115 Reap'gLove115 Trim 14
Oct25-511Jam 3-4 1:14⅕go 6 111*121010 11 77 1010 ColeS9 5000 66 Ups'ter116 H'd forH'me116 Ph'neD'te 14
Oct19-511Jam 3-4 1:14 ft 7½ 111* 96¾ 86¾ 46 43¾ ColeS8 7500 73 Aft'rY'u116 Glor'sEmma116 BeaM'ny 14
May 19 Haw 3-8 gd :37⅖b April 27 Spt 3-8 ft :38⅖b

Foxy Doll (M) 102

Dk. b. f, 3, by Equifox—Play Doll, by He Did.
Breeder, W. A. Hanger. 1952 . 4 0 0 1 $320
Owner, Mrs. T. Ott. Trainer, S. B Ott. $3.000
Jun14-523Haw 1 1/16 1:52⅘m 5 110 31 31½ 33 33½ ChurchK5 2500 44 C'sinClara110 RapidM'l109 GinnyWin 7
Jun10-522Haw 6 f 1:13⅕ft 5¾ 114 97¼ 97 811 813 ErbD2 3000 70 Playm'n119 L'tleEgypt114 Particip't'n 12
Jun 2-523Haw 6 f 1:13⅗ft 4¼ 114 51¾ 98¼10121012 ChurchK12 3000 69 ButWhy119 Partic'tion107 SongofItaly 12
May 5-525C.D 6 f 1:12⅘ft 4 111 65½ 63½ 86 77 GrohsO8 4500 79 DeepSituat'n118 IsleSea115 Revel-On 11
June 6 Haw 7-8 ft 1:31⅗b May 31 Haw 5-8 ft 1:03⅖b May 28 Haw 1-2 hy :56b

Flashy Manner (M) 107

Ch. f. 3. by Eastport—Pirata. by Okapi.
Breeder. F. Wyse. 1952 11 0 1 2 $915
Owner, R. Passarieu. Trainer, R. P. Adams. $3.000 1951 1 0 0 0 (——)
Jun12-524Haw 6 f 1:15⅗hy 16 106 105½ 66 42 32¾ CoxW2 2500 68 GeorgiaG.110 Brassf'ld117 Challestar 12
Jun 7-522Haw 6½ f 1:19⅗ft 25 106‡ 82¼ 51¼ 56 77 CoxW3 3000 77 ViDog 110 Troia 107 Brassfield 12
Jun 2-521Haw 6 f 1:13⅗ft 12 115½ 73¾ 63¾ 33 48¾ P'bodyC12 3000 72 Troia 109 Injector 109 Our Jan 12
May28-522Haw 6 f 1:19⅗hy 53 113 65¼ 55½ 33 34¼ Peab'dyC3 2500 47 Our Gift 118 But Why 118 HonestAl 12
May16-523Haw 6½ f 1:24⅕hy 33 106 911 912 713 718 CoxW6 2500 43 Marble Ann107 Chatalle114 Challestar 9
Apr28-522Spt 7 f 1:29⅗ft 7¾ 113 610 716 820 920 Peab'dyC3 2000 62 FlyingTassle 113 Troia 108 PolyStyle 10
Mar26-523O.P 5½ f 1:06⅘ft 45 105* 913 88¼ 69½ 2¾ FordC2 2000 89 MissMuff't108 L'tleSc't113 F'ch'nwin 12
Mar19-521O.P 5½ f 1:07⅗go 103 114 64¼ 54½ 511 713 P'bodyR9 1600 73 CongoQueen109½ Dye110 MissHanky 12
Jan19-522F.G 6 f 1:15 ft 9¼ 109 95½ 66 66 613 ZehrF1 2000 65 Blackw'ch111 ThreeHigh114 Br'ssfield 12
Jan16-522F.G 6 f 1:15 ft 4½ 115 76¼ 78 57½ 58¼ ZehrF9 2500 70 MissOzan112 RocketDoll 110 Combray 12
Jan10-521F.G 6 f 1:15⅕ft 21f 114 94¼108½ 98½ 66¾ ZehrF3 4000 70 FiveAlarm114 Won'lYou120 P'neDate 12
Dec20-513F.G 3-4 1:18⅘hy 38 117 87 810 814 721 ZehrF1 Mdn 32 AirService120 Ph'eDate117 Di'dJ'my 8
May 22 Haw 7-8 sy 1:37⅕h April 26 Spt 5-8 sl 1:09b April 20 Spt 1-2 ft :53⅗b

Foolish War (M) 107

Br. f, 3, by War Jeep—Foolish Moment, by High Time.
Breeder, C. T. Fisher 1952 . 2 0 0 0 (——)
Owner, R. H. Campbell. Trainer, J. Bollero. $3.000 1951 16 0 1 3 $990
Jun 2-523Haw 6 f 1:13⅗ft 8¼ 109* 2h 76¾ 99¼ 98¾ Heckm'nJ4 3000 72 ButWhy119 Partic'tion107 SongofItaly 12
Apr26-523Spt 5 f 1:03 ft 3¼ 110 22½ 33½ 37 63¾ G'mowB1 2500 81 Goliad117 C'sinClara115 BorderCh'rge 8
Nov 5-514Spt 7-8 1:30 ft 3 107* 2h 11½ 33 57¼ IudicaA10 3500 GracesL'y115 MingToi110 GoodDancer 10
Oct30-511Spt 7-8 1:30⅘ft 2¼ 105½*24 1½ 2h 32¾ IudicaA6 2500 QueensMyrtle107 Banch'y107 Chalpur 9
Oct25-515Spt 5-8 1:04⅗hy 5¼ 114 31½ 44 33½ 56¼ C'rst'nsW1 4000 Indisposed 110 Pep-Mo 105 Imp'lWar 10
Oct17-515Spt 5-8 1:01⅖ft 8¼ 107 1h 812 915 919 TavaresA5 Alw JohnC.C.113 Seasoned118 KingsRoad 10
Oct 3-512Haw 3-4 1:12⅘ft 3½ 114 2h 31 55½ 912 ChurchK8 3500 71 ImA Darlin113 M'rieK'ye115 C'ndilida 12
Sep28-511Haw 3-4 1:13⅗ft 3-2 ▲112 12 12½ 12 33½ KnappEJ12 3000 75 B'yFederal 115 ElaineE.113 Vict'aCr's 12
Sep17-512Haw 3-4 1:12⅕ft 3½ 115 11½ 12½ 22 610 KnappEJ6 4500 76 Hedgebill 119 MarbleAnn119 Tripper 12
Sep 7-513Haw 3-4 1:12⅘ft 4½ 115 11½ 11 21½ 33 KnappEJ6 4000 80 Seasoned 115 IsleSea 118 Tripper 12
June 16 AP 3-8 ft :35⅘b May 29 Haw 5-8 sl 1:05⅖b May 18 Haw 1-2 hy :53⅖h

Dr. Upp (M) 107

Gr. g, 3, by Ambrose Light—Jean Stuart, by Jean II.
Breeder H. A. Jones. 1952 . 1 0 0 0 (——)
Owner, H. A. Jones. Trainer. P. Reuter. $3.000 1951 . 5 0 0 0 (——)
Jun 5-524Haw 6 f 1:11⅗ft 30 114* 44½ 57 10131015 Bald'nR7 Mdn 76 Penaction114 Bombuster119 CoalHeat 12
Sep 7-513Haw 3-4 1:12⅘ft 8¼ 118 31½ 64 814 914 Riv'raAD2 4000 69 Seasoned 115 IsleSea 118 FoolishWar 12
Jly 9-511A.P 5½ f 1:09 sl 43 113 109¼1222 1221 1219 W'tr'peJ7 5000 52 SoThere 113 Staller 111 Stratoplane 12
Mar30-513G.P 4½ f :55⅗m 53 120 11 1215 1215 1222 Ch'stn'tJ2 Mdn 59 Col'lHoop120 GameDal 115 SirSidney 12
Mar16-513G.P 3-8 :32⅘ft 43 120 9 127¼ 1210 PorchG10 Mdn 90 Service115 NateHerzf'ld 120 GameDal 12
Mar 5-513G.P 3-8 :33⅗ft 38 115* 9 108¾ 109½ Gaud'uR12 Mdn 86 Octeen 120 Hill Count 120 Service 12
June 12 Haw 3-4 m 1:18b June 3 Haw 5-8 gd 1:01⅖hg May 31 Haw 5-8 ft 1:01hg

Miss Foray 107

B. f, 3, by Foray Array—Mildred Y., by Bobby Sweep.
Breeedr, Mrs. L. C. Young. 1952 . 13 1 2 2 $2,230
Owner, Mrs. H. L. Nathenson Trainer. S. Roberts. $3.000 1951 8 0 0 0 $100
Jun 9-521Haw 1 1/16 1:49⅘gd 7 109 77½ 54½ 63¾ 68 Scurl'ckD4 2750 55 SpicyD'me107 MoreCh'rs111 RapidM'l 9
Jun 4-521Haw 1 1/16 1:47⅗ft 2¼ ▲110 99½ 51¾ 56½ 56¾ ChurchK9 2500 67 M'reCheers108 Sp'yD'me106½ Mis'lect 10
May29-528Haw 1 1/16 1:51⅖go 3½ 110 44½ 33½ 21 2¾ ChurchK3 2500 54 SandFly114 MoreCh'rs109 G'dDancer 7
May19-525Haw 1 1/16 1:50⅕go 7 104* 2h 46½ 36 613 Heckm'nJ3 3000 48 V'ct'riaCr's111 Br'sf'd112 Fam'sC'rn'r 7
May12-521Haw 1 1/16 1:52⅗hy 16 104*1010 79½ 57 34 Heck'nnJ10 2500 45 Brassf'd109 Wiseview106 Fam'sCorner 12
May 2-524Spt 1 1/16 1:51⅖ft 6¼ 106* 34 33 22½ 33 B'ldwinR3 3000 77 Brassfield112 Fam'sC'rn'r105 Wisev'w 7
Mar29-521O.P 1 1/16 1:44⅗ft 8½ 111 88 75 68 610 AdamsJ11 3500 80 EasyRay113 St'nchFlag113 SanaPana 12
Mar13-527O.P 1-70 1:45⅖ft 2½ 110 54½ 12½ 13 13 CookLC2 2500 76 QueensMyrtle109 LuckyMaiden110 Em 9
Feb15-521F.G 1 1/16 1:52 m 9¾ 107 77¾ 44½ 54½ 68½ CookLC10 2250 50 P'nnw'v'n104 C'pt'nB'd 106 T'nysT'ble 12
June 3 Haw 3-8 gd :40b May 24 Haw 1-2 m :56⅗b May 18 Haw 1-2 hy :53⅖b

Turnip Tilly 107

Ch. f, 3, by Robert Morris—Encyclopedia. by Wise Counsellor.
Breeder, Mrs. R. F Whitney. 1952 . 9 0 0 3 $665
Owner, Emerald Hill Stable. Trainer, D. Emery. $3.000 1951 . 7 3 1 0 $4,525
Jun 7-522Haw 6½ f 1:19⅗ft 4¼ 110 116¼126 87¾ 55½ VasilA6 3000 78 ViDog 110 Troia 107 Brassfield 12
May30-521Haw 6 f 1:13⅗ft 35 111 53½ 34 23 42½ VasilA7 3500 78 Locadah107 Jane'sGal 104 PocketAll 11
May12-524Pim 1 1/16 1:49⅘sl 18 109 44 46 39 59¼ VasilA4 4000 52 Col't'nM'd114 Har'tW.114 Be'u'sDr'm 7
May 8-523Pim 1 1/16 1:49⅗ft 8 108 45 11 1h 55¼ VasilA3 3500 57 Denny 114 Beau'sDream 105 Ever[illegible]isk 8
Apr28-527Lrl 1 1/16 1:50⅖m 14 111 21½ 1h 31½ 44¼ VasilA3 3500 58 Mistig119 Valley'sL'ck104 ChoChoSan 10
Apr23-523Lrl 6 f 1:13⅖ft 24 111 95½ 65 57½ 47 VasilA5 4000 73 UpHigh115 C'tm'sM'n113 Q'ter-M't'r 10
Mar28-524Lrl 1 1:43⅕m 8¾ 113 32½ 814 9161020 Hanf'rdl2 c2500 49 Don'tScold106 Mistig108 Lee'sHi'pep 11
Mar18-528C.T 1 1/16 1:52 ft 3 112 43 31½ 42 33¼ KratzF7 2500 62 BeLov'ly112 Rectort'n112 M'd ofHylo 10
Mar10-524C.T 6½ f 1:23⅖ft 6-5 ▲115 21 1½ 11 31 Sor'tinoM7 2500 74 True toMe111 WinTo'n111 D'm'dCross 10
Mar 5-526C.T a 4½ f :52⅖sl 2-3 ▲112 1 21½ 21½ 32¼ Sor'tinoM6 Alw 79 Stepen'te109 Star ofP'ce110 Acdik'se 7
June 16 AP 5-8 ft 1:01⅘h June 12 Haw 1-2 m :51⅗b June 4 Haw 1-2 ft :51⅗b

---

For the Best in Turf Coverage

Subscribe to Daily Racing Form

ENTRIES AND PAST PERFORMANCES

DETROIT

Detroit, Michigan

WEATHER CLEAR; TRACK FAST

Percentage of winning favorites corresponding meeting 1951, .31; current percentage, .30. Percentage of favorites in the money, .67. Automatic starting gate. Camera finish. Daily Double, first and second races. Entries run as one; no field horses.

SPECIAL ALLOWANCE AT DETROIT

In all claiming and purse races at this meeting at a distance of a mile or over, the following allowance may be claimed without respect to other allowances (except maiden allowance), for horses that have never won a race at a mile or over: Three-year-olds allowed 3 pounds; four-year-olds and upward, 5 pounds. (Non-winners at one mile or over and maiden races excepted.)

Indexed Entries and Past Performances Listed According to Post Position

✻ Fair Mud Runner. × Good Mud Runner. ⊗ Superior Mud Runner.

1st Det

6 FURLONGS (out of chute). (Dandilly, June 17, 1950—1:09⅗—5—115.) Purse $2,000. 3-year-olds. Claiming. Non-winners twice since March 20. Weight, 122 lbs. Non-winners since May 20 allowed 3 lbs.; since March 2, 6 lbs. Claiming price, $2,500.

Best time made at distance of race.

Chart Book Index No	Horse	Date Track Rec	Wt	Today's Wt	Chart Book Index No	Horse.	Date Track Rec	Wt	Today's Wt.
59854	Jackie's Idol	Jun52 Det 1:15	111	111	599414	Chic Wave	Jun52 Det 1:13⅖	111	111
5994120	*Depal	Mar52 SP 1:12⅖	114	114	60320	Moon Miami	Sep51 Haw 1:13⅘	115	111
(59941)	Landmark Gal	Jun52 Det 1:12⅗	112	117	59416	Nodella	Jun52 Det 1:15⅗	112	111
58894	Firey One	Mar52 GP 1:12	109	114	59941	Lock Down	Mar52 OP 1:14⅖	112	111
603202	Captain Fin	Jun52 Det 1:13	116	116	59941	Son Al	Aug51 Ran 1:10⅖	116	116
60195	Pamaris	Apr52 GP 1:13	109	114	53054	*Lady Camille	Feb52 FG 1:13⅗	109	106
603214	Advance-Cross	Feb52 FG 1:14	111	111	603253	Rena Pop	Jun52 Det 1:13⅗	111	111
59657	Lils Gadget	May52 CD 1:13	115	114	58894	*Pete's Comet	May52 CD 1:14⅘	118	117

Jackie's Idol (M) 111

Ch. f, 3, by High Breeze—Spartan Lady. by Crusader.
Breeder. H. E. Sellers & Son. 1952 1 0 0 0 (——)
Owner, Paper City Stable. Trainer, S. Greene, Jr. $2.500 1951 1 0 0 0 (——)
Jun 9-525Det 6 f 1:12⅗ft 37 111 53¼ 78 811 912 Lawl'ssR10 3500 73 OddsAdv'ce114 Gal'tDolly111 NineB'ls 10
May25-513Pim 5-8 1:00⅗ft 80 111 818 828 834 836 Gon'zMN4 Alw 46 RailCreek118 OceanBr'ze118 WaitNot 8
June 13 Det 1-2 ft :49hg June 8 Det 3-8 ft :36⅗h May 10 Det 5-8 sl 1:04hg

Depal 114

B. g, 3, by Devil Red—Nancy's Pal, by Sortie's Son.
Breeder. S. D Shor. 1952 10 2 1 2 $2,280
Owner, C. F Wagner. Trainer, C. F. Wagner $2.500 1951 7 0 0 0 (——)
Jun10-523Det 6 f 1:12⅗ft 4¾ 111* 43¼ 42½ 51½ 2¾ CollinsB3 2500 84 L'ndm'rkG'l112 Ph'r'p'se116 ChicW've 12
May27-521Det 6 f 1:16⅖sl 6¾ 117 1h 1h 2h 32 CookWM11 2500 64 BussUp120 TonysTr'ble114 Cl'raP'cia 11
May24-521Det 6 f 1:15⅗m 5¾ 114 66 78½ 36½ 34½ CookWM4 2000 65 Bolton 109 Chic Wave 112 Pinsk 11
May17-522Pim 5½ f 1:08⅗ft 6 112‡ 63¾ 43½ 56 41 Baran'loL7 2500 86 DaringSpirit119 Inca111 Deb'sD'ght'r 12
Apr 1-523Lrl 1 1/16 1:49⅗ft 8 111‡ 2h 41½ 66½ 68¾ CollinsB6 3000 57 Beau'sD'm109 R'des'Pet112 Sn'kEasy 8
Mar29-522Lrl 6 f 1:15⅖ft 2¾ ▲115‡ 51½ 75¾ 711 45½ CollinsB4 2500 64 Att't'nMac116 GameDame104 R'state 12
Mar12-525S.P 6 f 1:12⅖ft 7¼ 114 11½ 11 1½ 1nk ShireyR1 Alw 92 DottyN.112 G'wayBoy109 Daydreamer 9
Mar 6-523S.P 6 f 1:14 ft 1 ▲109* 12 13 13 13½ CollinsB4 Mdn 84 Coll'nEgret113 JudyBoy113 H'n'yBill 9
Feb21-525S.P 6 f 1:14⅗sl 5 113* 1½ 87¾ 89½ 815 CollinsB4 Mdn 66 Dotty N. 113 Obtain 113 TreTio 10
June 9 Det 5-8 ft 1:03h May 15 Lrl 3-8 ft :38b May 13 Lrl 1-2 ft :49⅘hg

Landmark Gal × 117

Ch. f, 3. by The Sultan—Jane Brush. by Billy Brush.
Breeder. Mr & Mrs. E. Kitchen. 1952 7 1 1 2 $1,820
Owner. E. Kitchen. Trainer, R. C. Gillem $2.500 1951 18 4 4 0 $6,115
Jun10-523Det 6 f 1:12⅗ft 11 112 65¼ 53 1½ 1¾ BarrowT9 2500 85 Depal 111 Pharapoise 116 Chic Wave 12
Mar 4-529F.G 1 1/16 1:49 ft 3¼ ▲110 55½ 33½ 54½ 75 OwenW4 2500 69 MoreCheers105 A'tieMutt111 P'woven 10
Feb25-524F.G 6 f 1:15 m 12 106 913 911 811 88½ DoyleJL7 3000 69 J'pTune105 Q'nApache107 Gee-Light 9
Jan31-529F.G 1 1/16 1:48⅖ft 7¾ 110 54½ 42 33 22 OwenW5 3000 75 M'tyM'sse108 Enthused109 Vulc'nSun 10
Jan25-525F.G 1 1/16 1:52 sl 3¾ 112 68½ 616 719 726 OwenW5 3500 33 ImADarlin109 Mattafor112 Mi'tyM'se 7
Jan 4-526F.G 6 f 1:14⅘ft 2½ ▲115 75 54¾ 65½ 44† OwenW2 3500 75 Roy'lHaz'l106 Q'nsMyrtle98 St'b'tBill 9
†Placed third through disqualification
Jan 1-525F.G 6 f 1:13⅖ft 4½ 109 76½ 67½ 47 38¼ PoparaA5 3500 78 Twintone 107 TigerDon 114 AdaleneN. 10
Dec13-511F.G 3-4 1:15 ft 3½ ▲111 52½ 21½ 13 12½ PoparaA3 3000 72 Wiseview111 ThreeHigh111 Bl'kwatch 12
Nov24-513F.G 3-4 1:14⅘ft 2¾ 111 51¼ 56 55½ 43½ Borg'keR3 3500 69 Bejeweled104 Gee-L'ht111 L'tleFl'me 9
Nov12-515C.D 1 1:39⅖ft 20 113 63 67 810 88¾ Scurl'kD2 Alw 72 OurCh'lenge119 Sunlo111 GrayCh'l'ge 8
June 3 Det 3-4 ft 1:18⅖b May 30 Det 5-8 ft 1:03h

Firey One 114

B. f, 3, by Silver Horde—Fire Nymph. by Boojum.
Breeder. Mimosa Stock Farm. 1952 6 1 1 1 $2,125
Owner, S. Chris. Trainer, A. Chris. $2.500 1951 15 2 3 1 $5,850
May31-523Det 6 f 1:12⅖ft 2½ ▲111 23 22 45 58 Br'ckonsJ3 3500 78 OilPr'c's111 B'l'sHyg'o115 Ph'r's'sD'm 7
Apr 1-522G.P 6 f 1:11⅗ft 3 109 32 31½ 31½ 34 Breck'sJ9 3750 83 A.waysArgue105 Mlle.Ell 110 B'kLady 12
Mar11-522G.P 6 f 1:12 ft 3¾ 109 12 11½ 11½ 1h ChurchK6 4000 85 BlackLady 105 Gatlight 110 J'kCarroll 12
Feb14-522Hia 6 f 1:12⅕ft 6¼ 107* 21 2½ 22 76 Breck'sJ8 5000 81 BayHash109 Ch'leyFoy122 DressyLady 11
Jan28-522Hia 6 f 1:13 ft 10 106* 52¼ 23 33 52¼ Wid'anA12 5000 81 G'rgeW.W.116 B'kDrive117 SilverL'ee 12
Jan14-52-TrP 6 f 1:12⅕ft 7¾ 108* 3nk 11½ 13 2½ JewellW3 4000 85 NobleSpartan 112 Squeal 111 Drought 11
Dec31-511TrP 6 f 1:12⅖ft 4¼ 117 74¾ 44¼ 37 310 LoT'coA4 c3500 73 CookieK. 111 IFroo 114 BitAgain 11
Dec12-513TrP 3-4 1:14 ft 2¾ ▲119 52¾ 44 55½ 66¾ LoT'coA5 4000 68 BayHash 111 ByrdPark 117 IFroo 10
May 20 Det 3-8 ft :38⅖b

Captain Fin 116

Ch. g, 3, by Bold Captain—Flying Sis, by Flying Heels.
Breeder. T F Calhoun. 1952 3 0 1 0 $400
Owner. T. F Calhoun. Trainer, P B. Devereux. $2.500 1951 6 1 0 0 $685
Jun13-522Det 6 f 1:12⅘ft 16 116 21½ 21 21½ 21 PoparaA1 2000 83 BoldBandit116 PixiePat117 Connie-Jo 10
May30-529Det 1 1:41 ft 42 114 88½1017 1017 1019 Hufn'lG1 2500 61 BlueNona 112 BussUp 120 Pennwoven 11
May13-522C.D 6 f 1:12⅘ft 41 113 75 77 74 78½ Hufn'gelG7 3000 77 HillCount120 OceanComet111 OurP'gy 10
Aug13-511D.P 5-8 1:00⅘ft 6¼ 116 21½ 1½ 1h 12 O'BrienJ8 1500 83 Winbob 113 Chalpur 119 CarryHome 12
Aug 9-512D.P 5-8 1:03⅖sy 4¼ 118 107¾1017 1122 1123 O'BrienJ7 2000 47 Monitress 110 Iamajewel 112 RedGay 11
Jly 17-513R.D 5-8 :59⅘ft 11f 115 43½ 37 36 48 Hufn'gelG2 2500 80 S'sySusan115 WhereN'w107 T'dy'sToy 12
Jly 10-513R.D 5-8 1:00⅗ft 18f 113 43¼ 54½ 54 68¾ Hufn'lG7 2500 75 BossEllis113 M'tyMousse116 Pickens 11
Jun26-513R.D 5-8 1:00⅗ft 11f 116 109¾ 75 75½ 611 Hufn'g'lG7 2500 73 OnePiece116 D'dySchol'r116 BossEllis 12
June 12 Det 3-8 ft :36h June 9 Det 5-8 ft 1:02⅘h June 6 Det 3-8 ft :36⅖h

Pamaris ✻ 114

B. f, 3, by Adaris—Doggie Pam, by Bull Dog.
Breeder. Ballinadee Farm Co. 1952 11 1 1 0 $2,280
Owner. Starboard Stable. Trainer. C. P Sowers. $2.500 1951 18 1 0 2 $3,250
Jun12-525Det 6 f 1:11⅕ft 24 106 3nk 86½ 712 716 PoparaA2 3500 76 Boldger117 AndyHandy122 NiceTint 9
Jun 6-528Det 6 f 1:12 ft 10 95*107¼10101012 1017 MillerR10 3500 71 M'rySw'per117 Winstay114 L'dyLocks 10
May29-525Det 6 f 1:12⅘ft 8½ 103 55½ 55½ 65 42¾ VanH'kE3 3500 81 Old Burlap 120 Nine Bells 102 Winstay 8
May24-526Det 6 f 1:15⅗hy 12 109 22 54½ 714 711 LawlessR3 Alw 59 Bl'kB'nt'm116 E'syF'x113 R'nd nR'nd 8
Apr19-523G.P 6 f 1:12 ft 20 113 54 67½ 79½ 89¼ MarreroJ2 4750 76 OurWorld112 GoGirl 106 TrentonSand 8
Apr 5-521G.P 6 f 1:13 ft 22 103* 3½ 21 21 11½ WidmanA1 4000 80 InABr'ze111 FrenchLace106 Bl'kLady 10
Apr 1-522G.P 6 f 1:11⅗ft 5½ 113 96¼ 85¾ 86¼ 87 W'dh'eH9 5000 77 Alw'ysArgue105 Mlle.Ell 110 FireyOne 12
Mar27-522G.P 6 f 1:14⅕m 29 111 11 11½ 14 2n Skor'skiA3 3500 74 CopperRiver110 Papaya106 GlassBull 12
June 11 Det 1-2 ft :48⅘h June 3 Det 1-2 ft :48⅘hg May 28 Det 3-8 gd :36⅗h

Advance-Cross 111

B. f, 3, by Charing Cross—Pay in Advance, by Sir James.
Breeder. A. Hullcoat. 1952 13 1 0 0 $1,045
Owner, F. J. Grand. Trainer, F. J. Grand. $2.500 1951 10 0 0 0 (——)
Jun13-523Det 6 f 1:13 ft 27 111 96¾ 89 48½ 45¾ Caf'elliT7 2000 77 W'ds'rP'k106 Cl'raPat'a114 Fly'gT'sle 10
Jun 9-528Det 1 1:41⅖ft 10 114 57½ 79½ 915 920 Caf'lliT1 2000 58 L'vemel'ne109 AndyJoe113 Bl'idMusic 9
Jun 3-521Det 6 f 1:12⅘ft 101 110 85¾ 86½ 76½ 47¾ Cafar'liT12 2000 76 Cl'raPatricia112 T'ysT'ble116 N'yDiv'r 12
May27-521Det 6 f 1:16⅖sl 84 107* 85 87¾1014 917 W'gn'rJM4 2500 49 Buss Up 120 Tonys Trouble 114 Depal 11
Apr15-525L.D 7 f 1:32⅖m 53 108* 89½ 814 713 711 UsseryR4 2500 54 RoseKing112 AuntieM'tt113 WinTown 11
Apr 9-528L.D 1 1:41⅘ft 37 106* 11 815 821 824 UsseryR1 2500 54 BonusBoy114 Enthused118 H'tie'sGift 8
Mar26-525L.D 7 f 1:30⅖sl 34 113 79½ 711 717 722 McK'erR6 2500 53 PoppyDay108 Chev'nAce110 BayBlaze 8
Mar 6-524F.G 6 f 1:13⅘ft 10 107 75¼ 86¼ 76¾ 76 DanisiM8 2000 78 Froth107 VictoriaCross109 Brassfield 8
Mar 1-521F.G 6 f 1:12⅗ft 12f 110 54 86 86½ 68¼ ZehrF11 2000 82 Ed'b'kLass109 L'leFlame111 L'yC'ille 12

Lils Gadget × 114

B. f, 3, by Hoop, Jr.—Anatolia, by Pilate.
Breeder. A. S. Hewitt. 1952 12 2 2 3 $3,325
Owner, I. J. Collins. Trainer, E. T. Golglazier. $2.500 1951 18 1 2 9 $3,045
Jun 7-522Det 6 f 1:13⅕ft 2½ 114 62¼ 66 56½ 57½ Danh'erE8 2000 74 N'vyDiv'r116 W'ds'rP'k106 J'hn'sB'by 11
May31-529Det 1-70 1:46 ft 4¼ 111 11 1h 1h 41¼ Danh'erE9 2000 78 Lilac 108 Queen Apache 111 Andy Joe 9
May15-523C.D 6 f 1:12⅘ft 5 115 43 3½ 2½ 31 Caf'elliT7 2500 85 Liebesk'd120 Mist'ssEdith115 PixieP't 8
May12-524C.D 6 f 1:13⅕sl 6½ 110* 73¼ 65¾ 33 28 Caf'elliT12 2500 76 PixiePat117 Liebeskind115 Misselect 12
Apr23-521Kee 6 f 1:13 ft 4¾ 108* 42½ 32½ 3½ 1¾ Caf'elliT9 2000 87 Abolere 115 Rena Pop 110 Herman 12
Mar 8-523F.G 1 1/16 1:48⅗ft 14 105* 2½ 11½ 1h 21 CafarelliT1 2500 75 P'nwoven105 Q'nApache108 V'toriaC's 7
Mar 5-524F.G 6 f 1:14 ft 7½ 105* 41 2h 12 11½ CafarelliT9 2000 83 Nan'sPride109 Banch'ry106 Tr'deWith 10
Feb19-522F.G 6 f 1:14⅘ft 18 107 1011 1212 108 107¾ WalkerG10 2000 71 L'vemealone102 ElaineM.112 SerfGal 12
Feb 6-521F.G 6 f 1:14⅘ft 4 106 65¼ 47 67 74 WestJ11 2000 75 Et'lSam111 Bill'sHygro105 ThreeHigh 12
Jan29-522F.G 6 f 1:14⅘gd 6¼ 106 52 31½ 2h 33 PoparaA11 2000 76 Uncle'sG't111 ThreeH'h114 Edgeb'kL's 12
April 29 Kee 1-2 ft :52⅗b April 19 Kee 3-8 ft :40b

Chic Wave 111

Red. ro. f, 3, by Ocean Wave—Chic Trick, by Chicuelo.
Breeder, J. G. Henderson. 1952 2 0 1 0 $500
Owner, R. M. Wendel. Trainer, R. Coons. $2.500 1951 4 1 0 0 $1,170
Jun13-523Det 6 f 1:12⅗ft 4 111 2h 21 2½ 43¾ ZakoorW8 2500 81 L'ndm'rkG'l 112 Depal 111 Pharapoise 12
May24-521Det 6 f 1:15⅗m 19 112 13 13 11½ 23 ZakoorW2 2000 67 Bolton 109 Depal 114 Pinsk 11
Oct 2-514H.P 3-4 1:17⅕m 16 113 53 76 79½ 712 Manif'ldH3 Alw XippiPigeon116 Casimar111 R'ker-Bill 7
Sep26-513H.P 3-4 1:14⅕ft 24 109 87 810 76½ 76 LawlessR5 6000 Masterson111 X'piPig'n110 BeepBeep 8
Sep17-511H.P 3-4 1:15⅖ft 7¼ 113 21½ 11 13 11¾ ZakoorW5 3000 PaulJohn112 OrangeM'n112 P'nwoven 10
Sep10-513H.P 3-4 1:15⅘sy 8 116 511 412 513 618 Johns'nT2 Mdn D'bleBlush116 PineP'ise116 GracesL'y 6
May 11 Det 3-8 gd :36⅗h

Moon Miami **111** B. f, 3, by Bolo—Eternal Beacon, by Eternal Bull.
Breeder. A. Grieshaber. Jr. 1952.. 6 0 0 0 $250
Owner, E. R. Morris. Trainer, N. Burger. $2,500 1951 26 1 4 2 $3,935
Jun13-522Det 6 f 1:12⅘ft 53 111 1012 1014 1016 1015 Will'msT6 2000 69 BoldBandit116 Capt'nFin116 PixiePat 10
Feb12-522Hia 1 1-8 1:54⅕ft 22 110* 33 64¾ 99¼ 108¼ Heck'nnJ1 3500 57 Keno 117 Chief Osceola 117 Straight 12
Feb 4-522Hia tc 1 1/16 1:49⅘gd 37 103* 129¾ 98½ 67¾ 47½ Heck'nJ10 3000 59 Charles 122 Straight 108 ReedyCreek 12
Jan10-524TrP 1 1/16 1:46⅖ft 10 108 109 66½ 811 89½ Batch'rL1 3000 70 Finchhaven 116 Keno 113 FieryShake 11
Jan 5-523TrP 1 1/16 1:47 ft 52 113 53 46 56½ 45 RogersC7 3500 72 Kelly A'Way 113 I Froo 113 Famera 12
Jan 1-523TrP 1 1/16 1:48⅕ft 30 103* 64¼ 75¼ 65¾ 76¾ H'km'nJ11 3500 64 D'bleEcho102 ChildWon'r102 F'yShake 11
Dec15-518TrP 1 1/16 1:46⅗ft 52 107* 43 916 918 919 H'ckm'nJ6 Alw 60 SkyShip 120 BlueShore 120 HighBack 9
Dec 6-512TrP 1 1/16 1:47⅘ft 14 108* 3½ 33½ 44½ 56¾ Breck'nsJ5 3500 66 Denny 114 Brodie 122 Hoos Abbe 9
June 9 Det 3-8 ft :38b June 7 Det 3-4 ft 1:16h June 1 Det 3-8 gd :39⅖b

Nodella (M) **111** B. f, 3, by Challedon—Lady Dean, by Chilhowee.
Breeder, I. Drymon. 1952 . 1 0 0 0 (——)
Owner, Mrs. G. C. White. Trainer, G. C. White. $2,500 1951 . 3 0 0 0 (——)
Jun 5-524Det 6 f 1:12⅗ft 6¾e 112 911 914 814 815 BarrowT8 4000 70 Connie-Jo 106 Sir Fay 120 Harpeth 9
Aug14-514Atl 3-4 1:13 ft 108 111 87¼ 1115 1120 1119 JemasN3 7000 63 SingingBeauty 111 Trefoil 114 Ganja 11
Jly 24-514Det 5-8 :59⅘ft 90 117 88 811 912 922 RedmonF5 Mdn 64 Scour 117 DoubleBlush 117 WoelsMe 11
Jly 20-513Det 5-8 :59⅗ft 34 110* 86¾ 913 1017 1123 Armst'gS6 Mdn 64 Mr.Mich'lS.118 Rig'role118 K'gPig'n 11
June 11 Det 3-8 ft :38b

Lock Down (M) **111** B. f, 3, by Snaplock—At Dawn, by Don Leon.
Breeder, F. E. Arnold. 1952.. 6 0 0 0 (——)
Owner, F. E. Arnold. Trainer, F. E. Arnold. $2,500 1951 2 0 0 0 (——)
Jun10-523Det 6 f 1:12⅗ft 41 111 1011 810 99¼ 613 Snyd'rWE4 2000 72 L'ndm'rkG'l 112 Depal 111 Pharapoise 12
Jun 2-523Det 6 f 1:13⅖ft 17 107 78 98 912 910 Wil'msT12 4000 71 Dolly'sRo'k't118 Silence103 Mibelaire 12
May 2-523Spt 5 f 1:02 ft 22 113 107¾ 88½ 913 812 BurnsC9 Mdn 78 JackieV'n118 M'tyP'ty108 M'llyM'rie 10
Apr29-521Spt 5 f 1:01⅗ft 60 115 88¾ 710 78½ 55¼ BurnsC10 3500 87 MissPonder113 OurJan108 Party K'g 10
Mar20-524O.P 6 f 1:12⅗ft 99 112 65 89¾ 89½ 98½ BurnsC8 2250 78 Ha'pyAge118 M'bleAnn113 Gr'c'sLady 12
Mar13-525O.P 6 f 1:12⅗ft 157 113 75½ 108½ 917 919 BurnsC12 AlwM 68 Comw'd115 Fetch'nwin115 MasonC'ty 12
Nov20-514L.D 7-8 1:28⅖ft 198 115 97¾ 1113 1014 1224 Mas'lliO3 AlwM GoGirl 106 WhizKid 114 SonFen 12
Nov 1-516L.D 5-8 1:00⅖sy 84 113 109¼ 1013 920 1023 Mas'elliO10 Alw Courser118 Tommy'sMem'y113 Fl'gJib 12
June 15 Det 3-8 ft :36⅕h June 10 Det 1-2 ft :49⅖hg June 9 Det 1-2 ft :49h

Son Al (M) **116** Br. c, 3, by Son Altesse—Miss Ponne, by Misstep.
Breeder. H. G. Bedwell. 1952.. 2 0 0 0 (——)
Owner, J. Cebula. Trainer, G. L. Wilson. $2,500 1951 1 0 0 0 (——)
Jun10-523Det 6 f 1:12⅗ft 94 107* 55¼ 911 Eased. Spenc'rR10 2000 L'ndm'rkG'l 112 Depal 111 Pharapoise 12
May31-521Det 6 f 1:13⅖ft 32 114 84¼ 1112 1218 1222 Will'msT3 2000 59 Ch'vr'nAce115 L'yR'w'na104 M't'rM'c 12
Aug 8-514Ran 5½ f 1:07⅘ft 73 116 128½ 1219 1214 1217 SnawC12 Mdn 60 Re'tM'te116 X'apaP'e111 T't-T't-T'ie 12
June 9 Det 1-2 ft :52b June 6 Det 3-8 ft :37⅕hg May 28 Det 3-8 gd :38⅖bg

Lady Camille × **106** B. f, 3 (twin), by Requested—Albania, by Bull Dog.
Breeder, B. F. Whitaker. 1952 . 9 1 1 1 $1,235
Owner, Mrs. B. Hernandez. Trainer, N. Hernandez. $2,500 1951 . 2 0 0 0 (——)
Mar 8-523F.G 1 1/16 1:48⅗ft 11 106* 55 78 68¼ 59¾ BaldwinR4 2500 66 P'nwoven105 LilsG'get105 Q'nApache 7
Mar 4-529F.G 1 1/16 1:49 ft 6½ 109 11½ 22½ 44 87 Armst'gS1 2500 67 MoreCheers105 A'tieMutt111 P'woven 10
Mar 1-521F.G 6 f 1:12⅗ft 2½ ▲104* 1214 1213 109 37 VanH'kE5 c2000 83 Ed'b'kLass109 L'leFlame111 Win'gR'd 12
Feb25-522F.G 6 f 1:15⅕m 3¼ 104* 67 56½ 43½ 1½ VanH'kE2 2000 77 AuntieMutt 110 Sinkiang 106 Treetop 12
Feb13-521F.G 6 f 1:14⅖ft 6-5 ▲115 75 712 79½ 58¼ DanisiM9 2500 73 Anxious111 Bill'sHygro113 R'ketDoll 12
Feb 8-525F.G 6 f 1:13 ft 29 109 11 22½ 22 23 DanisiM1 3500 85 Bl'kB't'm115 St'mb'tBill 114 Bl'kw'ch 12
Jan29-523F.G 6 f 1:14⅕ft 8¾ 105 87½ 910 77 58½ CookLC5 Mdn 73 Par'd'gL'dy105 R'l'gTime103 Sh'fGr'ch 12
Jan24-523F.G 6 f 1:15 ft 7½ 105 52½ 78 68½ 96¾ CookLC1 Mdn 71 Di'm'ndJ'my111 Forgive110 R'l'gTime 12
Jan10-521F.G 6 f 1:15⅕ft 6½ 120 73½ 65 55½ 53¼ DanisiM7 5000 74 FiveAlarm114 Won'lYou120 P'neDate 12
Aug20-511Sar 5½ f 1:08⅗ft 61 116 1½ 12 2½ 73½ WallN7 5000 71 Unat'ch'd116 Nor'sB'n't116 Fr'chQ't'r 14
June 9 Det 3-8 ft :36⅘h June 6 Det 3-8 ft :38bg

Rena Pop **111** B. f, 3, by Easy Mon—Mesella, by Messenger.
Breeder, Duntreath Farm. 1952 . 5 0 1 2 $805
Owner, A. Wellman. Trainer, A. Wellman. $2,500 1951 4 1 0 0 $1,505
Jun13-527Det 1 1:41 ft 7½ 112 2½ 1h 22 2h CookWM6 2500 80 TonysTr'ble115 BlueSickle117 BussUp 9
Jun10-523Det 6 f 1:12⅗ft 5½ 111 1h 11 41½ 55¼ PoparaA1 2500 80 L'ndm'rkG'l 112 Depal 111 Pharapoise 12
May30-529Det 1 1:41 ft 11 109 31 1½ 31 56½ PoparaA11 2500 73 BlueNona 112 BussUp 120 Pennwoven 11
May14-524C.D 6 f 1:12⅗ft 9-5 ▲112 31½ 32½ 33½ 35¼ RoserG3 c2000 82 Gall'tDolly112 H'tersGl'y107 Balitown 8
Apr23-521Kee 6 f 1:13 ft 26 110 64 54½ 41 33¼ PoparaA3 2000 84 Lils Gadget 108 Abolere 115 Herman 12
Oct 9-513G.S 3-4 1:13 ft 34 110 1212 1221 1225 1227 Perm'neR2 5000 55 Ga'mona119 D'mPas's114 Oliver'sD'm 12
Sep12-514Nar 3-4 1:13⅗ft 7 110 83¾ 74½ 810 88¼ BauerR11 5000 71 Chacma 105 Easy Paddy 106 Hay Edy 12
Jun18-511Det 5-8 :59⅕ft 5¼ 109 2h 11½ 12½ 13½ PoparaA5 4000 89 FancyDr'm115 B'dBandit112 P'woven 8
Jun 6-511Det 4½ f :53⅖ft 5 110 3 31½ 32½ 44¼ PoparaA10 3000 88 CorinneT.110 L'dm'kGal 111 LilsG'get 12
June 7 Det 3-8 ft :38b May 12 CD 1-2 hy :53b April 29 CD 3-8 ft :38⅖b

Pete's Comet × **117** Ch. g, 3, by Teddy's Comet—Sabra, by Transmute.
Breeder. Duntreath Farm. 1952 . 5 1 0 0 $1,300
Owner. G & G Stable. Trainer, V. R. Wright. $2,500 1951. 5 0 2 1 $990
May31-523Det 6 f 1:12⅖ft 5¼ 119 34 68 612 614 BarrowT5 3500 72 OilPr'c's111 B'l'sHyg'o115 Ph'r's'sD'm 7
May28-522Det 6 f 1:13⅗gd 2¼ ▲117 21½ 21½ 31 55¾ BarrowT2 4500 74 Sh'b'l'th115 TileM'n120 St'mb'tBill 8
May26-523Det 6 f 1:17⅘hy 3-2 ▲112 12½ 13 15 16 BarrowT4 4000 59 D'ly'sRocket117 G'syGlow109 WiseH'p 9
May 9-522C.D 6 f 1:14⅗sl 6¼ 121 1h 22 21½ 54 ChurchK4 Mdn 73 Sw'tRelish116 MissS'd'te116 V'sairess 10
May 5-525C.D 6 f 1:12⅘ft 10 118 1h 2½ 32½ 1010 BarrowT7 5000 76 DeepSituat'n118 IsleSea115 Revel-On 11
Oct 3-513H.P 3-4 1:19 hy 2¾ 116 1½ 22 35 59 CookWM1 5000 QuickTulip116 TreTio113 GracesLady 9
Sep28-513H.P 3-4 1:14⅗ft 2¼ ▲116 11 1h 1h 4¾ CookWM6 Mdn R'ker-Bill 116 Q'kTulip116 S'dlersJoy 10
Sep24-513H.P 3-4 1:15⅖ft 3-5 ▲116 13 12½ 12½ 2n CookWM3 4000 HappyOmen 113 PaulJohn 110 Dukery 10
June 16 Det 3-8 ft :38b May 23 Det 3-8 sy :39⅖b May 16 CD 3-8 ft :37⅖b

2nd Det

6 FURLONGS (out of chute). (Dandilly, June 17, 1950—1:09⅗—5—115.) Purse $2,500. 3-year-olds and upward. Claiming. Non-winners twice in 1952. 3-year-olds, 110 lbs.; older, 120 lbs. Non-winners since May 20 allowed 3 lbs.; since March 20, 6 lbs. Claiming price, $2,500.

Chart Book Index No	Horse.	Date. Track Rec.	Wt	Today's Wt.	Chart Book Index No.	Horse.	Date. Track Rec.	Wt	Today's Wt.
594132	Debby J.	Mar52 GP 1:12⅕	113	109	(59534)	Alphas Choice	Jly51 Det 1:12⅖	107	115
59853	*Bimover	Mar52 FG 1:12	112	109	600614	Boots Best	Jly51 Det 1:12⅕	118	114
42746	Chic Bit	Jun51 Det 1:14	111	114	60323	Lullaby Time	Nov51 CD 1:12⅗	115	114
59413	Fenty O.	Jun51 Del 1:12⅖	119	117	60061	Leading Man	Jun51 Det 1:11⅖	119	114
60451	*Mirosie	Jly51 Det 1:13⅕	107	104	59946	Burgoo Play	Jun52 Det 1:12⅖	109	115
58270	Linda's Honey			109	601923	Jofourth	Jun52 Det 1:12⅘	114	114
60450	Virginia Duke	Jun51 Was 1:13⅕	114	114	47492	Sing Tu Lee	May51 CD 1:13⅗	105	109
591904	August	May51 CD 1:12	118	114	57964	Bowled Over	Dec51 TrP 1:12⅗	113	117

Debby J. * **109** Ch. m, 6, by Aethelwold—Subdeb, by Mio d'Arezzo.
Breeder. C. H. Jones & Sons. 1952.. 9 1 1 1 $1,125
Owner, G. Bills, Jr. Trainer, C. P. Sowers. $2,500 1951 25 2 1 2 $2,200
Jun 5-521Det 6 f 1:12⅗ft 18 111 104¾ 83¾ 62 2nk†LawlessR4 2000 85 MaryLike106 Str'llingMoon111 Bofaye 12
†Dead heat.
Apr18-529G.P 1 1/16 1:46⅗ft 84 113 32½ 43¼ 46 89¾ MarreroJ7 3000 67 M'sureUp112 StormRid'n120 Testator 12
Apr14-528G.P 1 1-8 1:53⅖ft 28 114 12 11 66 610 MarreroJ6 2500 67 GayGallant 111 Narviko 122 I'mDon 9
Mar27-525G.P 6 f 1:13⅖m 36 111 107¼ 1014 1016 1021 Sko'skiA4 3500 57 DanceB'd114 DoubleO.110 EyeCatcher 10
Mar22-522G.P 7 f 1:25⅖ft 27 111 52¼ 119¼ 119¾ 119¾ LawlessR2 3500 76 DanceB'nd111 DoubleO.113 DustyDe'n 12
Mar 7-521G.P 6 f 1:11⅖ft 23 113 87½ 77½ 57 34 LawlessR2 2500 84 GoingPl'c's112 Pr'ceFavor110 J'nsAd'l 9
Feb20-526S.P 6 f 1:12 ft 16 110* 714 712 813 713 DouglasP1 Alw 81 MakeHaste113 JeanneH.105 AlyceW'd 8
Feb14-523S.P 6 f 1:13⅖ft 4½ 113 34½ 31½ 2h 1¾ GriffisP3 1500 87 Busagi 115 Midnight Queen 108 Brave 12
June 9 Det 3-8 ft :36⅕h May 15 Det 5-8 m 1:03hg

Bimover **109** B. h, 6, by Bimelech—Bubblette, by Bubbling Over.
Breeder, Idle Hour Stock Farm Co. 1952 17 0 2 3 $1,055
Owner, W. E. Schmidt. Trainer, N. Hernandez. $2,500 1951 20 3 1 1 $4,145
Jun 9-524Det 1-70 1:45 ft 18 111* 31 22½ 45½ 59 Wag'rJM3 3500 75 MattieGirl 112 Aim 122 Riot 6
Jun 3-528Det 1 1:39⅖ft 17 114 53 1112 1115 1115 StoneA7 3500 73 LockOut114 InMyBones115 Cedric 11
May29-524Det 1 1/16 1:48⅕ft 11 111* 13 23 66½ 610 Wag'rJM6 3500 64 Task 116 Aim 122 Dealer 8
May26-527Det 1-70 1:53⅗hy 6 111* 43½ 712 821 828 Wag'rJM6 3500 13 Good-Shopp'r111 LockOut116 HiBob 8
May17-528F.M 5½ f 1:07⅘gd 9 114 86¼ 31½ 21½ 22½ W'g'rJM8 HcpO 86 Hon'tIsam109 Sil'rValjean112 RedG'er 10
Ma, 9-527F.M a 1 1/16 1:50⅘m 8-5 ▲112 1h 2h 53 413 PhillipsJ1 Alw 65 RockyPlay115 B'tonBull105 Gr'c'sH'rt 7
May 7-527F.M 5½ f 1:06 ft 3½ 107* 32 43½ 42½ 54¼ Wag'rJM1 Alw 94 Fabul'sS'th110 C'l'rTrim115 P's'eOne 7
Apr30-526F.M 5½ f 1:05⅘ft 5¼ 106* 43½ 44½ 43½ 46 W'nerJM1 Alw 93 BayBam111 Harry-Lou119 JeanneH. 7
June 9 Det 3-8 ft :37⅘b June 2 Det 3-8 ft :35⅗h May 25 Det 3-8 hy :38⅗b

Chic Bit **114** B. g, 5, by Morsel—Adoress, by Sun Worship.
Breeder, F. M. Kelly. 1951.. 7 0 0 0 $125
Owner, R. B. Walters. Trainer, R. Coons. $2,500 1950 14 3 0 1 $3,785
Sep 7-514H.P 6½ f 1:20⅕gd 9½ 110 88½ 88 54½ 56¼ ZakoorW2 2500 Hal'sLinda107 Mr.Edd112 LateBreeze 8
Aug22-515H.P 3-4 1:14 gd 9½ 108* 814 812 812 88½ Armst'gS2 3500 SirWalterR.113 PipPip111 LuckyChips 8
Jly 4-519Det 1 1:40⅖gd 23 114 1½ 22½ 108¾ 1014 BenitezJ1 5000 58 ScotchBim109 OverNight114 Frat'nal 10
Jun28-516Det 1 1:44 hy 13 114 42½ 2½ 2h 48½ BenitezJ4 5000 45 Urgent115 Born toWin114 TreadaBoy 7
Jun20-518Det 3-4 1:12⅖ft 34 111 1111 1011 93 107¾ Barr'wT8 5000 75 Cot'nJoe110 Rav'nR'w'd109 HotCh'l'te 11
Jun 8-518Det 3-4 1:12⅘ft 23 108 87¾ 88½ 89 87¾ BenitezJ8 5000 73 Alschol 110 Kingarvie 110 Cedric 8
May25-516Det 3-4 1:14⅘gd 21 108 910 99¼ 913 912 Benit'zJ3 5000 59 Unit'dNat'n109 M'n'yL'nd'r104 Tac'ny 11
Oct 5-506Det 3-4 1:10⅖ft 49 116 810 87 74½ 44¾ B'berRL6 Alw 88 DeltaEagle103 Byronic111 Mys'ryMan 8
Sep20-506Det 1 1:40⅖gd 6½ 117 34 32½ 21 16 CookWM1 5000 72 Yoicks 111 Tacony 110 Zero 6
June 12 Det 5-8 ft 1:03⅗b June 11 Det 3-8 ft :36⅗h June 10 Det 3-8 ft :37⅖b

Fenty O. * **117** Br. g, 9, by Charley O.—Pegadette, by Caid.
Breeder. F Mercer Love III. 1952.. 7 1 1 1 $2,325
Owner, J. V. Thompson. Trainer, F. D. Christmas. $2,500 1951 20 2 1 2 $4,075
Jun 5-521Det 6 f 1:12⅗ft 18 119 53 52¼ 52 62¼ StoneA2 2000 83 MaryLike106 DebbyJ.111 Str'llingM'n 12
May29-523Det 6 f 1:14 ft 4¾ 122 87¼ 53 52½ 55½ StoneA2 2000 72 Fly'gT'rkey116 Str'lingMoon113 Cass 12
May26-524Det 6 f 1:20 hy 3½ ▲122 52 52¼ 31 31½ StoneA9 2000 46 HastySun 117 PrettyTrick 109 Tintina 11
May10-521Pim 6 f 1:13⅖ft 5 119 109¼ 913 813 711 SistoR10 2500 73 PublicityMiss 109 MakeHay 116 Wily 12
Apr26-521Lrl 6 f 1:15⅕m 2¾ 116 83½ 51¾ 2h 11¼ SistoR10 2500 71 MarPompey 114 HeddyB. 117 Frisk 10
Apr16-522Lrl 6 f 1:14⅘m 32 118 74 73¼ 52¼ 22 SistoR11 2500 71 SirSweep118 Yazoo109 HeadStream 12
Mar27-521Lrl 6 f 1:14⅕ft 17 116 84¾ 911 1013 119¾ SistoR1 2500 66 Timein116 Champ'nBuddy122 CecilM. 12
Dec10-515C.T a 7-8 1:30⅕ft 3 113 54½ 2h 2½ 22½ LaytonJR6 2000 SirSweep 118 SunGoddess 109 Pooch 10

Mirosie **104** B. m, 5, by Sortie's Son—Wise Bess, by Wise Counsellor.
Breeder. Victor Corrigan. 1952.. 2 0 0 0 (——)
Owner, M. McAllister. Trainer, F. Gordon. $2,500 1951.. 6 0 0 0 $255
Jun14-522Det 6 f 1:12⅖ft 66 113 76 78 1012 109¼ GrayA10 2000 77 D'y'sIm'ge111 J'n theJ'k'r116 Sh'ffH'l 12
Jun 9-523Det 6 f 1:12⅘ft 75 111 66 69 89 910 GrayH6 2000 74 Indelibly116 J'n t.Joker116 M'seRob't 12
Aug27-514H.P 3-4 1:13 ft 7½ 111 35 611 915 918 ZakoorW1 1600 L'p'gMoose115 MonSp'd110 Br'tSt'l 10
Aug21-511H.P 3-4 1:19⅘hy 4 107* 22 25 22 43½ Armst'gS1 1600 August 109 CafeSinger 112 Aloma 8
Jly 24-511Det 3-4 1:12⅗ft 21 107 31½ 43¼ 42½ 43¼ CookLC10 1500 79 OurFr'dom110 GrannyD.110 Meangen 11
Jly 13-511Det 3-4 1:13⅘gd 25 109 76 69½ 510 813 Danh'erE9 1500 63 Slamar'th112 PilotMan112 Miarieljoe 10
Jly 4-511Det 3-4 1:14⅕sl 11 108 21 2½ 23 45¾ Danha'rE6 1500 68 Cadet'sGal110 TheF'rm'r110 Monolith 12
Jun 8-511Det 3-4 1:13 ft 22 115 73½ 107¼ 1012 1012 GomezM11 1500 68 AirTarget 120 Promise 115 Winabet 12
June 4 Det 1-2 ft :48⅗hg May 24 Det 3-8 m :38⅕b May 19 Det 3-8 ft :35⅗h

Linda's Honey (M) **109** B. f, 4, by Gray Dream—Bit High, by High Strung.
Breeder, D. E. Holeman. 1952.. 1 0 0 0 (——)
Owner, Paper City Stable. Trainer, S. Greene, Jr. $2,500 1951.. 2 0 0 0 (——)
May26-524Det 6 f 1:20 hy 30 109 1110 1111 1010 1013 Lawl'sR11 2000 35 HastySun117 PrettyTrick109 FentyO. 11
Aug23-511H.P 6½ f 1:20 ft 41 109 79½ 914 1015 1017 Lawl'ssR5 1500 PsychicL'd114 Min'sing'r109 P'lyL'm'r 10
Aug11-514H.P 3-4 1:13⅗ft 25 105* 816 816 816 818 Caf'lliT7 1500 C'nSpice110 D'bleGift107 C'taVolante 8
June 13 Det 1-2 ft :51⅗b June 9 Det 1-2 ft :52⅖b June 5 Det 3-8 ft :36⅖h

Virginia Duke **114** B. c, 4, by Gallant Duke—Virginia Lowe, by Bobby Sweep.
Breeder, Mrs. H. G. Wells. 1952.. 2 0 0 0 (——)
Owner, Howe & Weitzman. Trainer, L. Sierra. $2,500 1951..14 1 1 3 $2,725
Jun14-521Det 6 f 1:13 ft 12 114 1112 1112 96¾ 61¾ VanH'kE2 2000 81 R'bin'sBl'e109 TheF'rm'r111 LittleZ'c 11
Jun 9-523Det 6 f 1:12⅘ft 30 114 88¼ 79½ 67½ 75½ StoneA1 2000 78 Indelibly116 J'n t.Joker116 M'seRob't 12
Sep20-517H.P 1 1-8 1:54⅘ft 3¼ 108 22 23 35 31¾ M'teiroA2 1500 WavneL.112 Plopso107 Amachance 10
Sep13-518H.P 1 1:45 m 3¾ 111 42½ 21 22½ 32¾ CookLC2 2000 Longhorn112 N'bleIdea108 S'thCov'rt 7
Sep 1-518H.P 1 1:41⅖gd 4 112 54½ 41½ 42½ 44 BevJ7 2000 M'sPl'ce115 Gr'dEv'n'g110 Impr'sm'nt 7
Aug25-513H.P 1 1:40 ft 3 112 611 617 514 517 BevJ6 Alw EastHill 108 Boldger 113 Impressment 6
Aug18-514H.P 3-4 1:16⅘hy 19 111 713 79½ 57 49 BevJ6 3000 LittleXs 107 S'perDate 117 Fly'gRaid 7
Jun21-513A.P 1 1-8 1:54 gd 3¼ 113 66 33½ 77¾ 66½ Batch'rL5 3500 63 Timus 118 Buffer 113 TwirlingGirl
Jun15-515Was 3-4 1:11⅘ft 5¼ 114 913 89¼ 58½ 36¾ Batch'rL2 Alw 74 CharS.V. 115 Sephora 106 SunnyHash 10
June 1 Det 5-8 gd 1:04⅗b May 28 Det 1-2 gd :51⅖b May 25 Det 1-2 hy :52⅖h

August × **114** Gr. g, 7, by Zacaweista—Bashful, by Man o' War.
Breeder, Samuel D. Riddle. 1952.. 2 0 0 0 $200
Owner, Mr. & Mrs. L.Seafert. Trainer, F. E. Ray. $2,500 1951. 28 2 4 3 $4,515
Jun 3-527Det 6 f 1:12⅖ft 13 114 12 12½ 21½ 44 Armst'gS5 2500 82 BurgooPlay109 Fl'tridge114 Allocat'n 10
May27-525Det 6 f 1:16 sl 11 116 12 11 1h 46¼ Armst'gA1 2500 62 R'thM'y112 Th'dDivis'n122 N'r in D'bt 10
Nov 1-512Spt 5-8 1:01⅕ft 5¼ 112* 41¾ 31½ 11 2¾ VanH'kE2 2500 Bit o'P'se112 Delhan'h117 MartinWh'n 10
Oct26-513Spt 5-8 1:04 sl 12 117 95¾ 79½ 88 89½ Holc'mbH3 2500 Money 112 Bit o' Prose 114 Moola 10
Oct24-514Spt 5-8 1:02⅖m 6½ 115 21½ 23 25 511 Holc'mbH7 3500 Ormes Town 113 Trick Flier 114 Yale 8
Oct18-517Spt 5-8 1:01⅖ft 15 120 74¼ 56½ 56½ 32¾ Holc'mbH6 3000 TigerTom 120 Jujac 117 JeanieDrew 9
Oct 6-513H.P 3-4 1:13 ft 17 115* 32 52½ 89½ 811 Br'k'nsJ10 2000 B'bleGum120 Winstay120 M.Omission 10
June 15 Det 3-8 ft :35⅖h June 11 Det 5-8 ft 1:03⅗b June 7 Det 1-2 ft :48⅗h

Alphas Choice **115** B. f, 4, by Third Degree—Little Witt, by Broadside.
Breeder, Miss E. B. McAtee. 1952.. 5 1 0 1 $1,500
Owner, E. B. McAtee. Trainer, J. G. McAtee. $2,500 1951..18 3 4 1 $4,865
Jun 6-522Det 6 f 1:13⅕ft 2½ ▲110 1h 12 11½ 1¾ Br'ckonsJ5 2000 82 Bother109 Mighty Fox114 Copperst'ne 12
May14-523C.D 6 f 1:12⅖ft 6 108 3½ 31½ 42½ 62¼ CookLC9 2000 86 Aldale 107 Bravo 120 Uncle Otho 12
May 8-524C.D 6 f 1:13⅕ft 8-5 ▲110 53 32 1011 108¾ ChurchK12 2000 75 AuroraDeb 110 Jimpin 115 Arrested 12
May 1-525C.D 6 f 1:12⅗ft 3¼ 112 21 2½ 2½ 31¾ BarrowT3 2500 85 BigGirl 112 MilanMan 117 Excelsis 8
Apr28-523C.D 6½ f 1:19⅗ft 5½ 115 1h 1h 2h 63 BarrowT1 2500 80 ProTanto117 RobinRed112 Excelsis 9
Sep19-513H.P 6½ f 1:19⅘ft 4¾ 110* 42½ 31 2h 31¾ Arms'gS3 2500 Gr'deM'nde105 MadamJ'p115 Bofaye 7
Sep 6-515H.P 3-4 1:17 m 2 ▲110* 35½ 32½ 31½ 43½ WalkerG4 2500 Kissable112 Spinster112 P'tBeaum't 6
Aug29-513H.P 1 1:39⅘ft 5½ 108* 13 16 11 2nk Br'ck'nsJ4 2000 G'dEven'g106 ArabMiss109 Ex'vag'ce 10
June 12 Det 5-8 ft 1:03b June 4 Det 1-2 ft :49h May 29 Det 1-2 ft :49⅗h

Boots Best **114** B. g, 5, by Our Boots—Paradisical, by In Memoriam.
Breeder, I. J. Collins. 1952.. 4 0 0 0 $110
Owner, I. J. Collins. Trainer, E. T. Colglazier. $2,500 1951..14 6 3 2 $7,335
Jun11-522Det 6 f 1:12⅖ft 50 116 42½ 44 31½ 42¼ Rob's'nK6 3000 84 Pajara 115 Allocation 110 Harbourton 12
Jun 6-528Det 6 f 1:12 ft 29 116 94¼ 94¼ 85 98 Armst'gS9 3500 80 M'rySw'per117 Winstay114 L'dyLocks 10
May30-526Det 6 f 1:12 ft 10 116 73¾ 85½ 97¼ 87½ Armst'gS3 3500 80 The Peer 116 Royce 119 Miss Place 12
Apr28-524C.D 6 f 1:11⅗ft 18 115 86 86 66 710 Danha'rE2 3500 82 Locks120 Porter'sBroom115 RedSam 10
Nov12-511C.D 6½ f 1:19⅗ft 3¾ 115 64½ 45½ 32 11 Arms'gS12 2000 82 ProTanto110 BowledOv'r118 OurFut're 12
Sep 4-516Ran 3-4 1:12⅗ft 2¼ 117 42½ 57 611 610 LoTurcoA4 Alw 72 TenForty117 RareMin'l 110 Plat'rette 6
Aug27-514Ran 3-4 1:12⅗ft 2-3 ▲116 31 1½ 11 11 LoT'rcoA6 Alw 82 F'rMark113 Doug'sRe'rd110 G'nHygro 8
Aug15-517Ran 1 1/16 1:46⅗ft 3¾ 114 11 2½ 11 12 W'msWB6 3500 79 Marcion 117 HushMoney 115 Jimpin 6
Aug11-518Ran 3-4 1:12⅖ft 3½ 115 1h 2h 2h 11½ LoT'rcoA5 2500 83 Lightdown115 CivicDuty110 Cl'rReq'st 9
May 28 Det 1-2 gd :52b April 26 CD 1-2 sl :50⅖b April 22 CD 1m ft 1:46⅖b

Lullaby Time **114** Ch. g, 4, by Clock Tower—Cradle Roll, by Sweep All.
Breeder, Mr. & Mrs. C. F. Henry. 1952.. 2 0 0 0 (——)
Owner, Ypsilanti Stable. Trainer, C. C. Kranz. $2,500 1951 9 2 1 1 $3,035
Jun13-525Det 6 f 1:12 ft 20 112 53 65¼ 67 98¾ BarrowT1 3250 79 KingWils'n109 Fl'shyK'y109 F'rt'nGr'd 12
May31-522Det 6 f 1:11⅗ft 9¾ 114 3nk 44 47 913 BarrowT2 3000 77 Hard toGet114 Hal'sLinda117 O.K.D'k 10
Nov17-513C.D 7-8 1:27 sl 12 112 42 21½ 21½ 86½ BarrowT12 Alw 69 H'ry-Sk'ry120 Mr.N'lie111 F'rNotr'mp 12
Nov15-511C.D 3-4 1:12⅗ft 15 115 77 63½ 33½ 1h BarrowT10 2500 84 Hal'sLinda 118 Winstay 121 Combine 12
Sep 7-511H.P 3-4 1:15⅕sl 2 ▲115 12 14 13 12½ BarrowT5 2500 Caralita108 FourthFloor120 LadyBell 10
Sep 4-513H.P 3-4 1:13⅖ft 8-5 ▲113 22 21½ 21½ 23½ BarrowT2 2500 Jean t.Joker118 Ridgie115 Pet'eBayou 9
Aug22-511H.P 3-4 1:15⅘gd 1 ▲115 21 22 21½ 56 Bar'wT8 3000 RodneyB.120 P'teBayou110 D'dsP'ble 10
Aug 9-513H.P 3-4 1:14⅖ft 2½ ▲120 12 11 3½ 45 BarrowT1 3000 TheTrouba'r120 M'rySw'er120 D'dyO. 10
Jun12-514Det 3-4 1:12⅖ft 30 114 31½ 22 33½ 33¾ Pras'etJ6 c2500 79 Good-S'per112 NoNoAn'a115 FastBr'k 10
June 11 Det 1-2 ft :49b May 28 Det 1-2 gd :49⅗h

Leading Man × **114** Br. h, 6, by Boss Hoss—Hanky Panky, by Insco.
Breeder, A. L. Birch. 1952.. 2 0 0 0 (——)
Owner, R. A. Parachek. Trainer, W. J. Marlman. $2,500 1951..16 4 4 1 $6,795
Jun11-522Det 6 f 1:12⅖ft 7 112 63¼ 87½ 85¼ 108¼ BarrowT5 2500 78 Pajara 115 Allocation 110 Harbourton 12
Jun 3-527Det 6 f 1:12⅖ft 2¾ ▲114 56½ 44 87½ 86½ Rob'onK7 2500 79 BurgooPlay109 Fl'tridge114 Allocat'n 10
Oct20-517Kee 3-4 1:12⅖ft 5¼ 120 1½ 1h 22 43¾ Mont'roA2 4000 81 Rare Bid 114 M Cork 113 Convicted 8
Oct10-516Kee 3-4 1:12⅖ft 3¼ 120 23 22 31 1n BarrowT7 3500 85 Sh'tyDora111 Raidicat117 EasterW'gs 11
Sep26-515H.P 3-4 1:12⅗ft 5 112 31 31 31 32½ ZakoorW2 4500 S'perSatin106 Wisenh'r120 Whammo 7
Sep22-516H.P 3-4 1:16⅕m 3e 117 53½ 73¾ 78½ 76¼ BarrowT5 Alw Byronic117 Banovina120 F'teenGrand 7
Sep 3-516H.P 3-4 1:12⅘ft 4 115 32 21 2½ 21¼ ZakoorW3 4000 Byronic112 PipPip112 PhantomHeels 8
Aug29-515H.P 3-4 1:12⅗ft 6¼ 115 1h 2h 1h 2½ ZakoorW3 3750 Phant'mH'ls116 L'kyChips111 Byronic 7
Aug24-515H.P 3-4 1:12⅗ft 9½ 117 43½ 54½ 66 64½ RedmonF5 4000 Convicted 110 Byronic 112 Coral Way 8
June 8 Det 3-8 ft :41b May 31 Det 5-8 ft 1:02⅖h May 21 Det 1-2 sy :51⅕b

Burgoo Play **115** Ch. m, 5, by Burgoo King—Twin Play, by Display.
Breeder, A. Eagling. 1952.. 3 1 0 1 $1,500
Owner, A. Eagling. Trainer, A. E. Westphal. $2,500 1951..10 1 1 2 $1,770
Jun10-528Det 1-70 1:44⅕ft 11 114 44 57½ 511 822 PoparaA5 3500 66 Ky. Hash 114 Caramba 111 Cedric 8
Jun 3-527Det 6 f 1:12⅖ft 9 109 22 22½ 11½ 1¾ PoparaA2 2500 86 Fleetridge114 Allocation120 August 10
May29-522Det 6 f 1:13⅗ft 33 113 2½ 21 12½ 32 PoparaA3 2000 78 Wingy 113 Kibby F. 112 B Minor 8
Sep21-516H.P 3-4 1:12⅘ft 11 115 31½ 23 57 511 BarrowT6 Alw DesertRaid118 On theAisle118 WoodH 6
Sep14-514H.P 3-4 1:17⅗hy 5½ 106* 1½ 44½ 77½ 78½ WalkerG4 2000 Kibbitz 112 Lucky Dog 117 Granny D. 7
Aug23-514Ran 3-4 1:13 ft 13 114 43½ 32 2½ 21½ AnyonE10 2000 78 WestoverGal 117 Showy 114 Cisred 10
Aug15-514Ran 3-4 1:13⅘ft 4 113 1½ 11½ 12½ 12½ AnyonE1 Mdn 76 Sonnybras110 WindBr'k118 Franc-T'r 12
Aug 9-511Ran 3-4 1:13⅗ft 4¾ 114 1h 11½ 12 22¼ Carst'sW8 Mdn 75 Parkmount110 Rapt110 LadyAlquest 12
Aug 4-511Ran 3-4 1:14⅖gd 7 114 1h 1h 1h 3h C'rst'nsW5 Mdn 73 SunGoddess106 Parkm'nt110 Bless'tte 12
Jly 18-517Asc a 4½ f :53⅖sl 10 111 7 63 42½ 32 CraigH6 Alw Sagagal 117 Fly'gAlice112 Fashioned 7
May 24 Det 3-4 m 1:21⅗b May 19 Det 5-8 ft 1:04h

Jofourth **114** Ch. g, 4, by Lovely Night—Wise Portia, by Deliberator.
Breeder, T. J. Johnson. 1952..19 1 1 1 $1,840
Owner, H. A. Trevellyan. Trainer, J. Winans. $2,500 1951 ..19 2 0 1 $1,335
Jun12-522Det 6 f 1:12⅖ft 20 114 42½ 53 32 31¾ PoparaA11 2000 84 Tintina116 BlabberM'th116 N'tineGal 12
Jun 5-522Det 6 f 1:12⅕ft 12 114* 107 96½ 56 46¾ Caf'lliT5 2000 80 Liberty A.116 Left Bank109 Pro Tanto 11
May30-522Det 6 f 1:13 ft 6 118 63½ 55 65 56¾ Joh'nWL10 2000 76 TommyMac116 M'ryLike113 R'y'lL'ck 12
May26-522Det 6 f 1:18⅖hy 5½ 117 1014 109 54¾ 65¾ CookWM6 2000 50 Et'nalRoad119 M'ryLike111 Heres'Ed 11
May13-523C.D 6½ f 1:20 ft 74 122 2½ 32 3nk 21¼ John'nWL2 2000 80 Jimpin 117 Baluster 122 ProTanto 12
May10-522C.D 6 f 1:14⅗m 52 122 44½ 44½ 34 47 Fer'uoloA2 2000 70 P'kPigeon117 Excelsis122 P'ngoP'ngo 9
Apr24-522Kee 6 f 1:14 sy 8¾f 113* 96¼ 77¾ 51¾ 66¼ Cafar'lliT3 2000 76 Shogoin 111 Actnice 110 Conquerant 12
Apr12-521Kee 6 f 1:13⅕ft 81 115* 75¼ 89½ 86½ 89¼ Grands'tL6 2000 77 R.Sand'l 116 T'tAintH'y111 C'st'mbilt 12
Mar 8 529F.G 1 1/16 1:48⅗ft 27 108* 44½ 43 56 97½ C'arelliT8 1600 68 SureGift115 Tangent113 LadyAlquest 11

Sing Tu Lee **109** Br. f, 4, by Balladier—Pig Tails, by Hollyrood.
Breeder, M. Shagrin. 1951..15 2 0 1 $2,225
Owner, M. Shagrin. Trainer, L. Gentry. $2,500 1950.. 8 0 1 0 $450
Oct29-512C.D 3-4 1:12⅗ft 9 112 1112 108¼ 76½ 77¼ Kn'pEJ7 2500 77 SpringSp'd115 Des'tRaid118 Cleaned 12
Oct20-511Kee 6½ f 1:20 ft 12 111 1210 107¼ 74¾ 42½ WestJ5 2000 77 CartaVol'te115 ProTanto113 Fig'gL'ie 12
Sep15-514Ran 3-4 1:13⅗ft 14 112 2h 11½ 3nk 53¾ Naz'ethJ4 3000 73 WeeHash 114 OnGuard 105 Retorqueo 8
Aug28-513Ran 3-4 1:13⅗ft 4½ 113 42½ 41½ 41½ 3nk Naz'ethJ2 2000 77 WeeHash113 Custombilt115 Midtown 12
Aug20-513Ran 3-4 1:13⅘ft 15 112 11 11½ 1½ 1n Naz'ethJ6 1500 76 ZullaB'le115 J'mb'nB'nes109 Sc'chS'r 12
Aug 9-517Ran 1 1-8 1:55 ft 23 108 14 3½ 814 823 Naz'r'thJ7 1500 42 Resort 110 WishIKnew 109 BillySwing 8
Jly 9-513Det 3-4 1:15⅕m 22 110 59 712 613 715 Danh'erE2 2500 54 NoNoAnna113 Airtroop110 BeStylish 7
Jly 3-511Det 3-4 1:12⅗ft 10 107 119 1212 1012 1017 Mil'ganP5 1500 65 Amitaf 105 Sw'pTiger 110 AlphasC'ce 12
June 16 Det 5-8 ft 1:02h June 13 Det 5-8 ft 1:03⅗h June 10 Det 1-2 ft :50⅖h

---

Passmore to Ride Here

DELAWARE PARK, Stanton, Del., June 16,—William J. Passmore will be a Chicago rider for the next two week-ends, having been engaged to ride Bayard Sharp's Hannibal in the $20,000 added Warren Wright and Larry MacPhail's General Staff in the $30,000 added Equipoise Mile. Hannibal lopped more than a second off the local track record on Saturday when he raced six furlongs in 1:09 flat, while General Staff accounted for the Oceanport Handicap at Monmouth Park. Both colts will leave New Castle airport on Wednesday.

Home Horses Do Well

AQUEDUCT, L. I., N. Y., June 16.—Aqueduct-trained horses had a field day on Saturday, completely dominating the first five races. In two races they finished one-two-three. They finished on-three in two events and one-two in the other. The consecutive string was broken in the Gazelle when Parading Lady, the home horse and favorite, ran out of the money.

DETROIT
RACE COURSE
•
56-DAYS RACING-56
•
POST TIME SATURDAYS
AND HOLIDAYS
2:00 P. M.
•
POST TIME WEEK DAYS
3:45 P. M.
•
Middlebelt and Schoolcraft Roads

Bowled Over × 117 B. g, 5, by King Cole—Suburba, by Pompey.
Breeder, Tollie Young. 1952 . . 12 1 0 1 $1,950
Owner, T. D. Buhl. Trainer, A. G. Wilson. $2,500 1951 . . 28 4 5 6 $7,410

May23-525Det	1-70	1:48⅗m	6½	119	12	1½	32	52	John'nWL3	2000	64	Inac'sible122	M'sK'zoo111	T'ry'sCane	8
May17-523C.D	6 f	1:12⅗ft	4¾	117	77¾	66	32	32½	GrohsO11	2000	84	Sparklee110	AirArm115	Dick'sHayDay	12
May12-523C.D	6 f	1:14 sl	7¾	119	1½	12	2½	43¼	BrooksS1	2000	77	O.K.D'k115	NicotineGal 112	If a.Wh'n	12
May 6-528C.D	1 1/16	1:48 ft	7¼	115*	1h	54½	66	711	Hec'annJ8	2000	67	MioLips120	LoveSon't117	Jim'yCr'ket	8
Apr19-522G.P	6 f	1:11⅗ft	31	112	105½	1110	1013	1016	SmithGL2	2500	71	AndyHandy 119	Elated 108	ShoeShine	11
Apr16-522G.P	7 f	1:25⅘ft	22	111*	2½	76¼	911	1115	B'dwinR1	3000	69	FairAuthor111	P'w'rD'k110	NoRew'd	11
Apr 7-522G.P	7 f	1:27⅗ft	5¾	117	11½	11½	11½	11½	BurrC2	2500	75	Vald'aDec'y117	M'sBar'n107	C'derK'g	11
Mar22-522G.P	7 f	1:25⅖ft	7[illegible]	113	41¼	64¼	62¾	74	L'db'gH12	3500	82	DanceB'nd111	DoubleO.113	DustyDe'n	12

3rd Det

5 FURLONGS. (Dixville, June 26, 1951—:58⅘—2—120.) Purse $2,200. 2-year-olds. Claiming. Weight, 120 lbs. Non-winners of two races allowed 3 lbs.; maidens, 6 lbs. Claiming price, $5,000; if for less, 3 lbs. allowed for each $500 to $4,000.

Chart Book Index No.	Horse.	Date.	Track Rec.	Wt.	Today's Wt.
57452	Carrol Hart	May52	CD 1:00⅗	115	114
(60193)	*Battle Chief	Jun52	Det 1:00	115	115
601934	Hera Lot	Jun52	Det 1:00⅗	115	114
(59940)	*Gay Intrigue	Jun52	Det 1:01⅖	111	109
58601	Ambroee				114
60062	Teacher K.	Jun52	Det 1:00⅗	108	114
59851	*Triple Flight	May52	CD 1:01⅕	115	109
	Bargain Miss				105
59303	*Lorna D.				106
(59851)	Miss Bellevue	Jun52	Det 1:01	114	117

Coupled: Battle Chief and Teacher K.; Ambroee and Bargain Miss.

Carrol Hart 114 Ch. f, 2, by Double Slam—Jericho Jane, by Flag Pole.
Breeder, H. E. Harter. 1952 . . 4 1 0 0 $1,495
Owner, J. B. Floyd. Trainer, J. B. Floyd. $5,000

May17-522C.D	5 f	:59⅗ft	9½	113	65¾	611	64	55	CookLC4	6000	90	Oratory120	MoneyBroker122	Vadapur	8
May13-521C.D	5 f	1:00⅗ft	9¾	115	21½	1½	1½	1h	CookLC7	6000	90	Panache118	B'leKing118	Umbr'laMan	12
May 5-521C.D	5 f	:59 ft	33	116	33½	35	58	59¾	Danh'erE4	Mdn	88	H'pyDeb116	RomanJ'n116	Steph'sGirl	8
May 1-521C.D	4½ f	:53⅘ft	24	116	10	813	811	79½	Scurl'kD7	Mdn	81	MaryH.116	JudyR'ders116	ArabActr's	10

April 26 Dou 1-2 hy :49⅘hg   April 22 Dou 3-8 ft :37⅗hg

Battle Chief 115 Dk. b. g, 2, by Battlefire—Eleanor Van, by Cherokee.
Breeder, R. Ankenbauer. 1952 . . 7 2 2 1 $4,580
Owner, G. Zakoor. Trainer, W. J. Susini. $5,000

Jun12-523Det	5 f	1:00 ft	3¼	▲115*	42½	31½	1½	1½	GalliR12	5000	94	IberiaBoy 120	Barbeck 112	HeraLot	12
May26-525Det	4½ f	:57⅗hy	2	113*	5	55	47	37	GalliR3	5000	66	Benton'sLucy111	H'dEast118	Halrack	9
May14-524Pim	5 f	1:01⅖ft	6-5	▲114	43	41	32	22	SistoR9	6000	89	Lochwin117	MiAmante117	Gro-Smart	11
May 7-524Pim	5 f	1:01⅗ft	5¼	109‡	63½	54¼	31	2nk	GalliR10	6000	90	Mr.Emile116	Gro-Sm't113	Baker'sQ'n	12
Apr17-524G.P	4½ f	:53⅗ft	11	107*	11	97¾	710	57	GalliR8	10000	88	PinkM'k105	SmartCh'ce107	Sw'tCr'm	12
Mar 7-523G.P	3 f	:33⅖ft	9	112*	11		99½	96¼	GalliR3	9000	91	Bl'tO'Roses109	D'nY'nder113	ColdH'rt	14
Feb20-521Hia	3 f	:35⅖ft	3-4f	▲113*	7		31½	1¾	GalliR13	10000	85	Bl'tO'Roses115	M'ciaFr'd115	BusyNow	14

June 4 Det 5-8 ft 1:03h   June 1 Det 3-8 gd :37⅕h   May 6 Pim 1-2 ft :54⅖b

Hera Lot (M) 114 Ch. c, 2, by Baroque—Heramore, by Worthmore.
Breeder, C. P. Sowers. 1952 . . 4 0 1 0 $635
Owner, Sobare Stable. Trainer, C. P. Sowers. $5,000

Jun12-523Det	5 f	1:00 ft	12	115	12	11½	32½	43	MarreroJ5	5000	91	BattleChief115	IberiaBoy120	Barbeck	12
Jun 3-526Det	4½ f	:54 ft	5¼	118	2	12	1h	44½	MarreroJ4	5000	86	HeadEast 122	Barbeck 115	EliCookie	9
May28-523Det	4½ f	:54⅕gd	4½	113	5	31½	43½	513	MarreroJ7	7500	77	M'n'yBr'ker115	G'dTimes112	T'cherK.	7
May23-522Det	4½ f	:56 m	26	118	1	13	12	22	Mar'roJ2	5000	79	TripleFlight115	TaskFleet115	SherryL.	12

June 9 Det 1-2 ft :50b   May 22 Det 3-8 gd :37b

Gay Intrigue 109 Ch. f, 2, by Gallant Gay—Bowsprit, by Bud Lerner.
Breeder, Springlake Stud Farm. 1952 . . 1 1 0 0 $1,430
Owner, M. S. Eldridge. Trainer, C. C. Kranz. $5,000

Jun10-522Det	5 f	1:01⅖ft	16	111*	3½	21	2½	1½	Sp'cerR9	Mdn	87	DisicalMiss116	NancyBayne116	Savoia	10

June 5 Det 1-2 ft :49hg   June 2 Det 1-2 ft :49⅕hg   May 28 Det 3-8 gd :38⅗bg

Ambroee 114 Ch. f, 2, by Ambrose Light—Wiloee, by Chilhowee.
Breeder, Mrs. W. N. King. 1952 . . 4 1 0 0 $1,400
Owner, Pollard & Harkins. Trainer, H. Forrest. $5,000

May29-526Det	4½ f	:55 ft	8-5	▲117	2	12½	11½	53¼	CookLC3	5000	83	Halrack 120	Tripline 120	Barbeck	9
May 2-521C.D	4½ f	:53⅘ft	3¼	115	4	14	12½	1½	ChurchK5	5000	91	LakewoodMiss115	MissTaffy115	Ocee	12
Apr28-521C.D	4½ f	:53⅗ft	5[illegible]	116	2	3nk	33½	45¼	GrohsO3	Mdn	87	Lillal 116	Miss Tete 116	Catbern	11
Apr17-521Kee	a 4 f	:47⅖ft	2¼	▲115	4	53½	612	810	BarrowT5	4000	80	Tripline118	SirMango118	MissTaffy	12

June 13 Det 5-8 ft 1:02h

Teacher K. 114 B. f, 2, by Tintagel—Ina Dear, by Rip Rap.
Breeder, Duntreath Farm. 1952 . . 5 1 0 1 $1,850
Owner, D. Zakoor. Trainer. W. J. Susini. $5,000

Jun11-523Det	5 f	:59⅗ft	4¼	108	43	54½	53½	65¾	ZakoorW6	6500	90	Tripline 117	UncleFud 117	WilksLoss	6
May28-523Det	4½ f	:54⅕gd	7	114	3	55	55½	38	ZakoorW5	7500	82	M'n'yBr'k'r115	G'dTimes112	UncleF'd	7
Apr 9-523G.P	4½ f	:52⅘ft	5	106	3	32	25	69¼	RobertsP1	8500	91	WhiteCliff110	MadJohn107	C'tTwenty	12
Mar31-523G.P	3 f	:34 ft	8-5	▲111	1		12	1nk	Rob'rtsP11	8000	94	JerryMyBoy 118	Mikeaby 118	LarkSun	14
Mar17-523G.P	3 f	:33⅗ft	20	117	6		73½	76	Batch'erL6	Mdn	90	Indubit 115	Bruce 115	News Again	14

June 4 Det 1-2 ft :50⅘b   May 27 Det 3-8 hy :40⅗b   May 22 Det 3-8 gd :38⅗b

Triple Flight × 109 B. f, 2, by Triplicate—Flying Rita, by Flying Heels.
Breeder, Mrs. B. T. Clements. 1952 . 4 1 0 0 $1,300
Owner, C. F. Wagner. Trainer, C. F. Wagner. $5,000

Jun 9-522Det	5 f	1:01 ft	5½	117	43	65	57½	58¾	CookWM1	c5000	80	MissBel'vue114	Brooketta111	Alie-Ed	11
May31-524Det	4½ f	:53⅘ft	8½	114	4	23	59	613	CookWM7	Alw	79	Sw'tPa'tie 114	FullCircle 109	Caboose	7
May23-522Det	4½ f	:56 m	3¼	115	2	23	22	12	CookWM8	5000	81	HeraLot118	Task Fleet115	SherryL.	12
May16-521C.D	5 f	:59⅗ft	11	115	65¾	67½	68	68	CookWM1	Mdn	87	Mr.Maj'rity118	RomanJ'n115	Caboose	12

June 6 Det 3-8 ft :37bg   June 3 Det 3-8 ft :38b   April 19 Kee 1-2 ft :48⅘hg

Bargain Miss (M) 105 Br. f, 2, by Holdall—Gift Jane, by Zalapa Clown.
Breeder, J. & B. Gorham. 1952 . . 0 0 0 0 (——)
Owner, Greenacres Stock Farm. Trainer, H. Forrest. $4,000

June 12 Det 5-8 ft 1:02h   June 7 Det 3-8 ft :36⅖hg   June 1 Det 3-8 gd :36⅗h

Lorna D. (M) 106 Ch. f, 2, by Basileus II.—Misabi, by Bimelech.
Breeder, G. Dudley, Jr. 1952 . . 1 0 0 0 (——)
Owner, Adler & Zakoor. Trainer, W. Zakoor. $5,000

Jun 4-522Det	4½ f	:52⅘ft	87	110*	12	1214	1015	1019	Spe'erR10	Mdn	78	Good Times118	Jim Brier118	Dr. Alex	12

June 12 Det 3-8 ft :37hg   May 31 Det 1-2 ft :51b   May 27 Det 3-8 hy :41b

Miss Bellevue 117 B. f, 2, by Petrose—Miss Satin, by White Satin.
Breeder, T. W. Garnett. 1952 . . 11 2 0 1 $2,555
Owner, R. Young. Trainer, R. Dees. $5,000

Jun 9-522Det	5 f	1:01 ft	12	114	21	2h	11½	13¾	RedmonF6	4500	89	Brooketta111	Alie-Ed120	Cattaragus	11
Jun 3-526Det	4½ f	:54 ft	26	119	3	53½	42	54¾	RedmonF3	5000	86	HeadEast 122	Barbeck 115	EliCookie	9
May26-525Det	4½ f	:57⅗hy	27	115	3	44½	510	514	RedmonF4	5000	59	Benton'sL'y111	H'dEast118	B'ttleCh'f	9
May15-522C.D	5 f	:59⅗ft	11	117	54½	913	1114	1116	John'nWL7	4500	79	B'by'sDeli't116	J'pm'd122	G'ld'nCh'ce	11
Mar 6-525F.G	2 f	:22⅗ft	23	110	7		75½	63¼	BairdJ8	6000		Worthy110	Satterley113	CrossbowGirl	10
Feb25-525F.G	2 f	:23⅕m	1[illegible]	11[illegible]	2		31	54¾	BairdJ3	5500		SomeCh'ge110	BlueBuzz115	Lig'gSea	8
Feb16-524F.G	2 f	:22⅖sl	19	116	7		66	56	BairdJ7	Alw		L'tleLupo116	Ch'rylAnn116	AnnaJarvis	8
Feb 8-524F.G	2 f	:22⅗ft	30	111	4		41	63¾	ZehrF3	7500		ShortTint111	Li'tn'gSea105	AnnaJ'vis	12

April 23 Kee 3-8 ft :36⅘h

4th Det

1 1-16 MILES. (Our Request, Oct. 7, 1950—1:43—4—119.) Purse $2,000. 3-year-olds. Claiming. Non-winners since March 20. Weight, 120 lbs. Non-winners twice in 1952 allowed 3 lbs.; one race, 6 lbs. Claiming price, $2,000.

Chart Book Index No.	Horse.	Date.	Track Rec.	Wt.	Today's Wt.
599423	*Pennwoven	Mar52	FG 1:48⅗	105	110
59091	Buck Me				111
59857	Sharon E.	May52	Pim 1:53	108	106
60325	Reigh Canter	May52	Det 1:49⅕	103	111
598572	Andy Joe	May52	CD 1:49⅖	110	111
59857	Keen Step				106
596574	*Lady Rowena	May52	CD 1:48⅘	105	101
598574	Mighty Mousse	Feb52	FG 1:47⅘	109	115

Pennwoven * 110 B. f, 3, by Apache—Jessica, by Jacopo.
Breeder. E. K. Thomas. 1952 . . 14 2 0 4 $2,485
Owner, Jerry McCarthy Stable. Trainer, W. Zakoor. $2,000 1951 26 0 5 2 $2,380

Jun10-524Det	1 1/16	1:48 ft	2½	▲111	33	1½	1h	36¾	PoparaA4	c2000	68	Blue Sickle 111	Hoos Abbe 117	Lilac	6
Jun 7-529Det	1	1:40⅘ft	16	105	1116	109½	96¾	84½	VanH'kE2	3000	76	Pharo'sDr'm112	Liebeskind111	Bolton	11
May30-529Det	1	1:41 ft	9¼	106*	77½	69½	54	32	ValentiJ7	2500	78	BlueNona 112	BussUp 120	Pinsk	11
May23-529Det	1	1:44⅕hy	20	105	87	87½	68½	714	ValentiJ1	5000	50	R'yC'tM's114	Pl'yR'q't116	H'd'nM't'e	9
Mar 8-523F.G	1 1/16	1:48⅗ft	6¾	105*	79½	55	3nk	11	H'd'kJN1	2500	76	LilsGad't105	Q'nApache108	Vict'iaC's	7
Mar 4-529F.G	1 1/16	1:49 ft	46	105*	79	88½	75½	3¾	Ha'br'kJN6	2500	73	MoreCh'rs105	A'tieMutt111	V'cainSun	10
Feb27-527F.G	1 1/16	1:48 gd	9	110	46	59	58	520	KeeneH2	3000	59	BlueCrown109	Enthused112	Brassfield	6
Feb21-528F.G	1 1/16	1:48 ft	27	105*	67	73¼	43½	47	Hard'kJN1	2500	72	TemptMe105	Vul'nSun108	Bill'sHygro	9
Feb15-521F.G	1 1/16	1:52 m	21f	104‡	22	32½	3½	1h	ValentiJ3	2500	59	C'pt'nB'd106	T'nysT'ble109	T'mptMe	12

June 15 Det 3-8 ft :38⅗b   May 28 Det 1-2 gd :51⅖b   May 12 Det 5-8 ft 1:03hg

Buck Me (M) 111 Br. c, 3, by Challenge Me—Buckolette, by Buck.
Breeder, F. W. Stewart. 1952 . . 2 0 0 0 (——)
Owner, F. W. Stewart. Trainer, R. C. Gillem. $2,000 1951 . . 1 0 0 0 (——)

Jun 2-523Det	6 f	1:13⅖ft	52	110	1214	1216	1217	1116	Danh'erE2	4000	65	Dolly'sRo'k't118	Silence103	Mibelaire	12
May 2-524C.D	6 f	1:13 ft	100	113	129¼	1212	1216	1115	BarrowT12	2500	70	PixiePat120	TonysTr'ble115	OurPeggy	12
Oct 1-512Haw	3-4	1:12⅖ft	25	113	108¾	1215	1225	1230	DuhonM3	3000	55	Nippising111	Imp'lWar113	NikohB'by	12

June 16 Det 1-2 ft :51b   June 11 Det 3-8 ft :36⅘hg   June 7 Det 3-4 ft 1:16h

Sharon E. (M) 106 B. f, 3, by Star Blen—Beauty B., by Claptrap.
Breeder. T. E. Heflin. 1952 . . 7 0 0 0 (——)
Owner, T. E. Heflin. Trainer, E. E. Smith. $2,000

Jun 9-528Det	1	1:41⅖ft	34	108	811	811	611	610	CookWM5	2000	68	L'vemel'ne109	AndyJoe113	Bl'idMusic	9
Jun 3-523Det	1-70	1:45⅘ft	21	108	53½	54¾	47½	515	CookLC6	2000	65	HoosAbbe108	LadyRowena103	AndyJ'e	7
May31-529Det	1-70	1:46 ft	25	108	58	813	814	818	CookLC5	2000	61	Lilac 108	Queen Apache 111	Andy Joe	9
May24-523Det	1-70	1:51 m	14	110	32½	512	618	625	CookLC1	2000	29	WhiskeyJohn115	Lilac107	Qu'nApache	6
May10-522Pim	1 1/16	1:50⅕ft	108	108*	87¾	913	916	915	McIvorE9	3000	44	Zunis116	ArgyleSock113	Lee'sH'hpep	11
Apr14-521Lrl	1	1:41⅘sl	139	112*	106¾	911	815	720	TeagueD10	Mdn	56	Hellespont117	Joymaker122	Surprising	10
Apr 3-521Lrl	6 f	1:14⅖ft	71	110‡	107¼	811	914	917	ZanelliR4	5000	58	Sp'lNurse117	LoneD'gree122	PineVille	11

June 7 Det 5-8 ft 1:06b   May 23 Det 5-8 sy 1:04h   May 20 Det 3-4 ft 1:16⅗h

Reigh Canter 111 Ch. g, 3, by Count Morse—Scarlet Bow, by Canter.
Breeder, A. B. Christy. 1952 . . 6 0 1 2 $900
Owner, G. Zakoor. Trainer, W. J. Susini. $2,000 1951 . . 14 1 2 2 $1,800

Jun13-527Det	1	1:41 ft	4¾	115*	713	77	58	67¾	GalliR8	2500	72	T'nysTr'ble115	RenaPop112	BlueS'kle	9
May29-524Det	1 1/16	1:48⅕ft	8½	103*	67½	37	34	55¼	GalliR5	3500	69	Task 116	Aim 122	Dealer	8
May 7-521Pim	1 1/16	1:51 ft	2	▲116	109	52¾	3½	21	Sor'inoM4	c2500	54	Nipping111	PeacefulScot116	SomaA'h	12
Apr24-527Lrl	1 1/16	1:50 sy	6	114	1118	58½	37	33½	G'z'zMN11	2500	60	ChanceP'nt109	BeLovely111	EvenRisk	12
Apr18-521Lrl	6 f	1:14⅗ft	7	116	1111	109¾	73	35	Boul'tisS8	2500	69	GameDame104	Hampette114	OddRing	12
Mar 4-526C.T	6½ f	1:23 m	4	112	77	69	54½	611	CorreaR7	Alw	66	WaitNot113	Rep'tM'ate112	Sw'gMate	8
Dec13-514C.T	a 7-8	1:30 ft	9	114	Lost rider.				Sor'inoM2	Alw		BestDr'm120	Pipetime117	Sw'gMate	10
Nov26-513Bow	3-4	1:16⅕m	10	113	1113	1111	84¾	21¼	Sor'inoM9	4500	70	PassBook 113	StartMiss 108	Mr.Toad	12

June 10 Det 3-4 ft 1:15⅗h   May 27 Det 3-8 hy :40hg   May 24 Det 5-8 m 1:06b

Andy Joe (M) 111 Ch. g, 3, by Dispose—Wise Scott, by Vamoose.
Breeder, E. Long. 1952 . . 6 0 1 2 $900
Owner, Howe & Stucker. Trainer, M. L. Stucker. $2,000 1951 . 5 0 0 0 (——)

Jun 9-528Det	1	1:41⅖ft	3½	113	2h	12	1½	21¾	PoparaA6	2000	76	L'vemeal'e109	Bl'dMusic111	Mi'yM'se	9
Jun 3-523Det	1-70	1:45⅘ft	5	113	2½	2h	31½	37½	PoparaA7	2000	72	HoosAbbe108	LadyR'w'na103	Bl'eS'kle	7
May31-529Det	1-70	1:46 ft	21	113	21	2h	3nk	31	PoparaA3	2000	78	Lilac108	QueenApache111	LilsGadget	9
May17-528C.D	1 1/16	1:46⅗ft	29	110	1½	1½	55	614	PoparaA7	2500	71	CorinneT.103	Starb'gh112	Oc'nComet	8
May 7-525C.D	1 1/16	1:49⅗ft	5	113	44½	43	43	42½	PoparaA7	2000	67	De Ville 111	Lilac 109	Upright	8
May 2-524C.D	6 f	1:13 ft	57	113	96¼	108¼	1012	1013	GrohsO11	2500	72	PixiePat120	TonysTr'ble115	OurPeggy	12
Jly 17-513R.D	5-8	:59⅘ft	68	115	810	814	712	614	BatesDA12	2500	74	S'sySusan115	WhereN'w107	T'dy'sToy	12
Jly 12-513R.D	5-8	1:01⅕gd	17f	118	43	45½	511	714	Huf'gelG3	Mdn	67	ColonelSev'n118	S'nyBr'wn118	BigCat	12

April 29 Dou 5-8 ft 1:05⅖h   April 25 Dou 1-2 m :54b   April 21 Dou 3-4 ft 1:18hg

Keen Step (M) 106 B. f, 3, by Bonheur—Lynora, by Lynnewood.
Breeder. F. B. Pohl. 1952 . 6 0 0 0 (——)
Owner, Mrs. W. O. Bridge. Trainer, F. G. Farro. $2,000 1951 2 0 0 0 (——)

Jun 9-528Det	1	1:41⅖ft	80	109	913	912	813	712	Lawl'sR9	2000	66	L'vemel'ne109	AndyJoe113	Bl'idMusic	9
Jun 3-523Det	1-70	1:45⅘ft	48	111	43	79¾	713	721	Danh'erE1	2000	59	HoosAbbe108	LadyRowena103	AndyJ'e	7
May24-521Det	6 f	1:15⅗m	82	110	913	1018	1022	1020	Danh'erE8	2000	50	Bolton 109	Chic Wave 112	Depal	11
Feb20-523Hia	7 f	1:26⅘ft	66	116*	1213	1218	1217	1221	Breck'sJ10	Mdn	55	LoneShadow121	Lotopep121	HighTea	12
Feb13-523Hia	6 f	1:12⅕ft	55	121	1111	1215	1219	1225	BarrowT11	Mdn	62	FlyingPat 121	HighTea 121	BelleJet	12
Feb 6-524Hia	6 f	1:14⅗gd	74	121	1215	1214	1012	711	BarrowT8	Mdn	64	LilyWhite121	LoneShadow116	KittyS.	12
Oct 2-514H.P	3-4	1:17⅕m	14	107	42½	65½	68½	611	PoparaA1	Alw		R'ker-Bill 116	Q'kTulip116	S'dlersJoy	10
Sep28-513H.P	3-4	1:14⅗ft	XippiPigeon116	Casimar111	R'ker-Bill	7	15	113	65½	96¾	97¼	96½	PoparaA1	Mdn	

Lady Rowena 101 Ch. f, 3, by Balladier—Sweeping Witch, by Sweep Like.
Breeder. E. G. Drake. 1952 . . 8 0 2 0 $1,130
Owner, J. C. MacKenzie. Trainer, A. G. Wilson $2,000 1951 12 1 1 0 $1,530

Jun 7-522Det	6 f	1:13⅕ft	5¾	111	52¼	86½	67½	47½	Ch'p'neG11	2000	74	N'vyDiv'r116	W'ds'rP'k106	J'hn'sB'by	11
Jun 3-523Det	1-70	1:45⅘ft	4	103*	1½	1h	1½	22	Vand'reD4	2000	78	HoosAbbe108	AndyJoe113	BlueSickle	7
May31-521Det	6 f	1:13⅖ft	8	104*	73¼	62¾	42	21¾	Van'reD12	2000	79	Ch'vr'nAce115	M't'rM'c114	Mr.F'th'rs	12
May27-521Det	6 f	1:16⅖sl	16	109	96	99¾	912	716	WestJ5	2500	50	Buss Up 120	Tonys Trouble 114	Depal	11
May17-528C.D	1 1/16	1:46⅗ft	17	105	2½	2½	32½	411	CookWM2	3000	74	CorinneT.103	Starb'gh112	Oc'nComet	8
May14-525C.D	6 f	1:13⅕ft	9¼	107*	41½	34	21	44	Vand'reD1	2000	80	Calluna110	Bl'didMusic112	Son o'Sky	12
May 6-524C.D	6 f	1:13⅕ft	30	109	32½	32	54	56½	CookLC1	2500	77	CapitalV.104	Son o'Sky114	OurPeggy	8
May 2-524C.D	6 f	1:13 ft	34	110	55	97¼	1114	1215	CookLC1	2500	70	PixiePat120	TonysTr'ble115	OurPeggy	12
Oct 5-513H.P	6½ f	1:21 ft	9¼	107	912	1013	915	916	BoucherJ5	3000		Chalpur113	S'shineRose107	B'op'sGal	10
Sep12-513H.P	3-4	1:15⅘gd	2¼	113	12	12	11½	14	CookLC2	2250		MaryA.C.113	JohnBauer111	R's'gSun	10

May 22 Det 3-8 gd :39b   April 29 CD 3-4 ft 1:16h   April 26 CD 1-2 sl :52b

Mighty Mousse 115 B. f, 3, by Adaris—Gingerette, by Bull Dog.
Breeder. Mrs. A. Roberts. 1952 . 12 2 0 2 $2,570
Owner, B. H. Wise. Trainer, B. H. Wise. $2,000 1951 14 2 1 3 $2,640

Jun 9-528Det	1	1:41⅖ft	2½	▲117	67¾	57	711	49	CookLC8	c2000	69	L'vemel'ne109	AndyJoe113	Bl'idMusic	9
May31-529Det	1-70	1:46 ft	4	111	68	66½	63¾	52¾	VanH'kE1	2000	76	Lilac 108	Queen Apache 111	Andy Joe	9
May 2-524Spt	1 1/16	1:51⅖ft	3¼	106‡	57	57½	57½	55	CoxW6	3000	75	Br'ssf'ld112	Fam'sC'rn'r105	MissF'r'y	7
Mar24-528L.D	1-70	1:47⅘hy	5	109	56½	514	516	420	MafaleM1	3250	52	KingsTip 110	PirateJean 112	Horsey	7
Mar15-523L.D	1	1:43 ft	2¾	111	33½	21½	2½	1h	MafaleM9	2500	72	Ch'rB'ts115	H'tie'sGift106	L'v'me'lone	9
Feb25-526F.G	1 1/16	1:51 m	8	109	42½	26	44½	57	MafaleM6	3500	57	Cap'nBud110	BlueCr'n105	TonysT'ble	7
Feb16-529F.G	1 1/16	1:49 gd	6½	112	22	64	78	57	KeeneH4	3500	67	FieryChief115	Enthused108	St'b'tBill	11
Feb 9-524F.G	1 1/16	1:47⅖ft	2½	▲109	31½	41¾	2½	32¼	PoparaA5	3500	80	FieryCh'f113	PirateJ'n114	FiveAlarm	8

June 8 Det 3-8 ft :38⅖b   June 3 Det 1-2 ft :50⅕b   May 19 Det 1-2 ft :51⅗b

5th Det

1 MILE. (Son Charlie, June 30, 1950—1:37—5—116.) Purse $2,500. 3- and 4-year-olds. Maidens. Fixed weights. 3-year-olds, 110 lbs.; 4-year-olds, 120 lbs.

Chart Book Index No	Horse.	Date.	Track Rec.	Wt.	Today's Wt.
594164	Winter Circuit				110
59091	Bullrocket				120
59941	Clearbrook				105
591882	Controversity				105
590913	Mibelaire				110
59852	Petite Bayou				115
599392	Golden Pelt				110
59939	Some Boss				120
59939	Seriosolo				120

Coupled: Controversity and Mibelaire.

Winter Circuit (M) 110 Br. c, 3, by Chrysler II.—Golf Widow, by Fairway.
Breeder, W. P. Chrysler, Jr. 1952 . . 2 0 0 0 $100
Owner, Mable Wilson. Trainer, B. R. Berini. 1951 . 8 0 0 1 $400

Jun 5-524Det	6 f	1:12⅗ft	4	120	79½	610	45½	45¾	PraterD9	4500	79	Connie-Jo 106	Sir Fay 120	Harpeth	9
May 8-524F.M	5 f	1:00⅘gd	4¾	113	816	816	78½	68¾	MeehanD8	Mdn	83	PinePromise108	Deploy113	DronaDe	8
Dec 1-513TrP	5½ f	1:05 ft	64	120	1012	1014	1016	1018	MatsonJ1	Mdn	73	BlueShore 120	WorkDone 113	Magic	12
Nov 3-515Jam	1 1/16	1:45⅕sy	53	111	66¾	721	730	739	StuartK6	Alw	51	BlueMan 116	QuietStep 111	Potpourri	7
Oct26-513Jam	3-4	1:14⅗ft	4¾	118	104½	74	61¾	5¾	M'tensW11	5000	73	SwingCh'r118	AirService118	SaoPaulo	14
Oct24-513Jam	3-4	1:14 sy	19	117	67¼	611	613	69¾	Gorm'nD3	10000	67	ZePippin 122	Bowditch 117	KingJolie	7

Bullrocket (M) 120 Ch. g, 4, by War Dog—Busy Anna, by Busy American.
Breeder, H. C. Fain. 1952 . 7 0 0 0 (——)
Owner, A. Wellman. Trainer, A. Wellman. 1951 0 0 0 0 (——)

Jun 2-523Det	6 f	1:13⅖ft	31	118	1113	1114	1012	1010	Naz'rethJ7	4000	71	Dolly'sRo'k't118	Silence103	Mibelaire	12
May15-525C.D	1	1:39 ft	100	123	25	1017	1020	1029	OwenW8	3000	53	Zebina 108	Song ofItaly103	FoxLair	10
Mar 7-524O.P	6 f	1:11⅘ft	126	117	915	1019	1120	1014	And'onP12	2750	77	Den-Cal 109	Comwood110½	PlaneL'ky	12
Mar 3-528O.P	1-70	1:49⅘sy	59	115	77½	813	919	919	And'sonP7	2000	36	Pinko112	Hermione102	BestArray	10
Jan29-523F.G	6 f	1:14⅕ft	21	120	1215	1216	1014	1018	An'rs'nP10	Mdn	64	Par'd'gL'dy105	R'l'gTime103	Sh'fGr'ch	12
Jan 8-523F.G	1 1/16	1:50⅘ft	12	118	511	714	715	719	An'rsonP1	2000	46	L'te'sn't113	B'rnb'r'sb'lle113	Aw'k'n'd	7
Jan 1-521F.G	6 f	1:14 ft	10	117	86¾	710	1013	1018	PoparaA10	2000	65	Gray Battle 113	Roban 110	Sand Crab	12
Jun23-502A.P	5½ f	1:06⅗ft	5¼	111	119½	1118	1114	1113	Lassw'lG4	5000	70	Sl'm'gSl'm118	At'micFire111	T'kyM'd	12
May18-501C.D	5-8	1:00⅘sl	3	118	64½	56½	55½	57	CookLC5	8000	76	OurY'kela118	R'gh'sD'ble118	Ps'icLad	12

June 16 Det 3-8 ft :37h   June 12 Det 3-8 ft :38b   May 31 Det 3-8 ft :37b

Clearbrook (M) 105 Ch. f, 3, by Beautiful II.—Hasty May, by Sun Teddy.
Breeder, C. W. Winters. 1952 4 0 0 0 (——)
Owner, Mrs. A. J. Lombardi. Trainer, A. J. Lombardi. 1951 6 0 0 0 (——)

Jun10-523Det	6 f	1:12⅗ft	24	111	99¾	1012	78½	1015	CookLC5	2500	70	L'ndm'rkG'l 112	Depal 111	Pharapoise	12
May31-521Det	6 f	1:13⅖ft	10	109	41	97¼	98¾	912	CookWM10	2000	69	Ch'vr'nAce115	L'yR'w'na104	M't'rM'c	12
May24-521Det	6 f	1:15⅗m	29	109	23	36	59½	511	CookLC5	2000	59	Bolton 109	Chic Wave 112	Depal	11
Apr15-522G.P	7 f	1:28⅗ft	34	115	31½	68½	1121	1126	Borg'keR9	3000	44	F't'gH'me115	SirH'w'd110	H'pefulSue	11
Oct 1-511H.P	3-4	1:18⅗hy	26	113	711	79	67	58	Pras'g'tJ1	3000		MisterMac116	PinePromise108	Glorat	10
Sep24-513H.P	3-4	1:15⅖ft	47	113	813	711	914	912	Pras'g'tJ8	4000		H'pyOm'n113	Pete'sC'm't116	PaulJ'hn	10
Sep17-511H.P	3-4	1:15⅖ft	69	113	33½	32	46	56¼	Pras'g'tJ7	3000		ChicWave113	PaulJohn112	OrangeM'n	10
Sep12-513H.P	3-4	1:15⅘gd	25	113	35	66	911	1024	Pras'g'tJ5	2250		L'yRowena113	MaryA.C.113	J'nBauer	10
Jly 26-513Det	5½ f	1:07⅕ft	47	112	77¼	79	74¾	714	Pras'g'tJ7	5000	66	L'dmarkGal110	Masterson118	N'tFog	7
Jly 19-511Det	5-8	1:01⅗gd	107	115	1010	109¾	1011	1011	Pras'etJ11	3500	66	S'dl'rsJ'y114	Bish'p'sG'l115	L'tleFl'me	12

June 8 Det 3-8 ft :38b   May 30 Det 3-8 ft :38b   May 18 Det 1-2 ft :49⅕h

Controversity (M) 105 Ch. f, 3, by Contradiction—Ortaisi, by The Porter.
Breeder, C. Le Bus. 1952 . 2 0 1 1 $600
Owner, White & Le Bus. Trainer, G. C. White.

Jun 3-525Det	6 f	1:13 ft	3e	115	66¼	47½	22½	21¼	Danh'erE9	Mdn	82	Bangaway 120	SirAnhut 120	SirFay	10
May27-523Det	6 f	1:17⅖sl	9¼	115	78½	54½	45	33½	Danh'erE3	Mdn	57	Vessairess 115	Sir Fay 120	Sir Anhut	7

June 14 Det 3-8 ft :37bg   June 8 Det 3-8 ft :37⅕b   June 2 Det 3-8 ft :37⅗b

Mibelaire (M) 110 B. g, 3, by Questionnaire—Forerunner, by Blenheim II.
Breeder, J. W. Denis. 1952 . 1 0 0 1 $200
Owner, A. Rose. Trainer, G. C. White. 1951 1 0 0 0 (——)

Jun 2-523Det	6 f	1:13⅖ft	22	112	810	65½	53½	34¼	BarrowT10	4000	77	Dolly'sRo'ket118	Silence103	SomeBoss	12
Jly 25-514Det	5-8	1:00⅗ft	44	118	108½	914	911	1019	LawlessR6	Mdn	63	BadRack 118	Seguro 118	KingPigeon	12

June 13 Det 1-2 ft :53b   June 9 Det 3-8 ft :36⅖h   May 31 Det 3-8 ft :38⅖b

Petite Bayou (M) 115 Ch. f, 4, by Pericles—Highdine, by High Time.
Breeder. Helis Stock Farm. 1952 . 1 0 0 0 (——)
Owner, H. Henigman. Trainer, R. Coons. 1951 26 0 2 1 $1,265

Jun 9-523Det	6 f	1:12⅘ft	48	104*	1214	1217	1221	1216	GalliR8	2000	68	Indelibly116	J'n t.Joker116	M'seRob't	12
Nov 2-518C.D	1 1-8	1:58⅘m	37	107	1218	1015	1016	1024	CraigH7	2000	26	BankBandit118	WeeF'rs112	B'n'gT'ch	12
Oct 5-511H.P	3-4	1:14⅗ft	12	113	88¾	89	67	77¼	HeadleyC2	1600		IrishWash 115	Olea 117	Suffinth	10
Oct 2-511H.P	3-4	1:17⅕m	3¼	109	912	812	56	44	CookWM1	1500		AtNi't109	DuchessHelen111	ThirdOval	9
Sep27-511H.P	1	1:44 gd	7-5	▲105	74¾	64½	43	32	CookWM2	2000		Ridgie 111	David'sPebble 108	Shillong	10
Sep24-511H.P	6½ f	1:19⅖ft	10	107	716	712	67	54	Arms'gS3	1600		Pr'tyTr'k106	Fly'gDr'm112	R'bin'sBl'e	8
Sep17-513H.P	6½ f	1:20⅕ft	13	118	1012	911	77½	54½	CookWM2	1500		Buck's Fancy 114	Tabby 114	Thesis	10
Sep13-511H.P	1	1:45⅖m	4	111	65½	44½	35	27	CookWM8	1600		HiChrome 109	Picktowin 111	Caralita	10

June 16 Det 3-8 ft :36⅕h   June 13 Det 5-8 ft 1:02⅕h   June 6 Det 1-2 ft :48⅗h

Golden Pelt (M) 110 Br. c, 3, by Ten Caret—Muskrat, by Jacopo.
Breeder, W. J. Dowling. 1952 . . 2 0 1 0 $500
Owner, Mr. & Mrs. L. Seafert. Trainer, F. E. Ray.

Jun10-521Det	6 f	1:13⅕ft	12	110	65	55	52½	2nk	Naz'ethJ8	Mdn	82	Sp'd o'Light 112	C'st'rOil 110	Silence	12
Jun 3-525Det	6 f	1:13 ft	4¾	120	56	58½	510	513	Br'ckonsJ3	Mdn	70	Bang'w'y120	C'troversity115	SirAnhut	10

June 14 Det 1m ft 1:48b   June 7 Det 1-2 ft :48⅗h   May 30 Det 5-8 ft 1:02⅗hg

Some Boss (M) 120 B. c, 4, by Boswell—Going Some, by Greenock.
Breeder, T. L. Graham. 1952 . . 3 0 0 0 $100
Owner, T. L. Graham. Trainer, P. Grosser. 1951 . . 1 0 0 0 (——)

Jun10-521Det	6 f	1:13⅕ft	8½	120	43½	44	32	57½	PoparaA4	Mdn	74	Sp'd o'Light112	G'ld'nP'lt110	C'st'rOil	12
Jun 2-523Det	6 f	1:13⅖ft	28	118	68	54½	66½	44¾	Armst'gS6	4000	76	Dolly'sRo'k't118	Silence103	Mibelaire	12
May26-523Det	6 f	1:17⅘hy	22	120	89	811	616	619	S'derWE3	4000	40	Pete'sC'm't112	D'ly'sR'ket117	G'yGl'w	9
Aug27-515H.P	3-4	1:13⅕ft	67	112	36½	39	913	912	BarrowT4	Alw		HotPenny111	TigerMatt118	DanceLi't	9
Aug29-503H.P	3-4	1:14⅖ft	128	120	21½	1015	1016	1025	KerrL9	Mdn		OurSister 117	Bofaye 112	Airtroop	10
Aug22-503H.P	3-4	1:14⅘ft	142	108	22	1015	1022	1026	KerrL1	Alw		LynnZ. 108	Danube 115	GrandeMonde	10
Aug11-503H.P	3-4	1:14⅕ft	45	112	77½	911	97¼	917	LiCausiJ1	3500		Gr'deMonde109	Forg'tful108	Rayclare	10

June 16 Det 3-8 ft :37⅗b   June 13 Det 1m ft 1:44h   June 6 Det 1-2 ft :49⅘hg

Seriosolo (M) 120 B. g, 4, by Saint Patrick—Seria Vieja, by Serio.
Breeder, J. Annovelli. (Argentina). 1952 . . 1 0 0 0 (——)
Owner, R. S. Lowe. Trainer, L. Sierra.

Jun10-521Det	6 f	1:13⅕ft	11	120	1111	1013	910	814	StoneA1	Mdn	68	Sp'd o'Light112	G'ld'nP'lt110	C'st'rOil	12

June 15 Det 1-2 ft :48h   June 6 Det 3-4 ft 1:17⅖bg   May 30 Det 1-2 ft :49⅗hg

6th Det

6 FURLONGS (out of chute). (Dandilly, June 17, 1950—1:09⅗—5—115.) Sault Ste. Marie Purse. Purse $3,500. 3-year-olds. Allowances. Non-winners of three races other than maiden or claiming. Weight, 122 lbs. Non-winners of $3,500 allowed 3 lbs.; two races in 1952, 6 lbs.; one race since March 20, 9 lbs.; since December 10, 12 lbs. (Claiming races not considered.)

Chart Book Index No.	Horse.	Date.	Track Rec.	Wt.	Today's Wt.
599444	*Round n Round	Oct51	GS 1:11	111	106
599443	Dixville	May52	Det 1:11⅗	118	116
(60455)	*Scherzo	Jun52	Det 1:11⅗	114	106
583524	*Cullerton	Sep51	Haw 1:11⅖	111	105
59663	*Red Romeo	Apr52	GP 1:13⅖	115	111

Round n Round 106
B. f, 3, by Hoop, Jr.—Mystery Marvel, by Masked Marvel II.
Breeder, G. C. White. 1952..3 1 0 1 $1,825
Owner, Mrs. G. C. White. Trainer, G. C. White. 1951..12 1 2 4 $3,820
Jun10-526Det 6 f 1:11⅗ft 15 111 31½ 42 43½ 44¾ LawlessR1 Alw 85 Shag Tails 122 Tis Joe 116 Dixville 8
Jun 4-527Det 6 f 1:12⅗ft 4½e 106* 32½ 21½ 2h 1nk RobinsR10 Alw 85 WoelsMe112 Ra'k'r-Bill116 RushStr't 10
May24-526Det 6 f 1:15⅗hy 6¼ 111 34½ 23 45 33½ GarnerW2 Alw 66 BlackBantam116 B'syF'x113 Rigm'r'le 8
Nov16-515C.D 3-4 1:14⅖m 6-5e▲111* 41 31½ 12½ 31 BurnettS6 Alw 74 Veribest 113 Nocallula 116 LaPucelle 10
Nov 7-515C.D 3-4 1:14⅗m 6¼ 110* 42½ 55½ 31 64¾ BurnettS4 Alw 69 Hadraini 110 OurCh'lenge118 TileMan 9
Oct30-514C.D 3-4 1:12⅖ft 3½ 111* 22 2½ 12 13 BurnettS3 Mdn 85 KAv'nue118 OilC'ntess116 Gal'ntSt'rs 12
Oct18-512G.S 3-4 1:13⅕ft 3½ 112* 1h 1h 11 34 Camp'lC7 Mdn 77 Safari117 ScreamingMimi117 Goyette 12
Oct 9-511G.S 3-4 1:12⅗ft 7-5 ▲111* 2½ 11 13 34 Camp'lC5 Mdn 80 RomanRocket 119 Pliant 119 Agrippa 12
June 9 Det 3-8 ft :37b May 31 Det 3-8 ft :36⅗b May 29 Det 3-8 ft :36h

Dixville 116
Ch. c, 3, by Littletown—Black Heels, by Flying Heels.
Breeder, N. W. Brent. 1952..4 1 1 1 $2,885
Owner, G & G Stable. Trainer, V. R. Wright. 1951..12 4 2 2 $6,445
Jun10-526Det 6 f 1:11⅗ft 2 116 1½ 21 33 34¾ BarrowT5 Alw 85 ShagTails122 TisJoe116 Round nR'nd 8
May31-526Det 6 f 1:11⅗ft 2-3 ▲118 11½ 11½ 12 12½ BarrowT3 Alw 90 M'kB'tle118 D'bleBl'sh108 Dish ofTea 8
May14-526C.D 6½ f 1:18⅘ft 6-5 ▲117 1h 11 11 21¼ BarrowT5 Alw 86 LittleDoc115 SinnFein120 Glance 7
May 3-523C.D 6 f 1:11⅗ft 5½ 118 1h 22½ 31½ 43¼ BarrowT3 Alw 89 FoxyWag'r118 Bl'ckB'nt'm118 J'ckJr. 11
Jly 11-516A.P 5½ f 1:05⅘ft 4¼f 112 22 56½ 1111 1313 Coff'nE2 ScwS 74 OhLeo 122 TigerSir 112 Baybrook 17
Jun26-514Det 5-8 :58⅘ft 1 ▲120 14 16 16 18 C'ffm'nE7 10000 91 GeorgeDavie107 BoldSab112 H'pGano 7
Jun 7-516Det 4½ f :52⅕ft 4-5 ▲112 1 14 14 13 Coffm'nE6 8000 98 ShagTails 115 Sandtop 115 Flaneur 6
Jun 5-514Det 4½ f :54 ft 1 ▲115 6 32 3½ 3h Coffm'nS3 7000 89 Masters'n110 S'dl'rsJoy107 G'rgeD'vie 6
May26-515Det 4½ f :53⅘ft 7-5 ▲115 1 12 14 18 WestJ1 c5000 90 ByDegrees106 F'cyDr'm107 Mattafor 6
May 22 Det 5-8 gd 1:01h May 1 CD 3-4 ft 1:13hg April 27 CD 5-8 ft 1:03b

Scherzo 106
Ch. f, 3, by Vezzano—Double Time, by Sir Gallahad III.
Breeder, Mereworth Farm. 1952..7 2 1 0 $3,950
Owner, Mrs. W. Zakoor. Trainer, W. Zakoor. 1951. 1 1 0 0 $1.300
Jun14-526Det 6 f 1:11⅗ft 7¼ 114 56½ 45 43 1n ZakoorW9 Alw 90 Banga'ay119 LittleDonor116 Shib'leth 11
Jun11-524Det 6 f 1:12 ft 6 107* 44 43 21 21¾ SpencerR6 5000 86 Chalpur 112 Oil Princess 112 Seguro 8
May30-525Det 6 f 1:11⅘ft 2½ ▲114 75½ 66 66½ 58½ BarrowT4 c5000 80 Chalpur 113 Seguro 113 Hill Count 9
May 9-527C.D 1 1/16 1:50⅗sl 3¼ 111 14 14 12½ 11¼ GarnerW7 4500 65 EasyM'k109 MasonC'nty114 SirLopez 7
Apr28-527C.D 7 f 1:25⅗ft 4 111 45 43 57 55 GarnerW6 5000 80 BlackB'tam123 SkyTiger104 Jacktown 8
Apr 1-524G.P 6 f 1:11⅖ft 13 108 64¾ 68¼ 57½ 58 Scurl'kD1 6500 80 TinyT'ry106 Amb'shed111 St'kExch'ge 7
Mar 7-524G.P 6 f 1:11⅖ft 5 111 98 1113 911 98¾ BarrowT11 7000 79 Our Hespera 101 Toc 117 First Verse 12
Oct11-511Kee 6½ f 1:18⅘ft 7f 115 11 1h 11½ 13½ Barr'wT12 5000 86 Democles118 S'dlersJoy113 MasonC'y 12
June 9 Det 1-2 ft :48⅘h June 6 Det 1-2 ft :47⅗h May 29 Det 1-2 ft :50⅗b

Cullerton 105
Ch. g, 3, by Sun Again—Blue Velvet, by Boojum or Cohort.
Breeder, L. B. Combs. 1952..6 0 1 1 $1,575
Owner, H. Forrest. Trainer, H. Forrest. 1951..16 3 3 3 $7,550
May27-526Det 6 f 1:14⅖sl 8-5 ▲113 31½ 34 35 46¾ CookLC6 Alw 69 Br'nRamb'r119 R'dRom'o111 SirR's'm 7
May24-527Det 1 1:43 hy 6 98 53 2½ 2½ 22 Vand'reD6 Alw 68 InASpin108 Wisenheimer116 O'rR'q'st 8
Apr23-525Kee 6½ f 1:16⅘ft 5½e 117 108¾ 97½ 77 45¼ JessopJD7 Alw 94 WhiteSkies117 RealDel't110 Sh'gTails 10
Apr10-525Kee 6 f 1:11⅗ft 12 115* 69½ 67 48 36½ Heckm'nJ2 Alw 87 White Skies 116 Eljay 120 Plunger 7
Mar29-527O.P 1 1-8 1:49⅕ft 23 120 54¼ 99½ 815 820 AdamsJ8 ScwS 83 G'hingOil 126 SmokeSc'n117 OurCh'ge 9
Mar24-526O.P 6 f 1:11⅕ft 5½ 111* 88 78½ 67½ 64¾ Heckm'nJ5 Alw 89 L'n'keFl'sh111 F.F'rMe111 O.Ch'll'nge 8
Nov 5-515C.D 3-4 1:14⅗sl 3¾ 111* 74¼ 53 31½ 11½ H'ckma'nJ4 Alw 74 GeeOGee 113 Rigmarole 116 JugBand 9
Oct29-514C.D 1 1:37⅖ft 4 118 64½ 53½ 54½ 55¾ BairdRL5 Alw 85 Lot-A-Br's118 C'dCom'd112 Metro'lis 8
Oct 9-516Haw 3-4 1:13⅖sl 4 118 86¼ 44½ 41 1n KeeneH8 Alw 80 Br'nB'ru118 M'sKainw'd115 L'c'lSw'g 10
Oct 3-515Haw 3-4 1:11⅗ft 2 ▲118 87¾ 78½ 34 22 AdamsJ7 Alw 87 Eljay 118 Tile Man 118 Scene One 12
May 23 Det 3-8 sy :38⅗b May 3 CD 3-8 ft :36⅖h

Red Romeo × 111
Ch. c, 3, by Amphitheatre—Ned's Affinity, by Neddie.
Breeder, C. E. Buckley. 1952..7 1 3 0 $5,225
Owner, C. E. Buckley. Trainer, Cecil Locklear. 1951..15 2 2 2 $6,370
Jun 7-528Det 1 1:38⅗ft 4½ 111* 22 12 33 56½ GalliR4 Alw 85 Rigmarole112 MockBattle110 BigJet 8
May27-526Det 6 f 1:14⅖sl 3¼ 111* 1½ 11 21 23½ GalliR7 Alw 72 Br'nRambler119 SirRustom116 Cul'on 7
May15-525Pim 5½ f 1:07 ft 8-5e▲115 63¾ 54¼ 44½ 23 NashR6 Alw 92 Jeannie C. 115 Holystone 117 Banta 8
May 8-526Pim 5½ f 1:06⅗ft 6½ 109‡ 63 44½ 33½ 21½ GalliR3 Alw 95 LetsLive 112 JeannieC. 117 Landseair 9
May 1-526Pim 5½ f 1:07⅖ft 12 109‡ 3½ 2h 2h 43 GalliR7 Alw 92 S'g'st'd119 K'tsR'w'd116 G.R.P't'r's'n 8
Apr26-524Lrl 6 f 1:14⅖m 17 109‡ 42 42 2h 11½ GalliR5 Alw 75 AfterBim113 EternalM'n122 NolaH'sh 6
Apr16-527G.P 6 f 1:12⅗ft 46 115* 3nk 42½ 54 54¼ GalliR1 Alw 78 BlackAl 117 Jandy 115 Razzoo 11
Sep 3-5110Ran 3-4 1:14⅖gd 3¾e 124 83¾ 810 1317 1217 B'kensJ12 HcpS 56 ShagTails 115 Peu-a-Peu 114 BestAir 16
Aug 8-516Was 3-4 1:11⅘gd 26f 116 99 67¾ 48 68¾ KeeneH5 ScwS 72 Baybrook119 RedCharger113 A Gleam 13
Aug 2-515Was 5½ f 1:04 ft 15 113* 76½ 66½ 63¼ 53½ Breck'sJ4 Alw 87 Adm'lCh'ry106 B'laFig'a115 Et'lMoon 10
Jly 18-515Det 5-8 :59 ft 5½ 111* 2h 12 11½ 12½ Breck'nsJ1 Alw 90 Keymar120 McGrathiana120 So'nC'kn 8
June 13 Det 5-8 ft 1:01⅗h June 3 Det 1m ft 1:41⅗h June 1 Det 1-2 gd :51b

7th Det

1 1-16 MILES. (Our Request, Oct. 7, 1950—1:43—4—119.) Purse $2,000. 4-year-olds and upward. Fillies and mares. Claiming. Weight, 120 lbs. Non-winners twice since April 20 allowed 3 lbs.; one race, 6 lbs. Claiming price, $2,000.

Chart Book Index No.	Horse	Date. Track Rec.	Wt.	Today's Wt.
60066	Boling Polly	May51 CD 1:47⅘	107	117
60192	*Sweet Reward	Jly51 Det 1:47⅕	107	109
601972	*Madam Jeep	Jun52 Det 1:47⅗	114	109
60197	Juliana	Mar52 OP 1:46⅖	105	109
601913	Tetragina	Sep51 Ran 1:52⅘hy	104	114
60458	*Nostalgic	Jun52 Det 1:45⅗	109	109
601973	Dream Comfort	Jun52 Det 1:47⅗	109	114
(59658)	Holly Mac	Jun52 Det 1:47⅗	116	117
60060	Jubilee Gem	Jun52 Det 1:49⅖	111	114
(60197)	Ridgie	Jun52 Det 1:47⅗	114	117

Coupled: Madam Jeep and Nostalgic.

Boling Polly 117
Ch. f, 4, by Bolingbroke—Golden Ann, by Polydor.
Breeder, Mrs. F Ingalls. 1952..5 1 0 0 $1,300
Owner, D. R. Laughter Trainer, J. G. McAtee. $2.000 1951..4 0 1 0 $400
Jun11-527Det 1-70 1:43⅘ft 26 119 66 97½ 911 911 BarrowT2 2500 79 O.K.Doak122 LateShip114 LastStride 9
Jun 3-524Det 1 1/16 1:48 ft 4 109 46½ 45 43½ 1¾ CookLC8 2000 75 G'deM'nde109 Dr'mC'mf't109 MilkW'r 8
May29-527Det 1-70 1:46⅖ft 3¼ 109 66 53½ 52½ 56¼ CookLC5 2000 71 LastStride112 PolarB'tle114 H'lyMac 9
May15-525C.D 1 1:39 ft 9¼ 118 69 57½ 76½ 65½ Bar'wT7 3000 76 Zebina 108 Song ofItaly103 FoxLair 10
May 8-522C.D 6 f 1:13⅕ft 32 112 1111 1113 712 66¾ BarrowT9 2000 77 OurEquity 105 Bravo 120 PolarBattle 11
May16-517C.D 1 1/16 1:47⅗ft 9 107 53½ 31½ 3½ 2¾ CookLC6 2250 77 MoonBaby113 P'ttyTrick110 Lazieven 6
May10-512C.D 3-4 1:13⅗sy 7 110 96¾ 99¼ 99¼ 911 CookLC5 2000 68 Ni'tineGal 112 HaremPr's110 TopC'ce 12
May 5-512C.D 3-4 1:13⅘ft 47 109 106¾ 811 76 65 CookLC2 2250 73 Easy Dixie 112 Free Me 114 Lucile T. 12
Apr24-512Kee 3-4 1:14⅘ft 12f 110 94¾ 73½ 66 810 SwainC12 2250 63 L'Admiralte113 FreeMe114 Sw'pTiger 12
June 16 Det 3-8 ft :38⅘b June 10 Det 3-8 ft :37bg June 2 Det 1-2 ft :50⅖b

Sweet Reward × 109
Dk. b. m, 8, by Reaping Reward—Sweet Fern, by Bostonian.
Breeder Coldstream Stud. 1952..2 0 0 0 (——)
Owner, A. & M. Craig. Trainer, C. C. Kranz. $2.000 1951..19 1 2 4 $3,195
Jun12-522Det 6 f 1:12⅖ft 101 106* 127¾ 117½ 1110 118 SpencerR9 2000 78 Tintina116 Bl'bberMouth116 Jofourth 12
Jun 2-521Det 6 f 1:12 ft 54 106* 117 1114 1011 1013 SpencerR7 2000 75 Go'nReigh116 Tintina116 MotherM'ris 12
Nov 1-516C.D 1 1/16 1:51⅖m 11 112 45½ 104¾ 1112 919 BarrowT6 2000 40 Execution113 KingPine118 LadyMidas 11
Oct 2-518H.P 1 1/16 1:51⅗m 6¾ 116 46 67 58 511 Manif'dH3 2000 L'dyMidas113 Sult'npep'r116 Isocr'tes 8
Sep25-518H.P 1 1/16 1:48⅖ft 2½ 109 65½ 42½ 11 31 Br'k'nsJ8 c1500 AbbeBoy114 CheckUp114 Ma'rAction 10
Sep21-515H.P 1 1/16 1:47⅗ft 6 112* 54½ 44 36 36 Breck'nsJ2 2000 NobleIdea 113 LimerickBoy 115 Pooka 7
Sep17-518H.P 1 1:41 ft 16 106* 76½ 75½ 56½ 59¼ Br'ck'nsJ6 2000 Onw'dM'rch109 J'st A Bird106 OnePl'y 7
Sep11-517H.P 1 1-8 1:58⅘hy 18 107* 2h 717 Eased. Breck'nsJ4 2500 Magnus 117 FinalEdition 105 Pilogy 7
Sep 4-517H.P 1 1:39⅘ft 12 107 21 42½ 611 614 Breck'nsJ6 Alw Slamar'th120 Mad'mJ'p111 Gr'sHeart 6
June 7 Det 1-2 ft :50⅖b

Madam Jeep 109
Strawberry ro. f, 4, by War Jeep—Mrs. Turp, by Haste.
Breeder. Old Hickory Farm, Inc. 1952..3 0 1 0 $400
Owner, M. H. VanBerg. Trainer, M. H. VanBerg. $2.000 1951..23 2 4 3 $5,060
Jun12-527Det 1 1/16 1:47⅗ft 6½ 114 45½ 35 34½ 2n CookLC3 2000 77 Ridgie114 DreamComf't109 Pr'tyTr'k 9
Jun 6-521Det 1-70 1:45 ft 8½ 111 1114 1213 1112 1111 CookLC3 2000 73 Onw'dM'ch111 Mys'yMan116 OnePlay 12
May26-524Det 6 f 1:20 hy 3 109 85½ 84¼ Fell. CookLC8 2000 HastySun117 PrettyTrick109 FentyO. 11
Nov10-511Spt 7-8 1:32⅕m 4 111 54 45 47½ 27 Skor'skiA1 2000 Re's'nWhy104 MudG'rd113½ M'te'sAce 10
Oct27-511Spt 7-8 1:32 gd 13 107 710 812 611 56½ AnyonE1 2500 ObstinateSi113½ DeweyH.112 Kenw'd 10
Oct18-511Spt 7-8 1:29⅕ft 3 112 63½ 77½ 66 67¼ KeeneH3 2500 B'tArray110 I'llBeAr'nd110 Kenwood 9
Oct10-515Haw 1 1-8 1:55 gd 6¼ 105* 34 43½ 55½ 75¼ IudicaA5 2500 64 Mincemeat114 H'rv'stP't111 GenialJ'k 7
Sep19-513H.P 6½ f 1:19⅘ft 9-5 ▲115 65 54 42 21¼ CookLC5 2500 Gr'deM'nde105 Alph'sCh'ce110 Bofaye 7
Sep13-514H.P 3-4 1:15⅘m 5½ 112 78 55½ 57½ 47½ CookLC3 3000 MissM'tsin117 Kissable107 Hal'sLinda 7
June 16 Det 1-2 ft :52⅕b June 11 Det 1-2 ft :49hg June 3 Det 5-8 ft 1:03⅕h

Juliana (M) 109
Dk. b. f, 4, by Bold Irishman—Thela, by Tom McTaggart.
Breeder. Dr V H. Bond. 1952..8 0 3 0 $1,095
Owner, P. R. Niere. Trainer, L. Dilger. $2.000 1951..13 0 2 1 $1,205
Jun12-527Det 1 1/16 1:47⅗ft 4¾ 109 811 810 712 810 WestJ5 2000 67 Ridgie114 MadamJ'p114 Dr'mComfort 9
Jun 7-523Det 1 1/16 1:47⅗ft 4½ 106* 712 812 810 88½ CollinsB6 2000 68 HollyMac116 Dr'mC'f'rt111 PolarB'tle 8
May 3-521Spt 7 f 1:30⅕ft 2½ 106* 76¼ 58 35½ 2¾ BaldwinR3 2000 78 Theonetobeat118 JoanLee108 Sinkiang 8
Apr23-523Spt 7 f 1:34⅗m 3½ 113 56½ 2h 11½ 23 Skor'skiA4 2000 54 WeeHash113 Ros'm'dall.113 Archib'do 8
Mar24-527O.P 1 1/16 1:46⅖ft 31 105 1011 68½ 74¼ 2n CraigH10 1800 81 JimBoy-H113 Talk'gG'l 108 LateC'lor 12
Mar18-525O.P 1 1/16 1:50⅕m 11 105 79½ 66½ 610 59 CraigH8 1800 53 LadyPlayf'r106 Dinghau111 Hadham't 9
Mar 5-523O.P 5½ f 1:08⅗gd 33 115 78 913 915 88½ JonesL5 1800 79 Gottabee 105 Hydid 110 Milltown 12
Feb28-521O.P 5½ f 1:08⅗gd 16 111 1019 1019 712 76½ BurnsC4 1600 81 BorderCh'ge110 Subjug'e116 B'pyFli't 12
Sep27-512Crn 1 1/16 1:53 ft 4¾ 103* 810 65½ 69 514 DavisW8 1500 KatieN. 113 Engel'sJim 116 Swordfish 6
June 6 Det 1-2 ft :52⅖b May 2 Spt 1-2 ft :54⅕b April 22 Spt 1-2 ft :54b

Tetragina 114
Ro. m, 8, by Gino—Beloved One, by My Play.
Breeder. David N Rust. Jr. 1952..2 0 0 1 $200
Owner, R. Petera. Trainer, H. Johnston. $2.000 1951..6 0 2 0 $750
Jun12-521Det 6 f 1:12⅘ft 35 111 116½ 95 74¾ 32 Rob'sonK7 2000 82 MaryLike 109 Boxie 111 Brownstown 12
Jun 3-522Det 6 f 1:12 ft 9½ 109 1011 1010 88½ 1012 CookWM6 2500 76 Boldger 112 BlueFalcon 114 Bellanoch 12
Sep15-518Ran 3-4 1:13 ft 5¼ 108 75¾ 75½ 44 44½ LaytonJR4 2500 75 Top Hope 102 San-Chu 113 Not Joe 9
Sep11-515Ran 1 1/16 1:50⅗hy 3¾ 105* 1½ 23 24 49 Phil'psJ1 Alw 50 Fifty-Five118 MilkWar115 D'kFilante 9
Aug31-514Ran 3-4 1:14⅗m 7 105 43 42½ 21 22¼ Phil'psJ2 3000 70 Raidicat110 Bullfield115 RomaryAnn 6
Aug23-515Ran 3-4 1:11⅗ft 5½ 105 66 77 76½ 78½ CraigH4 Alw 78 Jofield 112 DukeAumar 122 Mombasa 7
Aug17-516Ran 3-4 1:13⅖ft 12 103* 55 34½ 32½ 2¾ PhillipsJ2 Alw 77 Colon'lPap110 CivicD'ty115 Op'lBl's'm 8
Aug 6-515Ran 3-4 1:12 ft 19 109 56 712 711 613 Naz'r'thJ5 Alw 72 Raidicat111 Daing'rG'l 105 L'dyM'rq't 7
Oct 7-508Det 1 1-8 1:51⅖ft 4 112* 1½ 1½ 13 15 Nazar'hJ1 2500 83 MioLips117 RedBanjo110 Apple'kJake 8
Oct 4-507Det 1 1/16 1:45⅖ft 9-5 ▲118 32½ 22 2½ 2nk CookWM6 2000 85 L'guidLady110 Wh'tan'se115 Warhem 7
June 16 Det 3-8 ft :37b June 11 Det 3-8 ft :37⅗b May 25 Det 1-2 hy 1:09b

Nostalgic × 109
B. f, 4, by Wait a Bit—Halcyon Lass, by Halcyon.
Breeder. W Zeigler, Jr. 1952..3 0 0 0 (——)
Owner, M. H. VanBerg. Trainer, M. H. VanBerg. $2.000 1951..13 1 2 1 $2,375
Jun14-529Det 1 1/16 1:47⅕ft 26 109 55 75½ 55 77¼ CookLC2 2000 72 Myrmidon114 Hexton114 BeauNash 12
Jun 5-521Det 6 f 1:12⅗ft 37 109 126¼ 119¼ 97 912 CookLC12 2000 73 MaryLike106 DebbyJ.111 Str'llingM'n 12
May30-522Det 6 f 1:13 ft 4¾ 111 43 77 87½ 913 CookLC3 2000 70 TommyMac116 M'ryLike113 R'y'lL'ck 12
Oct 3-511H.P 3-4 1:19⅗hy 3 ▲110 44½ 35 2h 14 CookLC5 1600 MelvinR. 118 BigBull 113 Minnesinger 9
Oct 1-513H.P 6½ f 1:22⅗hy 4 106 21 32½ 36 48 CookLC1 1600 Fly'gDream112 Robin'sBlue109 Thesis 9
Sep28-511H.P 6½ f 1:19 ft 5¾ 106 33 32 53½ 43¾ CookLC1 1750 Bofaye106 Victor'nDog111 BeachP'rty 10
Sep17-513H.P 6½ f 1:20⅕ft 3¾ 111 23 23 32½ 44 ZakoorW4 c1500 Buck's Fancy 114 Tabby 114 Thesis 10
Sep11-513H.P 3-4 1:18⅗hy 5¼ 112 11½ 11½ 23 24 ZakoorW1 2000 Bestover 110 Heres'Ed 113 Triograph 7
June 9 Det 3-8 ft :38⅖b June 4 Det 1-2 ft :48⅘h May 14 Haw 1-2 gd :50⅘b

Dream Comfort × 114
Dk. gr. m, 5, by Gray Dream—Comforting, by Sweep On.
Breeder, C. Whitney Moore. 1952..4 0 1 2 $800
Owner, Mavirto Stable. Trainer, V Horton. $2.000 1951..17 1 2 2 $2,085
Jun12-527Det 1 1/16 1:47⅗ft 2 ▲109* 13 13 12½ 3h Vand'reD4 2000 77 Ridgie114 MadamJ'p114 PrettyTrick 9
Jun 7-523Det 1 1/16 1:47⅗ft 5 111* 13 11½ 21½ 22¼ Vand'rreV3 2000 75 HollyMac 116 PolarBattle 116 Blewso 8
Jun 3-524Det 1 1/16 1:48 ft 35 109* 13 12 12 31¼ Va'b'reD4 2000 74 Bol'gP'ly109 Gr'ndeM'nde109MilkWar 8
May27-522Det 6 f 1:15⅗sl 40 107* 89 810 913 1017 W'g'rJM4 2500 53 Allocat'n116 W'rBooty114 Br'wnst'wn 11
Sep21-517H.P 1 1:41⅕ft 16 106* 97¾ 920 924 930 V'nHookE4 1600 Sultanpep'r111 H'cy'nCr's108 R'y'lL'k 9
Sep 7-517H.P 1 1:41 gd 23 106* 54 46½ 814 717 Breck'sJ7 1750 BeauKoo120 MoneyWise112 Sh'rtR'gn 10
Aug23-515H.P 3-4 1:13⅘ft 10 110* 79½ 69 67 610 Breck'nsJ6 1500 GreyScout 111 Sultanpe'r 116 SirSpic 7
Aug17-518H.P 1 1/16 1:49 ft 7½ 110* 34 22 73¾ 77 Breck'nsJ2 1500 Gl'ry'sCh'e120 WarDres'g115 Cop'rPot 9
Jly 16-518Det 1-70 1:43⅘ft 7¾ 109 22 58½ 814 821 CookLC7 2000 65 Tobo 115 Glory'sChance 112 Rebate 6
Jly 9-517Det 1 1/16 1:50⅕sl 7¼ 110 21½ 23 24 27 Mad'nD4 2000 54 Dustli't110 C'tryEdi'r110 R'gh'nR'ady 7
May 21 Det 1-2 sy :51h May 12 Det 5-8 ft 1:07⅖b

Holly Mac 117
B. m, 6, by Forever Prince—Inal, by Insco.
Breeder. Mr. & Mrs. M. A. MacDonald. 1952..3 1 0 1 $1,500
Owner, J. Tribula. Trainer, J. Tribula. $2.000 1951..21 3 5 4 $6,295
Jun 7-523Det 1 1/16 1:47⅗ft 4 116 34 21½ 11½ 12¼ Naz'ethJ9 2000 77 Dr'mC'mf'rt111 P'larB'tle116 Blewso 8
May29-527Det 1-70 1:46⅖ft 3¼ 114 87 64½ 63 34½ CookWM1 2000 72 LastStride112 PolarB'tle114 Spinster 9
May23-526Det 1 1:45 hy 5¾ 114 78½ 68 59½ 511 BarrowT6 2500 49 Jo'nAnneK.117 G'na'sW'r112 B'stov'r 7
Nov15-518C.D 1 1-8 1:53⅘ft 6¾ 112 99¾ 24 23½ 32¾ CookWM6 2000 72 BudsP'de121 KilbelinT'fic112 G'dEv'g 12
Nov 5-518C.D 1 1-8 1:56⅘sl 5½ 115 78 46½ 76¾ 712 Sanab'aH3 2000 48 MaryGrace110 Oatka115 Glory'sCh'ce 12
Oct29-513C.D 1 1/16 1:47⅖ft 4 115 45 52½ 66½ 88¾ M'teiroA2 2000 70 Alun 118 LimerickBoy 115 WhiteBoots 12
Oct16-517Kee 1 3/16 1:59⅗ft 6¼ 116 34 21 11 2h S'briaH1 2250 83 Fulgura 117 Lim'ckBoy114 HighTest 9
Oct11-517Kee 1 3/16 2:01⅕ft 7¾ 115 65 53 32 21½ Sanab'aH1 1800 73 Acme 118 GayCoquette 110 Pilogy 12
Oct 3-515H.P 1 1/16 1:54 hy 2 ▲116 43½ 53½ 42 44½ CookLC6 1500 Fate 111 Acme 119 Squidge 8
May 21 Det 3-8 sy :40b

Jubilee Gem × 114
Ch. m, 9, by Ginger Ted—Bibboo, by For Fair.
Breeder. Byrum Brothers 1952..9 0 0 0 (——)
Owner, J. A. Quintero. Trainer, L. Sierra. $2.000 1951..19 9 0 3 $3,440
Jun11-521Det 1 1-8 1:53⅘ft 14 111 815 88½ 88 79¼ DiazM3 2000 69 Monte'sAce111 Hexton111 SugarB't 9
Jun 5-528Det 1 1/16 1:46⅗ft 78 111 1017 1018 917 714 DiazM3 2000 68 TramoreBay119 Sulty111 Inacc'ssible 10
May29-523Det 6 f 1:14 ft 159 113 1216 1213 99½ 78½ DiazM5 2000 69 Fly'gT'rkey116 Str'lingMoon113 Cass 12
Apr16-525G.P 1 1/16 1:47⅖ft 74 116 1011 1010 913 714 MooreG3 2500 59 Nav'g'd'r114 A'b'maB'le105 D'ght'rC. 10
Apr11-529G.P 1 1-8 1:52⅗ft 148 115 97½ 916 918 920 MarreroJ1 3000 61 Dealer 122 Rogue 115 TinyAdmiral 9
Feb24-529Hav 1-60 1:41⅗ft 3 115 711 716 713 613 MarreroJ3 1500 81 SwanBoat100 Belrate115 South'nSam 7
Feb 9-527Hav 6 f 1:12⅗ft 12f 115 1012 1013 1015 911 Mar'roJ3 Comb 77 ThisVent'e104 Sou'nSam106 She'zada 10
Jan12-525Hav 6 f 1:13 ft 12 115 1014 1013 1011 98½ Mar'roJ6 1750 77 Cubanacan110 W'gDust111 SisDover 10
June 15 Det 3-4 ft 1:21b May 23 Det 5-8 sy 1:05⅖b

Ridgie 117
B. m, 5, by Hayridge—Lady Lavesta, by Ginger Ted.
Breeder. M. Leach. 1952..2 1 0 0 $1,300
Owner, Marotta Stable. Trainer, A. E. Westphal. $2.000 1951..12 1 0 2 $1.520
Jun12-527Det 1 1/16 1:47⅗ft 9½ 114 23 23 22½ 1n PoparaA8 2000 77 Mad'mJ'p114 Dr'mComf't109 P'tyTr'k 9
Jun 6-522Det 6 f 1:13⅕ft 47 109 105¾ 1213 108¾ 85¾ VanHo'kE3 2000 76 AlphasChoice110 Bother109 MightyF'x 12
Oct 2-513H.P 3-4 1:16⅗m 19 117 710 814 813 817 PoparaA1 1500 BowledOver120 Rebate120 Bri'tSteel 8
Sep27-511H.P 1 1:44 gd 6 111 85¾ 44 21 1h PoparaA5 2000 David'sP'le108 P'teBayou105 Shillong 10
Sep21-513H.P 3-4 1:14⅕ft 30 117 89½ 67 68 55½ PoparaA10 1600 Pathem115 MarseRob't115 TopValley 10
Sep13-511H.P 1 1:45⅖m 31 117 1014 922 921 933 Pop'raA10 1600 HiChrome109 PetiteBayou111 Pickt'n 10
Sep10-512H.P 3-4 1:15⅗sy 15 111 44 715 816 820 PoparaA8 1500 Perfidy114 NobleIdea112 Ano'erEnora 8
Sep 4-513H.P 3-4 1:13⅖ft 41 115 38 36½ 37½ 37 PoparaA5 2500 J'n t.Joker118 Lul'yTime113 P'eBayou 9
Aug30-512H.P 3-4 1:14 ft 49 108 43½ 45½ 32 59¼ PoparaA2 1500 Winstay111 J'lyJ'ckie116 F'cyAnswer 10
June 6 Det 5-8 ft 1:06b May 28 Det 3-4 gd 1:20⅗b May 24 Det 1-2 m :54⅗b

8th Det

1 MILE. (Son Charlie, June 30, 1950—1:37—5—116.) Purse $2,500. 4-year-olds and upward. Claiming. Non-winners at one mile or over since March 2. Weight, 122 lbs. Non-winners twice since March 20 allowed 3 lbs.; one race, 6 lbs. Claiming price, $3,500.

Chart Book Index No.	Horse.	Date Track Rec.	Wt.	Today's Wt.
(59211)	Specific			117
60323	Double O.	Jun52 Det 1:41	114	116
(52434)	Mark O'Night			111
59660	*Lease Hound	Jun52 Det 1:41⅗	114	117
603233	Fourteen Grand	Jun51 Det 1:42⅕m	112	116
599464	Airdrome	Jun51 Det 1:42⅕	114	116
601983	Smarty Jacopo			111
600613	Harbourton			116
59946	Lyle's First	Jly51 AP 1:37⅘	106	116
599463	Cedric	Jun52 Det 1:40⅕	114	116
603234	East Hill	Jly51 AP 1:41⅕	106	111
60198	*Caramba	Jly51 AP 1:40	113	111
598534	Hot Chocolate	May51 CD 1:38⅗	111	116
59190	Nitro Fire	Jun51 Det 1:39	116	116

Coupled: Smarty Jacopo and Caramba; East Hill and Nitro Fire.

Specific 117
B. g, 4, by Bleu d'Or—Scarlet Insco, by Insco.
Breeder, H. M. Woolf. 1952..11 4 3 2 $8,235
Owner, T. Bougon. Trainer, T. Bougon. $3.500 1951..13 1 1 2 $2,250
Jun 3-524Haw 6½ f 1:20 gd 4½ 118 84 72½ 4nk 1n AdamsJ4 3500 82 Tuxedo 109 Fine Fettle 118 Belcon 10
May31-521Haw 6½ f 1:18⅗ft 2¼ ▲109* 52½ 43½ 22 12 B'ldwinR4 c2500 89 HighFlavor112 RareJewel 114 Rawlins 12
May19-523Haw 6½ f 1:21⅘gd 9-5 ▲109* 43 22 2h 22½ Ba'dwinR8 2500 70 SonCharlie111 Illustrat'n106 Cindalite 11
Apr29-523Spt 7 f 1:27⅘ft 7¾ 110* 55 44 34 26 B'dwinR10 3000 85 Riot108 GraceMae110 DividendPayer 10
Apr17-529G.P 1 1/16 1:45⅘ft 4¾ 113* 64¼ 34½ 33 22 BaldwinR3 2500 79 Rogue112 KingOkapi118 OceanClipper 11
Apr10-522G.P 7 f 1:26⅕ft 4 110* 105½ 76¼ 54½ 1nk BaldwinR1 2500 82 Belcon 112 Violinist 112 Peter W. 12
Apr 2-522G.P 6 f 1:13⅖ft 11 109* 82 54 62¾ 52 BaldwinR1 3000 76 Mr. A. B. 107 Azure 117 Moola 11
Mar24-521G.P 6 f 1:12⅗ft 4¼ 115* 83¼ 74¾ 52½ 3½ B'ldwinR10 2500 81 Azure113 Slumberland113 LibertyA'y 12
May 14 Haw 3-8 gd :37b

Double O. 116
B. g, 5, by Challedon—Best Risk, by Blenheim II.
Breeder, H. F. Guggenheim. 1952..15 0 3 1 $1,875
Owner, T. McDermott. Trainer, A. Wellman. $3.500 1951..26 6 3 1 $9.185
Jun13-525Det 6 f 1:12 ft 8 112 128¾ 1114 99½ 78¼ CookWM9 3000 80 KingWils'n109 Fl'shyK'y109 F'rt'nGr'd 12
Jun10-527Det 6 f 1:13⅖ft 18 116 65 65 63½ 42 CookWM1 3000 79 Hal'sL'da114 BonaEt'n'l114 G'ld'nR'h 12
Ju 3-528Det 1 1:39⅖ft 22 114 63½ 76¼ 65½ 57¾ Arms'gS1 3500 80 LockOut114 InMyBones115 Cedric 11
May30-526Det 6 f 1:12 ft 11 116 1211 1212 1213 97¾ CookWM4 3500 80 The Peer 116 Royce 119 Miss Place 12
May27-525Det 6 f 1:16 sl 6 116 1016 1014 913 812 M'tinezC6 c2500 56 R'thM'y112 Th'dDivis'n122 N'r in D'bt 10
May10-528Pim 1 1/16 1:47⅖ft 15 113 711 612 79 69¾ Mart'zC7 3000 63 JungleGypsy112 E'lyTr'fic118 W'hn'da 8
Apr 7-524G.P 6 f 1:11⅘ft 7¼ 113 87 87¾ 66 77 Kirkl'dA4 3500 79 ConMerchant 122 Noboy 120 Moola 10
Mar31-524G.P 7 f 1:25 ft 9-5 ▲111 63½ 105½ 95¾ 98½ Breck'sJ5 c3000 79 FreePress111 Propeller107 Trumpeter 12
Mar27-525G.P 6 f 1:13⅖m 2¼ ▲110 32 3nk 2½ 22 Breck'nsJ8 3500 76 DanceBand114 EyeCatcher114 Arpege 10
June 16 Det 3-8 ft :36⅖h June 9 Det 3-8 ft :37⅗b May 21 Det 5-8 sy 1:05b

Mark O'Night × 111
B. m, 6, by Market Wise—Shine O'Night, by Man O'Night.
Breeder, W. C. Hobson. 1952..7 2 1 3 $2,670
Owner, C. A. Nicholas. Trainer, C. A. Nicholas. $3.500 1951..27 5 5 3 $7,885
Feb26-529F.G 1 1-8 1:58 m 2¾ ▲105* 812 76½ 63½ 13 VanH'kE7 3500 58 Ch'r'tWh'ls112 BlueW.110 Sil'ntMirth 8
Feb22-528F.G 1 1/16 1:51 m 4½ 105* 55¼ 2½ 12½ 16½ VanH'kE3 3000 64 Hi-Etta111 GrandEv'g106 Opinionated 7
Feb12-528F.G 1 1/16 1:47⅗ft 3½ 105* 917 918 914 912 B'ldwinR2 3500 69 Wei Met 118 Do-Do 110 Play At 9
Feb 7-528F.G 1 1/16 1:46⅗ft 3 105* 714 67½ 45 34 VanH'kE7 3500 82 SawB'ter111 Doct'rL.E.112 Bumbash't 7
Jan29-528F.G 1 1/16 1:47⅗ft 4 105* 99 77 44 33¾ VanH'kE8 3500 77 LicketyCut110 Fly'gBold109 Barrage 11
Jan18-528F.G 1 1/16 1:47⅗ft 7¼ 110 715 711 45 34½ Arms'gS7 4000 76 Fi't'gCl'd118 AvonLady110 Ind'nGold 9
Jan11-526F.G 1 1/16 1:48⅕ft 14 108* 1011 86¾ 54½ 21¼ WalkerG8 4000 77 HalfCel'r106 DoctorL.E.115 AvonLady 10
Dec27-518F.G 1 1/16 1:48⅖ft 7 107* 59½ 22½ 2h 11½ VanHo'kE1 3500 76 SawBuster114 Fly'gBold114 Sil'tM'th 6
Dec19-515F.G 3-4 1:15⅕sy 26f 110* 1113 1013 89½ 47½ B'dwinR11 2500 63 Do-Do 110 BlueMusic 106 MaraMoo 12
Oct 3-518H.P 1 3-8 2:28⅘hy 4¼ 116 611 33 32 43 CookWM3 Alw Fugura116 Bumbashoot119 Amanecer 8
June 5 Was 3-8 ft :37⅘bg May 13 Det 5-8 ft 1:07b

Lease Hound 117
B. g, 4, by Alibhai—Dark Channelle, by Sir Gallahad III.
Breeder, L. B. Mayer 1952..12 2 4 2 $4,275
Owner, Hi-John Stable. Trainer, M. Shaheen. $3.500 1951..11 1 0 1 $1,235
Jun 7-525Det 1-70 1:44⅗ft 7 114* 21 12 3nk 53 V'nd'reD7 c2500 83 Bestover 109 Ginna'sWar 106 Mescara 9
Jun 2-528Det 1 1:40⅘ft 5½ 114 32 1h 1½ 23½ Danha'rE5 c2000 77 FondestHope114 Sgt.Abe119 Billcella 12
May29-522Det 6 f 1:13⅗ft 8-5 ▲115* 62¼ 74 69 57 V'nd'reD5 c2000 73 Wingy 113 Kibby F. 112 Burgoo Play 8
May16-527C.D 6½ f 1:18⅗ft 4 117* 21½ 3½ 22 22 Vand'reD6 2500 86 O K. Doak 122 Arilou 119 Jessica B. 10
May 6-525C.D 6 f 1:12⅗ft 3¾ 115* 53 52½ 31 31 Heckm'nJ5 2500 86 B'ysBroke118 Ky.Hash111 Fly'gT'rkey 9
Apr29-524C.D 6½ f 1:20 ft 2¾ 112* 31½ 21 2½ 11½ H'ckm'nJ3 2000 81 Sw'epBolt115 Tintina120 RegisterNow 12
Apr26-524C.D 6 f 1:14⅖ft 3-2 ▲118* 54 21 3½ 21¼ Heckm'nJ7 2500 77 NineBells108 Lieb'kind109 MissOmis'n 11
Mar24-522O.P 6 f 1:11⅘ft 13 111* 51¾ 32 3nk 11 Heck'nJ9 Alw 91 HenSprig 113 Dustlight 115 Winstay 12
Mar19-524O.P 5½ f 1:06⅗gd 29 110* 31 21½ 22 21 Heck'annJ2 Alw 90 SunR'sh'r118 WildPeter120 Healy'sB'r 12
May 5 CD 1-2 ft :51b April 23 CD 1-2 ft :51⅖b April 20 CD 1-2 ft :50⅗b

Fourteen Grand 116
B. g, 7, by Stimulus—Escutcheon, by Sir Gallahad III.
Breeder, Marshall Field. 1952..5 0 0 2 $450
Owner, Evans Stable. Trainer, J. Lawrence. $3.500 1951..20 4 3 4 $8.335
Jun13-525Det 6 f 1:12 ft 15 116 118¼ 1011 77½ 33½ LawlessR7 3500 84 KingWilson109 FlashyKay109 EastHill 12
Jun 4-524Det 1 1/16 1:46⅗ft 2½ ▲120 2½ 12½ 21½ 32¼ CookLC1 2500 80 Sandlot 120 Last Stride 112 Oatka 7
May27-527Det 1 1:45⅖sl 18 116 59 68 811 612 CookWM5 3500 46 M'tieGirl 105 Bombast117 HotChoc'te 8
May23-529Det 1 1:44⅕hy 12 110 31½ 911 813 614 CookWM3 4000 50 R'yC'tM's114 Pl'yR'q't116 H'd'nM't'e 9
May13-525C.D 6 f 1:11 ft 84 109 79 812 812 812 Lind'ergH2 4000 83 R'm'nS'd'l 115 P't'r'sB'm115 W'dO'r 8
Nov 8-517C.D 1 1/16 1:50⅗m 14 113 22 11 84½ 811 Scurl'kD8 3500 52 Nonpareil 116 BallHawk 116 Mival 9
Nov 1-518C.D 1 1/16 1:50⅗m 4¼ 114 12½ 14 11½ 32¼ CookWM5 3500 61 M Cork 107 Mival 114 BallHawk 8
Oct27-517C.D 1 1/16 1:46⅗ft 59 114 67 64 76¼ 77¼ AdairR2 4500 76 BoldKing 117 Challorette 114 Vinina 10
Oct 6-515H.P 6½ f 1:19 ft 9¾ 111 66 78½ 711 715 MonteiroA5 Alw Wisenhei'r117 Sl'rSatin109 Reflexion 7
June 9 Det 3-8 ft :37⅖b June 2 Det 1-2 ft :51⅗b May 20 Det 5-8 ft 1:05b

Airdrome 116
Gr. g, 6, by Mahmoud—War Sky, by Man o' War.
Breeder, Samuel D. Riddle. 1952..4 0 0 0 $225
Owner, M. H. VanBerg. Trainer, M. H. VanBerg. $3.500 1951..25 5 1 1 $8,060
Jun10-528Det 1-70 1:44⅕ft 3½ ▲116 31½ 21½ 23 48¾ CookLC4 3500 79 Ky. Hash 114 Caramba 111 Cedric 8
Jun 6-528Det 6 f 1:12 ft 18 116 83¼ 84 63½ 44¾ CookLC6 3500 83 M'rySw'per117 Winstay114 L'dyLocks 10
May28-521Det 6 f 1:13⅖gd 19 118 43 44½ 68 811 CookLC9 3000 70 LadyLocks113 M'ryS'per122 Op'nW'y 11
May20-524Haw 6 f 1:13⅕gd 42 114 61¾ 1012 1218 1222 ChurchK6 3500 61 Sp'dyB'by112½ R'styL'd114½ Stg'r'gln 12
Nov 3-514Spt 7-8 1:28⅗ft 11 115 55¼ 35 88¼ 917 BevJ3 3500 Courage 107 Fine Fettle 117 Butte 10
Oct30-515Spt 7-8 1:28⅖ft 8¼ 112* 67 64½ 63¾ 57¾ BaldwinR4 Alw Imp'lM'dy108 Roadun'r120 F't'gCloud 7
Oct26-517Spt 1 1/16 1:54⅖sl 4¾ 114 1½ 33 58½ 517 Skor'skiA5 4000 AtomB'ster120 NitroFire112 GenialJ'k 6
Oct16-516Spt 1 1/16 1:49⅖ft 8¼ 117 14 12½ 23 89½ AnyonE7 Alw Roadrunner 117 AvonLady 111 Called 8
Oct 16, 51—Daily Racing Form Time, 1:48⅖.
June 14 Det 5-8 ft 1:03b May 25 Det 1-2 hy :54b May 14 Haw 5-8 gd 1:04⅗b

Smarty Jacopo 111
B. f, 4, by Jacopo—Smart Crack, by Kiev.
Breeder, Mrs. D. A. Buckley 1952..9 0 1 1 $850
Owner, Jerry McCarthy Stable. Trainer, W. Zakoor. $3.500 1951..23 5 2 3 $10,775
Jun12-528Det 1 1-8 1:51⅖ft 2½e▲104* 12½ 21 31½ 32½ SpencerR8 3500 87 BoldKing 117 Turban 117 Platform 11
Jun 5-527Det 6 f 1:11⅗ft 16 109 64½ 74¾ 88 83¼ Zak'orW10 4000 87 MisterPerf't114 Royce116 D'keBosw'l 10
Jun 2-525Det 6 f 1:11⅗ft 23 106* 89 89 88 57¾ SpencerR5 5000 82 Byronic110 LittleXs110 DukeBoswell 8
Apr16-525Lrl 1 1/16 1:48⅗m 9 111 11½ 3½ 46 510 WalkerG4 5000 61 Mas'rMan119 Exc'eTax109 BoldW'rior 8
Apr 4-528Lrl 1 1/16 1:47 ft 7¼ 109 1h 21½ 41 65½ VasilA2 5000 73 Cut'gEdge116 BoldWar'r113 Rom'type 8
Mar24-527Lrl 1 1-8 1:54⅕m 7½ 111 14 11½ 22 25 WalkerG5 5000 72 Buffer111 PrinceConsort112 Tartarli. 7
Feb25-525Hia 1 1-8 1:51⅗ft 23 110* 98¼ 86 85¾ 76 T'sonRA8 c5000 72 Lutza 114 Debdeb 109 John'sEx 10
Feb19-522Hia 6 f 1:11⅘ft 37 106* 117¾ 1010 911 79¼ T'sonRA10 5000 80 Alexis 116 Calater 122 LikeStone 12
June 11 Det 3-8 ft :38b May 28 Det 1-2 gd :51⅘b May 22 Det 1-2 gd :51b

Harbourton 116 Dk. b. h, 6, by Eight Thirty—Invoice, by Teddy.
Breeder, Joseph M. Roebling. 1952 . . 2 0 0 1 $320
Owner, R. S. Lowe. Trainer, L Sierra. $3.500 1951 . . 0 0 0 0 (——)
Jun11-522Det 6 f 1:12⅖ft 3 116 52¾ 65 52 31½ Jo'nWL11 c3000 84 Pajara 115 Allocation 110 BootsBest 12
May30-526Det 6 f 1:12 ft 10 116 52½ 52½ 32 45¼ Mart'zC11 3500 83 The Peer 116 Royce 119 Miss Place 12
May30-506Suf 1 1-8 1:52⅖sy 5¾ 116 1nk 42 56¾ 514 SpinaleJ5 HcpS 64 Tilenny 106 Cochise 123 Cacomo 5
May27-506Suf 3-4 1:11⅗ft 1 ▲117 2½ 41½ 22 2n SpinaleJ2 HcpS 87 RiskAWhirl 108 BlueGrip110 Nor'west 6
May13-507Suf 1 1/16 1:45⅗ft 2¼ 112* 1nk 1nk 1nk 11 SpinaleJ3 Alw 84 Thwarted119 FullRew'd105 Gr'dEntry 7
May 6-506Suf 1 1/16 1:44⅗ft 4 110 11 2nk 2nk 1¾ SpinaleJ1 HcpS 89 Thwarted 120 MuchoMas 105 Cacomo 8
May 3-506Suf 3-4 1:12⅖gd 2¼ 106* 88¾ 88¾ 76¼ 65 SpinaleJ3 Alw 78 CountessIn 106 Roy 115 September 8
June 15 Det 3-4 ft 1:17b June 7 Det 1-2 ft :49b June 5 Det 5-8 ft 1:02h

Lyle's First 116 Br. c, 4, by Four Freedoms—Wee One, by Sweep All.
Breeder, D. E. Holeman. 1952 . 6 0 0 0 $275
Owner, L. Dilger. Trainer, L. Dilger $3.500 1951 12 1 2 0 $3,575
Jun10-528Det 1-70 1:44⅕ft 11 111* 64½ 68½ 612 613 CollinsB7 3500 75 Ky. Hash 114 Caramba 111 Cedric 8
Jun 4-528Det 1-70 1:42 ft 22 108* 87 912 919 824 ValentiJ9 4500 75 WitchW'y113 Balmoral117 RayC'ntM's 10
May30-524Det 1 1:40 ft 4¾ 118 44½ 75½ 710 612 PoparaA1 5000 73 StormRidden119 FarSon118 Dustlight 8
May23-529Det 1 1:44⅕hy 20 116 76 32½ 41½ 45 PoparaA6 5000 59 R'yC'tM's114 Pl'yR'q't116 H'd'nM't'e 9
Apr25-526Spt 7 f 1:30 ft 2½ ▲112 57½ 57 58 45½ Wag'rD2 6000 74 Imp'veSam109 Shotral114 Hab'd'hery 6
Mar15-526O.P 6 f 1:10⅗ft 9 112 32½ 32½ 56½ 67¾ CraigH6 Alw 89 SpurOn112 SafeArrival 114 Mr.Nealie 10
Oct 6-518Haw 1 1/16 1:46⅖gd 7¼ 109 46 58½ 915 914 BassettA5 6500 70 LightMoon109 TrimBull 109 Mr.Smug 9
Sep19-517Haw 6½ f 1:18 ft 16 114 87¾ 912 1012 85½ KeeneH5 7500 84 DryRun 114 Recline 114 SweetPick 10
Aug10-517Was 1 1:37⅕ft 13 113‡ 77½ 1112 1211 119½ Hechm'nJ3 Alw 73 Nightm'sh111 PeterVineg'r114 Harbil 12
June 16 Det 3-8 ft :37⅗b June 3 Det 3-8 ft :37⅕b May 10 Haw 5-8 sy 1:03⅘h

Cedric 116 B. h, 6, by Haltal—Jesting, by Snob II.
Breeder, Woodvale Farm. 1952 . . 9 0 0 3 $770
Owner, Mrs. A. Kuhn. Trainer, A. Brent. $3.500 1951 11 2 2 2 $5,220
Jun10-528Det 1-70 1:44⅕ft 5¾ 116 75 45½ 46½ 37 StoneA8 3500 81 Ky. Hash 114 Caramba 111 Airdrome 8
Jun 3-528Det 1 1:39⅖ft 16 114 95¼ 41½ 41½ 33¾ Breck'sJ11 3500 84 LockOut114 InMyBones115 HotCh'c'te 11
May29-525Det 6 f 1:12⅘ft 5 116 78½ 66½ 54 73½ CookWM7 3500 80 Old Burlap 120 Nine Bells 102 Winstay 8
May26-528Det 6 f 1:17⅗hy 18 115 99½ 57½ 54 36½ CookWM6 3500 53 Ky.Hash110 RoseBed119 GayTen 9
Apr19-524G.P 6 f 1:11⅖ft 9½ 116 52¼ 54½ 55½ 48½ SmithGL7 3500 79 Secnav116 JohnsAdm'l 116 PowerDr'k 10
Apr17-526G.P 6 f 1:12⅕ft 13 110 84¼ 54½ 75½ 74¾ SmithGL1 3750 79 WolfWh'le108 EyeC'tcher114 Fly'gW'r 9
Apr10-523G.P 6 f 1:12 ft 4¾ 113 94 96¼ 117¾ 115¾ Breck'nsJ4 4000 79 AndyHandy112 QueenZac117 FernGold 12
Apr 2-525G.P 6 f 1:12⅗ft 89 114 65¼ 67 78½ 66½ RoyE10 5500 75 Warmed Over 112 Hankie 117 Music 10
Mar26-526G.P 7 f 1:24⅖ft 162 115 62¾ 1013 1119 1124 RoyE5 Alw 67 Tean'kFlash107 MoreSun114 BullyBoy 11
June 16 Det 3-8 ft :38⅕b June 9 Det 3-8 ft :38⅖b May 21 Det 5-8 sy 1:04⅗h

East Hill 111 Gr. f, 4, by Distingue—Hill Street, by Watling Street.
Breeder, Sir R. Brooke (England) 1952 . . 9 1 0 0 $730
Owner, Grace Kosiba. Trainer, A. Barrera. $3.500 1951 23 3 3 5 $5,965
Jun13-525Det 6 f 1:12 ft 5¾ 112 42½ 53¾ 45 44¾ CookLC8 3500 83 KingWils'n109 Fl'shyK'y109 F'rt'nGr'd 12
Jun 6-528Det 6 f 1:12 ft 11 110 31½ 31 52½ 55¾ Breck'nsJ4 3500 82 M'rySw'per117 Winstay114 L'dyLocks 10
May30-526Det 6 f 1:12 ft 10 112 31½ 42 75¼ 76 Breck'nsJ8 3500 82 The Peer 116 Royce 119 Miss Place 12
Apr 8-525G.P 7 f 1:25⅖ft 30 109 53 98½ 1013 1013 BushJrC2 4000 73 Just a'F't108 AtomRide109 PlayReq't 10
Mar29-523G.P 7 f 1:28⅗m 26 112 62¾ 97 914 921 Scurl'kD6 5000 49 Satartia 110 Woodside 109 Jetsam 9
Mar 5-527S.P 6 f 1:13⅘ft 4-5 ▲108* 54½ 45 53 52½ PhillipsJ6 Alw 82 Pol'teBoy114 Chalpur100 Sugarbush 8
Feb25-527S.P 6 f 1:15⅖m 2¾ 111 43 43 44 41¾ PafundiL8 Alw 75 Strada104 SilverValjean115 H'hMoney 8
Feb15-525S.P 6 f 1:12⅘ft 8 107 54¼ 33½ 2h 11¼ PenaM3 Alw 90 S'verV'jean115 Deeside108 A'canPlan 7
Jan23-527S.P 6 f 1:13 ft 8 107‡ 78½ Lost rider. BushC5 Alw Brownskin119 M'sBuster111 Ar'lStr'k 8

Caramba * 111 B. g, 4, by Reading II.—Toy Gun, by Chance Shot.
Breeder, H. A. Jones. 1952 . 8 0 2 0 $1,125
Owner, Adler & Zakoor. Trainer, W. Zakoor. $3.500 1951 28 1 3 2 $3,925
Jun12-528Det 1 1-8 1:51⅖ft 2½e ▲109* 33½ 53 812 1017 GalliR1 3500 73 BoldK'g117 Turban117 SmartyJacopo 11
Jun10-528Det 1-70 1:44⅕ft 7 111* 21 34½ 34½ 26 SpencerR3 3500 82 Ky. Hash 114 Cedric 116 Airdrome 8
May30-524Det 1 1:40 ft 5¼e 115 66½ 87½ 813 815 HarrisJ8 4500 70 StormRidden119 FarSon118 Dustlight 8
May 8-528Pim 1 1-8 1:54⅘ft 2½ ▲116 1h 21½ 23 49¾ Johns'nD3 c3500 70 H'lemKing116 Bougent112 L'leRocket 9
May 1-528Pim 1 1-8 1:56 ft 7¼ 116 21 21 21 21 Jo'stonD9 3500 73 Recluse111 KhyberPass122 One-O-Cat 9
Apr14-528Lrl 1 1/16 1:47⅖gd 22 114 54 43½ 45 59¾ J'nstonD7 5000 67 Roadrun'r119 FlightAdm'l 120 S'ntB'k 9
Apr 7-525Lrl 6 f 1:13⅖ft 106 114 86½ 78¼ 69 67¼ J'stonD9 5000 73 Hilda 104 Alexis 117 Fighting Mad 9
Mar31-528Lrl 6 f 1:13⅖ft 45 116 811 710 89½ 97 Joh'tonD5 5000 73 SwordsT'n116 Gr'tWhirl 116 Rom'type 11
Dec15-514C.T a 3-4 1:19 ft 6-5 ▲113 87½ 57 33 23 ArduiniR8 Alw WarMight112 Plucky108 GalaBlenh'm 10
June 7 Det 3-4 ft 1:18b June 3 Det 5-8 ft 1:04⅖b May 7 Pim 1-2 ft :51b

Hot Chocolate × 116 Br. g, 6, by Boss Hoss—Coffee Cup, by Whichone.
Breeder, J. A. Goodwin. 1952 . . 6 0 0 1 $440
Owner, H. W. Kelleher. Trainer, W. Gateman. $3.500 1951 . . 19 2 2 2 $4,000
Jun 9-524Det 1-70 1:45 ft 5½ 116 42 56 56½ 49 VanH'kE6 3500 75 MattieGirl 112 Aim 122 Riot 6
Jun 3-528Det 1 1:39⅖ft 3½ ▲114 1h 11 3½ 45¼ Lawl'sR6 c3500 83 LockOut114 InMyBones115 Cedric 11
May27-527Det 1 1:45⅖sl 4 116 32 31½ 21½ 35 CookLC7 3500 53 M'ttieGirl 105 Bombast117 Tulk'horn 8
May17-525C.D 1 1:37⅘ft 12 114 32 22 24 76¼ CookLC4 4000 82 M'sC'sta115 R'yC'tM's115 G'dma'sD'y 11
May13-524C.D 6 f 1:12 ft 9¼ 120 31 76 76 77½ WestJ1 3500 82 M'sCanasta118 C'kF'ther120 SkyR'g'r 8
May 8-528C.D 6 f 1:12 ft 15 117 99 85½ 75¾ 64 BarrowT4 3500 86 R'm'nS'd'l117 SkyR'ng'r117 C'kF'th'r 12
Sep 8-514Haw tc 7-8 1:25⅘ft 11 114 810 917 916 914 KnappEJ7 4000 Jetsam 117 Compare 110 Shattered 9
Aug24-515H.P 3-4 1:12⅗ft 19 110* 811 810 88 74¾ Breck'sJ7 4000 Convicted 110 Byronic 112 Coral Way 8
June 16 Det 3-8 ft :37⅕b May 31 Det 1-2 ft :48⅘h May 26 Det 3-8 hy :38b

Nitro Fire × 116 Ch. g, 8, by Nitro—Bisunfire, by Sunfire.
Breeder, C. J. Carter. 1952 . 16 2 0 4 $2,110
Owner, Grace Kosiba. Trainer, A. Barrera. $3.500 1951 29 2 6 7 $6,940
Jun 3-528Det 1 1:39⅖ft 25 114 105¾ 86¾ 76 68½ Bil'gtonW9 3500 79 LockOut114 InMyBones115 Cedric 11
May27-527Det 1 1:45⅖sl 8¼ 122 715 79 56 59½ Bil'gtonW4 3500 48 M'tieGirl 105 Bombast117 HotChoc'te 8
May23-523Det 6 f 1:14⅗m 14 116 33 54 56½ 43½ Bil'tonW6 3500 71 Little Xs 108 Riot 117 Horsey 10
May14-528Haw 1 1/16 1:49⅗gd 6 110 52¼ 64½ 713 720 Brec'onsJ8 4000 44 AvonL'dy106 Fight'gCl'd112 GenialJ'k 9
Apr28-528Spt 1 1/16 1:50⅗ft 3¾ 117 37 36 22 31¾ Bill'tonW5 3500 82 K'gDiver115 A'bamaBelle107 LutzG'l 6
Apr23-526Spt 7 f 1:32⅘m 11 120 67 711 77½ 44 Bill'tonW2 3500 62 Play Eda 109 Born to Win 114 Legs 7
Apr 9-527G.P 1 70 1:42⅘ft 30 117* 77½ 811 612 713 WilderM9 3500 76 Pop-B'tle111 Low a.H'h119 Oc'ia'sD'r 10
Apr 2-528G.P 1 1/16 1:45⅗ft 4¼ 119 23 45½ 512 615 Cul'oneJ5 3500 67 Wentworth 109 Narviko 117 BluePath 8
Mar26-529G.P 1 1-8 1:52⅖ft 19 114* 47 88¼ 78 76¾ PhillipsJ2 3500 75 CaptGal'g'r116 Peterun117 Sunnyman 10

ENTRIES AND PAST PERFORMANCES

AQUEDUCT

Aqueduct, Long Island, New York

WEATHER CLEAR; TRACK FAST

Percentage of winning favorites corresponding meeting 1951, .34; current percentage, .25. Percentage of favorites in the money, .58. Automatic starting gate. Camera finish. Daily Double, first and second races. Entries and field horses run as one.

Indexed Entries and Past Performances Listed According to Post Position

*** Fair Mud Runner. × Good Mud Runner. ⊗ Superior Mud Runner.**

1st Aqu

5 1-2 FURLONGS. (Apache, June 17, 1944—1:04⅘—5—132.) Purse $4,000. 2-year-olds. Maidens. Claiming. Weight, 122 lbs. Claiming price, $12,500; if for $10,000, allowed 5 lbs.

Best time made at distance of race.

Chart Book Index No.	Horse.	Date. Track Rec.	Wt.	Today's Wt.
595023	Bookworm			117
	Goliath			122
59822	Pacoy			117
59822	St. Quill			122
60151	Belluno	Jun52 Aqu 1:08⅖	116	122
	Flying Jet			117
60409	Clear Path	Jun52 Aqu 1:08	111	117
570383	Reinforce			117
59822	Capt. Hitzig			122
59822	Orfero			117
59822	Freddie Fish			122
60151	Prism	Jun52 Aqu 1:08⅗	116	122
58556	Bo-Cap			117
546392	Palmer Method			117
	Subsidy			117

Coupled: Capt. Hitzig and Freddie Fish; Palmer Method and Subsidy.

Bookworm (M) 117 B. c, 2, by Best Seller—Yankee Girl, by Reigh Count.
Breeder, Mrs. Vera S. Bragg. 1952 . 3 0 0 1 $370
Owner, Vera S. Bragg. Trainer, J. W. Healy. $10.000
Jun 6-521Bel wc4½ f :52⅕ft 14 119 8 61¾ 32 33½ HigleyJ14 8500 84 Wingdinger119 Correct116 ClearPath 16
May 9-521Bel wc4½ f :52⅕ft 7 122 10 98¼ 86¾ 75½ Scurl'kO3 10000 82 Efcee 116 Angle 122 Clear Path 10
Apr29-524Bel wc4½ f :52⅖sl 106 118 15 136 65½ 109 ErricoC19 Mdn 78 CountyClare 118 Putney 118 Gideon 21
June 14 Bel 5-8 ft 1:01hg June 11 Bel trt 1-2 ft :54h June 5 Bel 3-8 sy :35⅗hg

Goliath (M) 122 Br. c, 2, by Free For All—Princess Torch, by Torchilla.
Breeder, L. Robinson. 1952 . . 1 0 0 0 (——)
Owner, R. P. Steckler. Trainer, J. Stillman. $12,500
June 5 Aqu 1-2 sy :50⅖b June 2 Aqu 3-8 sy :37⅗hg May 29 Aqu 3-8 ft :37⅖hg

Pacoy (M) 117 B. c, 2, by Blue Swords—Chantoosy, by Sir Damion.
Breeder, Bieber-Jacobs Stable. 1952 . . 3 0 1 0 $800
Owner, Mrs. E. D. Jacobs. Trainer, H. Jacobs. $10,000
Jun 9-524Bel wc4½ f :51⅗sy 22 118 16 1412 1315 1416 W'dh'eH8 Mdn 75 Torch ofWar118 Hilarious118 Pleiades 18
Jun 4-524Bel wc4½ f :51⅖ft 9½ 118 13 41¼ 75¾ 75¾ PorchG4 Mdn 86 JamieK.118 Torch ofWar118 Pleiades 17
Apr 2-521Jam 5 f 1:00⅖ft 15 118 33 2h 32½ 23½ GreenB9 Mdn 84 BlueShocker113 Jingler118 App'rance 10
June 15 Jam 3-8 ft :37b June 14 Jam 3-8 ft :38b June 2 Jam 5-8 m 1:03h

St. Quill (M) 122 Br. c, 2, by Princequillo—Santa Stefana, by St. James.
Breeder, Erdenheim Farm Co. 1952 . . 3 0 0 0 (——)
Owner, G. D. Widener. Trainer, W Mulholland. $12,500
Jun 9-524Bel wc4½ f :51⅗sy 10e 118 9 1210 1110 1215 GreenB13 Mdn 76 Torch ofWar118 Hilarious118 Pleiades 18
May31-521Del 5 f 1:00⅗sy 20 119 97½ 712 711 58½ P'sm'eWJ8 Mdn 78 Prince Dare 119 Moby Dick 119 G-Two 12
May27-525Bel wc4½ f :52⅗ft 5¾e 118 11 127½ 137¾ 1310 ArcaroE8 Mdn 76 Pomposity118 G'eCh'ce118 Ch'fFanelli 13
June 16 Bel 3-8 ft :37⅖b June 12 Bel 1-2 ft :49⅕b June 6 Bel 3-8 ft :37b

Belluno (M) 112 B. c, 2, by Bossuet—Cattachiptico, by Sunador.
Breeder, C. T. Chenery. 1952 . 1 0 0 0 (——)
Owner, C. T. Chenery. Trainer, J. H. Hayes. $12.500
Jun12-521Aqu 5½ f 1:07⅕ft 44 116 96¼ 66 74½ 66¼ NicholsJ4 12500 82 ColdHeart116 C'tryCoz116 OurCricket 11
June 16 Bel 3-8 ft :35⅖hg June 11 Bel 3-8 ft :36hg June 7 Bel 5-8 ft 1:02h

Flying Jet (M) 117 Ch. c, 2, by Pensive or Jet Pilot—Flying Flo, by Fighting Fox.
Breeder, F. Frankel. 1952 . 0 0 0 0 (——)
Owner, Mrs. F. Frankel. Trainer, E. L. Cotton. $10,000
June 16 Bel trt 3-8 ft :37h June 13 Bel trt 1-2 ft :50⅖h June 9 Bel trt 5-8 ft 1:03⅖h

Clear Path (M) 117 Br. c, 2, by Contradiction—Three Bells, by He Did.
Breeder. J. H. Rouse. 1952 . 8 0 1 2 $1,790
Owner, P. Godfrey. Trainer, N. Tallman. $10,000
Jun14-521Aqu 5½ f 1:07⅕ft 12 111 86¼ 73½ 73¾ 74¼ SchmidlA5 7500 84 Efcee 116 Wheatgerm 121 Trinacria 10
Jun 6-521Bel wc4½ f :52⅕ft 28 117 10 93 63¾ 45½ Schm'lJ12 8000 82 Wingdinger119 Correct116 Bookworm 16
May26-521Bel wc 5 f :59⅗sy 6 112‡ 5 54½ 45 49¾ PerrattiK4 8500 71 Turf Bull 119 Spahi 119 Correction 6
May 9-521Bel wc4½ f :52⅕ft 9 119 3 11 21½ 33 GreenB8 9000 85 Efcee 116 Angle 122 Spool 10
May 3-524Bel wc4½ f :52⅕ft 12 118 14 129½ 97¾ 1115 Comb'stN4 Mdn 73 D'cW'ker118 Rom'nticR'm'n118 Pl't'n 16
Apr21-522Jam 5 f 1:00⅕ft 4 117 31 33½ 26 28½ Atk's'nT1 10000 80 Waterline119 FreeOn117 RoyalNight 8
Apr16-522Jam 5 f 1:01⅕m 12e 111‡ 74¾ 74¼ 53½ 31 Perra'tiK4 6500 83 SmartBettor116 FlopEarl119 Finery 10
Apr 2-523Jam 5 f :59⅖ft 50 118 98½ 914 1023 1023 GreenB4 Mdn 70 Brookhaven118 Centime118 Khan 10
June 13 Bel trt 3-8 ft :40b June 10 Bel trt 5-8 sy 1:05h June 5 Bel trt 3-8 sy :39h

Reinforce (M) 117 Br. c, 2, by Haltal—Linda M., by Wise Counsellor.
Breeder, R. A. Firestone. 1952 5 0 0 3 $1,050
Owner, Mrs. R. A. Firestone. Trainer, S. W. Ward. $10.000
May13-524Bel wc4½ f :53⅗ft 23 118 1 31½ 43½ 46† M'cA'wD6 Mdn 75 Platan118 StarRequest118 Matagorda 10
†Placed third through disqualification.
Apr29-524Bel wc4½ f :52⅖sl 29 118 2 115¼ 85¾ 56 GreenB13 Mdn 81 CountyClare 118 Putney 118 Gideon 21
Apr21-523Jam 5 f 1:01⅖ft 12 122 44½ 3½ 23 33¼ GreenB6 12500 80 App'rance117 PowerPlant117 Milspal 7
Mar 3-526Hia 3 f :33⅘ft 48 114 11 1211 138¾ Hans'nL4 ScwS 84 WiseSc'lar119 F'tSalonga114 S'hwave 18
Feb27-521Hia 3 f :35⅕sl 4¾ 118 3 32½ 32¼ H'smanL8 Mdn 84 HappyCar'r118 SilverJet118 MereBull 14
June 16 Bel trt 3-8 ft :37h June 10 Bel trt 5-8 sy 1:02⅗h June 1 Bel 1-2 ft :49⅗b

Capt. Hitzig (M) 122 Ch. c, 2, by Capt. James—Elisena, by Timber Boy.
Breeder, L. H. Smith. 1952 1 0 0 0 (——)
Owner, R. L. Smith. Trainer, F. J. Baker. $12,500
Jun 9-524Bel wc4½ f :51⅗sy 57e 118 12 1817 1823 1828 HigleyJ2 Mdn 63 Torch ofWar118 Hilarious118 Pleiades 18
June 16 Jam 3-8 ft :37b June 13 Jam 3-8 ft :36h June 7 Aqu 1-2 gd :49⅗hg

Orfero (M) 117 B. c, 2, by Cassis—Royal Exception, by Royal Canopy.
Breeder, R. Jannotta. 1952 . 1 0 0 0 (——)
Owner, Holly Ridge Farm. Trainer, W. G. Williams. $10,000
Jun 9-524Bel wc4½ f :51⅗sy 127 118 14 1311 1518 1517 C'tsh'wO16 Mdn 74 Torch ofWar118 Hilarious118 Pleiades 18
June 12 Aqu 1-2 ft :51b June 7 Bel 1-2 ft :50hg May 31 Bel 1-2 sy :50hg

Freddie Fish (M) 122 Dk. b. c, 2, by Attention—Miss Mary Jane, by Whiskaway.
Breeder, F. Lansburgh. 1952 . 1 0 0 0 (——)
Owner, F. Lansburgh. Trainer, F. J. Baker. $12,500
Jun 9-524Bel wc4½ f :51⅗sy 57e 118 13 1714 1719 1618 RenickJ17 Mdn 73 Torch ofWar118 Hilarious118 Pleiades 18
June 16 Jam 1-2 ft :51b June 13 Jam 3-8 ft :38⅖b June 6 Aqu 5-8 m 1:03⅖h

Prism (M) 122 B. c, 2, by Apache—Hycilla, by Hyperion.
Breeder. Belair Stud. 1952 9 0 0 0 $600
Owner, Belair Stud. Trainer, J. Fitzsimmons. $12,500
Jun12-521Aqu 5½ f 1:07⅕ft 9½ 116 107¼ 98 95½ 76¾ Gor'nD5 12500 81 ColdHeart116 C'tryCoz116 OurCricket 11
Jun 3-522Bel wc 5 f :57⅖ft 7-5e ▲115 2 41 43½ 45 Gorm'nD2 15000 87 RealBrother 122 Brookhaven 119 Khan 7
May27-522Bel wc 5 f :58⅕ft 6¾ 115 1 63 64¾ 54¾ Gorm'nD1 12500 83 Khan 112 Wardonna 113 FlyingCircus 7
May17-524Bel wc4½ f :51⅗ft 4½e 118 5 127 1110 1112 Gorm'nD1 Mdn 79 Belfaster118 Matagorda118 Laeternal 15
May 3-524Bel wc4½ f :52⅕ft 15e 118 10 87¼ 65¾ 69½ Bern'tR11 Mdn 78 D'cW'ker118 Rom'nticR'm'n118 Pl't'n 16
Apr15-524Jam 5 f 1:00⅗sy 3½ 119 53½ 42 44½ 410 Atk's'nT2 Mdn 77 Upstroke 119 Swampl'd 119 F'r to Go 8
Apr 5-523Jam 5 f 1:00⅘sy 8¼ 118 34½ 24 23 45½ Bernh'tR1 Mdn 80 Knobbilly 118 TryDo 115 Matagorda 10
Mar 6-524G.P 3 f :33⅕ft 41 112 8 89 85¾ Bernh'dtR2 Alw 92 BigMark110 BlessedLittle117 FreeOn 14
Feb18-521Hia 3 f :34 gd 32 122 8 76½ 87¾ Bernh'tR4 Mdn 84 G'nful 119 Mr.S'ngbird 122 Ft.Salonga 13
June 16 Aqu 3-8 ft :36h June 10 Aqu 5-8 m 1:05b June 7 Aqu 5-8 gd 1:04⅖h

ALSO ELIGIBLE:

Bo-Cap (M) 117 Br. c. 2, by Okapi—Bowstring, by High Strung.
Breeder High Hope Farm. 1952 7 0 0 0 $175
Owner, Mrs. G. Seabo. Trainer, G. Seabo. $10.000
May29-521Bel wc 5 f :58 ft 75 115 10 84½ 88¾ 85¾ McK'erR7 8000 83 R'lBrother122 Sw'tGodd's113 ColdH't 12
May 7-521Bel wc4½ f :53⅖ft 14 122 14 146¾ 125½ 85¾ ArcaroE3 c6000 76 Agent116 RealBrother122 Correction 16
Apr24-523Jam 5 f 1:00⅘ft 12 115 96½ 911 1012 68½ ArcaroE2 7500 77 ColdHeart 114 Trinacria 116 Slinky 10
Apr 7-521Jam 5 f 1:01⅘ft • 115 97 88 64¾ 45 ArcaroE6 6500 76 Tr'acria118 Pa'rMethod118 DareDevil 9
Feb28-521S.A 3 f :33⅘ft 54f 118 3 1210 1210 NevesR1 Mdn 81 SocialOutcast 118 Alrip 118 Shatter 14
Feb13-521S.A 3 f :33⅗ft 121 118 11 97¼ 87 BrooksS13 Mdn 85 Malahide118 Fly'gCircus118 R'lAnzac 13
Jan24-521S.A 3 f :33⅘ft 47 115 12 1315 1313 Sp'cerT10 Mdn 78 BooWho115 ArtColumn115 Leverette 14
June 15 Jam 1-2 ft :48⅗h June 10 Jam 1-2 sy :51⅗b June 7 Jam 5-8 ft 1:03b

Palmer Method (M) 117 B. c, 2, by Mighty Story—Nap, by Chance Sun.
Breeder, E. R. Bauhofer. 1952 1 0 1 0 $700
Owner, High Tide Stable. Trainer, O. C. Rasch, Jr. $10.000
Apr 7-521Jam 5 f 1:01⅘ft 2¾ 118 11 11 12 21½ GuerinE8 7000 79 Trinacria 118 DareDevil 115 Bo-Cap 9
June 15 Aqu 1-2 ft :51⅗b June 11 Aqu 3-8 gd :38b June 7 Aqu 1-2 gd :52bg

Subsidy (M) 117 Ch. c, 2, by Easy Mon—Epigift, by Epithet.
Breeder, Mrs. H. C. Herndon. 1952 0 0 0 0 (——)
Owner, High Tide Stable. Trainer, O. C. Rasch, Jr. $10.000
June 16 Aqu 3-8 ft :38b June 11 Aqu 3-8 gd :38b June 7 Aqu 1-2 gd :52b

2nd Aqu

7 FURLONGS (out of chute). (Wait A Bit, Aug. 30, 1943—1:22⅖—4—109.) Purse $3,500. 4-year-olds and upward. Claiming. Non-winners since April 28. Weight, 126 lbs. Non-winners of two races since March 31 allowed 4 lbs.; two races in 1952, 8 lbs.; non-winners in 1952, 12 lbs. Claiming price, $3,500.

Chart Book Index No	Horse.	Date. Track Rec.	Wt	Today's Wt.
58841	‡Guiding	Feb51 Hia 1:25⅗	121	102
34029	Hal's Pal			114
60136	Wavesab			114
588412	Sign Here	Sep51 Aqu 1:25⅖	117	109
33012	Thomas Edward			114
601363	Thistle Jay	Mar51 GP 1:25	120	114
55383	Apache Trail			114
58693	Our Gay	May51 Bel 1:25⅗	113	109
60136	Round Top			114
60135	French Rose	Jun52 Bel 1:29⅖	112	107
56503	Sun Diver	Aug51 Sar 1:28⅖m	114	114
601362	Inchcapella	Feb51 SA 1:25⅖	105	109
48449	Chance Way	Jly51 Aqu 1:28⅕	113	114
601354	Balan	Jun52 Bel 1:27	114	114
601422	Blue W.	May52 Bel 1:25⅘	118	111
55120	Fleet Roman	Mar52 GP 1:27	107	109
59278	‡Here He Is	Sep51 Aqu 1:25⅖	116	111
59509	*Wild Tip	Sep51 Aqu 1:26⅕	115	112

Guiding 102 B. f, 4, by Lawrin—Wise Niece, by Wise Counsellor
Breeder. H. M. Woolf. 1952 11 0 3 2 $2,975
Owner, Mrs. J. Collins. Trainer, J. Collins. $3.500 1951 15 1 1 0 $3,225
May31-521Bel 7 f 1:27 sy 5 109 54½ 54 1010 1115 RenickJ10 3500 60 TheDervish114 SignHere109 H'pyVic'r 11
May28-522Bel 7 f 1:26⅖ft 4¼ 115 83¾ 51¾ 51¾ 56¾ McK'erR9 3500 71 El'nDeas107 M'nteReale116 HereHeIs 13
May17-521Bel 7 f 1:26⅕ft 3 109 43 21 2½ 43¼ Bol'dW10 c3500 76 Ground Fog 113 Tedlin 103 Detective 13
May 6-521Bel 6 f 1:12⅗ft 9 110 96½ 88¾ 66½ 51½ BolandW5 5000 84 ThirdAce114 Detective109 Gondolier 9
May 1-521Bel 7 f 1:27 ft 9-5 ▲109 32 3½ 1h 31½ BolandW1 3500 73 MagicM'm'nt117 Ish-K'bble115 T'dlin 13
Apr24-521Jam 6 f 1:13⅖ft 9-5 ▲115 106½ 73 57½ 32 McC'ryC9 3500 78 Whissendine115 Pibroch121 Halcyara 13
Apr18-523Jam 6 f 1:12⅖ft 3 108 44 32 33 22½ McCr'ryC8 3500 82 AndysGlory117 Pibroch109 MarineCh'r 8
Apr11-522Jam 6 f 1:13⅖ft 2¾ 108 85 95½ 42½ 21 McC'ryC4 3500 79 Bundlrab 109 Kader 113 HappyDevil 12
Apr 2-522Jam 6 f 1:13⅘ft 11f 108 103¼ 51¼ 42½ 2¾ McC'ryC14 3500 77 HenryD.M.116 MonteC'o113 Warm'g'r 14
May 14 Bel trt 1-2 ft :49⅗h April 9 Bel trt 5-8 ft 1:03⅖h

Hal's Pal 114 B. g, 7, by Haltal—Jessie Gladys, by Pharamond II.
Breeder, Woodvale Farm. 1951 5 1 0 0 $2,450
Owner, L. C. Bostwick. Trainer, R. N. Blackburn. $3.500 1950 0 0 0 0 (——)
Jly 4-517Aqu 1 1-8 1:54 ft 15 117 813 95¾ 109¼ 1011 W'dh'eH13 5000 63 Ch'ceL'ck107 G'lieY'ng117 MossyFace 14
Jun14-514Bel 1 1-8 1:50⅕sy 5 119 23 46½ 48 416 Scurl'kO3 6500 73 GoldGin118 S'dyAlan113 Seventy-S'n 4
Jun 6-517Bel 1 1-8 1:51⅗ft 20 115 23 21 1h 1nk Scurl'kO1 4500 82 K'; Watch110 TheDerv'h118 CatBr'ge 6
May30-518Bel 1 1-8 1:50⅘ft 5¼ 115 47 52½ 84¼ 77 ArcaroE5 5000 79 Sev'y-Seven116 TheDer'h116 Roseb'h 10
May26-512Bel 3-4 1:12⅖ft 12 116 97½ 128½ 1111 117 ArcaroE4 4750 76 WatchUnion 113 TopsAll 114 GaySong 13
Oct19-497Jam 1 1-8 1:52⅗ft 22 116 63¼ 95 69 79¼ Atk'sonT3 10000 72 F'tWhirl113 R'yalHelio113 Ch'geLike 10
Oct11-495Bel 7-8 1:24⅖ft 44 112 114¼ 107¼ 99¾ 87½ Atk's'nT12 Alw 79 Polly'sBoy108 HighB'ket103 R'anWay 12
Oct 6-494Bel 3-4 1:11⅘ft 62 115 66 710 711 79¼ DanisiM8 10000 77 BaltimoreJim 121 Quibble 117 Maijo 8
Jun30-496Aqu 1 1/16 1:45⅖ft 16 106 511 59½ 56½ 57 DanisiM1 HcpO 82 MichiganIII. 119 Stunts 110 Ispahan 6
June 14 Bel 5-8 ft 1:00⅘hg June 11 Bel 7-8 ft 1:28⅖h June 8 Bel 3-4 ft 1:18b

Wavesab 114 B. c, 4, by Alsab—Waves, by Sir Gallahad III.
Breeder. W. P. Chrysler, Jr. 1952 . 6 0 0 0 (——)
Owner, Dorothy B. Stephens. Trainer, V. Stephens. $3,500 1951 . 0 0 0 0 (——)
Jun11-522Bel 7 f 1:26⅕ft 36 114 52 612 917 922 StuartK1 3500 57 Tr'tyPlace114 Inchcap'la109 Th'tleJay 9
Jun 2-528Bel 1 1-8 1:53⅖ft 95 115 14 53 86¾ 814 StuartK4 3500 58 Landlord 121 LordGrail 110 BlueW. 8
May23-527Bel 1 1-8 1:53⅕ft 59 115 1½ 612 620 623 StuartK1 3500 50 Lifter 108 SkinTonic 110 Farnado 7
May15-528Bel 1 1:39⅖ft 17 113 31 1214 1323 1224 StuartK6 3500 53 AndysGlory 122 BlueW. 119 Halcyara 13
May12-522Bel 6 f 1:13 m 56 116 74¼ 119¾ 1215 1122 StuartK8 4000 62 Pibroch116 Gondolier126 DarkPigeon 12
May 1-521Bel 7 f 1:27 ft 52f 114 53 1317 1337 1331 Colan'iJ11 3500 44 MagicM'm'nt117 Ish-K'bble115 G'id'g 13
Sep18-504Nar 3-4 1:12⅗ft 49 111 118¾ 1112 1114 98 T'nbullW6 7500 76 Whirl'gBat113 Daleen115 DaughterC. 11
Sep 4-503Aqu 3-4 1:14⅕ft 23 118 1½ 12 14 12 M'teiroA7 5000 76 S'nyman118 MonteC'ino118 Jan'sBeau 10
June 7 Bel trt 3-8 ft :37⅖h May 29 Bel trt 3-4 ft 1:16h May 11 Bel trt 1-2 ft :50h

Sign Here 109 Ch. f, 4, by Signator—Merry Medford, by Clock Tower.
Breeder. J. L. Cleveland. 1952 . 6 0 2 0 $1,400
Owner, P. Torino. Trainer, L. Paradise. $3,500 1951 11 2 1 0 $5,600
May31-521Bel 7 f 1:27 sy 12 109 21 2½ 2h 22 ErricoC11 3500 73 TheDervish114 H'pyVic'r114 HelloP'gy 11
May28-522Bel 7 f 1:26⅖ft 8¾ 111 125 129¼ 116½ 1116 DiM'roS3 3500 62 El'nDeas107 M'nteReale116 HereHeIs 13
May 1-528Bel 7 f 1:26 ft 4¼ 109 32½ 38 38 67¾ Atk'sonT9 3500 72 MightySon 109 GroundFog 114 Luring 13
Apr24-522Jam 6 f 1:13 ft 3½ 121 84 75¼ 711 67½ YorkR11 4000 74 Gondol'r120 ClassicNi't121 LikeStone 13
Apr16-523Jam 6 f 1:13 sl 3 110* 34½ 46½ 2h 2nk DiM'roS6 3500 82 Erigeron116 MightySon111 Tedlin 9
Apr 7-524Jam 6 f 1:13 ft 14 116* 41½ 55½ 57½ 57¼ DiM'roS9 4000 75 Under t.Rug115 Fly'gB'ts120 H'yDevil 14
Sep27-512Bel 7-8 1:26⅖ft 3¼ ▲110* 3½ 1414 1415 1419 LucasG12 3500 58 EchoR'k109 Mi'tySon118 R'dyAnswer 14
Sep13-512Aqu 7-8 1:25⅖ft 2¼e ▲117 2½ 2h 11½ 2h Atk'sonT2 3500 84 Futile 107 Ecuador 113 ClassicNight 14
Sep 4-512Aqu 3-4 1:13⅖ft 11e 110 1½ 1h 1½ 11½ W'dh'eH2 3500 80 HayMom117 Revenger110 RustyBrown 14
June 15 Jam 3-4 ft 1:17⅖b June 12 Jam 1-2 ft :51⅗b June 8 Jam 1-2 ft :52b

Thomas Edward 114

B. c, 4, by Eternal Bull—Miss B. Grable, by Action.
Breeder, I. Bieber. 1951 14 1 3 0 $5,075
Owner, Vera Cotton. Trainer, E. L. Cotton. $3,500 1950 23 0 0 3 $1,000

Jun26-513Mth	3-4	1:13⅕ft	16	110*	1114	1117	1017	1119	Gaud'uR11	3000	62	Zipper 116	HelenWin-K 111	Nottin	11
May23-512G.S	1-70	1:45⅖gd	2¾	119	67	79	78	67½	Batch'rL6	4000	74	Scapulas114	BurningRay114	Convert	8
May16-517G.S	1 1/16	1:46⅗ft	4¾	112	35	25	45	58¼	JonesLM2	4500	75	B'tsHaven114	Telecast114	IdlePlatter	11
Apr30-514Jam	1 1/16	1:47⅕ft	3-2	▲120	11	11½	2h	2nk	GreenB3	c3500	80	NewWonder109	MoonMark114	Click	7
Apr19-518Jam	1 1/16	1:46⅗ft	3¾	112‡	46½	58	56½	53½	ColeS7	5000	79	Cl'sicN't116	El'n-B'yJr.117	Ch'ceWise	8
Apr16-518Jam	1 1/16	1:45⅖ft	12	120	66½	54½	56	512	GreenB4	7500	77	ITrust120	NovelReq'st115	Sail'gHigh	8
Apr10-517Jam	1 1/16	1:47⅘ft	1	▲116	2½	11	11	11	GreenB6	5000	77	Linkyth'n110	IChall'ge116	Sl'yHollow	8
Apr 4-517Jam	1 1/16	1:47⅗ft	12	113	42½	32½	1½	2h	GreenB6	5000	78	N'lR'q'st108	Cl'cNight112	El'n-BoyJr.	8

June 14 Bel trt 1-2 ft :53b June 11 Bel trt 3-4 ft 1:18h June 7 Bel trt 5-8 ft 1:05⅖h

Thistle Jay 114

Br. c, 4, by War Dog—Thistle Nancy, by Jack High.
Breeder. G. Collins. 1952 6 0 0 1 $350
Owner, Bee Gee Farm. Trainer, F. Marshall. $3,500 1951 17 2 4 1 $6,375

Jun11-522Bel	7 f	1:26⅕ft	23	115	2½	21½	33½	36	NicholsJ7	3500	73	Tr'tyPlace114	Inchcap'la109	L'dyJ'po	9
May23-526G.S	1 1/16	1:46⅖ft	119	111	78	1123	1121	1119	Perls'gD11	4500	59	DonnaB'se112	PictureC'd115	G'rgeC'p	12
May14-523G.S	6 f	1:12⅘ft	150	115	1216	1216	1014	108¾	Perls'gD10	4000	75	PisgahR'd114	Alexis115	FlyingW'ther	12
Mar31-525G.P	7 f	1:24⅖ft	42	112	65¼	610	713	712	Perls'gD2	4750	79	Checkout105	Mr.Boots115	Franc-tire'r	7
Mar26-523G.P	6 f	1:11⅗ft	126	112	118	118	126¾	128½	Perls'gD3	5000	78	Plat'rette111	Ge'rgeCr'p114	War'dOv'r	12
Mar12-525G.P	6 f	1:11⅕ft	99	112	1215	1215	1216	1214	Perlsw'gD1	5500	75	Bimfort 110	Mr. Boots 112	El Pacho	12
Jun28-515Mth	3-4	1:12 gd	17	116	613	616	618	615	JonesLM6	7500	72	TopSpring116	KingBud112	Dol'gofast	6

June 16 Bel trt 3-8 ft :39h June 10 Bel trt 1-2 sy :52h June 7 Bel 3-4 ft 1:17bg

Apache Trail × 114

Ch. g, 5, by War Relic—Transy, by Transmute.
Breeder. Ashby & Bill Corum. 1952 4 0 0 0 (—)
Owner, High Tide Stable. Trainer, O. C. Rasch, Jr. $3,500 1951 23 4 3 1 $9,200

Apr21-521Jam	6 f	1:14 ft	29	120	74	63¾	86¾	108½	BolandW8	3500	68	PeaceMis'n121	Ecuador115	SolidTrick	13
Apr16-521Jam	6 f	1:13⅗m	8½	120	32	2h	33	68¼	BolandW3	3500	71	Kader120	ClassicNi't115	HappyVictor	9
Apr 8-528Jam	1 1/16	1:48⅕ft	35	115*	2h	44½	1225	1223	Hard'kJN8	3500	48	Balbec117	FreedomWins114	T'yPowell	12
Apr 2-522Jam	6 f	1:13⅘ft	15	113	41½	73	83½	136¼	ErricoC7	3500	72	HenryD.M.116	Guiding108	MonteCas'o	14
Dec 6-513TrP	3-4	1:11⅘ft	3½	121	55	56	710	710	Culm'eJ7	3000	76	Jacomarty 106	Noboy 113	Scabreuse	8
Dec 4-511TrP	3-4	1:11⅘ft	3¾	119	118¼	87	66	68¾	HanfordI4	3000	77	B'bleGum116	D'by d'Am'r108	C'pare	12
Nov30-512TrP	3-4	1:12 ft	3	115	76	88¾	78	65	HanfordI3	3000	80	HollyRidge113	Sunshade112	Boul'v'd'r	11
Oct20-513G.S	3-4	1:12⅘ft	6¾	117	21	31½	76¼	1113	RogersC1	4500	70	CurrentNews 107	WestMilton 118	Puff	11
Oct13-515G.S	3-4	1:11⅘ft	8½	113	95¾	99¼	108¼	117¼	Batch'rL3	5000	81	Agrarian-U 118	What 118	Music	11

June 9 Aqu 5-8 ft 1:03⅗h June 4 Aqu 3-4 ft 1:16⅖h May 29 Aqu 5-8 ft 1:04h

Our Gay 109

B. f, 4, by Our Boots—The Beasel, by Sunspot (England).
Breeder, Woodvale Farm. 1952 9 0 2 1 $1,925
Owner, Mrs. G. Seabo. Trainer, G. Seabo. $3,500 1951 10 2 2 0 $6,125

May30-522Bel	6 f	1:12 ft	31	113	31	42½	65	710	WallN1	5100	79	HypHome 116	DryFly 120	TheSpaniel	10
May23-522Bel	7 f	1:24⅘ft	5¼	109	126¾	85	76¼	711	WallN12	5000	75	Balti'reJim114	HypH'me113	T.Sp'niel	12
Apr30-527Bel	7 f	1:25 gd	4½	102‡	87¾	88¾	713	78½	TobinD4	6000	76	Sw'tN'mi109	AndysGl'y121	Individ'ate	9
Apr11-528Jam	6 f	1:12⅗ft	7½	109*	87¼	86¾	55¾	36	DiM'roS5	7000	78	FreshAir118	Bed'zzle116	Under t.Rug	8
Apr 3-524Jam	6 f	1:13 ft	5¼	115	117½	98¼	71½	43	McC'ryC8	c6000	79	Deflation 112	Sweet Naomi 115	Maijo	12
Feb28-529Hia	6 f	1:10⅕ft	9¼	107	93½	88¼	811	713	McCr'ryC9	8000	84	SweetPick 107	BleuFeature 109	Spats	12
Feb18-525Hia	6 f	1:12⅗gd	2½	▲115	54¾	54½	4¾	2h	CombestJ3	7500	85	Brookto'n115	Fa'sShake112	Bedazzle	9
Feb 4-528Hia	6 f	1:12⅗gd	24	114	86½	95¾	42	21	McCr'ryC8	7500	84	Devotional 116	Psy'cDream109	Luring	11
Jan29-522Hia	6 f	1:14⅖m	5¾	111	2h	54	98¼	87½	McCr'ryC1	5000	68	Calater 114	Dollargofast 116	Noisy	11
Oct -511Bel	3-4	1:12 ft	9	109	1h	1h	11	12	McC'ryC3	5000	85	VoloSong 116	Ardoch 116	Ecuador	13

June 8 Jam 3-8 ft :37⅗b May 29 Jam 3-8 ft :37b May 21 Jam 5-8 sy 1:03b

Round Top (M) 114

Ch. g, 7, by Head Play—Jane Porter, by The Porter.
Breeder, Howell E. Jackson. 1952 1 0 0 0 (—)
Owner, Linda Farm. Trainer, E. Mulrenan. $3,500 1951 5 0 1 1 $850

Jun11-522Bel	7 f	1:26⅕ft	47	114	77	713	614	618	HigleyJ9	3500	61	Tr'tyPlace114	Inchcap'la109	Th'tleJay	9
Sep 5-513Aqu	a 1½	2:42⅗ft	9	143‡	1116	1039	1156	1154	SantoJ6	Mdn	[H	Eolus 148	Blue Plate 135	Junior	12
Aug20-513Sar	a 1½	3:07⅖ft	2¼e	151	Lost rider.				Ad'sFD2	Mdn	[H	Antag'nizer138	Rul'gCl'ss151	Supr'sor	10
Aug14-513Sar	a 1½	3:03⅗ft	2¾	139	512	44	34	35	Ad'msFD3	3000	[H	Escarp 152	Monterey 143	RulingClass	8
Aug 6-513Sar	a 1½	3:07⅘ft	11	151	611	612	55½	23	Ad'sFD1	Mdn	[H	Sh'tCircuit145	Salaise145	T'ch ofIran	6
Jly 31-513Mth	a 1½	2:39 ft	49	142	513	517	629	636	GoughR7	Alw	[H	M'yador130	L'emenow142	M'm inP'vo	8
Nov10-503Jam	1 1/16	1:48⅕ft	118	115	1113	1116	1122	1012	Fer'oloA9	3000	63	St. Ram 115	Farnado 115	Bulk-Head	12
Nov 7-503Jam	1 1-8	1:54⅗ft	119	114	1017	1016	1016	1018	Ferr'oloA9	3000	53	Boister's111	Mr.McGregor112	Gainsay	11

June 15 Bel trt 3-4 ft 1:20b June 7 Bel 1m ft 1:50bg June 6 Bel trt 3-8 ft :37⅘h

French Rose 109

B. f, 4, by Bolingbroke—Connie's Girl, by Challenger II.
Breeder, Coldstream Stud, Inc. 1952 1 0 0 0 (—)
Owner, Mrs. E. C. Lucas. Trainer, E. C. Lucas. $3,500 1951 6 0 0 0 (—)

Jun11-521Bel	7 f	1:26⅖ft	73	112	87¼	99	812	815	DeWittJ7	3500	63	HelloPudgy113	Ecuador113	OurJester	9
Nov28-511Bow	3-4	1:13⅗ft	34	112	129½	1112	78	55¾	ShukN5	2500	78	NewChal'ge116	Lotoft'n118	Suppres'r	12
Oct29-512Pim	3-4	1:14⅕ft	22	111	82¾	108½	1012	1015	ShukN10	2500	59	SirSweep 118	Bubbins 115	Suppressor	11
Oct18-511Lrl	3-4	1:14⅗ft	23	115	76¾	97½	914	98¼	ShukN10	3500	66	AlaMowlee118	Wond'nt115	Rissa'sSon	12
Aug 6-516Mth	3-4	1:13⅗ft	6½	111	108½	86½	88¾	812	ShukN11	3500	67	Justa Rose 110	Zipper 117	Inajiffy	11
Aug 1-515Mth	3-4	1:13⅘ft	12	111	55	66	67½	610	ShukN3	5000	68	Zagging116	Am'canNed119	Let'sBuz	7
Jly 25-515Mth	3-4	1:13⅗ft	38	118	98¾	1011	1010	1013	Gorm'nD10	Alw	66	Sis'rLouise118	BoldIrish118	SailCloth	10

June 16 Jam 3-8 ft :35⅖h June 7 Jam 3-4 ft 1:19⅖b June 3 Jam 1-2 ft :53⅖b

Sun Diver (M) 114

B. g, 4, by Devil Diver—Sun Dancer, by Sun Briar.
Breeder, Blenheim Farms. 1952 2 0 0 0 (—)
Owner, F. Dellaria. Trainer, V. Dellaria. $3,500 1951 12 0 1 1 $1,550

May 7-528Bel	1	1:40 ft	43	116	62¼	66¼	45	79¾	Cuts'wO13	5500	64	New Entry 105	Grandad 111	Enliven	14
May 1-521Bel	7 f	1:27 ft	18	114	116½	105¾	911	88¼	ColeS9	3500	67	MagicM'm'nt117	Ish-K'bble115	G'id'g	13
Nov14-513Jam	3-4	1:12⅘ft	59	114	75¼	77	46	44¼	CutshawO7	3500	79	John'sEx 111	RedDesign 117	Revenger	12
Nov 5-512Jam	3-4	1:12⅗gd	28	118	108¾	109¼	1011	1010	ErricoC3	4000	74	Col'geQ'n110	Debdeb111	El'sMarshall	14
Nov 1-514Jam	3-4	1:14 sy	3½	120	54	46	24	45	Wil'nHB3	Mdn	72	G'tWhirl 120	Danc'gMan120	Hyp'play	8
Oct27-517Jam	1 1/16	1:46 ft	19	120	713	711	711	820	ErricoC10	Mdn	66	Cajun 110	CongoKing 108	Decapolis	10
Oct23-513Jam	3-4	1:12⅘ft	14	120	95¼	52¾	65¼	36½	ErricoC11	Mdn	76	Fa'ilyMan120	Hypalong124	T'yPowell	14
Oct 5-518Bel	1	1:39⅖ft	12	110*	54½	42	54	87¾	C'tsh'wO10	4000	69	Two andSix115	N'wsbr'k108	Golupt'us	10
Oct 2-514Bel	3-4	1:12⅘ft	2¾	▲120	126½	139¼	814	711	Sh'kerW4	Mdn	70	Bright-n-Proud117	Onlooker120	Ricco	14

June 16 Aqu 3-8 ft :37b May 6 Aqu 3-8 ft :37⅖h April 30 Aqu 3-8 gd :36⅗h

Inchcapella 109

B. m, 6, by Pilate—Inchcapri, by Challenger II.
Breeder, W. L. Brann. 1952 6 0 2 0 $1,575
Owner, Mrs. E. D. Jacobs. Trainer, H. Jacobs. $3,500 1951 13 2 3 4 $8,400

Jun11-522Bel	7 f	1:26⅕ft	3	109	41	43½	22	22½	McC'ryC8	3500	76	Tr'tyPlace114	Th'tleJay115	L'dyJac'po	9
Jun 6-528Bel	1 1/16	1:46⅖ft	6½	105*	32½	53½	75¾	710	H'd'b'kJN4	3500	69	EdnasCh'ice112	FishFry115	LesAbe'les	9
May31-522Bel	7 f	1:25⅘sy	6¾	107*	53	32	22	23½	H'br'l'JN3	3500	77	BrokenLens114	St'erPilot115	Brolite	10
May28-524Bel	7 f	1:26⅖ft	20	107*	51¾	75¾	55½	45	FalcoA8	3500	73	Tedlin 104	BestPunch 111	BrokenLens	12
Apr18-521Jam	6 f	1:13⅗ft	9¾e	111	34	46	46½	77¾	GreenB6	3500	71	Dark Pigeon 114	Iltis 112	Detective	9
Apr11-522Jam	6 f	1:13⅖ft	22	110	32½	54	66	99¼	GreenB12	3500	71	Bundlrab 109	Guiding 108	Kader	12
Jly 6-512Aqu	7-8	1:27⅖ft	15	112	85¾	108½	54½	76¾	GreenB5	3500	67	Big Time 117	Narviko 117	Hell Bent	11
Jun28-512Aqu	7-8	1:26 ft	9¼	113	31½	43	73¾	45½	GreenB6	3500	75	Caifero113	MissCarolina113	Woodside	10
Jun 1-518Bel	1 1-8	1:52 ft	5¼	106*	55½	3½	21	42¾	ColeS4	3000	77	VertigoII. 116	Leadership 116	Lifter	10

May 22 Jam 5-8 ft 1:02h May 16 Jam 3-8 ft :39⅗b May 5 Jam 5-8 ft 1:04b

Chance Way (M) 114

B. g, 4, by Peace Chance—Bogie Way, by Monk's Way.
Breeder, J. P. Jones. 1951 13 0 1 0 $875
Owner, Mrs. N. Casey. Trainer, W. Casey. $3,500 1950 15 0 0 0 $100

Nov15-512Jam	3-4	1:13⅘sy	20	111	78	79	54½	1015	ErricoC1	3500	63	Besita 114	Holly Ridge 106	Landlord	14
Nov 8-512Jam	3-4	1:13⅖sy	41	112	34	32	23	22	ErricoC1	3500	78	Noth'gYet118	BombP'ce112	Hyp'rplay	11
Jly 24-518Jam	1 1-8	1:55⅗ft	74	116	65	1213	1213	1227	Smith'rsR6	3500	39	Click 109	ScotchJewel 120	LaCrima	13
Jly 21-512Jam	1 1/16	1:46⅘ft	117	107‡	79½	78½	88	916	C'mpb'llC3	3500	66	R'dyAnsw'r109	Windcliff120	Ball'hul'h	12
Jly 12-511Aqu	7-8	1:25⅖ft	57	113	105¾	1013	914	914	Kirkl'dA1	3500	70	VoloSong118	Ballach'sh118	TitleH'er	13
Jly 7-518Aqu	7-8	1:27⅕ft	33f	106‡	105¾	138	109¼	78¾	C'pb'llC11	3500	65	Jacomarty 108	Frivolity 108	Revenger	14
Jun25-518Aqu	7-8	1:27⅖gd	22	113	74	87¾	811	719	Kirkl'dA5	3500	55	Linkyth'n113	MidRew'd108	Ma'rBrian	11
Jun 6-511Bel	7-8	1:26 ft	34	114	94¼	106¼	811	713	Comb'stN6	3500	66	Quirinus 114	MonteCassino 114	Temm	11
May31-517Bel	1 1-8	1:51⅘ft	100	114	23	67	913	921	Kirkl'dA5	3500	60	StrikeOut 114	Hexton 114	Bashaw	10
May23-512Bel	1 1-8	1:52⅖gd	22	109*	67½	63¾	711	715	ColeS3	3500	65	Baker'sWood 114	Click 116	Hexton	10

June 16 Jam 5-8 ft 1:02⅗h June 12 Jam 3-8 ft :36⅗b June 8 Jam 1-2 ft :49b

Balan 114

Gr. g, 8, by Badruddin (Brazil)—Heraclina, by Hunter's Moon.
Breeder, J. de Atucha (Argentina). 1952 6 0 0 1 $525
Owner, Grandview Stable. Trainer, Harris Brown. $3,500 1951 27 1 3 2 $6,175

Jun11-521Bel	7 f	1:26⅖ft	6¾	114	98¾	76½	67	42½	YorkR6	3500	75	HelloPudgy113	Ecuador113	OurJester	9
May 5-528Bel	1 1-8	1:53⅖ft	2	▲113	1111	119¾	1013	109¼	Schm'lA1	3500	63	Attentive108	Ch'nceLuck109	Saturday	13
Apr22-528Jam	1 1-8	1:55⅕ft	4¾e	118	77	58	34½	3h	SchmidlA1	3500	70	Fr'd'mWins123	Gr'ndFog118	Cant'ry	10
Apr18-523Jam	6 f	1:12⅖ft	9	113	78½	78	611	510	WallN4	3500	75	Andys Glory 117	Guiding 108	Pibroch	8
Apr 4-521Jam	6 f	1:13⅘ft	9-5e	▲121	914	912	88¼	56	SchmidlA9	4000	72	SisterLouise116	Pursued116	Halcyara	10
Mar21-526G.P	6 f	1:11⅕ft	17	108*	109¾	1111	95¼	64¾	Wid'anA7	6250	84	Bimfort115	HappyGander107	Laico	12
Oct16-518Lrl	1 1/16	1:47⅕ft	12	113	911	75½	108¼	109¼	BasileM4	7000	73	WrightAngle124	Co'ntVict'r113	Windy	12
Oct12-514Lrl	3-4	1:12⅗sl	6¼	117	1218	1216	1217	811	BasileM9	7000	73	DukeAumar119	C'tainR'ser110	Ext'ist	12

June 4 Jam 1-2 ft :49⅗b May 14 Jam 5-8 ft 1:03h May 3 Jam 1-2 ft :51⅖b

ALSO ELIGIBLE:

Blue W. × 111

Gr. g, 5, by Mahmoud—Albania, by Bull Dog.
Breeder. B. F. Whitaker. 1952 17 1 4 2 $4,495
Owner, Ida M. Berk. Trainer, J. Stillman. $3,500 1951 27 1 1 4 $2,780

Jun11-528Bel	1 1/16	1:46⅖ft	2	118	46½	21	11	2n	YorkR9	3500	79	Windy115	Airtroop118	LightningBug	10
Jun 2-528Bel	1 1-8	1:53⅖ft	8-5	118	24	11½	2h	31	PorchG5	c3500	71	Landlord 121	LordGrail 110	Mr.Del	8
May27-521Bel	7 f	1:25⅖ft	6	118	53	45½	33	21¾	PorchG8	3500	81	AndysGlory126	RopeTr'k113	BlueGal't	8
May15-528Bel	1	1:39⅖ft	9	119	72¾	33½	41¼	21½	PorchG10	3500	75	AndysGlory122	Halcyara108	C'tVictor	13
May10-528Bel	1 1-8	1:51⅖ft	10	117	2h	2h	21	811	PorchG8	3500	71	Roberto 114	Billetudo 110	Canterbury	13
May 2-528Bel	1 1-8	1:52⅖ft	8¼	112*	1h	24	78	78	Hard'kJN4	4000	69	Mossy Face 117	Fish Fry 106	Balbec	9
Apr19-528Jam	1 1-8	1:54⅕ft	4	112*	612	59	58½	23	Hard'kJN4	3500	72	ArtistLife117	HereHeIs120	DonPascal	7
Apr 4-528Jam	1 1/16	1:47 ft	11	112*	24	34½	43	45¾	H'd'b'kJN6	3500	71	FirstWhirl 109	FishFry 112	Bundlrab	9
Apr 1-528Jam	1 1/16	1:46⅖ft	28	115*	11½	11	1h	45¾	Hard'kJN2	3500	74	FishFry 108	MCork 117	FirstWhirl	12

April 1, 1952—Daily Racing Form Time, 1:47.

June 16 Aqu 1-2 ft :53b June 9 Aqu 5-8 ft 1:05b June 6 Aqu 3-8 m :38⅗h

Fleet Roman 109

B. m, 5, by Roman—Whiskachance, by Chance Shot.
Breeder, John W. Galbreath. 1952 6 0 0 0 (—)
Owner, My-Sel Farm, Inc. Trainer, J. J. Bauer. $3,500 1951 16 0 3 3 $2,355

Apr17-521G.P	7 f	1:28⅕ft	32	115	54½	97¾	912	910	HugginsJ11	2500	62	Belcon118	ValdinaDecoy120	Illustrat'n	11
Apr 4-522G.P	7 f	1:26 ft	56	111	106	96	87¼	813	CampR11	2500	70	NoReward106	Revenger114	Kingarvie	12
Mar28-529G.P	1 1/16	1:48⅖sy	13	112	23	46	56½	511	CampR2	2500	57	SomeFriend115	Called112	KingOkapi	11
Mar18-529G.P	1 1-8	1:53 ft	13	106	31	54	85¼	89½	RobertsP6	2500	69	RoamingFeet107	TopPilot107	Aralak	12
Mar11-521G.P	7 f	1:25⅖ft	2?	107	108	109¼	911	87½	RobertsP2	2500	78	RoyalBones 114	DanceB'd 109	Rectify	12
Jan 9-524TrP	1 1-8	1:52⅕ft	7½	105	77	912	1015	820	WallN12	2000	60	Infirst 106	One Alone 114	Royal Irish	12
Nov21-512Bow	1 1/16	1:50 ft	6½	112	54	1116	1221	1221	Ped'sonG1	3000	50	NinaRose107	GayL'kspur115	Operator	12
Oct25-516Rkm	3-4	1:13⅕sl	37	112½	63¼	76	78½	54¾	Rod'ezEC3	Alw	76	Des'tWitch114	Q'stag'n110½	C'isM'jor	8

June 14 Aqu 5-8 ft 1:05b June 6 Aqu 1-2 m :51b June 2 Aqu 3-8 sy :39b

Here He Is 111

B. g, 6, by Gen'l Manager—Here She Is, by Pompey.
Breeder, C. G. Strandlund. 1952 14 1 1 4 $3,830
Owner, L. Prima. Trainer, L. Silva. $3,500 1951 40 2 2 3 $5,665

Jun 4-528Bel	1 1/16	1:45⅘ft	18	109‡	34½	78½	78¾	713	ChesterJ8	3500	69	Roberto 121	Striker Pilot 116	Lifter	8
May28-522Bel	7 f	1:26⅖ft	4¾f	114‡	94	4¾	63¾	33½	TobinD13	3500	74	E'lenD's107	M'teR'le116	TrinityPl'ce	13
May20-528Bel	1 1-8	1:52⅗sy	6¾	117	32	4¾	77¼	719	ArcaroE4	3500	57	FlyingB'ts112	SkinTonic109	Canterb'y	9
May 6-528Bel	1½	2:34⅕ft	10	116	34	23	26	37½	GuerinE4	3000	60	Irvington117	Fi'terJack110	ArtistLife	6
May 2-528Bel	1 1-8	1:52⅖ft	17	109‡	41¾	67½	66	65½	SchabH1	3500	71	Mossy Face 117	Fish Fry 106	Balbec	9
Apr19-528Jam	1 1-8	1:54⅕ft	7½	120	21½	22½	22	34½	Atk'sonT6	3500	70	ArtistLife117	BlueW.112	DonPascal	7
Apr 9-528Jam	1 1-8	1:54 ft	25	113‡	44	62¼	97½	98	ChesterJ3	3500	68	LicketyC't118	MossyF'ce120	BadH'bre	9
Apr 3-528Jam	1 1/16	1:48⅘ft	5	112*	2h	21	2½	11½	Hard'kJN1	3500	68	SolidTr'k112	Canterbury117	Saturday	8

May 17 Aqu 1-2 ft :53b

Wild Tip 112

B. f, 4, by Wildlife—No Tip, by The Porter.
Breeder, Country Life Farm. 1952 11 2 0 0 $4,400
Owner, B. F. Christmas. Trainer, B. F. Christmas. $3,500 1951 25 2 3 4 $8,525

Jun 6-528Bel	1 1/16	1:46⅖ft	59	112	85½	63½	87¾	813	WidmanA5	3500	66	EdnasCh'ice112	FishFry115	LesAbe'les	9
May28-524Bel	7 f	1:26⅖ft	17	109‡	117	87¾	99½	108½	ZanelliR11	3500	69	Tedlin 104	BestPunch 111	BrokenLens	12
May20-528Bel	1 1-8	1:52⅗sy	6½	107*	53¼	5¾	42½	58	Zan'lliR3	c3500	68	FlyingB'ts112	SkinTonic109	Canterb'y	9
May13-528Bel	1 1-8	1:54⅖ft	7¼	111*	75	78	810	813	DiM'roS7	c3500	54	Frivolity112	Chance Luck107	Fish Fry	9
Apr28-528Jam	1 1/16	1:48⅘sy	2¼	▲115	66¾	42½	3nk	1nk	W'dh'seH3	3500	68	Rocklye 115	FlyingMane 115	Ecuador	7
Apr21-528Jam	1 1/16	1:47⅗ft	11	112	79	47	45¼	46	W'dh'seH2	3500	68	Bundlrab 112	Fish Fry 114	Kontinu	8
Apr 9-528Jam	1 1-8	1:54 ft	48	112	66	41¼	31½	77¼	W'dh'seH5	3500	69	LicketyC't118	MossyF'ce120	BadH'bre	9

June 15 Jam 5-8 ft 1:02⅗h June 11 Jam 3-4 ft 1:17⅗b June 3 Jam 3-4 ft 1:18b

3rd Aqu

ABOUT 1 1-2 MILES (hurdles). (Navarin, June 24, 1943—2:40⅗—10—150.) Purse $3,000. 3-year-olds and upward. Claiming. Non-winners other than at hunt meetings. 3-year-olds, 136 lbs.; 4-year-olds, 145 lbs.; older, 151 lbs. Non-winners in 1952 allowed 3 lbs.; in 1951-52, 6 lbs.; maidens five years old or upward, 9 lbs. Claiming price, $4,000; if for less, 1 lb. allowed for each $100 to $3,500.

Chart Book Index No.	Horse.	Date.	Track Rec.	Wt.	Today's Wt.
59821	Theif				134
59060	El Arabi				137
59821	Avonwood				143
59821	Eastcell				134
59821	Hill Hawk				134
598214	*Tourelay				132
598212	Fiddlers Choice				140
58841	Forbidden C.				137
60153	Lady Fairfield				137

Thief (MJ) 134

Ch. g, 4, by Some Chance—Gamine, by Colorado Kid.
Breeder, Dr. & Mrs. F. P. Mills. 1952 6 0 0 1 $40
Owner, Happy Hill Farm. Trainer, J. V. H. Davis. $3,500

Jun 9-523Bel	a 1½	2:51 ft	58	139	3	97¾	1029	1045	HarrC1	4000	[H	L'wFly'r139	F'dl'rsCh'ce139	R'llC'll II.	14
May24-526A.H	tc a6f	1:15⅗ft	8½e	139	76¾	75¼	74	63¾	GoughR10	Alw		Br'nzeWing139	Roz'sBoy137	OldShoe	10
May10-527Mal	tc a1¾	3:15 ft		152	35½	23	32¾	36½	J'cksonE6	SplW		WarScotch152	Potow't154	Gal'ntShip	7
Apr19-521Mid	a 1½	2:38 ft		137*	1211	813	811	79½	Jack'nE7	Mdn	[S	FiddlersCh'ce142	Mantle134	Spr'gdale	14
Apr12-522War	1 1-2	2:34⅗ft	e-	143	1113	911	811	814	Fer'lM11	Mdn	]	C'p-de-Vite145	Fid'rsCh'e143	LowFl'r	11
Mar29-522Cam	tc 6 f	1:17⅕ft		138*	64¾	53¾	56½	57½	JacksonE2	Alw		S'ns'tDell 141	ArcticFox158	S'nM'id'n	6

June 16 Bel trt 1-2 ft :53h May 17 Bel 1-2 ft :49⅗h May 9 Bel 1-2 ft :50b

El Arabi 137

Dk. b. g, 6, by Nasrullah—Via Media, by Zionist.
Breeder, H. H. Aga Khan (England). 1952 7 2 0 2 $345
Owner, J. M. Schiff Trainer, W. B. Cocks. $3,500 1951 4 0 1 2 $950
(Won in England.)

Jun 2-523Bel	a 1½	2:46⅖gd	4½	139	85¼	66	512	515	Bush'anC7	4000	[H	Sonatine135	FiddlersChoice131	Escarp	10
May24-524A.H	tc a1⅛	1:58⅗ft	8-5	▲151	31	31¼	1¾	2¾	CushmanC3	Alw		SwingCheer139	FlagHo134	SunsetDell	6
May17-526Med	tca1¼	2:18 ft		154	1½	1h	12	1n	Cush'nC4	Alw		ElArabi154	CottageFlame165	Gerabon	11
May10-522Mal	tc a 1	1:44⅕ft		149	54	32¾	32½	35	Cush'nC6	Alw		Cot'geFlame155	ArcticFox160	Ho'sun	9
May 2-523Bel	a 1½	2:45⅖ft	3	139	96½	819	833	833	Cush'nC7	4000	[H	Allfor 134	Springdale 130	LowFlyer	10
Apr19-525Mid	a 1	1:32⅖ft		150*	87½	65½	67¼	58½	Cush'nC1	Alw		TicoTico 156	Reduce 149	IrishMonkey	15
Mar15-524Cam	tc 6 f	1:19 ft		142	21	2½	2n	1h	Cush'nC1	Alw		Arctic Fox 157		Italian Summer	3
May21-513Bel	a 1½	2:45 ft	2¼	148	61¾	21½	1h	21	HarrisH3	SplW	[H	Hyvania 142	Jam 137	Wenham	11
May15-513Bel	a 1½	2:45⅘ft	12	148	107½	811	39	39	HarrisH1	SplW	[H	Fulton 137	Wenham 143	PaintedShip	13

May 31 Bel trt 1-2 sy :51⅖h

Avonwood 143

Ch. g, 6, by Valdina Orphan—Rural Rhythm, by Pharamond II.
Breeder, Helis Stock Farm. 1952 7 0 0 1 $225
Owner, C. E. Mather II. Trainer, M. H. Dixon, Jr. $3,500 1951 4 1 1 0 $475

Jun 9-523Bel	a 1½	2:51 ft	5½e	145	8	Pulled up.			Gal'erW13	4000	[H	L'wFly'r139	F'dl'rsCh'ce139	R'llC'll II.	14
Jun 2-523Bel	a 1½	2:46⅖gd	64	139	1½	811	921	726	PhelpsE1	4000	[H	Sonatine135	FiddlersChoice131	Escarp	10
May21-523Bel	a 1½	2:51⅖gd	5½e	148	3nk	84½	87¼	811	Sm'ickP6	SplW	[H	Byng 141	Sonatine 138	Reduce	12
May 9-523Bel	a 1¾	3:14⅘ft	19	140	22	513	733	836	PhelpsE8	3300	[H	Allflor 146	Escarp 147	Springdale	8
May 2-523Bel	a 1½	2:45⅖ft	2¼e	▲134	84½	610	417	422	PhelpsE2	3500	[H	Ailfor 134	Springdale 130	LowFlyer	10
Apr19-522Mid	a 1¾	3:17 ft		142	52¼	33¼	31½	35½	PhelpsE1	HcpO	[S	Sonatine 140	Hyvania 160	SirChristy	8
Apr12-526War	a 1¾	2:50⅕ft		146	21½	44½	55	58¾	PhelpsE2	Alw	]	Salem'ker134	S'larCount142	SirChr'ty	7
May12-513R.H	tc a 1	1:45 ft		148	21½	2nk	2½	2¾	Zim'manJ2	Alw		Allflor145	Octavia'sD'r145	Kn'ksTwice	10

June 16 Bel 3-8 ft :37⅖h

Eastcell (MJ) 134

Dk. b. g, 4, by Easton—Pennoncelle, by Omar Khayyam.
Breeder, J. P. Jones. 1952 1 0 0 0 (—)
Owner, J. P. Jones. Trainer, J. P. Jones. $3,500

Jun 9-523Bel	a 1½	2:51 ft	18	143	9	75¾	819	837	Sm'ckP8	4500	[H	L'wFly'r139	F'dl'rsCh'ce139	R'llC'll II.	14

June 16 Bel 1-2 ft :52⅗h June 13 Bel 3-4 ft 1:22b June 6 Bel 3-4 ft 1:19b

Hill Hawk (MJ) 134

Dk. b. c, 4, by Mountain Elk—Roseland, by Bois de Rose.
Breeder, T. J. Arkinson. 1952 3 1 1 0 $263
Owner, G. T. Weymouth. Trainer, W. D. Hughes. $3,500 1951 5 0 0 0 $50

Jun 9-523Bel	a 1½	2:51 ft	23	139	4	1313	1346	1375	HarrisR2	4000	[H	L'wFly'r139	F'dl'rsCh'ce139	R'llC'll II.	14
May17-523Med	tc a 1	1:49⅗ft		147	11½	1½	12	14	PeoplesC4	Mdn		BillingBear137	Q'rWed'day150	Wyg't	9
May10-523Mal	tc a 1	1:44 ft		142	53	34¾	24	25	PeoplesC6	Alw		TicoTico153	M'ryOldSoul 150	S'yFlash	9
Jly 3-518C.T	1 1/16	1:50⅕ft	12	106	48½	47½	45½	46¼	DosherE8	1500		HiyaPop 114	Lloyd's 114	FoxyBoy	8
Jun28-516Del	1 1/16	1:46⅘ft	121	111	87	1014	1025	1029	MoraH5	3000	53	BrightBones112	Tredyffrin117	Recl'se	12
Jun22-518Del	1 1/16	1:48 ft	59	111	612	55¼	65	66¾	Fe'dezAJ3	3000	69	Ris'gT'p'r108	One-O-C't114	M'te'sB'y	10
Jun13-511Del	3-4	1:13⅘gd	78	116	88¼	89¾	813	820	ServisJ4	6500	58	Sanctuary116	Turnpike109	S'thTribe	8
Jun 4-513Del	3-4	1:13⅘gd	25f	114	1418	1420	1426	1322	ServisJ7	3500	56	Capriole 112	Turnpike 111	Ballet	14

Tourelay * (MJ) 132

Lt. b. g, 9, by Apprehension—Portmora, by The Porter.
Breeder, Miss H. Hickman. 1952 1 0 0 0 $150
Owner, W. Wickes, Jr. Trainer, W. Wickes, Jr. $3,500 1951 4 0 0 0 $60

Jun 9-523Bel	a 1½	2:51 ft	22e	140	14	51¾	44½	48¾	SantoJ14	4000	[H	L'wFly'r139	F'dl'rsCh'ce139	R'llC'll II.	14
May26-511Har	a1 3-4	3:23 ft	6	144	23	2nk	44¾	47	Zimm'anJ4	Alw	[H	Errolford 136	Allflor 147	Grandgent	7
Apr21-514Mid	a 2	3:54⅘ft		143‡	53¾	734	742	743	JacksonE7	SpW	[S	IrishEaster150	C'gWind148	TheCreek	10
Apr14-511D.R	a1 1-2	2:30⅕ft		147	41¾	31½	41¼	53¾	Zimm'nJ6	Alw	[H	Jam 135	IrishClown 147	Wenham	9
Apr 7-516Cam	tc3-4	1:17⅕ft	e	150	76½	55½	53	43¾	Zim'anJ8	Alw		DikDik 141	BlueTeal 142	Swiggle	10

June 6 Bel trt 3-4 ft 1:18h May 31 Bel trt 1-2 sy :52⅖h May 27 Bel 1m ft 1:46h

Fiddlers Choice 140

B. g, 4, by Athanasius—Anemone, by Oleander.
Breeder, U. S. Dept. of Agriculture. 1952 8 1 4 0 $2,420
Owner, Mrs. W. H. Perry. Trainer, J. T. Skinner. $3,500 1951 4 0 0 0 (—)

Jun 9-523Bel	a 1½	2:51 ft	2¼	139	7	41¼	21½	22½	FieldT10	4000	[H	LowFlyer 139	RollCallII. 148	Tourelay	14
Jun 2-523Bel	a 1½	2:46⅖gd	5½	131	64	31	23	25	FieldT10	4000	[H	Sonatine135	Escarp148	Fonda	10
May27-523Bel	a 1½	2:46⅘ft	8e	139	58	62	2h	24½	FieldT8	4000	[H	Sol'rCount140	LowFlyer139	TroutBr'k	9
May21-523Bel	a 1½	2:51⅖gd	10	142	2h	61½	65¼	79½	FieldT7	SplW	[H	Byng 141	Sonatine 138	Reduce	12
May 9-523Bel	a 1¾	3:14⅘ft	9¾	130	44	31½	49½	417	FieldT3	3500	[H	Allflor 146	Escarp 147	Springdale	8
Apr29-523Bel	a 1½	2:50⅖gd	5½	142	85	85¼	715	619	FieldT9	SplW	[H	Clive ofIndia145	Sol'rC'nt148	LeFa'ne	12
Apr19-521Mid	a 1½	2:38 ft		142	63¼	12	11½	1n	FieldT3	Mdn	[S	Mantle134	Springdale139	IrishDouble	14
Apr12-522War	1 1-2	2:34⅗ft		143	54¾	11	12	21½	FieldT2	Mdn	]	Coup-de-Vite145	LowFlyer143	Mantle	11
Oct10-513Bel	a 1½	2:46⅖ft	30	134	52¾	55½	725	836	FieldT1	Alw	[H	Triomphe145	B'tleWave133	D'l'tTime	13

June 16 Bel trt 1-2 ft :51⅘h May 20 Bel 1-2 sy :50⅖h May 16 Bel 3-4 ft 1:16⅖h

Forbidden C. (MJ) 137

Br. g, 8, by Bargello—Il Bacio, by Pagan Pan.
Breeder, Chester L. Wilson. 1952 7 0 0 0 (—)
Owner, Mrs. F. Tomasetti. Trainer, D. Marzani. $3,500 1951 11 0 0 0 (—)

May31-521Bel	7 f	1:27 sy	127	114	76	118	1110	914	HigleyJ9	3500	61	TheDervish114	SignHere109	H'pyVic'r	11
May28-522Bel	7 f	1:26⅖ft	167	116	42	75¾	106	1015	GreenB2	3500	63	El'nDeas107	M'nteReale116	HereHeIs	13
May15-528Bel	1	1:39⅖ft	17f	114	95¾	911	1015	1016	G'manD13	3500	61	AndysGlory 122	BlueW. 119	Halcyara	13
May 5-528Bel	1 1-8	1:53⅖ft	8f	115	63¾	109¾	1333	1328	Gor'anD8	3500	44	Attentive108	Ch'nceLuck109	Saturday	13
May 1-521Bel	7 f	1:27 ft	52f	114	94½	73¾	67¼	66½	Scurl'kO5	3500	68	MagicM'm'nt117	Ish-K'bble115	G'id'g	13
Apr24-522Jam	6 f	1:13 ft	72f	120	73¾	118	914	1113	Atk'sonT8	3500	69	Gondol'r120	ClassicNi't121	LikeStone	13
Apr11-522Jam	6 f	1:13⅖ft	159	113	62¾	85¼	1011	1013	Scurl'kO6	3500	67	Bundlrab 109	Guiding 108	Kader	12
May21-511Suf	3-4	1:11⅘ft	78	113	1010	1111	1116	87¾	Poll'rdJ6	2500	78	S'ley'sPride113	Feefifofum114	Sedul's	11
May 8-512Suf	3-4	1:12⅖ft	101	113	117	98¾	88	611	Ped's'nG11	2000	72	Wendigo113	MilanBoy104	SilverRew'd	12

June 16 Bel trt 3-8 ft :37⅗h May 22 Bel trt 1-2 ft :51h May 10 Bel trt 5-8 ft 1:04h

Lady Fairfield (MJ) 137

Ch. m, 5, by King Cole—Ecolita, by Economic.
Breeder. Beverley Broun. 1952 4 0 0 0 (—)
Owner, Mrs. M. Robinson. Trainer, R. N. Blackburn. $4,000 1951 9 0 1 0 $725

Jun12-523Aqu	a 1½	2:48 ft	82	135	52¼	87¾	96¾	925	ThomasD5	4000	[H	Furthermore 141	Swiggle 144	Escarp	10
Jun 9-523Bel	a 1½	2:51 ft	104	140	2	3nk	717	736	Thom'sD5	4000	[H	L'wFly'r139	F'dl'rsCh'ce139	R'llC'll II.	14
May27-523Bel	a 1½	2:46⅘ft	70	140	23	3nk	720	729	ThomasD2	4000	[H	SolarC't140	F'dlersCh'ce139	LowFlyer	9
May13-523Bel	a 1½	2:48⅕gd	21	138	2h	57½	519	528	ThomasD3	4500	[H	Expiator 143	Low Flyer 137	Auftakt	7
Aug20-512Atl	3-4	1:12⅖sy	4¾	110	1019	917	813	811	LiCausiJ8	2500	74	SpeedyVan 119	Librab 112	DonDinero	10
May16-512G.S	3-4	1:12⅖ft	9	110	87½	710	64	62¾	H'smanL2	4000	82	EternalGreat 110	Reflexion120	Mesl	8
Apr 7-518Lrl	1 1-8	1:54 ft	5½	114	55	34	23	44½	StrangeB5	4000	71	Fullblast 120	SlamBid 116	GrandMars	12
Mar26-517Lrl	1 1/16	1:47⅕ft	2¾	116	47	34½	38	511	StrangeB2	5000	71	Chilcat 114	Fullblast 118	GallantJake	7
Feb20-519Hia	1 1-8	1:52⅕ft	40	112	Refused.				M'tinRJ1	6000		Linall. 119	Oozo 118	SomeTown	11

June 5 Bel 7-8 sy 1:31h May 23 Bel 7-8 ft 1:31⅗h May 19 Bel 1-2 m :49⅗h

4th Aqu

5 1-2 FURLONGS. (Apache, June 17, 1944—1:04⅘—5—132.) Juniper Valley Purse. Purse $4,000. 2-year-olds. Allowances. Non-winners other than a maiden race. Weight, 118 lbs. Maidens allowed 5 lbs.

Chart Book Index No.	Horse.	Date.	Track Rec.	Wt.	Today's Wt.
593873	Belfaster				118
59387	Upstroke				118
593874	Game Chance				118
580424	Royal Bay Gem				118
	Ashland				113
593872	Marsh Tiger				118
601512	Country Coz	Jun52	Aqu 1:07⅗	116	118
565014	Mr. Midnight				118
(59822)	Torch of War				118
(55498)	Last Word				118

Coupled: Game Chance and Torch of War.

Belfaster 118

Br. c, 2, by Alquest—Tree Reed, by Isclater.
Breeder, E. Potter, Jr. 1952 2 1 0 1 $3,100
Owner, E. Potter, Jr. Trainer, W. G. Williams.

Jun 5-526Bel	wc 5 f	:56⅘sy	3½	112	6	2½	2h	34	Atk'sonT4	Alw	91	C'ntTrim117	M'shTiger112	G'meCh'ce	6
May17-524Bel	wc4½ f	:51⅗ft	7½	118	1	1h	12	14	Atk'sonT6	Mdn	91	Matagorda 118	Laeternal 118	Charco	15

June 16 Bel trt 3-8 ft :38⅖h June 12 Aqu 5-8 ft 1:02⅗h June 4 Bel 3-8 ft :35⅖h

Upstroke 118
B. g, 2, by Eight Thirty—Chaste Lady, by Sir Gallahad III.
Breeder, Erdenheim Farm Co. 1952.. 2 1 0 0 $2,600
Owner, G. D. Widener. Trainer, W. Mulholland.
Jun 5-526Bel wc 5 f :56⅘sy 9¼ 112 5 64 68 612 W'dh'seH6 Alw 83 C'ntTrim117 MarshTiger112 Belfaster 6
Apr15-524Jam 5 f 1:00⅗sy 9-5 ▲119 21 21 2h 1½ Scurl'kO4 Mdn 87 Swampland 119 Four to Go 119 Prism 8
June 14 Bel 1-2 ft :48h June 11 Bel 5-8 ft 1:05b June 3 Bel 5-8 ft 1:01⅘h

Game Chance 118
Ch. c, 2, by Some Chance—Bonnie Beryl, by Fighting Fox.
Breeder, Belair Stud. 1952.. 3 1 1 0 $3,650
Owner, Belair Stud. Trainer, J. Fitzsimmons.
Jun 5-526Bel wc 5 f :56⅘sy 3 113 1 3½ 42 45½ Gorm'nD3 Alw 89 C'ntTrim117 MarshTiger112 Belfaster 6
May31-524Bel wc4½ f :50⅗sy 4-5e▲118 2 11 11½ 11¾ GormanD1 Mdn 96 Devilwood118 JamieK.118 JohnKaplan 8
May27-525Bel wc4½ f :52⅗ft 3-2e▲118 7 51¼ 41 2h Gorm'nD11 Mdn 86 Pomposity118 ChiefFanelli118 Charco 13
June 14 Aqu 5-8 ft 1:03b June 11 Aqu 1-2 gd :51b June 4 Aqu 3-8 ft :36⅖h

Royal Bay Gem 118
Blk. c, 2, by Royal Gem II.—Bayadere, by Chance Play.
Breeder, W. J. Jones, Jr. 1952.. 7 1 1 0 $3,400
Owner, E. Constantin, Jr. Trainer, C. Troutt.
May24-524Bel wc 5 f :57⅕ft 17 112 4 42½ 45½ 47¾ W'dh'seH3 Alw 85 Tribe 116 Sugarfoot 116 MarshTiger 7
May13-525Bel wc4½ f :54 ft 3¼ 118 3 1h 2½ 1h PorchG5 Mdn 79 Moby Dick 118 Heredity 118 Hellcat 10
May 7-526Bel wc 5 f :58⅖ft 133 117 12 85 93¼ 89¾ P'chG12 SplWS 77 FortSalonga 122 Tribe 122 DarkStar 14
Apr29-524Bel wc4½ f :52⅖sl 7½f 118 9 146½107 119¼ SmithGL16 Mdn 78 CountyClare 118 Putney 118 Gideon 21
Mar 3-527Hia 3 f :33⅖ft 9f 114 18 1511128½ Ch'chK8 ScwS 86 DarkStar117 Brookhaven114 Emardee 19
Feb 8-521Hia 3 f :34⅕ft 8 120 4 45 2¾ ChurchK5 Mdn 90 BigM'rk110 Mr.S'gb'd120 Prec'sSt'ne 14
Jan31-521Hia 3 f :34⅕ft 6-5f ▲120 11 97¾ 53¾ ChurchK12 Mdn 87 C'tTwenty115 F'rtSalonga120 Agitate 14
June 16 Bel trt 1-2 ft :49⅗h June 12 Bel trt 3-8 ft :37h Jupne 6 Bel trt 1-2 ft :49⅗h

Ashland (M) 113
Ch. c, 2, by Blenheim II.—War Damsel, by Man o' War.
Breeder, S. D. Riddle. 1952.. 0 0 0 0 (—)
Owner, C. T. Chenery. Trainer, J. H. Hayes.
June 16 Bel 3-8 ft :36⅕hg June 12 Bel 3-4 ft 1:16h June 11 Bel 3-8 ft :37⅖hg

Marsh Tiger 118
Br. c, 2, by Tiger—Marsh Fire, by Under Fire.
Breeder, D. R. Cassell. 1952.. 8 1 2 2 $4,850
Owner, Sanford Stud Farm. Trainer, H. Hughes.
Jun 5-526Bel wc 5 f :56⅘sy 22 112 2 1½ 1h 23 Widm'nA5 Alw 92 C'ntTrim117 Belfaster112 GameCh'ce 6
May24-524Bel wc 5 f :57⅕ft 4¾ 112 2 1½ 3½ 34¼ Atk'sonT2 Alw 89 Tribe116 Sugarfoot116 RoyalBayGem 7
May20-525Bel wc4½ f :50⅖sy 4½ 113 3 5¾ 41½ 54 Atk'sonT5 Alw 93 CountTrim 116 Centime 117 KingPin 7
Mar 3-527Hia 3 f :33⅖ft 2¾ ▲117 6 94 42¾ Rod'zE12 ScwS 92 DarkStar117 Brookhaven114 Emardee 19
Feb13-521Hia 3 f :33⅖ft 11 122 2 43 21½ Scurl'kO11 Alw 93 WiseSc'lar119 K'tyVan119 H'pyCar'er 11
Feb -521Hia 3 f :34⅗gd 5¾ 120 6 32 1h Scurl'kO10 Mdn 89 BigMark 110 Southwave 120 ColinDid 14
Jan28-521Hia 3 f :33⅘ft 10 120 6 21½ 34¼ W'dh'seH1 Mdn 89 WiseSch'r117 H'pyC'rier120 ColinDid 12
Jan13-521Hia 3 f :33⅗ft 9 120 2 57½ 77½ W'dh'eH6 Mdn 86 Tribe120 StalwartSon120 CableBug 14
June 15 Bel 5-8 ft 1:00h June 12 Bel trt 5-8 ft 1:02⅘h June 3 Bel 5-8 ft 1:01h

Country Coz 118
Ch. c, 2, by Wait A Bit—Reimburseme, by Ladysman.
Breeder, G. C. Clarke. 1952.. 2 1 1 0 $3,075
Owner, Sunshine Stable. Trainer, H. Kodana.
Jun12-521Aqu 5½ f 1:07⅕ft 13 116 33 32½ 2½ 22¼ WallN10 12500 86 ColdHeart 116 OurCricket 113 Milspa 11
May30-521Bel wc4½ f :52 ft 9¼f 119 5 51¾ 2h 1½ WallN12 6000 89 P'w'rPl't119 Pride ofJudea119 FreeOn 20
June 16 Bel 3-8 ft :36⅗hg June 9 Bel trt 1-2 ft :49⅘h June 6 Bel trt 3-8 ft :38⅕h

Mr. Midnight 118
B. g, 2, by Brownie—Banner Bearer, by Quatre Bras II.
Breeder, Mrs. J. W. Brown. 1952.. 6 1 0 1 $2,425
Owner, J. W. Brown. Trainer, J. B. Theall.
May 7-526Bel wc 5 f :58⅖ft 29e 117 5 61½ 61¾ 44½ Ha'kJN8 SplWS 82 FortSalonga 122 Tribe 122 DarkStar 14
Apr29-526G.S 5 f :59 m 10 114 45½ 510 513 59 C'fmanE7 ScwS 87 FortSalonga117 Tribe114 TimeBreak 12
Apr23-526Jam 5 f :59⅖ft 100 117 46½ 68½ 59½ 37½†Coff'nE10 ScwS 85 NativeDancer 117 Tribe 122 Sugarfoot 12
†Dead heat.
Apr16-525Jam 5 f :59⅗gd 3½e 117 21½ 31½ 66¾ 76¾ ArcaroE10 Alw 85 Retrouve 117 Tribe 122 Big Mark 10
Apr 8-524Jam 5 f :59⅗ft 18 116 77¼ 79½ 47 44¼ C'fmanE8 Alw 88 Sugarfoot116 C'tryMile122 Br'khaven 9
Jan.6-52 .G 2 f :23 ft 13 118 2 2½ 1nk C'ffmanE1 Mdn UncleFud118 MajonJr.108 N'mbroCue 10
June 15 Aqu 1-2 ft :50h June 13 Aqu 5-8 ft 1:01h June 10 Aqu 3-8 m :40b

Torch of War 118
B. c, 2, by Bimelech—Bellicose, by Boswell.
Breeder, O. Phipps. 1952.. 3 1 2 0 $4,200
Owner, O. Phipps. Trainer, J. Fitzsimmons.
Jun 9-524Bel wc4½ f :51⅗sy 3¾e 118 4 12 13 13 Gorm'nD9 Mdn 91 Hilarious 118 Pleiades 118 Devilwood 18
Jun 4-524Bel wc4½ f :51⅖ft 2¼e▲118 2 11 1h 2n Gorm'nD7 Mdn 92 JamieK. 118 Pleiades 118 LotusEater 17
Apr23-522Jam 5 f 1:00⅗ft 2½e 118 1h 2h 21 26 GormanD3 Mdn 81 CountTrim118 Four toGo118 Siwanoy 10
June 16 Aqu 3-8 ft :37b June 12 Aqu 3-8 ft :35h June 7 Aqu 1-2 gd :47⅗hg

Last Word 118
Ch. c, 2, by Amphitheatre—Parting Shot, by Bahram.
Breeder, A. G. Vanderbilt. 1952.. 3 1 2 0 $3,900
Owner, B. C. Betner, Jr. Trainer, E. B. Ryan.
Apr23-524Jam 5 f 1:01⅗ft 2-5 ▲118 1½ 1h 11½ 15½ GuerinE1 Mdn 82 The Preem 113 Spahi 118 Helicon 9
Apr15-522Jam 5 f 1:00 sy 2½ 119 43¼ 33½ 32 25½ GuerinE4 Mdn 84 Centime 119 Khan 119 Efcee 10
Feb20-521S.A 3 f :33⅘ft 2 ▲118 6 22 21 ZufeltG10 Mdn 90 Threesome 118 Brickbat 118 Alrip 14
June 16 Bel 3-8 ft :37⅗b June 14 Bel 5-8 ft 1:03⅖bg June 8 Bel trt 1-2 ft :51h

5th Aqu

6 FURLONGS. (Doublrab, June 27, 1942—1:10⅖—4—125.) Rosebank Purse. Purse $4,000. 3-year-olds. Allowances. Non-winners of three races other than claiming. Weight, 122 lbs. Non-winners of two races other than claiming since April 28 allowed 3 lbs.; $3,500 or two races other than claiming in 1951-52, 6 lbs.; one race other than maiden or claimnig in 1952, 9 lbs.

Chart Book Index No.	Horse.	Date. Track Rec.	Wt.	Today's Wt.	Chart Book Index No.	Horse.	Date. Track Rec.	Wt.	Today's Wt.
601393	Rae's Reward	Jun52 Bel 1:11⅖	113	119	(47404)	Begorra	Oct51 Jam 1:12⅘	118	113
(59388)	Giorgetti	Apr52 Jam 1:13sy	114	119	(60410)	Ancestor	Jun52 Aqu 1:11⅖	120	119
412572	Color Guard	Aug51 Sar 1:13	117	119	579414	This Side	Oct51 GS 1:12	119	119

Rae's Reward × 119
Dk. b. c, 3, by Reaping Reward—Judy-Rae, by Beau Pere.
Breeder, Coldstream Stud, Inc. 1952.. 7 1 2 1 $4,475
Owner, W. S. Horne. Trainer, W. Post. 1951.. 5 2 1 1 $5,875
Jun11-525Bel 6 f 1:11⅖ft 3¾ 113 63¾ 64½ 53¼ 3h WidmanA3 Alw 92 TrueP'tern113 Tr'kPilot119 DoRep'rt 7
Jun 6-525Bel 6 f 1:11⅗ft 3¼ 113 52¾ 51¼ 31½ 2¾ WidmanA4 Alw 90 Stage117 DoReport113 CountFlame 6
May30-525Bel 6 f 1:11 ft 19 105 31½ 3nk 41½ 51¾ Wid'anA1 HcpO 92 SunRene 112 TheDiver 114 WarKing 7
Feb12-527Hia 6 f 1:12⅖ft 8 118 1012101411 9¾ 95¼ ErricoC7 Alw 81 TrueP't'rn118 RowR'wR'w115 Tahiti'n 12
Feb 2-527Hia 7 f 1:24⅕ft 5 110 75¾ 53 64¼ 73¼ StoutJ10 HcpS 86 TrickPilot110 WhyNot114 H'nds'eT'dy 11
Jan23-524Hia 7 f 1:24⅖ft 4½ 110 41½ 3nk 2h 12 ErricoC4 Alw 90 Tahitian116 DoReport116 PlusFours 7
Jan17-526Hia 6 f 1:11 ft 6-5 ▲110 33 21 31½ 23 BasileM1 Alw 90 Tahitian 113 LeGaulois 113 Ro'k'gLad 7
Nov 9-514Jam 5½ f 1:05 ft 1-2 ▲115 12 12 11½ 11½ Atk'sonT7 Alw 93 Press 110 RushPrince 110 BraveBim 8
June 10 Bel 3-8 sy :37b June 5 Bel 3-8 sy :39b May 27 Bel 3-4 ft 1:16h

Giorgetti × 119
Ch. c, 3, by Polynesian—Driven Snow, by Ariel.
Breeder, Mereworth Farm. 1952.. 5 1 0 0 $2,800
Owner, R. C. Starita. Trainer, I. A. Burgess. 1951.. 6 1 2 1 $4,800
Jun 5-527Bel 7 f 1:23⅗sy 10 114 13 11 11 11¾ W'dh'seH2 Alw 92 Roaming117 Ancestor117 Com'nCause 8
May23-526Bel 6 f 1:11⅘ft 18 116 41¾ 31½ 56 69½ BolandW3 Alw 80 Recover109 R'nner-Up122 GoldenGlo's 7
Apr19-524Jam 6 f 1:12⅕ft 10 114 41¾ 53¾ 75¾ 85 W'dh'seH9 Alw 81 Imurguy 112 Swoop 114 Colonel Hoop 13
Apr14-524Jam 6 f 1:12⅖sy 7 114 42 45½ 58½ 43 W'dh'eH6 Alw 82 Press114 P'ntFortune109 RoaringBull 10
Apr 8-523Jam 6 f 1:13 ft 11 114 3½ 2h 54½ 76¾ W'dh'eH5 Alw 75 Suggested120 H'pBigC'f120 HighScud 9
Oct 6-516Bel wc6½ f 1:17⅕ft 79 122 8 84¾ 86¾ 911 W'h'eH10 ScwS 76 TomFool 122 Primate 122 Jet'sDate 10
Sep28-515Bel wc6½ f 1:19⅕ft 16 116 6 32 22 23 W'dh'seH7 Alw 74 Jet'sDate 111 Press 111 ClosedSeason 11
Sep 6-517Aqu 3-4 1:12⅖ft 8 118 1h 21 34 46 W'dh'eH9 Alw 79 Mr.Turf118 H'ds'meT'dy118 C'ldC'm'd 13
June 15 Bel 5-8 ft 1:01⅗h June 10 Bel 3-8 sy :39b June 3 Bel 3-4 ft 1:13⅗hg

Color Guard × 119
B. c, 3, by Occupy—Parade Girl, by Display.
Breeder, A. G. Vanderbilt. 1951.. 5 2 1 1 $6,300
Owner, A. G. Vanderbilt. Trainer, W. C. Winfrey.
Aug27-516Sar 3-4 1:13 ft 6¼ 117 52½ 2h 2h 2h GuerinE9 Alw 82 IndianLand117 Q'tStep111 B'sySign'l 10
Jly 16-516Jam 3-4 1:12⅖ft 6¼ 118 75¼ 811 713 713 GuerinE1 ScwS 72 H'nibal 110 Ch'eM'Adam118 C'tFlame 8
Jun30-515Aqu 5½ f 1:06⅖sy 3½ 118 1½ 11 12 1¾ CombestN3 Alw 86 Mixture118 Potpourri118 AnchorMan 8
Jun15-515Bel wc 5-8 :57⅗gd 7-5e▲118 1 1½ 11 1½ GuerinE8 Mdn 97 Sirad 118 ThisSide 118 Harangue 9
Jun 5-515Bel wc4½ f :51⅗gd 5¾e 118 4 31 3nk 32 GuerinE11 Mdn 99 Tahitian 118 Druid'sLyrics 118 Ignite 13
June 14 Bel 1-2 ft :47hg June 8 Bel trt 3-8 ft :37⅖h June 4 Bel trt 3-4 ft 1:18h

Begorra 113
B. c, 3, by Bimelech—Begum II., by Rustom Pasha.
Breeder, Greentree Stud, Inc. 1951.. 3 1 0 1 $3,000
Owner, Greentree Stable. Trainer, J. M. Gaver.
Oct27-514Jam 3-4 1:12⅘ft 3¼ 118 115¼ 73¼ 32 1nk Atk's'nT10 Mdn 83 GoldenGl's118 D'pRiver118 R'lAdmiral 12
Oct16-516Bel 1 1:38⅕ft 7¾ 117 88¾ 99¼ 88¼ 89½ Atk's'nT1 ScwS 73 Armageddon122 Putout122 Et'nalM'n 9
Sep10-514Aqu 5½ f 1:07⅕ft 4¾ 118 108¾ 98¾ 66 31 Atk'sonT9 Mdn 81 Mt.Haro 118 ZePippin 118 Carbeau 11
June 14 Bel 1m ft 1:41b June 11 Bel 3-4 ft 1:14⅕b June 8 Bel 3-4 ft 1:14⅘h

Ancestor 119
B. c, 3, by Challedon—Bloodroot, by Blue Larkspur.
Breeder, O. Phipps. 1952 .14 2 4 4 $10,125
Owner, O. Phipps. Trainer, J. Fitzsimmons. 1951 . 3 0 0 0 (—)
Jun14-522Aqu 6 f 1:11⅖ft 2¼e▲120 41¼ 41¾ 2h 12 GuerinE7 Alw 90 Thymus120 Jet A Dandy120 R'q'sition 11
Jun 9-525Bel 7 f 1:25⅘sy 6¾ 120 54½ 45½ 45 33½ Gorm'nD3 Alw 77 SecondLook115 ModelQ'st115 Mixture 12
Jun 5-527Bel 7 f 1:23⅗sy 4½ 117 33½ 32½ 33 33 BolandW8 Alw 89 Giorgetti114 Roaming117 Com'nCause 8
May20-526Bel 1 1:37⅗sy 40 105 1½ 1h 64¾ 813 StuartK2 HcpO 73 Qu'tStep111 ColdCom'd110 OldIr'sides 8
May16-527Bel 6 f 1:11⅗ft 3¾ 118 42½ 42½ 33 33½ ArcaroE1 Alw 87 Swoop 117 TopBet 117 Isograde 7
Apr28-525Jam 1 1/16 1:46⅗sy 3 117 1h 12 2½ 21¾ GormanD7 Alw 77 S'gested122 Stop a.Th'k122 BobsAlibi 11
Apr23-525Jam 1 1/16 1:46⅖ft 4¾ 114 41¾ 21½ 2h 43¾ GormanD6 Alw 78 Imurguy 112 Swoop 114 Colonel Hoop 13
Apr19-524Jam 6 f 1:12⅕ft 2-3e▲117 63¼ 65¼ 52¼ 43 GormanD2 Alw 83 Hypalong121 Runner-Up116 Albe'arle 11
Apr10-524Jam 6 f 1:12⅖ft 4-5 ▲116 3nk 3nk 2h 1¾ Sh'akerW1 Mdn 85 Armagh116 JolieBoy116 FreedomBell 5
Apr 5-524Jam 6 f 1:13⅖sy 6-5 ▲116 2½ 2h 21 21¼ Sh'akerW3 Mdn 79 Roaring Bull 113 Flaunt 116 Referee 9
June 4 Aqu 3-8 ft :36⅖h June 2 Aqu 1m sy 1:48b May 30 Aqu 1m ft 1:50b

This Side 119
Gr. ro g, 3, by Thellusion—Sideshow, by Bunting.
Breeder, A. H. Smith. 1952.. 1 0 0 0 $250
Owner, A. H. Smith. Trainer, T. M. Waller. 1951..10 2 2 1 $7,200
May23-526Bel 6 f 1:11⅘ft 8¾ 116 52¼ 41¾ 33½ 45½ YorkR6 Alw 84 Recover109 R'nner-Up122 GoldenGlo's 7
Nov24-516Bow 3-4 1:13⅘ft 2¾e 116 72¾ 51¼ 12 21¼ Mitch'lB10 Alw 82 Kn'htsRew'd116 B'gieM'n113 Musc'de 12
Nov10-515Jam 3-4 1:11⅗ft 39 117 62 52½ 43 97 GreenB3 ScwS 82 MasterFiddle117 BlueMan117 Mr.Turf 12
Oct25-515Jam 3-4 1:12⅕gd 2¾ 115 2½ 11½ 3½ 44¼ WallN1 Alw 82 MasterF'dle116 Q'etStep111 TapeR'er 8
Oct12-517G.S 3-4 1:11⅘gd 42 119 72¾ 64 74 61¼ WallN3 ScwS 87 CandleW'd117 L'dPriam114 D'keF'n'li 17
Sep19-516Aqu 6½ f 1:18⅗ft 6¼ 114 11 1h 32 79½ Atk's'nT6 ScwS 77 EternalM'n114 ColdCom'd110 Baybr'k 16
Jly 30-515Jam 5½ f 1:05⅘ft 9-5 ▲118 2h 11 15 13½ WallN7 Alw 89 BlueCharger 112 Acuity 118 Architect 7
Jly 21-517Jam 5½ f 1:06 ft 5 118 1½ 1h 1½ 1¾ GuerinE8 Mdn 88 Elias G. 118 Secant 118 Whatdouno 11
June 15 Aqu 5-8 ft 1:05b June 10 Aqu 1-2 m :55b June 6 Aqu 3-4 m 1:15⅗h

6th Aqu

1 1-8 MILES. (Sunglow, Aug. 28, 1950—1:49—3—113.) BRIGHTON BEACH CLASSIFIED HANDICAP. $7,500 added. 4-year-olds and upward.

Chart Book Index No.	Horse.	Date. Track Rec.	Wt.	Today's Wt.	Chart Book Index No.	Horse.	Date. Track Rec.	Wt.	Today's Wt.
604153	Mostest	Jun51 Hol 1:50⅗	113	116	598242	Out Point	Jun51 Bel 1:49⅗	106	122
59507	High Bracket	Feb52 Hia 1:49⅕	102	113	598243	Guard of Honor	Aug51 Sar 1:54⅕	110	109
59507	Blue Hills	Jan51 Hia 1:50⅗	121	118	600164	Nullify			114

Mostest × 116
Ch. h, 5, by Blenheim II.—Two Bob, by The Porter.
Breeder. Calumet Farm. 1952..14 3 3 3 $14,225
Owner, T. G. Benson. Trainer, T. G. Benson. 1951 12 3 0 2 $9,400
Jun14-527Aqu 1 1-8 1:52 ft 7-5 ▲122 49 44½ 42½ 31½ YorkR6 15000 83 DartBy 119 BigIf 119 ThirtyLove 6
Jun 6-526Bel 1 1-8 1:51⅖ft 4 106 68 76¾ 53½ 22 YorkR1 HcpO 80 Co'batBoots126 BlueHelmet102 Donor 8
May30-527Bel 1 1/16 1:43⅗ft 3-2 ▲116 76½ 33½ 3nk 11¼ ArcaroE8 12500 93 Belt'nB'y118 BlueHelmet111 RoseB'm 8
May24-527Bel 1 1:38⅕ft 3¼ ▲118 78 57½ 43 21 ArcaroE7 12500 82 Belt'nBoy114 RoseB'am118 ThirtyL've 11
May14-528Bel 1 1:38⅗ft 3½ 116 65 512 37 22 ArcaroE4 12500 79 VainPuritan 117 Arcave 120 Dart By 9
May 2-527Bel 1 1:39 ft 3 ▲122 56 58½ 67½ 65¾ Batch'rL8 15000 73 Powwow 115 Albion 118 Rose Beam 9
Apr14-527Jam 1 1/16 1:45 sy 3¼ 120 68 53 33½ 34¼ BolandW3 Alw 83 WarP'py117 Col'yD'te116 Tim'yRew'd 7
Apr10-526Jam 1 1-8 1:50⅗ft 47 109 75¼ 67 69¾ 59 Bol'ndW6 HcpO 84 CombatBoots108 Auditing115 Alerted 9
June 13 Bel trt 1-2 ft :51⅖h June 5 Bel trt 3-8 sy :37⅖h May 29 Beu trt 3-8 ft :36h

High Bracket 113
Dk. br. g, 6, by Haltal—Jessie Gladys, by Pharamond II.
Breeder. Woodvale Farm. 1952..13 2 3 3 $12,425
Owner, A. Levinson. Trainer, E. Holton. 1951 22 6 1 2 $17,175
Jun 6-526Bel 1 1-8 1:51⅖ft 9¼ 111 34½ 33½ 41½ 75½ Wid'anA3 HcpO 76 C'batBoots126 Mostest106 BlueH'm't 8
May22-526Bel 1 1/16 1:44⅘ft 3 106‡ 1h 11½ 3½ 31½ SchabH3 Alw 85 WarP'py116 C'mbatB'ts117 C'ntTurf 6
May13-526Bel 1 1:37⅖ft 2½ 115‡ 11 1h 2½ 32¼ SchabH1 Alw 85 War Poppy 118 Arise 122 Nullify 4
May 2-526Bel 1 1:37⅖ft 4 109 51¼ 43½ 2½ 2½ SchabH6 HcpO 86 ThreeR'gs120 OneHitter117 WarPoppy 7
Apr22-526Jam 1 1/16 1:45⅕ft 10 105 1h 1h 1h 2h SchabH1 HcpO 86 HullDown108 BeFleet120 GoingAway 7
Apr10-526Jam 1 1-8 1:50⅗ft 10 108 12 31 53¾ 611 WallN4 HcpO 82 CombatBoots108 Auditing115 Alerted 9
Apr 3-526Jam 1 1/16 1:44⅗ft 3 115 11 1h 1h 3¾ Sh'kerW3 HcpO 88 TedM. 118 CombatBoots 115 Mostest 8
Daily Racing Form time, 1:45⅖.
June 14 Aqu 1-2 ft :50⅗b May 1 Aqu 3-8 gd :38b April 28 Aqu 3-4 sy 1:27b

Blue Hills 118
Br. g, 6, by Blue Larkspur—Chicotta, by Chicle.
Breeder. Brookmeade Stable. 1952.. 5 0 0 1 $300
Owner, C. B. Bohn. Trainer, R. R. Dickman. 1951..19 6 3 3 $42,400
Jun 6-526Bel 1 1-8 1:51⅖ft 29 115 78 87¾ 74 65¼ PorchG2 HcpO 77 C'batBoots126 Mostest106 BlueH'm't 8
May27-526Bel 1 1-8 1:50⅕ft 6 119 47 65¼ 68¼ 614 ArcaroE1 HcpO 74 CombatBoots 122 Donor 113 HighDive 6
May 8-526Bel 1 1-8 1:51⅕ft 6¼ 116 42½ 42½ 3½ 31¼ PorchG1 HcpO 82 Eolus108 CombatBoots122 WarPoppy 5
May 3-526Pim 1 3/16 1:58 ft 24 110 54 511 613 712 VasilA4 HcpS 78 Alerted 112 Auditing 111 HullDown 7
Apr22-526Jam 1 1/16 1:45⅕ft 3e 110 76¼ 77¾ 77¾ 74½ DiM'roS5 HcpO 81 HullDown108 HighBracket105 BeFleet 7
Dec 1-517Bow 1 3/16 1:59⅖ft 13 115 54¾ 79½ 66½ 77¾ B'm'nC10 HcpS 79 Auditing 114 ThreeRings 117 MullyS. 10
Nov24-517Bow 1 1/16 1:47⅖ft 5½ 117 85¼ 87¾ 811 813 B'rm'nC3 HcpS 71 Auditing112 Inseparable112 OilCapit'l 8
June 16 Bel trt 1-2 ft :51⅘h June 4 Bel 5-8 ft 1:03b May 24 Bel 5-8 ft 1:03⅘b

Out Point 122
Ch. c, 4, by Shut Out—Briarhone, by Sir Gallahad III.
Breeder, Lazy F Ranch. 1952.. 2 0 2 0 $1,800
Owner, Lazy F Ranch. Trainer, O. T. Dubassoff. 1951 16 3 2 1 $23,475
Jun 9-526Bel 1 1/16 1:43⅘sy 4¼ 123 55¼ 32½ 31½ 2nk W'dh'eH3 Alw 92 Gol'nGl'v's113 Gu'd ofH'r115 TheDiver 7
May16-524Bel 1 1:38 ft 3¼ 119 54½ 32 32 21 W'dh'seH4 Alw 83 HighDive113 H'm'lyD'ke113 C'l'nyD'te 5
Nov15-516Jam 2 1/16 3:33⅖sy 14 111 43 75¼ 711 56½ Scurl'kO6 HcpS 99 Saxony 110 Mandingo 109 Busanda 12
Nov 8-516Jam 1 1-2 2:32⅗gd 3½ 122 55½ 22 33 44 Scurl'kO2 HcpO 77 GoldGin 114 Mandingo 116 MyCeleste 8
Nov 3-516Jam 1 3/16 1:58⅗sy 13 113 75 62¾ 61¼ 76½ McCr'yC2 HcpS 79 Counterp't130 Hall ofF'me124 Audit'g 13
Oct22-516Jam 1 1-8 1:51⅖ft 3 116 21½ 61¾ 2½ 1½ McC'ryC1 HcpO 87 TedM. 122 SirButch 112 BigIf 6
Oct16-517Bel 1 1/16 1:43⅘ft 2 ▲118 712 63¼ 82¼ 64¼ ArcaroE9 Alw 89 LongBow 109 Saxony 112 ColonyDate 9
Oct 5-516Bel 3-4 1:12 ft 3½ 123 98¼ 97½ 74¾ 52¼ ArcaroE8 Alw 83 GoodLoser 120 Benbow 114 Algerian 10
Jly 18-517Nar 1 1-8 1:51⅖ft 7 117 77½ 65 33½ 2nk McCr'yC8 AlwS 87 Loridale112 CombatB'ts111 Blentigo 8
June 16 Bel 1-2 ft :49⅗b June 13 Bel 5-8 ft 1:02⅖b June 7 Bel 5-8 ft 1:01⅘h

Guard of Honor 109
Dk. b. c, 4, by War Admiral—Darby Danae, by Reigh Count.
Breeder. D. M. Davis. Jr. 1952.. 4 0 0 1 $500
Owner, S. A. Peck. Trainer, W. F. Dobbs. 1951 18 3 1 5 $11,100
Jun 9-526Bel 1 1/16 1:43⅘sy 36 115 11 11 2h 31¾ BolandW5 Alw 90 Gol'nGloves113 OutPoint123 TheDiver 7
May30-527Bel 1 1/16 1:43⅗ft 27 118 21½ 67 79¾ 716 HigleyJ5 15000 77 Mostest116 BeltonBoy118 BlueHelmet 8
May17-527Bel 6 f 1:11⅕ft 94 113 41½ 43 99¾ 913 BolandW2 Alw 80 Longleat113 Bakersfield120 UncleJay 10
May12-527Bel 6 f 1:12 sl 14 118 2h 2h 53½ 77½ BolandW3 Alw 81 Longleat122 UncleJay115 Mi'tyQuest 7
Oct26-516Jam 1 1/16 1:45 ft 29 111 1h 56 88 812 Scurl'kO1 HcpO 79 Auditing122 TheB'tler118 Tim'lyR'w'd 9
Oct16-517Bel 1 1/16 1:43⅘ft 14 112 33½ 2h 52 88¼ Scurl'ckO8 Alw 85 LongBow 109 Saxony 112 ColonyDate 9
Oct11-516Bel 1 1:37⅖sy 6½ 116 33 45 411 415 Gorm'nD2 HcpO 72 Auditing 120 EasyWhirl 108 BlueMoon 5
Oct 2-518Bel 1 1/16 1:45 ft 4¼ 114 2h 1½ 1½ 11¼ GormanD1 Alw 87 Mirabeau 110 Salaise 120 EasyWhirl 7
Sep28-517Bel 3-4 1:11⅗ft 34 116 75 76¼ 911 811 Kirkl'ndA6 Alw 76 Tripoli 116 EasyWhirl 120 Aware 14
June 16 Bel trt 1-2 ft :48⅗h June 13 Bel trt 5-8 ft 1:05⅖h June 7 Bel trt 3-4 ft 1:17⅗h

Nullify 114
Br. c, 4, by Revoked—High Fashion, by Blenheim II.
Breeder, A. S. Hewitt. 1952.. 7 0 1 0 $2,300
Owner, Phantom Farm. Trainer, J. C. Lawrence. 1951 21 3 2 4 $21,570
Jun10-525Bel 1 1:37⅕gd 8½ 110 69¼ 85 61 42½ Cutsh'wO6 HcpO 85 UncleMiltie122 Sax'ny114 Mi'htyQu'st 10
Jun 3-526Bel 1 1:35⅘ft 11 105 511 613 613 516 WallisG5 HcpO 79 Arise 122 NorthernStar 112 WarKing 6
May21-526Bel wc 6 f 1:12⅘sl 20 106 7 74½ 43½ 43½ WallisG3 HcpS 73 D'kPeter113 North'nStar112 Sq'dAw'y 7
May17-527Bel 6 f 1:11⅕ft 4½ 113 63¼ 64¼ 64¾ 53 WallisG10 Alw 90 Longleat113 Bakersfield120 UncleJay 10
May13-526Bel 1 1:37⅖ft 2¾ 114 21 2h 31½ 45¼ WallisG2 Alw 82 War Poppy118 Arise122 High Bracket 4
May 8-527G.S 6 f 1:11⅖ft 8-5 ▲115 66¾ 57½ 610 74¼ WallisG7 Alw 87 BuzzingBee109 Safety110 Com'ndant 10
May 3-527Bel 6 f 1:10⅘ft 16 118 34 45 23 22¼ WallisG3 Alw 93 Squ'edAway118 SunRene114 UncleJay 9
Nov23-516Bow 3-4 1:11⅘ft 6½ 111 711 711 710 45¼ Cutsh'wO3 HcpS 88 WarPhar114 Sen't'rJoe119 Charleston 7
Nov20-516Bow 3-4 1:12 ft 4 120 714 715 612 45½ Cutsh'wO5 Alw 86 J'ssLinthic'm120 Charlest'n107 Puppet 8
June 14 Bel trt 1m ft 1:43h June 7 Bel 1-2 ft :46⅘h June 1 Bel 7-8 sy 1:26⅘h

7th Aqu

1 1-16 MILES. (Jacomar, June 15, 1940—1:42⅘—3—111.) Purse $3,700. 4-year-olds and upward. Claiming. Weight, 121 lbs. Non-winners of two races since April 28 allowed 3 lbs.; one race since then or two races since March 31, 6 lbs. Claiming price, $7,500.

Chart Book Index No.	Horse.	Date. Track Rec.	Wt.	Today's Wt.	Chart Book Index No.	Horse.	Date. Track Rec.	Wt.	Today's Wt.
601583	Novel Request	Sep51 Aqu 1:45⅘	112	110	600152	*The Spaniel	Jly51 Jam 1:47⅕	107	110
58241	Harpes	Oct51 Jam 1:44⅘	114	115	59630	Kings Daisy	Jun52 Bel 1:46⅗	113	110
601582	Highquillo	Oct51 Bel 1:45	117	118	567904	Salaise	Oct51 Bel 1:45⅕	120	115
(58241)	Pibroch			121	57925	Albion	Apr51 Jam 1:45⅖	115	115
59824	Nosun	May51 Bel 1:43⅗	109	115	60138	Gillie Young	Jan51 TrP 1:45⅕	111	118
(60015)	*Ellen Deas			111	(60158)	Taran	May51 Pim 1:45⅗	110	118

Novel Request × 110
Ch. f, 4, by Requested—Novette, by Noah.
Breeder, J. L. Cleveland. 1952.. 6 0 0 2 $740
Owner, Warbern Stable. Trainer, P. Bieber. $7.500 1951. 26 4 4 4 $12,812
Jun12-528Aqu 1 1-8 1:52⅘ft 3½ 110 21 21 31 35¼ Atk'sonT2 7500 76 Taran115 Highquillo118 SweetNaomi 7
May31-527Bel 1 3/16 1:57⅖sy 7¾ 111 2h 1½ 21 32 Atk'sonT2 7500 86 Ben'dar116 G'lieY'ng117 K'y'sCh'ld'n 7
May21-528Bel 1 1-8 1:54⅕sl 6 110 22 34 58 514 YorkR5 7500 54 Highquillo115 Taran113 RoyalCastle 5
May15-527Bel 1 1-8 1:51⅕ft 18 115 79 76¾ 65 66½ GuerinE3 7500 76 Sw'tNaomi113 Benhadar117 Irvington 7
May 1-527Bel 1 1:39⅘ft 67 111 45 74¼119 911 W'dh'eH11 7500 64 Schroon 117 Taran 116 Thwarted 11
Apr25-528Jam 6 f 1:12⅗sy 10e 108 98¼101210 13 78¾ Sh'kerW5 7500 75 Ardoch 117 Blue Hairan 117 Mission 11
Nov12-517Jam 1 1-8 1:54 ft 5½ 119 811 65¼ 73¼ 44 GormanD4 6000 70 Linkyth'n114 Br'dsward114 EchoRock 9
Nov 1-517Jam 1 1/16 1:46 sy 9½ 108* 55½ 55 67¼ 56¾ Vill'realR2 6500 79 B'tonShoes109 VoloSong111 Frangine 8
Oct22-517Jam 1 1/16 1:45⅘ft 3¼ 114 85½ 64¼ 64¾ 47¼†Sh'akerW8 6000 80 Tufferoo 115 Isopera 114 EchoRock 8
†Dead heat.
June 11 Bel trt 3-8 ft :36⅗h June 5 Bel trt 3-8 sy :38h May 28 Bel trt 3-4 ft 1:16⅖h

Harpes 115
B. h, 6, by Fox Cub—Harpina, by Hunter's Moon.
Breeder, R. C. Guthmann (Argentina). 1952.. 4 0 0 0 $400
Owner, F. Dellaria. Trainer, V. Dellaria. $7.500 1951 ..12 1 1 1 $4,050
May26-528Bel 1 1:37⅖sy 8¾ 116 95 84¼ 98¾ 813 ColeS12 7500 74 Pibroch119 NetResult119 GillieYoung 12
May 7-524Bel 1 1-8 1:51⅘ft 2¾ 114 51¼ 1h 32 47 ErricoC2 10000 73 Fleecy Cloud 109 Midianite 115 Taran 6
May 2-527Bel 1 1:39 ft 46 114 98¾ 610 57 44¼ ErricoC4 10000 75 Powwow 115 Albion 118 Rose Beam 9
Apr21-527Jam 6 f 1:12⅘ft 91 118 87½ 89½ 54 53 ColeS1 9000 80 G'dLoser121 P'nantDay118 M'gicW'ds 9
Nov14-517Jam 1 1/16 1:45⅖ft 5½ 117 3½ 31½ 33 59 Atk's'nT7 10000 80 JamSes'n114 Gr'dEgyp'n105 Tufferoo 7
Nov 8-517Jam 1 1/16 1:46⅘gd 2½ 120 52¾ 57½ 67 68 Sh'kerW7 c7000 74 GayCount115 Tufferoo111 But'nShoes 7
Nov 3-514Jam 1 1-8 1:53 sy 4¼ 110 1h 33½ 47 414 Atk'sonT3 HcpO 65 FreeStrider 122 GoldGin118 Mirabeau 5
Oct23-517Jam 1 1/16 1:44⅘ft 3¼ 114 14 11½ 13 11½ Atk'sonT5 7500 92 Frangine120 FreshBr'ze114 Br'dyP'ch 9
Oct19-517Jam 1 1-8 1:51⅘ft 11 117 69 75½ 75 79¾ Sh'kerW6 12500 75 FreeStrider117 GoldHeel 117 GoldGin 7
June 8 Aqu 3-4 ft 1:17⅗b June 5 Aqu 3-4 sy 1:18⅗b May 25 Aqu 3-8 gd :37⅖h

Highquillo 118
B. g, 4, by Princequillo—Highland Dell, by Craig an Eran.
Breeder, Nydrie Stud. 1952.. 6 1 1 0 $3,330
Owner, Meadowhill. Trainer, D. Stelsing. $7.500 1951 ..14 3 3 2 $10,075
Jun12-528Aqu 1 1-8 1:52⅘ft 4¼ 118 35 32½ 2h 23 NicholsJ4 7500 78 Taran115 NovelReq'st110 Sw'tNaomi 7
Jun 7-527Bel 1 1/16 1:44⅗ft 18 116* 63¾ 63¾ 44½ 44¼ H'd'b'kJN9 7500 84 Penson 118 Nathaniel 114 MerryRisk 11
May26-528Bel 1 1:37⅖sy 6 119 1½ 5¾ 65¾ 914 Bol'ndW3 c7500 73 Pibroch119 NetResult119 GillieYoung 12
May21-528Bel 1 1-8 1:54⅕sl 3 115 12 14 14 13 BolandW4 7500 68 Taran113 RoyalCastle115 Linkythorn 5
May14-527Bel 1 1:38⅕ft 86 118 54 66¼ 78¾ 88¾ BolandW11 Alw 74 Blenomar 113 Flaunt 109 KingJolie 11
May10-523Bel 6 f 1:11⅘ft 2¾e▲114 85¾ 812 85¼ 77 Gorm'nD2 c7500 83 CrystalB't114 Gallop'gGus114 Moseid 8
Nov13-517Jam 1 1/16 1:46⅕ft 2¾ 116 68½ 66½ 2h 1½ McCr'ryC3 7000 85 Salaise 115 Isopera 116 BigRoad 8
Nov 7-514Jam 3-4 1:12 sy 2½e 117 23 24 23 22 GormanD1 7500 85 Fan'li'sAl'y110 G'dEgypt'n110 T.Reef 7
Oct17-517Bel 1 1/16 1:44⅖ft 4 117 74¾ 64¼ 23 23 Sh'akerW1 7000 87 Pr'essRose115 Reighsign117 Satartia 7
June 11 Aqu 3-8 gd :36⅖h June 3 Aqu 3-4 ft 1:17b May 25 Bel 3-8 sy :38b

Pibroch × 121
Br. g, 6, by Bahram—Martial Air, by Man o' War.
Breeder, Walter M. Jeffords. 1952.. 6 2 2 1 $6,430
Owner, J. W. Nizlek. Trainer, J. W. Nizlek. $7.500 1951.. 0 0 0 0 (—)
May26-528Bel 1 1:37⅖sy 11 119 41½ 1h 1h 1¾ GormanD6 7500 87 NetResult119 Gil'eYoung114 M'ryRisk 12
May19-524Bel 7 f 1:24⅘ft 10 111‡ 32 22 2½ 2h SchabH9 5000 86 NetRes'lt114 HypH'me109 Strik'rPilot 10
May12-522Bel 6 f 1:13 m 7¼ 116 63¼ 41 12 11¼ ErricoC4 4000 84 Gondolier126 DarkPig'n121 Individu'te 12
May 1-521Bel 7 f 1:27 ft 2¼ 114 73¼ 62¼ 47 78 DanisiM7 3500 67 MagicM'm'nt117 Ish-K'bble115 G'id'g 13
Apr24-521Jam 6 f 1:13⅖ft 4¾ 121* 84¾ 83½ 45½ 22 Hard'kJN2 4000 78 Whissendine115 Guiding115 Halcyara 13
Apr18-523Jam 6 f 1:12⅖ft 6¼e 109* 1½ 1h 23 35 DiM'roS6 c3500 80 AndysGlory117 Guiding108 MarineCh'r 8
Aug15-505Sar 3-4 1:10⅕ft 7¼ 109 85½ 87¼ 89¾ 811 WallN3 HcpO 85 Tea-M'ker122 Sagit'rius117 Mar'bout 9
June 15 Bel trt 1-2 ft :50⅗h June 10 Bel trt 3-8 sy :40b June 1 Bel trt 3-4 m 1:21b

Continued on Page Twenty-Eight

PAST PERFORMANCES
SUFFOLK DOWNS
East Boston, Massachusetts

WEATHER CLEAR: TRACK FAST

Percentage of winning favorites corresponding meeting in 1951, .37; current percentage, .35. Percentage of favorites in the money, .68. Automatic starting gate. Camera finish. Daily Double, first and second races. No entries or field horses in Daily Double.

INDEXED ENTRIES APPEAR ELSEWHERE IN THIS EDITION

*** Fair Mud Runner. × Good Mud Runner. ⊗ Superior Mud Runner.**

1st Suf

6 FURLONGS (out of chute). (Appealing, July 26, 1937—1:09⅗—4—117.) Purse $2,000. 4-year-olds and upward. Claiming. Non-winners of a race since April 19. 4-year-olds, 120 lbs.; older, 122 lbs. Non-winners since February 1 of three races allowed 3 lbs.; two races, 5 lbs.; one race, 8 lbs.; one race in 1952, 10 lbs. Claiming price, $2,000.

Flaming Acres × **112** Blk. g, 6, by Airflame—Angry Waters, by Bud Lerner.
Breeder. Robert W. Hillcoat. 1952..14 1 0 1 $836
Owner, Mrs. F. Timberlake. Trainer, J. J. Cooper. $2,000 1951..25 7 5 3 $7,165

May26-52^{2}Suf	6 f	1:15⅗sy	45	117	4^{3}	$4^{3½}$	12^{12}	$12^{7¾}$	Allg'erH^{2}	2000	62	CookieBaby110	LeftyJim112	Debmode	12
May 5-52^{1}Suf	6 f	1:12⅗ft	23	114	3^{nk}	2^{1}	3^{3}	$9^{7¾}$	Allga'rH^{9}	2000	77	Dainger Girl 107	Stroll 104	Arkmo	12
Apr22-52^{2}Suf	6 f	1:13⅕ft	35	117	4^{1}	$3^{1½}$	3^{5}	$6^{6¼}$	DeSta'oR^{9}	2000	76	LittleAud 117	Gavilan119	ChiefMcKee	12
Apr17-52^{3}L.D	5 f	1:01⅕gd	1.4	116	$5^{1¾}$	3^{1}	3^{3}	$3^{4¼}$	DeSt'oR^{11}	2000	81	Pict'eLady111	Little Fl'y104	Dubblell	12
Apr 5-52^{2}L.D	7 f	1:28⅘m	11	116	2^{3}	3^{2}	7^{4}	9^{12}	DeSt'sioR^{6}	2000	71	Last Stride 108	Stroll 111	Bona Girl	10
Apr 2-52^{5}L.D	7 f	1:29⅘ft	12	116	$1^{1½}$	1^{h}	1^{h}	7^{5}	DeSta'oR^{3}	2000	73	Sulty 115	Lusmores 109	Caunsil	11
Mar29-52^{3}L.D	5 f	1:00⅗ft	69	116	$7^{5½}$	8^{10}	9^{11}	9^{10}	DeSt'sioR^{4}	2500	78	LittleAud114	BoldBr'nan111	Guylark	9
Feb29-52^{5}S.P	6 f	1:15⅗sl	14	118	1^{h}	$6^{6½}$	$6^{9¼}$	6^{12}	RootR^{4}	Alw	64	S.Valjean 115	P'nteBoy 113	SirWhite	6
Feb22-52^{6}S.P	6 f	1:13⅗ft	16	118	$8^{5½}$	8^{12}	8^{15}	8^{12}	PelaezJ^{3}	Alw	74	BigQuest'n115	Debonaire108	P'bleS'g	8
Feb16-52^{3}S.P	5½ f	1:07⅖ft	7-5	▲119	5^{5}	$4^{5½}$	4^{4}	1^{nk}	PelaezJ^{3}	1500	88	Widdeford 107	Pairoff 109	Jujac	7
Feb13-52^{6}S.P	6 f	1:12⅖ft	9	111	$1^{½}$	5^{3}	$6^{6¾}$	6^{12}	PelaezJ^{5}	2250	75	Partition 114	PolanteBoy116	DavidN.	6

Sneak **112** Br. h, 6, by Bimelech—Sleek, by Ariel.
Breeder, A. A. Baldwin. 1952..1 0 0 0 (—)
Owner, Circle A Stable. Trainer, J. A. Nerud. $2,000 1951..15 3 2 0 $6,210

Jun 7-52^{1}Suf	6 f	1:13⅕ft	27	112	10^{12}	8^{8}	6^{6}	$6^{4¾}$	Ped'sonG^{2}	2000	77	Juana 109	Fickle-Man 114	Little Aud	10
Oct22-51^{3}Rkm	1$\frac{1}{16}$	1:44⅖ft	6	112*	$6^{4¼}$	6^{6}	4^{5}	$4^{7¼}$	JewellW^{5}	2000	87	P'ble'sHour109	RosyS'ne114	HotTime	7
Oct15-51^{8}Rkm	1$\frac{3}{16}$	1:57⅘ft	2½	▲115	4^{6}	$4^{3½}$	4^{4}	$4^{5¾}$	B'g'keR^{4}	2000	84	HotTime107	Fl'h ofLi't110	C'k theW'p	8
Oct10-51^{9}Rkm	1$\frac{1}{16}$	1:46⅗ft	2½	▲114	11^{16}	4^{3}	$1^{½}$	$1^{½}$	Borg'keR^{9}	2000	83	Playanna 111	Gertie O. 117	Hasher	12
Oct 5-51^{1}Rkm	3-4	1:11⅘ft	8¾	116	$10^{6¾}$	$9^{5½}$	$3^{2¼}$	$2^{¾}$	Borg'keR^{3}	2000	87	LadyKelzin108	SirWhite113	HardHit'r	12
Sep28-51^{9}Rkm	1$\frac{1}{16}$	1:44⅖ft	3¼	114	3^{7}	$4^{1¾}$	$3^{¾}$	4^{6}	Ped'rs'nG^{5}	2000	88	B'u-B'u106	P'ble'sH'r114	CaptGal'h'r	10
Sep22-51^{4}Nar	1$\frac{1}{16}$	1:47⅕ft	7-5	▲117	$5^{6¾}$	2^{1}	1^{nk}	2^{h}	Ped'rs'nG^{5}	2000	80	ChinaColleen109	IrishR.M.112	NoSho	12
Sep18-51^{5}Nar	1$\frac{1}{16}$	1:46⅗ft	2½	▲114	$5^{7½}$	$3^{1¼}$	$3^{1¾}$	$4^{5¾}$	Ped'onG^{4}	2500	77	M'ketOut114	Damion'sM't114	N'tMan	8
Sep 5-51^{9}Nar	1$\frac{1}{16}$	1:46⅘ft	6½	114	$6^{5¼}$	$5^{4¼}$	$3^{1¼}$	$1^{½}$	Ped'onG^{4}	2000	82	Hi B'nty112	NightMan112	Dam'n'sM't	12

May 29 Suf 3-4 ft 1:21b   May 6 Suf 3-8 ft :39⅗b

Pencell * **112** Br. g, 7, by Tintagel—Pennoncelle, by Omar Khayyam.
Breeder, J. P. Jones. 1952..3 0 0 0 (—)
Owner, S. Bernstein. Trainer, S. Bernstein. $2,000 1951..13 1 0 3 $2,345

May12-52^{1}Suf	6 f	1:14⅖sy	49	112	$11^{8¾}$	11^{20}	$7^{8½}$	5^{4}	LaFitteS^{4}	2000	72	Ch'p'nB'dy114	WarToro117	Br'velrish	12
May 2-52^{2}Suf	6 f	1:12 ft	90	114	4^{3}	6^{7}	9^{15}	9^{14}	LaFitteS^{10}	2500	74	Bold Leader 114	Basis 114	Sun Call	10
Apr23-52^{1}Suf	6 f	1:14 ft	35	114	7^{6}	9^{12}	9^{11}	10^{11}	Het'gerG^{12}	2000	67	OurBully114	Pr'tersGold115	Hi-Pilate	12
Oct 9-51^{1}Rkm	1	1:42⅘sl	8	114	12^{22}	12^{22}	12^{25}	12^{27}	DeSta'oR^{7}	2000	37	S'cialSide111	M'te'sP'de111	N'd'sCh'e	12
Oct 6-51^{2}Rkm	3-4	1:11⅕ft	18	113	$11^{7¼}$	11^{11}	11^{13}	$9^{9¼}$	DeSt'ioR^{8}	2000	82	Portentous111	Rab'sSon116	TimeRoll	12
Aug23-51^{2}Rkm	3-4	1:12 ft	11	113	$7^{6¼}$	7^{5}	$6^{7¼}$	$6^{8½}$	DeSt'oR^{4}	2000	78	DandyFoot108	Probat'n115	PaperMill	12
Aug17-51^{1}Rkm	3-4	1:15 hy	4¼	116	$8^{3¾}$	$7^{5¾}$	$7^{7¾}$	$5^{2½}$	DeSta'oR^{8}	2000	69	Gerham 108	TopRaider 113	Gol'nFleet	12

June 14 Suf 1-2 ft :49h   June 4 Suf 5-8 ft 1:03h   May 25 Suf 5-8 ft 1:03h

Gray Chief × **119** Gr. g, 7, by Zacaweista—Gray Porte, by Porte Drapeau.
Breeder. Mrs. Phil T. Chinn. 1952..12 2 1 1 $3,513
Owner, Paramount Stable. Trainer, A. Donofrio. $2,000 1951..30 5 6 6 $7,745

Jun11-52^{1}Suf	6 f	1:13⅖gd	3	114	$8^{4¾}$	$5^{2¼}$	$2^{1½}$	$2^{1½}$	PollardJ^{9}	c2000	79	Fickle-M'n114	Oc'nPlay117	Fortnight	10
Jun 3-52^{3}Suf	6 f	1:12⅕ft	13	119	5^{6}	5^{7}	4^{6}	$4^{4¾}$	PollardJ^{3}	2500	82	B'stD'gree114	T'pFoot112	Gr'ndEv'n'g	9
May30-52^{4}Suf	6 f	1:11⅘ft	13	114	$6^{7¾}$	$7^{8½}$	7^{9}	7^{8}	PollardJ^{6}	3000	81	Basis 122	HighHead 110	MissStone	8
May16-52^{8}Suf	1$\frac{1}{16}$	1:46⅗ft	19	117	$1^{1½}$	1^{nk}	$5^{2¼}$	7^{11}	CatalanoA^{3}	Alw	72	DustyDemon108	Pop-Bottle105	B'kett	8
May12-52^{2}Suf	6 f	1:13⅖sy	6	114	$7^{7¾}$	$8^{7¾}$	$7^{5½}$	$4^{3½}$	Catal'noA^{8}	3000	77	B'daB'l 115	Sch'm'gW'ld108	B'sB'nie	10
May 7-52^{5}Suf	6 f	1:13⅖ft	27	119	$6^{3¼}$	6^{4}	4^{3}	$4^{4¼}$	Catal'noA^{1}	Alw	77	E'rnFlyway114	TigerM't115	SunR'sher	11
Apr24-52^{2}Suf	6 f	1:13 ft	14	119	$8^{4¾}$	$7^{6¾}$	11^{7}	$11^{3¾}$	Cat'l'oA^{12}	3000	79	F'n'lDr'e115	Princ'sBly107	Br'k'nAr's	12
Apr12-52^{4}L.D	5 f	:59⅗ft	7	117	10^{4}	8^{8}	$7^{8½}$	7^{7}	Ca'lanoA^{9}	Alw	86	QuickBuck 106	Basis 113	PipPip	11
Mar31-52^{6}L.D	5 f	1:00⅕ft	2¼	▲119	10^{7}	$9^{7¾}$	$8^{6½}$	$4^{4½}$	CarrollJ^{1}	c3000	85	RosyScene107	MissM.T.110	Char'gR'k	10
Mar17-52^{5}L.D	5 f	1:01⅖ft	3	117	$5^{5½}$	2^{6}	2^{4}	1^{n}	CarrollJ^{6}	3000	84	Brownskin117	TimeRoll 119	MissOzan	8
Mar 7-52^{7}C.T	a 4½ f	:51 ft	2	▲114	4	2^{h}	1^{4}	1^{7}	CarrollJ^{3}	2500	88	FlyingBeam111	Cockpit114	TorMel	10

May 28 Suf 1-2 ft :49⅗h   May 24 Suf 1-2 ft :48⅗h   May 4 Suf 5-8 ft 1:01⅖h

old **107** B. h, 5, by Discovery—Pandonna, by Insco.
Breeder, Grant Thorn. 1952..4 0 0 0 (—)
Owner, Mrs. R. Douglas. Trainer, R. Douglas. $2,000 1951..12 1 0 3 $1,325

Jun 6-52^{1}Suf	6 f	1:13⅖ft	69	112	$7^{5½}$	$7^{5½}$	9^{15}	10^{13}	PollardJ^{8}	2000	68	OurBully117	LeftyJim117	SevenPillars	10
May30-52^{1}Suf	6 f	1:13⅕ft	65	112	$9^{5½}$	$10^{7½}$	12^{13}	12^{13}	PollardJ^{11}	2000	69	Mytholog'l 103	Mr.Flares117	F'tForIt	12
May15-52^{4}Suf	6 f	1:12⅗ft	99	114	$7^{8¼}$	9^{16}	9^{18}	9^{20}	DotterL^{1}	2500	65	Basis117	Lieuten'nt110	P'rf'ctBahram	10
May 9-52^{4}Suf	6 f	1:12⅗ft	45	114	$7^{4¼}$	$8^{6¾}$	8^{11}	8^{19}	DotterL^{8}	2500	66	Basis 112	IForgot 112	SunBud	9
Oct13-51^{6}Wat	1-70	1:42⅕ft	24	108	1^{3}	1^{1}	$3^{½}$	$5^{5½}$	Sea'nW^{2}	Hcp0	94	FertileL'ds113	ButchK.114	Click-Cl'k	9
Oct11-51^{6}Wat	3-4	1:13 ft	18	117	$2^{½}$	$2^{½}$	$3^{1½}$	$3^{2½}$	MusserR^{7}	Alw	79	RareMin'l 114	RoyalJoy111	Fl'dDrive	8
Sep20-51^{6}Crn	3-4	1:13⅗ft	2¼	112	$2^{½}$	4^{5}	$4^{6½}$	$3^{6¼}$	HarperC^{6}	Alw		Platter'te110	OnGuard105	Sh'tingSun	6
Sep 8-51^{6}Ran	1$\frac{1}{16}$	1:49 hy	51	110	14^{12}	13^{15}	13^{13}	11^{27}	Rob'nJ^{10}	HcpS	40	Mor'coP'ce111	Botaf'go124	Rig'rM'tis	15

June 16 Suf 3-8 ft :38⅗b   May 24 Suf 1-2 ft :54⅖b   April 23 Suf 1-2 ft :52⅖b

Orbit * **112** Ch. g, 6, by Teddy's Comet—Sovietta, by Stefan the Great.
Breeder, George D. Widener. 1952..2 0 0 0 (—)
Owner, J. & P. Venuti. Trainer, T. W. Rearden. $2,000 1951..11 1 1 3 $2,160

Jun 4-52^{2}Suf	6 f	1:13⅖ft	41	112	1^{1}	1^{2}	1^{nk}	$8^{3¾}$	Hul'erL^{11}	2000	77	SmilingEyes 103	Rapt 112	MissHeidi	12
May21-52^{2}Suf	6 f	1:13⅘sy	31	112	1^{nk}	2^{1}	8^{10}	9^{16}	Hulsl'rL^{6}	2000	63	GeeWhiz117	LittleAud117	TopHonors	10
Jly 28-51^{1}ScD	3-4	1:14⅘sy	3½	118	5^{5}	$8^{8½}$	9^{11}	8^{14}	WilsonL^{2}	1500	59	SweetSixt'n106	PinkCh'ce113	BonaG'l	10
Jly 19-51^{6}ScD	3-4	1:15 m	1	▲111‡	1^{2}	1^{1}	$1^{½}$	4^{2}	Franc'tiA^{4}	1500	70	QuickParty118	Sher'fHill 118	Vincette	7
Jly 11-51^{5}ScD	3-4	1:13⅕ft	2½	111‡	$2^{½}$	2^{1}	$3^{2½}$	2^{4}	Fran'tiA^{7}	1500	77	Wonder Why 113	Vincette 113	Fiesta	7
Jun30-51^{1}Suf	3-4	1:12⅖ft	31	116	2^{nk}	3^{3}	$7^{6½}$	11^{12}	Tav'resA^{4}	2500	71	Portentous108	OurBully122	Probation	12
Jun12-51^{1}Suf	3-4	1:12⅖ft	23	119	1^{1}	1^{3}	4^{2}	$7^{7¼}$	McK'erR^{1}	2000	76	IfComing 106	Tintina 117	PhilHarris	12
May26-51^{2}Suf	3-4	1:14 hy	8	120	$1^{1½}$	$1^{½}$	7^{11}	10^{14}	TavaresA^{7}	2000	61	CanLocate116	T'sieMcCabe108	Fiesta	10

June 15 Suf 3-8 ft :38⅖b   June 3 Suf 3-8 ft :37⅖b   May 29 Suf 1-2 ft :49h

Irish Prince **105** B. g, 4, by Princequillo—Victrix, by Pompey.
Breeder, W. A. Edgar. 1952..6 0 0 0 (—)
Owner, T. D. Trulis. Trainer, E. Legere. $2,000 1951..13 2 1 0 $2,990

May19-52^{3}Suf	6 f	1:12⅘ft	111	110‡	11^{16}	11^{11}	11^{14}	11^{17}	Ward'peG^{4}	2500	67	Plast'd112	Lib'tyAndy114	Schm'gW'd	11
Apr 4-52^{8}G.P	1 1-8	1:53⅘ft	33	109*	$8^{7½}$	9^{11}	9^{18}	8^{26}	WilderM^{11}	2500	49	Dealer 116	Gatita II. 106	Hard Try	11
Mar18-52^{9}G.P	1 1-8	1:53 ft	75	107*	5^{2}	$6^{4½}$	$6^{4½}$	$7^{8¾}$	Wid'anA^{12}	2500	70	RoamingFeet107	TopPilot107	Aralak	12
Mar12-52^{8}G.P	1$\frac{1}{16}$	1:46 ft	33	107*	$3^{1½}$	$11^{8½}$	11^{12}	11^{14}	WilderM^{3}	3000	66	Autan 114	Trancer 117	Japhap	12
Feb22-52^{1}Hia	1 1-8	1:52⅗ft	59	116	$9^{7¾}$	11^{12}	9^{15}	9^{15}	Mald'oR^{12}	3000	58	Jacolee 119	Perky Pet 106	Trancer	12
Feb 8-52^{2}Hia	1 1-8	1:51⅗ft	30	120	5^{4}	12^{14}	12^{18}	12^{21}	BarrowT^{8}	3000	59	Garibaldi117	Ch'rmPr'ce119	Newsbr'k	12
Nov26-51^{8}L.D	1-70	1:49⅖m	10	113	$7^{6¾}$	7^{5}	$6^{7½}$	$6^{8½}$	ZakoorW^{9}	c2500		Bickett 109	BlackRover 116	BedaBull	9
Nov19-51^{1}L.D	1-70	1:47⅗gd	5½	113*	9^{7}	11^{14}	11^{19}	10^{21}	Wild'rM^{7}	c2500		L'nePil't116	HikieDikie109	Exp'tTr'de	11
Nov12-51^{2}L.D	7-8	1:29 ft	6½	109*	$4^{2½}$	$4^{3½}$	$1^{½}$	$1^{2½}$	WilderM^{12}	2250		L'tleStag107	OurSam112	LadyRust'm	12

June 14 Suf 5-8 ft 1:04b   June 9 Suf 1-2 ft :51⅕b   June 3 Suf 5-8 ft 1:03⅗h

Anna **102** B. m, 5, by Rounders—First Lady, by Whisk Broom II.
Breeder, Mrs. M. E. Whitney. 1952..1 0 0 0 (—)
Owner, Llangollen Farm. Trainer, D. Robertson. $2,000 1951..13 1 2 2 $1,740

Jun10-52^{2}Suf	6 f	1:13⅕ft	7¼	110	6^{4}	$4^{3¾}$	$5^{3¾}$	$7^{5¼}$	KeeneH^{6}	2000	77	Debmode106	ChinaColleen107	Hasher	12
Dec 1-51^{4}L.D	7-8	1:28 ft	3¼	▲110	$3^{1½}$	$6^{7½}$	5^{9}	$2^{4½}$	Bel'gerR^{1}	2000		GayLiberty110	TroyRoad118	Gavilan	12
Nov21-51^{4}L.D	7-8	1:27⅘ft	11	110	4^{2}	9^{7}	10^{12}	10^{12}	HartleyD^{2}	2000		Winged 114	GoodSweep 117	Bickett	11
Nov13-51^{8}L.D	1	1:41 ft	4¾	111	3^{1}	$4^{3½}$	5^{5}	4^{6}	Bel'gerR^{8}	2250		TransEgret106	Annar111	WiseBru'tte	10
Nov 6-51^{1}L.D	1$\frac{1}{16}$	1:47⅘ft	8	110	1^{1}	$1^{1½}$	3^{1}	$3^{4½}$	Bel'ngerR^{5}	2000		PinkChance113	Biltrite115	Complot	11
Oct30-51^{2}L.D	7-8	1:27⅖ft	10	111	4^{2}	$5^{3½}$	5^{3}	$4^{3½}$	Bel'gerR^{1}	2000		B'tleB'rn112	Ch'mp'nB'dy116	TimeR'll	12
Oct19-51^{4}Wat	3-4	1:13⅕ft	3	▲114	5^{4}	$6^{4¼}$	3^{2}	5^{1}	Bel'erRL^{5}	2500	80	Showy114	RedGinger112	WestoverGal	8
Oct11-51^{5}Wat	3-4	1:13⅗ft	7¼	112	$11^{8¾}$	$11^{8¼}$	8^{10}	$5^{3¼}$	DoyleJL^{6}	2500	76	N'wChal'ge115	F!yDem'n117	SirGorh'l	11

June 7 Suf 3-4 ft 1:15⅖hg   June 3 Suf 3-4 ft 1:17bg   May 28 Suf 5-8 ft 1:03bg

If Coming **107** Dk. b. m, 5, by Four Freedoms—Peace Flower, by Zacaweista.
Breeder, D. E. Holeman. 1952..11 0 1 2 $1,359
Owner, Mrs. G. S. Colella. Trainer, M. E. Costello. $2,000 1951..27 4 3 6 $8,200

Jun 6-52^{4}Suf	6 f	1:13⅕ft	2¾	107	$10^{8¾}$	$7^{6¼}$	$4^{4½}$	$4^{2½}$	SpinaleJ^{2}	2500	79	U.S.B'nd112	Elisann98	Sch'mingW'ld	10
May31-52^{3}Suf	6 f	1:12⅗ft	2¾	115	$8^{9½}$	$7^{4½}$	5^{3}	$3^{1½}$	Mart'zAF^{1}	2500	83	R'pageous 110	Elisann 111	Q'treClock	8
May28-52^{8}Suf	1$\frac{1}{16}$	1:47⅕ft	8½	107	4^{5}	$2^{1½}$	3^{2}	6^{8}	Mar'ezAF^{3}	2500	72	Realtor115	DaringMate115	HairStylist	8
May22-52^{9}Suf	1-70	1:47⅖hy	5¾	110	6^{9}	3^{4}	3^{5}	$5^{4¼}$	Mar'ezAF^{4}	Alw	65	ClaireD'ber115	Pop-B'tle110	Gr'dEv'g	10
May14-52^{3}Suf	6 f	1:13⅕ft	9¼	108	9^{13}	9^{9}	$7^{6¼}$	4^{2}	JewellW^{1}	2500	80	MissSt'ne110	BirdieL'y103	Em'ldBelle	9
May 9-52^{4}Suf	6 f	1:12⅗ft	8	107	$8^{4¾}$	$5^{3¾}$	$6^{5½}$	6^{12}	SpinaleJ^{9}	2500	73	Basis 112	IForgot 112	SunBud	9
Apr26-52^{3}Suf	6 f	1:13⅘m	9¾	112	7^{7}	$5^{3¾}$	4^{4}	$5^{2¾}$	Mart'zAF^{7}	3500	76	Q'kDeal 105	Gr'dEvening101	MadAg'n	8
Apr15-52^{6}L.D	7 f	1:30⅖m	12	107	$5^{5½}$	3^{5}	$3^{3½}$	$2^{4½}$	Mar'ezAF^{4}	3000	70	Camp'gner112	MissM.T.105	BedaBull	7
Apr 1-52^{6}L.D	7 f	1:27⅗ft	13	112	5^{6}	4^{3}	4^{2}	3^{4}	SpinaleJ^{1}	3000	85	Puffball 107	Campaigner 112	Casein	9

June 5 Suf 1-2 sy :51⅖b   May 8 Suf 3-8 ft :37⅘h   April 22 Suf 1-2 ft :51bg

Dinghy **105** B. f, 4, by Errard—Darby Dingo, by Fighting Fox.
Breeder, J. W. Galbreath. 1952..5 0 1 0 $125
Owner, H. L. Campo. Trainer, J. M. Grieve. $2,000 1951..14 1 1 3 $2,590

Jun 4-52^{2}Suf	6 f	1:13⅖ft	5¼	104*	$6^{3¼}$	$5^{6½}$	$7^{7¾}$	$7^{3¾}$	UsseryR^{3}	2000	77	SmilingEyes 103	Rapt 112	MissHeidi	12
May28-52^{1}Suf	6 f	1:13⅕ft	13	104*	4^{2}	$6^{2¼}$	6^{4}	5^{5}	UsseryR^{7}	2000	77	BillHowk 114	Fickle-Man 114	Limasol	9
May16-52^{7}F.M	5½ f	1:05⅘ft	8½	113	$3^{1½}$	$4^{¾}$	$3^{½}$	2^{4}	TernulloJ^{6}	Alw	95	BostonBull106	SilverCr's116	St'mFloe	10
May 7-52^{7}F.M	5½ f	1:06 ft	47	109	$5^{4½}$	$5^{4½}$	6^{3}	$6^{6¼}$	TernulloJ^{2}	Alw	92	Fabul'sS'th110	C'l'rTrim115	P's'eOne	7
Apr28-52^{1}Suf	6 f	1:15⅗sy	16	111	$8^{7½}$	10^{10}	11^{26}	11^{29}	D'Aug'oJ^{2}	2000	41	DorothyG.107	LeftyJim114	Lieutenant	11
Nov26-51^{1}L.D	1	1:44⅘m	8-5	▲105*	2^{h}	2^{h}	3^{1}	$4^{3½}$	WilderM^{9}	2000		VelvetB'd108	Mont'ra115	Gran-Staff	10
Nov20-51^{8}L.D	1	1:42 ft	11	106*	1^{3}	1^{3}	$1^{½}$	$2^{½}$	JewellW^{1}	2500		LordGrail116	BedaBull115	LuckyFlag	11
Nov14-51^{6}L.D	7-8	1:27⅘ft	4	107*	3^{1}	2^{2}	$3^{3½}$	4^{5}	JewellW^{7}	2500		BedaBull110	StarPrince112	Blemish	9

June 9 Suf 3-8 ft :37b   April 27 Suf 3-8 m :39⅗b

Chaltrick **100** B. f, 4, by Challedon—Smart Trick, by Cohort.
Breeder, C. A. Asbury. 1952..3 0 0 0 (—)
Owner, J. McCabe. Trainer, G. Glem. $2,000 1951..6 2 0 0 $3,000

Jun 6-52^{2}Suf	6 f	1:13⅕ft	3¼	104*	$3^{1¼}$	$6^{8¼}$	$7^{8¼}$	$8^{7¾}$	UsseryR^{8}	2000	74	Scholarship112	Mesl 107	Great M'ning	12
May30-52^{1}Suf	6 f	1:13⅕ft	2¼	▲105	1^{nk}	$9^{6½}$	10^{11}	10^{11}	SpinaleJ^{1}	c2000	71	Mytholog'l 103	Mr.Flares117	F'tForIt	12
May21-52^{3}Suf	6 f	1:13⅖sy	13	105	2^{nk}	$3^{1¾}$	$6^{5¾}$	8^{19}	SpinaleJ^{5}	3000	62	Mona J. 110	Star Prince 110	Foxlets	8
Jly 27-51^{4}Nar	3-4	1:12⅖ft	3-2	▲103*	1^{nk}	1^{nk}	1^{2}	1^{3}	BurrC^{1}	2500	85	MissEllan's110	Myth'gical 108	GabyH.	9
Jun21-51^{5}Suf	3-4	1:12⅘ft	6-5	▲106*	$3^{¾}$	$5^{2¼}$	$4^{4½}$	4^{5}	BurrC^{8}	4000	76	Questagain 110	Firewood 118	Mocha	8
Jun 5-51^{5}Suf	3-4	1:14 m	6	113	1^{nk}	$4^{2¾}$	$5^{4¼}$	6^{13}	FiskB^{5}	5000	62	BarreFlint114	P'dyLane106	Just a'F't	7
May19-51^{5}Suf	3-4	1:11⅕ft	2½e	113	$6^{6¾}$	$9^{9¾}$	$8^{7¾}$	8^{15}	FiskB^{2}	Alw	74	D'n'sP'nsive101	L'tleSt'p110	C'l'geQ'n	9
May 9-51^{6}Suf	3-4	1:12⅖ft	4-5	▲109	1^{nk}	1^{1}	$1^{½}$	4^{nk}	PollardJ^{2}	Alw	83	WhitWhiz112	GayPr'ce105	Th'trePass	8

May 9 Suf 1-2 ft :51b   May 2 Suf 3-8 ft :40b

King Aumar (M) **105** Dk. b. g, 4, by Airflame—Euchre, by Knave High.
Breeder, Mr. & Mrs. A. & M. Rogan. 1952..6 0 0 0 (—)
Owner, Mrs. M. Rogan. Trainer, A. Rogan. $2,000 1951..16 0 2 0 $575

Jun 3-52^{1}Suf	6 f	1:13⅘ft	139	113*	4^{2}	10^{14}	9^{12}	11^{12}	GodkinK^{2}	2500	67	HoopJude107	FinalProof112	Gr'atN'ck	12
May29-52^{4}Suf	6 f	1:12⅖ft	93	110*	$3^{4½}$	6^{10}	7^{12}	7^{22}	UsseryR^{5}	AlwM	64	K'p'gPosted112	Psych'genic112	Fl'shy	8
May19-52^{1}Suf	6 f	1:13⅘ft	66	107*	2^{1}	$8^{3½}$	$8^{8½}$	9^{10}	UsseryR^{12}	2500	69	Orana 103	FlyingHoop 106	InCash	12
May13-52^{1}Suf	6 f	1:13 ft	199	105*	2^{2}	$2^{½}$	8^{10}	12^{14}	UsseryR^{2}	2000	69	Gee Whiz112	Troy Road112	Good Egg	12
May 1-52^{1}Suf	6 f	1:13⅘ft	75	115	2^{nk}	12^{13}	12^{20}	12^{21}	Ro'uezEC^{4}	2000	58	Gr'tM'ing117	Wardril 119	Smil'gEyes	12
Apr 7-52^{1}Lrl	6 f	1:14⅕ft	29	122	9^{15}	10^{20}	10^{35}	10^{31}	BovineV^{1}	Mdn	45	GrassSk't112	M'nBoy122	F'th'sPrince	11
Oct23-51^{2}Lrl	3-4	1:14⅖ft	60	117*	10^{6}	$6^{6½}$	8^{13}	7^{13}	McIvorE^{11}	Mdn	62	KeepBusy119	T.Phoenix122	M'sC.O.D.	12
Oct19-51^{1}Lrl	3-4	1:13⅘ft	70	107‡	$7^{2¼}$	$7^{4¾}$	7^{9}	9^{13}	WeirJ^{10}	2500	65	War Pomp 114	Rough Me 114	Rustum	12
Sep26-51^{6}Crn	5-8	1:03⅗gd	9¾	109	$7^{6½}$	$6^{5½}$	$6^{4½}$	4^{5}	CorreaR^{8}	Alw		Swisher113	OnGuard113	Anagazandra	8
Sep15-51^{4}Ran	3-4	1:13⅗ft	38	107	1^{h}	$3^{1½}$	$7^{6¼}$	8^{14}	CorreaR^{1}	2500	63	WeeHash 114	OnGuard 105	Retorqueo	8
Sep12-51^{1}Ran	3-4	1:13⅖ft	3	110	$2^{1½}$	3^{3}	4^{6}	7^{11}	Wil'sWB^{10}	Mdn	67	FelinaJoyce115	So'ybras114	JudyBoy	12

April 18 Bow 3-4 ft 1:17⅖hg

Arkmo * **112** B. h, 5, by George—Menorah, by Mirafel.
Breeder, George D. Ray. 1952..11 1 2 2 $3,064
Owner, H. W. Kumpey. Trainer, G. R. Handy. $2,000 1951..21 2 0 0 $2,480

Jun 6-52^{2}Suf	6 f	1:13⅕ft	24	109*	$8^{5¼}$	8^{9}	$6^{7¼}$	$6^{6¼}$	MercierN^{5}	2000	76	Scholarship112	Mesl 107	Great M'ning	12
May27-52^{2}Suf	6 f	1:16⅕hy	5¼	112*	$4^{1¾}$	$4^{¾}$	6^{4}	$6^{6½}$	DeSpi'oA^{1}	2000	60	SevenPillars112	Gavilan117	KingTaos	12
May13-52^{8}Suf	1$\frac{1}{16}$	1:47⅕ft	7½	110*	1^{nk}	$5^{5½}$	10^{16}	10^{19}	MercierN^{7}	2000	61	P'bloPride115	LittleAud117	SirWhite	10
May 5-52^{1}Suf	6 f	1:12⅗ft	22	112*	$5^{1¾}$	$5^{3½}$	$5^{5¼}$	$3^{3½}$	Merci'rN^{6}	2000	81	DaingerGirl 107	Stroll 104	Duke'sBoy	12
Apr26-52^{1}Suf	6 f	1:15 m	14	114*	$6^{7½}$	5^{7}	$5^{5½}$	$3^{4½}$	Merc'rN^{10}	2000	68	NotJoe117	Annie'sChoice119	Gavilan	10
Apr17-52^{5}L.D	7 f	1:29⅗ft	5¼	111*	7^{8}	5^{10}	6^{10}	$4^{6½}$	RiveraJJ^{9}	2250	72	FloridaFay 101	Juana 103	FlyDemon	12
Apr 8-52^{4}L.D	7 f	1:29⅗ft	2½	▲113*	$2^{½}$	$2^{1½}$	$3^{1½}$	5^{3}	RiveraJJ^{3}	2000	76	Chilibones 113	Linger 108	Orthopedic	11
Apr 3-52^{4}L.D	7 f	1:29⅕ft	5¾	113*	1^{1}	2^{h}	$2^{½}$	2^{nk}	RiveraJJ^{1}	2000	81	Wr't'sWr'g110	Sunshade108	Mon'sB'u	9

June 16 Suf 3-8 ft :39⅖b   June 2 Suf 3-8 sy :39⅗b   May 24 Suf 1-2 ft :49⅗h

Firewood **110** Dk. br. g, 4, by Easton—Alicia W., by Salmon-Trout.
Breeder, Mr. & Mrs. G. Rosenberg. 1952..1 0 0 0 (—)
Owner, Darling & Sims. Trainer, A. R. Mann. $2,000 1951..11 1 3 1 $3,320

Jun10-52^{2}Suf	6 f	1:13⅕ft	16	105*	$9^{5½}$	$8^{6¾}$	$7^{4½}$	5^{4}	UsseryR^{12}	2000	78	Debmode106	ChinaColleen107	Hasher	12
Aug10-51^{4}Rkm	3-4	1:12⅗ft	23	111*	$9^{4½}$	$10^{6¾}$	9^{9}	$9^{7½}$	Rich'rdsL^{1}	2500	76	Ethereal 110	Heav'nlyT'ne106	Dian'da	12
Jly 30-51^{1}Rkm	3-4	1:15⅖hy	9	111*	$5^{3½}$	$3^{2¼}$	4^{5}	4^{6}	Rich'dsL^{1}	2500	64	Debmode111	B've-in-Me108	Win'gM's	10
Jly 27-51^{4}Nar	3-4	1:12⅖ft	2¾	112*	5^{3}	$4^{3¾}$	5^{6}	6^{9}	Rich'dsL^{3}	2500	76	Chaltr'k103	MissEllan's110	Myth'gical	9
Jly 24-51^{1}Nar	3-4	1:12⅗ft	4¼	110*	1^{1}	2^{nk}	$1^{½}$	2^{h}	Rich'sL^{8}	2500	84	RedWh't115	SunGod's108	LeftWinger	12
Jly 19-51^{1}Nar	3-4	1:13⅘sy	2¼	▲110*	$1^{½}$	$6^{6½}$	10^{16}	10^{15}	Mitch'lD^{6}	2500	63	Heres'aD'm105	B've-in-Me108	H'pset	11
Jun28-51^{4}Suf	3-4	1:12⅘ft	5	112	$6^{4¼}$	$5^{3½}$	$5^{2½}$	$3^{2¾}$	M'nezAF^{9}	3500	78	Step'sGirl 103	Mocha 112	ChallWind	12
Jun21-51^{5}Suf	3-4	1:12⅘ft	13	118	$8^{3¼}$	$2^{½}$	2^{1}	$2^{1½}$	M'nezAF^{5}	3500	79	Questagain 110	Mocha 117	Chaltrick	8
Jun11-51^{4}Suf	3-4	1:12⅘ft	2¼	▲113	$8^{3¾}$	$4^{2½}$	$2^{½}$	1^{1}	Sc'th'nK^{7}	c2500	81	Questag'n103	ShadowsEnd105	HooIsIt	12
Jun 7-51^{1}Suf	3-4	1:14 ft	9	118	$5^{1¼}$	1^{3}	1^{3}	$2^{1½}$	Sc'th'nK^{5}	2500	73	Firebrake107	Surprised106	GiftP'kage	12
May21-51^{2}Suf	3-4	1:12⅗ft	4¼	113	9^{5}	$8^{9¾}$	8^{11}	9^{16}	FiskB^{2}	3000	66	Exemplar111	Qu'n'sTaste110	Fireb'ke	11

June 7 Suf 5-8 ft 1:03⅕h   June 3 Suf 3-4 ft 1:15⅖hg   May 29 Suf 5-8 ft 1:04⅕b

Bunty's Imp **117** Ch. h, 9, by Bunty Lawless—Fairy Imp, by Gino.
Breeder. Cosgrave Stable. 1952..17 1 2 2 $2,708
Owner, T. G. May. Trainer, T. G. May. $2,000 1951 29 2 1 1 $3,830

Jun13-52^{1}Suf	6 f	1:12⅘ft	67	117	11^{12}	12^{14}	11^{12}	$10^{7¾}$	RobertsC^{10}	2000	76	DeepDown112	WarToro117	GoodEgg	12
May24-52^{2}Suf	1$\frac{1}{16}$	1:46⅖ft	12	112	$3^{2½}$	3^{5}	3^{9}	7^{17}	BoucherJ^{7}	2000	67	ExportTrade110	BillRoss115	Lusmores	9
May19-52^{2}Suf	6 f	1:12⅘ft	17	117	$5^{3¼}$	$5^{3¼}$	$6^{6½}$	$7^{6¼}$	RobertsC^{11}	2000	78	Trucha113	Heres'aDr'm105	Sunshade	12
May15-52^{2}Suf	6 f	1:13 ft	45	117	$10^{9½}$	9^{8}	6^{6}	$2^{5½}$	RobertsC^{2}	2000	77	BillHowk 117	Stroll 107	MidnightRose	11
May 8-52^{2}Suf	6 f	1:14 ft	23	117	$10^{5¼}$	9^{11}	$9^{8¼}$	$9^{4¾}$	RobertsC^{9}	2000	73	Virg'aR.W.107	Wr't'sW'g109	InR'din's	11
Apr15-52^{1}L.D	1$\frac{1}{16}$	1:51⅗hy	6½	117	$6^{3½}$	$5^{2¾}$	4^{7}	5^{8}	RobertsC^{4}	2000	54	AlvinH. 115	JadeLad 115	HighHunch	10
Apr 3-52^{4}L.D	7 f	1:29⅕ft	12	118	4^{3}	$5^{6½}$	5^{6}	$5^{2¼}$	RobertsC^{4}	2000	79	Wri't'sWrong110	Arkmo113	Sunshade	9
Mar28-52^{4}L.D	7 f	1:28 ft	5	118	7^{7}	6^{7}	7^{9}	7^{13}	RobertsC^{2}	2000	74	SickleSue 113	Custody 111	BMinor	8
Mar25-52^{5}L.D	7 f	1:32 hy	7-5	▲116	4^{4}	2^{h}	2^{h}	2^{n}	RobertsC^{1}	2000	67	SirRam116	Nightingale111	HighHunch	8

June 7 Suf 5-8 ft 1:03⅘b

Erigeron × **117** B. g, 9, by Quatre Bras II.—American Daisy, by American Flag.
Breeder. Walter P Chrysler Jr. 1952..9 1 0 1 $2,575
Owner, J. R. Dodd. Trainer, J. J. Kelley, Jr. $2,000 1951..3 0 1 0 $425

Apr26-52^{2}Jam	6 f	1:14⅕m	1	▲116	1^{3}	1^{3}	$1^{1½}$	$8^{8¾}$	WallN^{1}	3500	67	Danc'gMan113	AltarBoy115	M'sBaron	8
Apr16-52^{3}Jam	6 f	1:13 sl	8½	116	$1^{1½}$	1^{3}	1^{h}	1^{nk}	WallN^{2}	3500	82	SignHere110	MightySon111	Tedlin	9
Apr11-52^{3}Jam	6 f	1:12⅘ft	12	113	$1^{1½}$	2^{h}	$3^{2½}$	7^{11}	WallN^{7}	3500	72	Escr'w116	AndysGl'y116	M'gicM'm'nt	13
Apr 4-52^{1}Jam	6 f	1:13⅘ft	9-5e	▲121	1^{1}	2^{h}	5^{3}	8^{10}	WallN^{4}	4000	68	SisterLouise116	Pursued116	Halcyara	10
Mar 6-52^{6}G.P	6 f	1:11 ft	21	113	1^{1}	2^{1}	8^{7}	11^{11}	Rodr'zE^{9}	7000	79	Pen'tDay114	Si'rBridge107	BlueFed'a	12
Feb 7-52^{4}Hia	6 f	1:12 ft	5¾	116	$2^{½}$	$7^{2¾}$	11^{14}	11^{11}	Boul'tisS^{6}	8000	77	BullMiss106	BlueFed'a117	BroadCross	12
Jan19-52^{6}Hia	6 f	1:10⅖ft	30	109	3^{2}	$5^{6½}$	7^{11}	8^{14}	Boul'tisS^{1}	Alw	82	Earmarked107	Ti'lyRe'd110	ThePin'er	8
Jan14-52^{4}TrP	6 f	1:10⅘ft	15	112	1^{h}	1^{h}	$3^{1½}$	3^{4}	Boul'tisS^{5}	Alw	89	Selector112	KandyC'mf'rt108	Piragua	10
Jan 5-52^{7}TrP	6 f	1:11 ft	13	113	3^{1}	$6^{2¼}$	$6^{5½}$	11^{7}	GreenB^{2}	Alw	85	RomanFair120	LittleFalls120	Piragua	12

2nd Suf

6 FURLONGS (out of chute). (Appealing, July 26, 1937—1:09⅗—4—117.) Purse $2,000. 3-year-olds. Claiming. Weight, 122 lbs. Non-winners since April 19 of three races allowed 3 lbs.; two races, 5 lbs.; one race, 8 lbs.; one race since March 1, 10 lbs. Claiming price, $2,000.

Hoop Jude **107** B. f, 3, by Hoop, Jr.—Judelle, by Cherokee.
Breeder, Glen Ary Farm, Inc. 1952..9 1 3 0 $2,966
Owner, Mrs. J. Petrucci. Trainer, P. Petrucci. $2,000 1951..14 0 2 0 $995

Jun13-52^{2}Suf	6 f	1:13⅕ft	8½	112	$5^{3¼}$	$3^{1½}$	$4^{4¼}$	$9^{8¼}$	M'nezAF^{9}	2500	74	MissSiclette107	Sc'chR'ks112	Ins'at'n	10
Jun 3-52^{1}Suf	6 f	1:13⅘ft	3½	107	$2^{½}$	2^{nk}	$1^{½}$	$1^{½}$	BurrC^{6}	2500	79	FinalProof112	Gr'atN'ck103	FlyingH'p	12
May29-52^{1}Suf	6 f	1:13⅖ft	3½	108	$4^{3¼}$	$3^{3½}$	$4^{6½}$	$5^{7¼}$	Rich'sL^{8}	2500	74	GameMiss107	Fly'gHoop107	Hat'rWar	11
May15-52^{1}Suf	6 f	1:13 ft	2½	▲107	1^{nk}	$1^{½}$	$2^{1½}$	4^{5}	Rich'sL^{2}	3500	78	Sw'tVincent114	Crackice112	L'rdLouis	10
May10-52^{2}Suf	6 f	1:13⅘ft	2½	▲109	1^{nk}	1^{2}	1^{4}	$2^{½}$	Rich'dsL^{7}	2000	78	InCash102	Chinaware109	ScotchRocks	10
Apr25-52^{1}Suf	6 f	1:14⅗ft	2	▲109	6^{4}	$4^{5½}$	4^{6}	$5^{2¾}$	Rich'sL^{9}	2000	72	MissSicl'te112	Sn'yHarry114	CourtE'l	12
Apr17-52^{2}L.D	5 f	1:01⅖gd	8-5	▲115	2^{2}	$2^{1½}$	$2^{2½}$	$2^{1½}$	Rich'dsL^{11}	2250	82	MissSiclette112	Sn'kyHarry117	Arow	11
Apr10-52^{3}L.D	5 f	1:00⅗ft	2½	▲107	$5^{3½}$	2^{2}	$2^{½}$	2^{1}	Rich'sL^{8}	2500	87	SlamAh'd113	WinTown118	NoneForU	11
Apr 1-52^{3}L.D	5 f	1:01⅕ft	3¼	▲106	$7^{5½}$	5^{3}	$5^{4½}$	$5^{3¾}$	Chiap'taS^{8}	3000	81	WinTown110	YankeeLi't107	BigBrass	11

May 8 Suf 3-8 ft :37⅗b

Court Grand **112** Red ro. g, 3, by Cohort—La Chichuahua, by Maetall.
Breeder, T. S. Proctor. 1952..6 0 0 3 $730
Owner, O. Clelland . Trainer, O. Clelland. $2,000 1951..7 1 0 1 $890

Jun 5-52^{1}Suf	6 f	1:15 m	3¼	▲105‡	6^{3}	$8^{8¼}$	8^{9}	$8^{5¾}$	Glassn'rG^{6}	2000	67	LadyFinn107	Fraud107	HeatLightning	12
May27-52^{1}Suf	6 f	1:16⅘hy	4¼	111‡	$4^{4¼}$	$4^{1½}$	$4^{3¾}$	$3^{3¼}$	Glas'erG^{10}	2000	61	ScotchR'ks113	L'dyFinn107	Dixie'sPal	12
May20-52^{3}Suf	6 f	1:14 ft	7¾	105‡	$4^{2½}$	$4^{2½}$	$3^{2½}$	3^{2}	Glas'rG^{2}	2000	76	F'tCurt'n109	Gwinv'le112	Pr'tersD'vil	10
May16-52^{1}Suf	6 f	1:14 ft	4¾	111‡	$5^{3¼}$	$5^{2¾}$	$5^{2½}$	$7^{5½}$	Glassn'rG^{4}	2000	72	Cheerfulness105	PhilG.113	Dixie'sPal	12
May 5-52^{2}Suf	6 f	1:13 ft	43	105‡	5^{6}	3^{7}	4^{6}	3^{5}	Glass'rG^{11}	2500	78	HalfG'ger112	F'stC'rt'n107	St'nchFl'g	11
Apr28-52^{2}Suf	6 f	1:16 sy	11	107‡	$8^{6¾}$	5^{8}	$5^{9½}$	6^{18}	Glassn'rG^{9}	2500	50	Pl'kyW'lie114	B'yG'n's109	Ch'vr'nAce	10
Aug25-51^{3}D.P	5½ f	1:06⅗ft	25	104*	2^{h}	2^{2}	8^{13}	8^{19}	ClarkCM^{2}	Alw	66	Rarediction 101	Memaw 113	Verge	8
Aug18-51^{4}D.P	5-8	1:00 ft	45	111	$5^{2¼}$	$6^{6½}$	$7^{9½}$	7^{16}	BatesT^{3}	Alw	71	S'nyBr'n116	Pen'ntW'nd108	JonesBr'k	8
Aug11-51^{3}D.P	5-8	1:02 gd	16	108*	$4^{3½}$	5^{2}	$5^{3½}$	$4^{4¼}$	Cl'rkCM^{1}	AlwM	73	JoePaglina117	S'nyBr'n115	Nan'sP'de	6

June 14 Suf 5-8 ft 1:06⅘b   June 11 Suf 3-8 sy :40b   June 3 Suf 3-8 ft :39b

Arosa **107** Ch. f, 3, by Cravat—Mad Dash, by Mad Hatter.
Breeder, J. E. Hughes. 1952..7 0 0 0 (—)
Owner, J. Mede. Trainer, E. J. Mede. $2,000 1951..17 1 4 2 $1.735

May27-52^{1}Suf	6 f	1:16⅘hy	119	113	11^{11}	$10^{9½}$	10^{14}	10^{18}	Tay'rWL^{6}	2000	46	ScotchR'ks113	LadyFinn107	CourtG'd	12
May20-52^{3}Suf	6 f	1:14 ft	186	111	$7^{7¾}$	7^{8}	$8^{8½}$	9^{15}	D'Aug'oJ^{4}	2000	63	FirstCurt'n109	Gwinville112	C'rtGrand	10
May 2-52^{1}Suf	6 f	1:13⅗ft	72	113	$10^{9¼}$	10^{13}	10^{17}	10^{15}	H'm'nW^{2}	2000	65	CourtEthel 110	Jakablom 107	Phil G.	12
Apr25-52^{1}Suf	6 f	1:14⅗ft	195	111	12^{14}	8^{13}	8^{16}	8^{11}	D'Aug'oJ^{8}	2000	64	MissSicl'te112	Sn'yHarry114	CourtE'l	12
Apr18-52^{6}L.D	7 f	1:29⅖ft	11[illegible]	108	$5^{6½}$	8^{12}	8^{19}	8^{20}	M'nezAF^{8}	2500	60	WinTown115	LateSnack111	NoneForU	9
Apr 7-52^{6}L.D	5 f	1:01⅖gd	73	105	10^{11}	10^{18}	10^{21}	10^{19}	SpinaleJ^{3}	Alw	65	Old Sol 112	Top Brass 105	So Well	10
Apr 3-52^{5}L.D	7 f	1:29⅘ft	53	111	4^{6}	8^{13}	8^{17}	8^{19}	GriffisP^{3}	2500	59	Cyclist108	L'vemealone113	ScotchR'ks	9
Nov28-51^{6}L.D	5-8	:59⅗ft	163	108	10^{8}	$10^{8½}$	10^{12}	10^{16}	LaFitteS^{6}	3000		BoyGenius115	Lunation115	T'ciaFiske	11
Nov 1-51^{6}L.D	5-8	1:00⅖sy	66	115	$9^{8¾}$	9^{12}	11^{24}	11^{26}	LaFitteS^{12}	Alw		Courser118	Tommy'sMem'y113	Fl'gJib	12

June 16 Suf 3-8 ft :37⅘b   June 9 Suf 5-8 ft 1:03⅖h   May 24 Suf 1-2 ft :50b

Junior Counsel (M) **112** Br. c, 3, by Occupation—Karenette, by Boswell.
Breeder, J. E. Hughes. 1952..1 0 0 0 (—)
Owner, J. E. Hughes. Trainer, J. J. Shugrue. $2,000 1951..2 0 0 0 (—)

Jun 3-52^{1}Suf	6 f	1:13⅘ft	51	112	$6^{3¼}$	5^{5}	6^{6}	6^{2}	JewellW^{10}	2500	77	HoopJude107	FinalProof112	Gr'atN'ck	12
Jly 11-51^{3}Nar	5½ f	1:07 ft	92	108	9^{11}	9^{15}	8^{12}	8^{12}	SpinaleJ^{8}	6500	71	SaraNick 108	Nome 109	HayEdy	9
Jly 3-51^{3}Nar	5½ f	1:06⅘ft	78	118	$8^{8¼}$	11^{15}	11^{13}	11^{13}	Gonz'zR^{7}	Mdn	71	Seer 118	Chacma 108	Silver Lamee	12

June 11 Suf 3-8 sy :38⅗b   June 7 Suf 5-8 ft 1:05⅖b   May 30 Suf 5-8 gd 1:03⅖hg

Bay Blaze **109** B. g, 3, by Bushwhacker—Dustina, by Pompey.
Br., J. L. Cleveland & Mereworth Farm. 1952..13 1 1 1 $1,725
Owner, H. Racivitch. Trainer, H. C. Wolfe. $2,000 1951..10 1 0 1 $1,660

Apr30-52^{1}Suf	6 f	1:16⅕sl	6½	110*	$2^{1½}$	2^{2}	2^{2}	8^{7}	DeSp'oA^{9}	2000	60	Insinuat'n103	M'sSicl'te112	ImAD'rlin	12
Apr23-52^{8}Suf	tc a 1	1:45⅕ft	7	112*	$1^{1½}$	$4^{1½}$	9^{12}	9^{18}	JewellW^{3}	2500	73	PirateJean112	R'dyCr'k112	ImADarlin	10
Apr 8-52^{1}L.D	5 f	1:01⅗ft	4	114	1^{2}	2^{h}	$2^{½}$	$5^{1½}$	RobertsC^{6}	2000	81	ChevronAce111	St'y'sTiger107	Magic	10
Mar26-52^{5}L.D	7 f	1:30⅖sl	3¾	118	$3^{1½}$	$2^{2½}$	2^{1}	3^{14}	FiskB^{7}	2500	61	PoppyDay108	Chev'nAce110	TigerDon	8
Mar21-52^{3}L.D	5 f	1:01⅗sl	4	113	1^{2}	1^{2}	1^{2}	$1^{2½}$	RobertsC^{3}	2000	83	FancyDre'm110	ChevronAce110	Torcha	8
Mar18-52^{7}L.D	7 f	1:29⅖ft	2½	113	1^{h}	$2^{1½}$	2^{4}	4^{12}	SpinaleJ^{8}	2500	68	KingsTip120	Stentor110	LindaHarriet	9
Mar15-52^{5}L.D	5 f	1:02⅖ft	9½	118	2^{3}	3^{6}	$3^{6½}$	5^{11}	SpinaleJ^{7}	Alw	68	C't'ssLea111	Sm'thFinish113	T'pBrass	10
Mar 4-52^{1}F.G	6 f	1:13⅘ft	10	111	2^{1}	$2^{½}$	2^{1}	2^{nk}	Armsr'gS^{5}	2000	84	Treetop111	LadyPomp109	SpicyDame	12
Feb28-52^{1}F.G	6 f	1:15 ft	10f	111	$2^{1½}$	$2^{½}$	$2^{½}$	$5^{2¾}$†	Arms'gS^{7}	2000	75	SlamAhead 106	Treetop 111	Jodavart	12

†Placed fourth through disqualification.

June 11 Suf 5-8 sy 1:06b   June 7 Suf 5-8 ft 1:05⅖b   June 4 Suf 3-8 ft :38b

Joe Town **117** Br. c, 3, by Sir Norman—Hot Polly, by Polydor.
Breeder, T. Davis, Jr. 1952..5 1 0 0 $1,500
Owner, J. McDowell. Trainer, J. McDowell. $2,000 1951 21 1 1 2 $2,710

May28-52^{3}Suf	6 f	1:14⅖ft	9½	117	$8^{5¼}$	$9^{7½}$	$8^{6¼}$	8^{7}	KeeneH^{2}	2500	69	Phil G. 112	Boy Genius 112	Orana	10
May13-52^{4}Suf	6 f	1:13⅗ft	10	117	$7^{5¾}$	$8^{7½}$	$9^{7½}$	$11^{7¾}$	Bor'keR^{5}	3000	72	F'tingH'me115	S'nH'lo108	K'llyA'W'y	11
May 1-52^{3}Suf	6 f	1:14⅖ft	9½	112	$4^{2¾}$	$4^{2¼}$	3^{1}	$1^{½}$	KeeneH^{4}	3000	76	BusyInd'n108	Sw'tSig'd107	Pl'yWillie	8
Apr19-52^{1}G.P	6 f	1:12⅗ft	7¼	115	$10^{5½}$	$12^{7¾}$	12^{10}	12^{11}	Kirkl'ndA^{5}	3000	71	SuzeSin110	Fi't'gHome120	RosyGreek	12
Apr11-52^{1}G.P	6 f	1:13 ft	53	113	$4^{1½}$	2^{1}	3^{nk}	$5^{2¼}$	RogersC^{6}	3000	78	JackCarr'l 104	Misselect111	BlueNona	12
Nov 9-51^{3}L.D	1-70	1:46⅗ft	22	115	$3^{½}$	$5^{2¼}$	9^{15}	9^{18}	Clay'nFE^{6}	2500		Cloudy 107	Crackice 105	Soodd	10
Nov 6-51^{8}L.D	1	1:41⅗ft	13	109	$9^{7½}$	6^{6}	8^{8}	8^{14}	Clay'nFE^{10}	2500		FancyDream 105½	Usual 105	Crackice	12
Oct26-51^{1}Rkm	1	1:40⅘ft	17	107*	$6^{4½}$	$7^{7¾}$	7^{9}	$6^{8¾}$	Th'sonRA^{8}	3000	65	P'eChalkie109	D'hneNan105	P'yWillie	10

May 10 Suf 3-8 ft :38⅘b

Lady Finn
112 Red ro. f, 3, by Bluebeard—Miss Time, by Time Maker.
Breeder, W. J. Beattie. 1952 4 1 1 0 $1,650
Owner, W. J. Beattie. Trainer, A. Hutchins. $2,000 1951 4 0 0 0 (——)
Jun 5-521Suf 6 f 1:15 m 3½ 107 1½ 11 11 1n M't'zAF11 2000 73 Fraud107 HeatLightning104 ZippyAir 12
May27-521Suf 6 f 1:16⅘hy 9½ 107 31¼ 1½ 1nk 2¾ M'nezAF5 2000 63 ScotchR'ks113 CourtG'd111 Dixie'sPal 12
Apr19-526L.D 7 f 1:28 ft 68 114 4¾ 69 67½ 614 DuncanR6 Alw 73 Balsa 110 Big Jet 115 Top Brass 8
Apr 8-521L.D 5 f 1:01⅗ft 19 113 64¾ 53¼ 76½ 75 DuncanR1 2500 78 ChevronAce111 St'y'sTiger107 Magic 10
Sep 7-512Nar 3-4 1:15⅗m 51 117 51¾ 53½ 32¼ 73½ M'nezAF2 4000 65 Zillah 117 PacificBound 115 Faygray 11
Aug23-513Rkm 3-4 1:13 ft 39 115 53¼ 58 45¾ 58½ M'nezAF7 3500 73 Jahi 108 Stock Exchange 110 Phil G. 12
Aug17-515Rkm 3-4 1:15⅘hy 60 107 53 54½ 65 57½ M'nezAF5 3500 60 PixiePat112 Woodsign104 RoundBaby 12
Aug 3-514Rkm 5½ f 1:07⅗ft 36 116 3½ 31¼ 45 79¼ M'nezAF12 3500 71 Gr'dError116 SighQueen111 Woodsign 12
June 14 Suf 5-8 ft 1:02h June 4 Suf 3-8 ft :36⅖h May 23 Suf 5-8 gd 1:01⅗h

French Hash (M)
102 B. f, 3, by Hash—La La, by Mahmoud.
Breeder, Mrs. M. E. Person. 1952 10 0 0 0 $150
Owner, D. Robertson. Trainer, D. Robertson. $2,000
May27-521Suf 6 f 1:16⅘hy 8 103* 76½ 74¼ 78¾ 78¾ DeSpir'oA7 2000 55 ScotchR'ks113 LadyFinn107 CourtG'd 12
May 8-527Suf 1-70 1:46⅘ft 14 107 44½ 710 718 721 Mart'zAF6 2000 51 Shift'gWay112 Vulc'nSun115 R'r-Bed 8
May 5-522Suf 6 f 1:13 ft 36 107 88½ 912 1015 912 M'nezAF6 2500 71 HalfG'ger112 F'stC'rt'n107 C'rtGr'nd 11
Apr29-522Suf 6 f 1:16⅗m 16 108 87 88¾ 812 811 Rich'sL9 3000 54 Sirpop 106 ScotchRocks 113 IrishTale 12
Apr22-521Suf 6 f 1:13⅘ft 33 113 56½ 68 55¼ 46¾ JohnsonT9 3000 72 Orana110 Tob'coKing113 LittleWhim 12
Apr18-523L.D 5 f 1:01⅕ft 62 114 96 79 710 109¾ John'nT7 AlwM 75 Occupatic118 R'b'tKirby115 RiskieB'd 12
Apr12-522L.D 5 f 1:01⅗ft 39 107 65¼ 65¾ 69½ 65¼ Rich'dsL8 2500 78 Chev'nAce113 R'lHazel 110 Sc'chR'ks 10
Apr 1-523L.D 5 f 1:01⅕ft 5 106 87½ 87 810 98¾ Rich'dsL4 3000 76 WinTown110 YankeeLi't107 BigBrass 11
June 10 Suf 5-8 ft 1:03hg

Unbeatable (M)
112 Br. g, 3, by Unbreakable—June Bee, by Jean Valjean.
Breeder, Bomar Stable. 1952 4 0 0 0 (——)
Owner, C. Canesse. Trainer, C. Arra. $2,000 1951 3 0 0 0 (——)
Apr16-528Jam 1 1/16 1:48 ft 85 113 1011 918 926 1031 PicouJ10 3500 41 Lion'sSh're117 Dr'syL'dy108 StevieD'r 10
Apr11-524Jam 1 1/16 1:48⅗ft 50 113 31 65¾ 619 627 ErricoC1 3500 42 Disjax119 StevieDear109 LotWon 6
Apr 1-523Jam 6 f 1:12⅕ft 31 116 66¾ 916 915 1018 ErricoC8 SplW 68 Thymus116 R'ringBull 116 Ceremoni's 11
Jan2[illegible]-523Hia 6 f 1:12⅖ft 67 122 1212 1216 1220 1222 NihanG5 7500 64 Canton122 BugleCorps122 Lion'sShare 12
Sep25-514Haw 3-4 1:13⅕ft 301 111 1018 1016 1019 1027 McAl'erG6 8500 54 ShellDiver 111 Ave 111 FlyawayJack 10
Jly 4-512A.P 5½ f 1:08⅕ft 35 118 21½ 1211 1211 1217 SwainC2 Mdn 58 Yardmaster 118 Andre 118 BusyFox 12
Jan25-511Hia 3-8 :34⅘ft 14 120 13 1212 129½ NicholsJ3 Mdn 80 Cinda117 DickieBird120 BabyRounders 14
June 16 Suf 3-8 ft :38b June 13 Suf 3-4 ft 1:19⅗b May 29 Suf 1-2 ft :53b

Flying Hoop (M)
107 B. f, 3, by Hoop, Jr.—Flying Rita, by Flying Heels.
Breeder, Mrs. B. T. Clements. 1952 7 0 3 0 $1,618
Owner, E. Siravo. Trainer, E. Siravo. $2,000 1951 3 0 0 0 (——)
Jun12-521Suf 6 f 1:13⅕ft 5¼ 106 21 2½ 11 21 Gonz'zR1 2000 81 Water Kelpie 108 Kitty S 96 Elisann 12
Jun 3-521Suf 6 f 1:13⅘ft 6-5 ▲107 52¼ 44¾ 43 41 Gon'ezR11 2500 78 HoopJude107 FinalProof112 Gr'atN'ck 12
May29-521Suf 6 f 1:13⅖ft 3¾ 107 12 12 13 2nk Gonz'zR2 2500 81 GameMiss107 HatterWar118 LotWon 11
May19-521Suf 6 f 1:13⅘ft 15 106 31¼ 41¼ 41 2nk Gonz'zR11 2500 79 Orana 103 InCash 100 HurryPass 12
May 7-522Suf 6 f 1:14⅖ft 5 107 2nk 33 611 712 Gonz'zR2 2000 64 LindaHarriet103 AuntieM'tt110 Orana 10
Apr15-525L.D 7 f 1:32⅖m 28 107 11½ 1h 1h 43¾ Gonza'zR8 2500 61 RoseKing112 AuntieM'tt113 WinTown 11
Apr 4-522L.D 7 f 1:30 ft 27 105* 41¼ 2h 42½ 811 JewellW10 2000 66 PushBr'm109 Jodavart115 BillyBr'cht 11
Sep26-514Rkm 3-4 1:13 hy 43 100* 3¾ 31¾ 69¾ 714 JewellW6 3500 68 BoyGen's103 DaphneNan105 R'lFiddle 12
Sep10-513Nar 3-4 1:13⅗ft 79 117 41 910 85½ 812 Gonz'zR8 Mdn 67 Brill'tMaid112 Scr'm'gMimi117 Hilka 11
Aug15-513Rkm 5½ f 1:06 ft 38 115 41¼ 88½ 1115 1114 Gon'zR2 3500 74 Rissan 115 Jahi 108 ZacaDays 12
June 11 Suf 3-8 sy :37⅗h May 26 Suf 3-8 sy :39⅘b May 18 Suf 3-8 gd :37⅕h

Hatter War
112 Br. g, 3, by John One—Monde's Lass, by Sun Hatter.
Breeder. L. Tucker. 1952 4 0 0 1 $365
Owner, C. McDonough. Trainer, C. McDonough. $2,000 1951 22 1 0 1 $1,740
Jun 4-524Suf 6 f 1:12⅘ft 7¾ 112 11 1nk 32 45½ D'Aug'oJ4 2500 78 BoyGenius117 S'tchR'ks112 Ap'cheL'y 8
May29-521Suf 6 f 1:13⅖ft 31 118 22 22 35 36¼ D'Aug'oJ7 2500 75 GameMiss107 FlyingHoop107 LotWon 11
May20-523Suf 6 f 1:14 ft 61 107* 2nk 1nk 53 67½ MaedaT9 2000 70 FirstCurt'n109 Gwinville112 C'rtGrand 10
May16-521Suf 6 f 1:14 ft 37 113* 11½ 41¾ 96 914 MaedaT5 2000 64 Cheerfulness105 PhilG.113 Dixie'sPal 12
Nov30-515L.D 5-8 1:00⅗ft 38 108 94¾ 97 810 810 Mar'ezAF5 3000 EverLovin 110 Cloudy 106 BusyIndian 10
Nov24-516L.D 7-8 1:30⅕hy 31 118 33 714 818 823 M'nezAF7 Alw PacificB'nd113 C't-of-Blue118 GoGirl 9
Nov15-516L.D 5-8 :59⅘sl 33 118 77 814 916 920 M'nezAF8 Alw To'y'sM'y113 B'yNoveck118 StepFor'd 9
Nov 1-516L.D 5-8 1:00⅖sy 20 113* 74¾ 79 714 820 Th'sonRA3 Alw Courser118 Tommy'sMem'y113 Fl'gJib 12
Oct 8-517Rkm 1 1:42⅘m 25 112 34 813 920 919 Rod'ezEC6 3500 45 Daydr'mer 109 Labraz 98 TriciaFiske 10
Oct 5-515Rkm 3-4 1:12⅖ft 32 111 89½ 811 710 77¼ SpinaleJ10 3500 78 TriciaFiske108 FirstMoon109 W'dsign 12
June 14 Suf 3-8 ft :36⅗h June 3 Suf 3-8 ft :37⅗b May 28 Suf 3-8 ft :36⅘h

Great Neck
107 Br. f, 3, by Confiado—Mons Meg, by Pharamond II.
Breeder, Bieber-Jacobs Stable. 1952 5 1 0 1 $1,680
Owner, I. Bieber. Trainer, B. Fields. $2,000 1951 1 0 0 0 (——)
Jun10-521Suf 6 f 1:13⅕ft 6-5 ▲103* 2nk 23 11½ 1½ DeSpi'oA5 2500 82 BraveLass107 Jakab'm107 Mas'rBrian 12
Jun 3-521Suf 6 f 1:13⅘ft 7 103* 31½ 33¼ 32 31 DeSp'oA7 2500 78 HoopJude107 Fin'lPr'f112 FlyingHoop 12
May19-521Suf 6 f 1:13⅘ft 51 102 11 1½ 2nk 52 JenkinsE10 2500 77 Orana 103 FlyingHoop 106 InCash 12
May15-521Suf 6 f 1:13 ft 13 111 86½ 916 1023 1032 KeeneH5 3500 51 Sw'tVincent114 Crackice112 L'rdLouis 10
Apr23-523Suf 6 f 1:14⅖ft 13 110 2h 98½ 911 1013 Ped'onG6 3000 63 XippiPig'n110 LadyEdwina113 Sirpop 11
May21-511Bel wc4½ f :52⅕ft 5¼f 113 3 2h 32½ 148 GreenB2 5000 90 NoProfit 113 StillGay 116 Pamaris 25
June 2 Suf 3-8 sy :39⅘b May 29 Suf 1-2 ft :52b May 26 Suf 1-2 sy :52⅖b

Dixie's Pal (M)
107 Br. f, 3, by Cold Crack—Onette, by Whichone.
Breeder, J. L. Ayotte. 1952 5 0 0 1 $350
Owner, J. L. Ayotte. Trainer, J. L. Ayotte. $2,000 1951 10 0 0 0 $125
Jun12-521Suf 6 f 1:13⅕ft 39 101 53¾ Fell. SpinaleJ4 2000 WaterKelpie108 FlyingHoop106 KittyS 12
May27-521Suf 6 f 1:16⅘hy 19 108 66 84½ 55¾ 45¼ Sav'reseJ9 2000 59 ScotchR'ks113 LadyFinn107 CourtG'd 12
May22-521Suf 6 f 1:17 hy 7¼ 108 32½ 33½ 57 512 Sav'reseJ8 2000 51 BoyGenius112 NottsForest112 RuthC. 10
May16-521Suf 6 f 1:14 ft 98 108 21½ 1nk 2nk 32½ Sav'reseJ7 2000 75 Cheerfulness105 PhilG.113 TheCritter 12
May10-522Suf 6 f 1:13⅘ft 9½ 109 51½ 79½ 814 810 Sav'reseJ2 2000 69 In Cash 102 Hoop Jude 109 Chinaware 10
Nov 2-513L.D 1 1:42⅖gd 28 106* 64½ 78½ 917 920 DavernJ9 2500 Cloudy106 ThreeHigh114 RoyalFiddle 11
Oct23-513Rkm 3-4 1:13⅕ft 7 110* 106¾ 1110 97 99¼ DavernJ6 2500 72 Yalta 118 HoopJude 115 Woodsign 12
Oct 4-513Rkm 5½ f 1:07 ft 11 110* 76¾ 42½ 2½ 42¾ DavernJ12 3500 80 Phil G.118 StepForw'd115 RoyalF'dle 12
Sep20-511Nar 3-4 1:14⅕ft 22 102⁑ 98½ 88¾ 67 87¼ McKeeC6 4000 69 M'mie'sB'st113 Winds'rKn't112 J'eT'n 12
Sep 6-512Nar 3-4 1:13⅖ft 153 108* 62¼ 42¼ 55 64 McKeeC1 3500 76 DarkPeer 115 StepForward 108 Hilka 12
Aug30-514Nar 3-4 1:12⅗ft 105 99* 1116 912 98½ 711 DavernJ10 4000 73 AngelF'd105 M'sHuett105 Col'n'lS'v'n 12
June 9 Suf 3-8 ft :38b June 4 Suf 3-8 ft :40b June 3 Suf 3-4 ft 1:24b

Brave Lass (M)
107 B. f, 3, by Confiado—Service Ribbon, by Case Ace.
Breeder, Bieber-Jacobs Stables. 1952 7 0 1 0 $500
Owner, Mrs. A. Fringe. Trainer, A. Donofrio. $2,000 1951 6 0 1 0 $350
Jun10-521Suf 6 f 1:13⅕ft 28 107 43¼ 35 21½ 2½ Ken'eyF8 2500 81 GreatN'k103 Jakabl'm107 Mas'rBrian 12
Apr15-522G.P 7 f 1:28⅗ft 54 112 42 79½ 1018 1022 M'tinJW3 3000 48 F't'gH'me115 SirH'w'd110 H'pefulSue 11
Apr 9-525G.P 6 f 1:11⅖ft 200 113 44 712 813 922 M'tinJW4 Mdn 66 Agrippa113 Dash-O-Light118 JackJr. 11
Apr 4-521G.P 6 f 1:13⅗ft 55 111 75¼ 75¼ 84¾ 105¾ M'rtinJW3 3000 71 West'nN't112 Fi't'gH'me116 RosyCh'k 12
Mar20-521G.P 6 f 1:13⅖ft 31 108* 2h 53½ 54 75 GodkinK9 3500 73 M'ryMartha113 M'yZeiher113 BillieS. 12
Mar 6-521G.P 7 f 1:26⅖ft 42 104* 1113 119¼ 814 713 GodkinK7 3000 68 DondeEs 106 HcosAbbe 114 Alev 11
Jan31-522Hia 1 1-8 1:52⅘ft 78 104* 21½ 1015 1123 1130 GodkinsK5 3750 44 ThruWay117 Venturer111 Silv'rLamee 11
Nov30-513L.D 7-8 1:30⅕ft 6 115 53½ 97½ 911 912 ZakoorW7 3000 KingsTip114 RoseKing114 EasterIsl'd 11
Nov22-513L.D 1 1:43⅖ft 16 111 11½ 11 11½ 2½ Rich'rdsL9 2500 WhiskeyJ'n109 EasterI'd113 KingsTip 10
June 16 Suf 1-2 ft :52b June 9 Suf 3-8 ft :37⅘b June 4 Suf 1m ft 1:48b

Robert Kirby (M)
112 Br. g, 3, by Challenge Me—Halsickle, by Halcyon.
Breeder, O. J. Breault. 1952 8 0 1 1 $533
Owner, A. R. Mann. Trainer, A. R. Mann. $2,000 1951 4 0 0 0 $125
Jun13-522Suf 6 f 1:13⅕ft 30 107* 21½ 64 65½ 76½ UsseryR6 2500 75 MissSiclette107 Sc'chR'ks112 Ins'at'n 10
Jun 3-521Suf 6 f 1:13⅘ft 9¼ 107* 53¾ 78½ 87½ 83¾ UsseryR12 2500 75 HoopJude107 FinalProof112 Gr'atN'ck 12
Apr18-523L.D 5 f 1:01⅕ft 49 115 1h 33½ 34 23½ Huls'rL4 AlwM 81 Occupatic118 RiskieB'd113 Tob'coK'g 12
Feb15-524S.P 6 f 1:14⅘ft 12 113* 75¼ 109¾ 1012 1011 JewellW9 Mdn 69 Pak 118 Dotty N.113 Poignant 10
Jan28-522S.P 6 f 1:15 sy 5¼ 113* 2h 23 33 312 JewellW1 1750 67 Sn'kEasy113 P'nsiveOne108 L'kyLonie 12
Jan24-524S.P 6 f 1:13⅖ft 12 109* 1h 2h 31 53¼ JewellW8 1500 84 FriskyJ'mie109 DottyN.112 Sn'kEasy 12
[illegible] 5-523Tr[illegible] 6 f 1:12 ft 95 109* 32½ 46 610 913 JewellW7 4000 74 GypsyF'dle113 Canton122 M'yMartha 12
Jan 7-523TrP 6 f 1:14⅕ft 55 110 31½ 46½ 1215 1212 Batch'rL5 3000 64 Thru Way 111 Tejo 111 Jakanor 12
Oct17-511G.S 3-4 1:13⅕ft 13 112 22 21½ 46 89¾ SkellyJ1 4000 71 BestDream112 C'tyVixen117 B'kDrive 12
Sep28-511Atl 3-4 1:13⅗ft 42 104* 11½ 2h 32½ 45½ Camp'lC1 2500 73 HoosAbbe115 PamelaH.110 Guienette 12
June 9 Suf 3-8 ft :37b May 31 Suf 3-4 ft 1:16⅗hg May 28 Suf 3-8 ft :37⅕b

Budlane
112 Br. g, 3, by Devil Red—Plover Hill, by Hydromel.
Breeder, Lookout Stud. 1952 7 0 0 0 $168
Owner, R. Aiello. Trainer, J. Miele. $2,000 1951 12 2 0 0 $1,150
Jun 4-524Suf 6 f 1:12⅘ft 110 112 45¼ 46¼ 58 69½ JewellW7 2500 74 BoyGenius117 S'tchR'ks112 Ap'cheL'y 8
May22-521Suf 6 f 1:17 hy 76 105⁑ 108½ 1015 811 813 Ward'peG6 2000 50 BoyGenius112 NottsForest112 RuthC. 10
May 7-523Suf tc a 1 1:45⅕ft 62 110 85¾ 915 916 929 Borg'keR9 2500 62 RoseKing115 PluckyWillie115 Cyclist 9
Apr30-521Suf 6 f 1:16⅕sl 53 107* 812 916 913 1012 WilderM12 2000 55 Insinuat'n103 M'sSicl'te112 ImAD'rlin 12
Apr18-526L.D 7 f 1:29⅖ft 25 108* 44½ 53¾ 58½ 49½ VitelliJ4 2500 70 WinTown115 LateSnack111 NoneForU 9
Apr 8-521L.D 5 f 1:01⅗ft 37 108* 98¼ 98½ 914 913 RiveraJJ9 2000 70 ChevronAce111 St'y'sTiger107 Magic 10
Mar28-525L.D 7 f 1:29 ft 20 112 3½ 611 617 627 GriffisP6 2000 55 Ev'mine102 L'vem'lone104 ScotchR'ks 8
Nov 9-513L.D 1-70 1:46⅗ft 83 113 62¼ 86¾ 1019 1024 ZakoorW9 2500 Cloudy 107 Crackice 105 Soodd 10
June 2 Suf 3-8 sy :38b

3rd Suf

6 FURLONGS (out of chute). (Appealing, July 26, 1937—1:09⅗—4—117.) Purse $2,500. 4-year-olds and upward. Claiming. Non-winners of two races since April 19. 4-year-olds, 120 lbs.; older, 122 lbs. Non-winners since April 1 of three races allowed 3 lbs.; two races, 5 lbs.; one race, 8 lbs. Claiming price, $2,500.

Virginia R. W.
112 Blk. m, 7, by Good Goods—Happy Anne, by Happy Time.
Breeder. Chas. C. Jones. 1952 5 1 0 0 $1,275
Owner, H. J. April. Trainer, J. B. Rowe. $2,500 1951 20 4 2 3 $3,985
Jun 9-521Suf tca1 1/16 1:49⅖ft 29 112 22 45½ 25 514 ValdesL1 2000 86 S'tGeorges113 Nirvana109 HyGinnis 12
Jun 6-521Suf 6 f 1:13⅖ft 25 112 32 23 45½ 65¾ ValdesL3 2000 75 OurBully117 LeftyJim117 SevenPillars 10
May27-522Suf 6 f 1:16⅕hy 15 105⁑ 62½ 3½ 52 56 SmithJE2 2000 61 SevenPillars112 Gavilan117 KingTaos 12
May 8-522Suf 6 f 1:14 ft 11 107 2½ 32½ 41¼ 1nk Clayt'nFE5 2000 78 Wright'sW'g109 InR'din's110 T'mF'ris 11
May 5-521Suf 6 f 1:12⅗ft 19 107 63¾ 64 43¼ 75¼ Clay'nFE8 2000 80 Dainger Girl 107 Stroll 104 Arkmo 12
Sep 3-515ScD 1-70 1:47⅖hy 10 113 22 23 2h 35 NihanG3 1000 69 Upflare108 WarSpecial118 Jim B. 8
Aug31-515ScD 1-70 1:45⅘ft 8-5 ▲114 42 2½ 22 69½ McK'erR5 1000 72 Rek'reliob108 ShipsP's113 Orph'nF'r 6
Aug25-518ScD 1-70 1:44⅘ft 3¼ 113 33½ 32 21½ 47¼ McK'erR4 1500 80 Our Chief 115 Gay Gino 115 This Far 7
Aug16-519ScD 1-70 1:47⅖sy 3-4 ▲112 11 11½ 13 13 McK'verR1 1000 74 ShipsPass 109 GedneyVal 115 TenPins 6
June 3 Suf 3-8 ft :40b May 24 Suf 3-4 ft 1:17⅖b April 20 Suf 1-2 ft :50b

Reynard
114 B. g, 6, by Fighting Fox—Carreen, by Sun Briar.
Breeder, Charlton Clay. 1951 17 3 1 1 $2,975
Owner, J. Bove. Trainer, K. Nazaretian. $2,500 1950 15 2 3 2 $4,075
Sep14-519GBF 1 1-8 1:58⅘ft 9½ 117 21 1½ 21½ 26 MaloneyE4 800 She'sHappy 112 SilAir 115 Ellehcor 7
Sep11-515GBF a6½ f 1:31 hy 5¼ 117 3½ 3½ 31½ 43 MaloneyE8 600 Can Double 114 Sumee 112 Sir Ram 8
Sep 7-516Nmp a 1 1/16 1:54⅖ft 18 118 1½ 21 21 87¼ MaloneyE2 Alw Blue Clover 116 Archer 116 Gildsie 8
Aug30-512ScD 3-4 1:13⅘ft 6-5 ▲118 2½ 42½ 65 718 McK'erR4 1000 60 Fairjete 116 CoronetStar 106 Ebro 7
Aug23-519ScD 1-70 1:45⅕ft 8-5 ▲118 68 510 55 57¼ McK'erR6 1500 78 On theW'g116 Sh'riffHill116 BarbyBet 6
Aug20-515ScD 3-4 1:14⅖sl 4-5 ▲117 31½ 3½ 11 12 McK'verR2 1500 75 MissHaste114 L'tleButch115 C'n'tStar 8
Aug16-516ScD 3-4 1:14 sy 2½ 115 2½ 11 12 13 McK'verR4 1500 77 Veteran111 SamNorris117 Col'doBlack 7
Aug 9-512Rkm 3-4 1:15⅖hy 33 111* 74¼ 88¼ 916 915 DavernJ1 2000 55 CanLocate116 Jack'sN'n113 B'ty'sImp 10

Top Foot X
114 Ch. h, 7, by Sky Raider—Toy Foot, by Time Maker.
Breeder. P. A. Rothfuss. 1952 1 0 1 0 $500
Owner, Mrs. J. M. Lingle. Trainer, J. M. Lingle. $2,500 1951 13 8 0 1 $11,710
Jun 3-523Suf 6 f 1:12⅕ft 2¼ 112 22 22 2½ 2nk BurrC8 2500 87 B'stD'gree114 Gr'dEv'n'g110 Gr'yChief 9
Nov 7-515L.D 5-8 1:00⅗sy 4 113 21 22½ 22 53½ DeSta'oR1 4000 SoGrand112½ J'perscr'per111 Br'nskin 10
Oct30-517L.D 7-[illegible] 1:26⅖ft 5¼ 105* 31 33½ 48 912 DavernJ4 Alw Extinguisher 117 Pontalba 103 Task 10
Oct24-514Rkm 3-4 1:11⅖ft 6½ 118 31½ 31½ 33½ 1¾ BurrC9 4500 90 BeamingLight111 Galedo116 Crewhall 9
Oct16-514Rkm 3-4 1:11⅕ft 3¼ 108* 21½ 21½ 1h 1nk BurrC1 4200 91 Jean'sJay108 D'min've103 B'm'gLight 8
Oct 8-513Rkm 3-4 1:13 m 3-2 ▲112* 32½ 45¼ 55 65½ Th'sonRA5 4500 76 Tulkinghorn116 Jean'sJay106 Br'nskin 7
Sep17-515Nar 3-4 1:12⅖ft 1 ▲112* 32¼ 21 12 13 BurrC5 4000 85 GoldEagle112 Galedo112 TwoFeathers 8
Aug27-515Nar 3-4 1:11⅖ft 3½ 113* 32¼ 34 23 31¼ BurrC2 4750 89 Pontalba 107 FortMifflin 112 Klimie 9
Aug16-517Rkm 3-4 1:12⅘m 3-5 ▲117* 2nk 1nk 12 14 BurrC7 4000 83 B'm'gLight108 Sh'eShine108 Sp'dyB'y 7
May 31 Suf 5-8 ft 1:02⅘h May 28 Suf 3-8 ft :39⅗b May 19 Suf 5-8 gd 1:03h

Annar
107 B. m, 5, by Easy Mon—Tower Lass, by Zacaweista.
Breeder. Ernest W. Ripy. 1952 7 1 2 0 $2,275
Owner, D. Robertson. Trainer, D. Robertson. $2,500 1951 15 1 5 4 $4,165
Jun12-522Suf 6 f 1:12⅘ft 26 112 2nk 11 1nk 21½ Mart'zAF2 2500 82 Milit'tLady107 Trucha110 An'e'sCh'ce 9
Jun 3-528Suf 1 1/16 1:47⅖ft 5¼ 104 22 11 11 1¾ UsseryR3 c2000 79 As'sinator115 HighH'ch110 Salliquelo 10
May31-522Suf 1 1/16 1:47⅖ft 9½ 105* 41¾ 22 21½ 2nk UsseryR6 2000 79 L'smores105 T'tsieMcCabe110 H'ryP's 10
May26-522Suf 6 f 1:15⅗sy 11 108 96 86½ 86 83½ B'rg'keR11 2000 66 CookieBaby110 LeftyJim112 Debmode 12
May14-523Suf 6 f 1:13⅕ft 3¼ 108 87 54 66 87½ Borg'keR7 2500 74 MissSt'ne110 BirdieL'y103 Em'ldBelle 9
May 8-521Suf 6 f 1:13⅘ft 2½ ▲107 95 94 51½ 52¼ Borg'keR4 2000 77 Hi-Pilate112 L'dyCarrie107 DorothyG. 12
May 1-521Suf 6 f 1:13⅘ft 12 112 62¼ 42 33½ 41¾ Borg'keR6 2000 77 Gr'tM'ing117 Wardril 119 Smil'gEyes 12
Nov13-518L.D 1 1:41 ft 5 111 2½ 21½ 32 23 Rich'dsL9 2000 TransEgret106 WiseBrun'tte111 Anna 10
Nov10-513L.D 7-8 1:27⅕ft 4¾ 113 43 43½ 45½ 57½ Rich'rdsL4 2250 S'yStiefel 107 Winged116 ArthurElrod 12
May 29 Suf 5-8 ft 1:03h May 19 Suf 3-8 gd :37⅖b May 3 Suf 3-8 ft :36⅗h

Debmode
105 B. f, 4, by Valdina Alpha—Rear Guard, by Chance Shot.
Breeder. M. Katz. 1952 9 1 2 2 $2,725
Owner, J. H. Homan. Trainer, L. Eversole. $2,500 1951 29 4 5 6 $9,670
Jun10-522Suf 6 f 1:13⅕ft 6 106 2nk 12 11½ 1¾ M'ezAF10 c2000 82 ChinaCol'en107 Hasher112 Portentous 12
May26-522Suf 6 f 1:15⅗sy 11 107 32 32½ 31¼ 31 Mart'zAF7 2000 69 C'kieBaby110 LeftyJim112 Sw'p'gJo 12
May14-523Suf 6 f 1:13⅕ft 6½ 107 32 75½ 99½ 911 M'nezAF2 2500 71 MissSt'ne110 BirdieL'y103 Em'ldBelle 9
Apr30-522Suf 6 f 1:15⅖sl 4½ 107 42 52½ 76½ 710 M'nezAF7 2500 61 Muscat112 Ch'pionBuddy117 SunBud 8
Apr15-521G.P 6 f 1:13⅕ft 3 ▲109 1½ 1½ 2h 21 Bor'keR11 2500 78 Brownstown 116 Elated 111 FairMark 11
Apr 8-522G.P 6 f 1:12⅘ft 2½ ▲113 2½ 21 31 32¾ ValdesL12 2750 78 F'rAuthor113 Po'Gal 117 BoloRunaw'y 12
Apr 1-521G.P 7 f 1:25⅖ft 11 112 1h 1½ 11 21 ValdesL2 2500 85 A.Lady 114 SirStephen 119 Triumpho 12
Mar14-522G.P 6 f 1:11⅖ft 12 105 1h 75¾ 118¼ 1112 Mart'zAF5 2750 76 Lands End 113 Azure 106 Specific 12
Jan 4-521TrP 6 f 1:11⅕ft 3 112 21 25 310 510 TavaresA1 2500 81 Milit'tLady114 ChinaCol'n114 Foxlets 12
Dec 6-514TrP 3-4 1:12⅗ft 6¾ 112 2h 21 41¼ 3h TavaresA1 2500 82 Skyflare 109 Ula 116 Calater 7
Oct24-512Rkm 3-4 1:11⅘ft 4¼ 113 31 41½ 32 1h Mart'zAF5 2500 88 OurSam 114 LordGrail 116 Firebrake 12
May 25 Suf 3-8 ft :35⅕h May 21 Suf 3-8 sy :37⅘b May 13 Suf 3-8 gd :38⅗b

Best Degree
117 B. h, 5, by Third Degree—Psychic Knot, by Psychic Bid.
Breeder. Jay D. Weil. 1952 8 2 2 0 $4,030
Owner, Red Head Stable. Trainer, A. Iorio. $2,500 1951 19 2 4 3 $5,510
Jun10-524Suf 6 f 1:12⅕ft 2 ▲117 31 21 41¾ 51¾ RossiS7 3000 85 Danc'gMan112 Lib'tyAndy117 Cam'ta 12
Jun 3-523Suf 6 f 1:12⅕ft 2 ▲114 12 12 1½ 1nk RossiS2 2500 87 T'pFoot112 Gr'ndEv'ning110 Gr'yChief 9
May23-523Suf 6 f 1:12⅖ft 5 112 13 13 11½ 21 RossiS7 2500 85 Basis 122 Trucha 112 Lieutenant 10
May15-524Suf 6 f 1:12⅗ft 5¼ 112 12 11 2½ 42¾ RossiS2 2500 82 Basis117 Lieuten'nt110 P'rf'ctBahram 10
May 5-524Suf 6 f 1:12 ft 2½ ▲114 14 14 1nk 2½ ValdesL6 2500 87 Mr.A.B.115 G'ningIsl'd104 D'styD'm'n 11
Apr29-521Suf 6 f 1:15 m 29 114 1nk 11½ 43¾ 57½ ValdesL5 2000 65 Winged 117 DotH. 102 Rab'sSon 10
Jan15-521TrP 6 f 1:12⅗ft 5¾ 122 21 21½ 2½ 4h ValdesL12 3000 84 Debdeb110 Gr'dTeddy122 ConMer'ant 12
Jan 2-521TrP 6 f 1:11⅕ft 28 116 11½ 11 1½ 1¾ ValdesL1 3000 91 GrandTeddy120 DanceBand111 Arilou 11
Nov22-516L.D 7-8 1:28 ft 5½ 114 11 11 2h 32 ValdesL1 2500 MilanBoy113 PhilHarris111 BobbyE. 12
Nov 9-512L.D 5-8 1:00⅗ft 3-2 ▲113 2½ 1h 11 1½ ValdesL4 2500 Scholarship116 Caunsil 108 Widdeford 10
Nov 3-513L.D 5-8 :59⅘sy 5½ 114 52 34 35 35½ ValdesL6 2500 PlayAt114 BoundingAce108 GrayChief 10
June 2 Suf 3-8 sy :38⅖b May 19 Suf 1-2 gd :53b April 28 Suf 3-8 sy :38⅘h

Steppen
114 B. g, 5, by Pilate—Lady Beware, by Bull Dog.
Br., C. F. Hockley & H. F Guggenheim. 1951 1 0 0 0 (——)
Owner, J. Poulos. Trainer, J. Poulos. $2,500 1950 10 3 1 0 $3,225
Jly 5-516Nar 3-4 1:11⅘ft 76 111 810 812 817 815 DeWittJ3 Alw 73 BatedBr'th101 Related 112 BlueR'ket 8
Oct 4-505Rkm 3-4 1:13⅕ft 7¾ 119 99½ 913 812 77 DotterL4 c5000 74 TransEgret 111 GoodMask 115 Royce 9
Aug19-505Rkm 3-4 1:13⅖sy 10 118 11 2½ 31¼ 2n DotterL4 5500 80 Chancescript119 M.Meliss112 Shotral 8
Aug16-509Rkm 1-30 1:42⅗ft 11 116 2nk 33 79 77¼ DotterL3 7000 73 Chancelot108 St'mRid'n111 NickBl'm 8
Aug 9-503Rkm 3-4 1:14 ft 51 119 2nk 3¾ 1½ 11¼ DotterL8 5000 77 Giddy 113 Annar 111 Knight'sKnave 12
Jly 25-507Cen 1 1:40⅖ft 9 119 31½ 76 79 812 DotterL2 Alw 69 FleetPr'ess117 M'hoM'na122 Rh'mQ'n 9
Jly 8-508Cen 3-4 1:10⅘ft 7½ 112 55½ 611 715 713 DotterL9 Hcp0 85 Pattie-M111 M'choM'na113 Fl'tPr'c's 9
Jun24-505Oma 1-70 1:44⅗ft 9-5 ▲116 11 2h 12 14 DotterL8 Alw 86 Nevada 116 Bus Mar 108 RecordVote 8
Jun14-503Oma 3-4 1:14⅖hy 6 113 31 2h 14 14 DotterL11 Alw 75 Fr'daMay113 Pint'lSprig118 RiverG'rd 11
June 8 Suf 1-2 ft :52b June 6 Suf 3-4 ft 1:18⅗b June 3 Suf 5-8 ft 1:04b

Heres'a Dream X
107 Ro. f, 4, by Hecla—My Pet, by Sir Barton or St. Henry.
Breeder, E. Potter. Jr. 1952 6 0 1 1 $625
Owner, J. L. Ayotte. Trainer, J. L. Ayotte. $2,500 1951 19 4 1 1 $6,055
Jun11-523Suf 6 f 1:13⅕gd 4½ ▲108 86 87 74¾ 76¾ Sav'reseJ4 2500 75 Pr'c'ss Hope 103 Mesl 109 M'sic'lLady 10
Jun 6-525Suf 1 1/16 1:47 ft 12 108 74½ 74¼ 67¼ 914 Sav'reseJ3 Alw 67 P'p-B'tle108 T'tsieMcC'be110 E'syC'p 9
May23-521Suf 6 f 1:13 gd 3 107 2nk 1½ 2nk 32½ SpinaleJ3 c2000 80 Juana 107 Scholarship 112 KingTaos 10
May19-522Suf 6 f 1:12⅘ft 15 105 74¼ 42¾ 32½ 2h SpinaleJ1 2000 84 Trucha 113 Sunshade 114 JudyR. 12
May14-522Suf 6 f 1:13 ft 22 100* 53 74¼ 65½ 56 Glass'rG5 2000 77 BoldBr'nan112 OurBully117 DorothyG. 12
Apr23-524Suf 6 f 1:13 ft 122 107 107 1214 1226 1223 LaFitteA10 Alw 60 CrossWise114 Tr'kFlier105 Cl'reD'ber 12
Nov30-514L.D 7-8 1:28⅘ft 7¼ 107* 31½ 107½ 1011 1014 WilderM9 2000 Rip-Tide 108 Wardril 118 Judex 11
Nov16-515L.D 7-8 1:29⅗sy 4 109* 1½ 1h 1½ 1nk JewellW1 2500 ArthurEl'd108 Ex'tTrade117 SomeP'y 9
Nov12-512L.D 7-8 1:29 ft 4½ 110* 53¼ 65 64 56½ JewellW2 2500 IrishPrince109 LittleStag107 OurSam 12
June 16 Suf 3-8 ft :37⅗b June 10 Suf 3-8 ft :38b May 18 Suf 3-8 gd :38⅕b

Fenelow
115 B. g, 4, by Fenelon—Nuala, by Menow.
Breeder. Mrs. B. K. Douglas. 1952 7 1 1 0 $2,150
Owner, Mrs. J. Kelley. Trainer, T. W. Kelley. $2,500 1951 1 0 0 0 (——)
Jun 7-524Suf 6 f 1:12⅗ft 94 112 1011 810 109¼ 1011 SpinaleJ5 3500 74 AtomRide107 Pr'ceR's'm112 Camp'n'r 12
May21-526Suf 6 f 1:13 sy 66 115 54¼ 89 86¾ 916 FiskB4 4000 67 B'm'gLight112 Cr'sWise114 AtomRide 10
May16-525Suf 6 f 1:12⅖ft 17 115 41¾ 108¼ 119½ 1211 FiskB1 4500 75 Tr'kFlier115 TwoF'h'rs117 D's'tWitch 12
Apr24-522Suf 6 f 1:13 ft 7 120 3½ 41¾ 64 61½ KeeneH7 c3000 81 F'n'lDr'e115 Princ'sBly107 Br'k'nAr's 12
Apr 8-524G.P 6 f 1:13⅖ft 2¼ ▲115 21 21 2h 1nk BurrC10 AlwM 78 LeesBoy 118 BigOak 115 Gottadance 10
Apr 5-525G.P 7 f 1:25⅗ft 16 106 11 21 42½ 85¼ MercierN5 5250 80 Leestown112 Pilaya103 MarseGeorge 12
Mar21-522G.P 6 f 1:12⅗ft 72 117* 12 12 1h 2nk RizzoD9 Mdn 82 Stop andT'k110 Agrippa110 Leb'nLad 12
Dec22-515TrP 5½ f 1:04⅗ft 57 112 128 1116 1225 1222 Batch'rL4 Alw 71 UAskedForit 113 Erigeron 112 Buzfuz 12
June 14 Suf 3-8 ft :36h May 31 Suf 3-8 ft :36⅕h May 15 Suf 1-2 ft :50⅖b

Scheming World
109 B. g, 5, by New World—Chevalet, by Quatre Bras II.
Breeder. Grant Thorn. 1952 9 0 2 2 $1,430
Owner, R. Douglas. Trainer, R. Douglas. $2,500 1951 14 0 0 0 $375
Jun 6-524Suf 6 f 1:13⅕ft 8¼ 112 2nk 11 13 32 PollardJ8 2500 80 U. S. Bound 112 Elisann 98 If Coming 10
May29-525Suf 6 f 1:13⅗ft 8½ 112 2nk 2nk 32½ 65¾ PollardJ2 2500 74 LibertyAndy112 OurB'lly117 Plaster'd 10
May19-523Suf 6 f 1:12⅘ft 5¼ 109* 41¾ 21½ 32½ 31½ VourosG10 2500 82 Plast'r'd112 LibertyA'dy114 Firebr'ke 11
May12-522Suf 6 f 1:13⅖sy 26 108* 3½ 31¼ 32 23½ VourosG4 3000 77 BedaBull 115 BossB'nie 105 GrayChief 10
May 7-526Suf 6 f 1:12⅘ft 53 112 44¼ 48¼ 55½ 99 Allga'rH11 4000 75 Cross Wise 117 Dominave112 Ray K. 12
Apr26-525Suf 6 f 1:13⅖m 11 112 22 23 24 512 Allg'erH5 4250 69 TwoF'thers111 Enforcer112 D'ceBand 6
Mar28-524O.P 6 f 1:11⅖ft 14 112 11 12½ 12 2h CraigH11 4250 93 SunRusher 115 Sorority 107 Royce 12
Mar20-525O.P 6 f 1:11⅗ft 104 112 21½ 32 76 97 CurtinW2 5000 85 FirstTrial 109 Loutey110 MarchPr'dly 12
June 15 Suf 3-8 ft :36h

Eternal Way X
114 Dk. b. h, 7, Eternal Bull—Gloria Monk, by Monk's Way.
Breeder. Lemar Farm & A. B. Karsner. 1952 2 0 0 0 (——)
Owner, Sandy Lane Farm. Trainer, E. Siravo. $2,500 1951 24 5 2 2 $8,720
Jun13-526Suf 6 f 1:12⅕ft 9 114 3½ 32 43¾ 1015 Ped'sonG2 3500 72 Alphara 112 Spudder 117 Corsario II. 10
Jun 7-524Suf 6 f 1:12⅗ft 98 112 76 56½ 65¼ 77¼ Ped'onG12 3500 78 AtomRide107 Pr'ceR's'm112 Camp'n'r 12
Nov 3-516L.D 7-8 1:28⅕sy 6½ 108* 54 34 58½ 713 JewellW5 2750 Campaigner115 MilanBoy115 Billman 9
Oct31-516L.D 7-8 1:27⅗ft 3¾ 108* 31 11½ 1010 1013 DavernJ8 3250 KeepRight118 Com'gOn115 Schol'ship 10
Oct20-512Rkm 3-4 1:11⅖ft 3 ▲114* 36½ 34 45 64 DavernJ5 3500 85 Ladolee114 GoodEgg108 NeverForget 10
Oct24-513Rkm 3-4 1:11⅗ft 2¾ ▲114* 63 43½ 66½ 63 DavernJ3 c3000 87 LittleAud 108 Ringneck 114 Bambuco 10
Oct 9-515Rkm 3-4 1:12⅗sl 9¼ 112* 74¼ 33 57 611 Th'sonRA2 4000 73 F'tMifflin 115 Puffball 114 Ch'gRock 7
Sep28-512Rkm 3-4 1:11 ft 6¼ 114* 46¾ 41¾ 21 12 DavernJ5 3500 92 Ray K.119 MusicalLady108 TinyAdm'l 10
Sep25-515Rkm 3-4 1:13⅗sy 4 117* 53 22 98 73½ BurrC8 3500 75 Ladolee113 M'icalLady108 Camp'gner 11
June 1 Suf 3-8 ft :37h June 3 Suf 5-8 ft 1:02⅕h May 31 Suf 5-8 ft 1:02⅘h

Queen Zac X
109 B. m, 5, by Halcyon—Ara's Girl, by Zacaweista.
Breeder. John W. Stanley. 1952 12 1 1 0 $2,350
Owner, Kals Stable. Trainer, R. Robertson, Jr. $2,500 1951 23 4 2 3 $8,055
Jun10-524Suf 6 f 1:12⅕ft 16 109 1½ 11 2nk 72¼ JenkinsE2 3000 85 Danc'gMan112 Lib'tyAndy117 Cam'ta 12
Jun 2-524Suf 6 f 1:12⅘sl 12 110 3¾ 31½ 57½ 612 JewellW3 3500 72 ClaireD'b'r110 MadAg'n113 Liveletlive 8
May29-528Suf 6 f 1:12⅗ft 5¼ 112 95½ Eased up. MaddenD4 3500 Enforcer 114 Spudder 115 FreeLunch 12
May17-523Suf 6 f 1:12⅖ft 5¾ 105⁑ 43½ 33 61¾ 54¼ Glassn'rG4 3500 82 Campaigner115 RosySc'e107 TigerM't 11
May12-524Suf 6 f 1:13⅗sy 2¾ 113 44 42½ 42 45½ SpinaleJ1 c3500 74 MyRuthie 105 MonaJ. 107 QuickDeal 8
Apr21-526Suf 6 f 1:12⅗ft 4½ 112 52½ 52 44 71¾ SpinaleJ7 4500 83 John'sCh'ce110 Mil'nB'y109 D'sc'ntive 12
Apr10-523G.P 6 f 1:12 ft 5½ 117 11 11½ 1½ 2h SmithGL1 4000 85 Andy Handy 112 Fern Gold 106 Noboy 12
Apr 3-525G.P 6 f 1:12⅕ft 2¾ ▲117 3nk 22 33½ 83¾ Bor'keR8 4500 80 Free a.Equal 117 Just a'F't106 Galedo 12
Mar17-524G.P 6 f 1:11⅖ft 6 114 11 11 11½ 13½ Skor'skiA6 4000 88 AtomRide109 John'sEx108 U'r theRug 12
Feb26-522Hia 6 f 1:13 ft 7¾ 116 32½ 24 23 53¼ BurrC2 5000 80 Maijo 108 Ann'sStep 116 Woodside 12
June 9 Suf 3-8 ft :36h June 6 Suf 3-8 ft :37⅗b May 9 Suf 1-2 ft :49⅖b

Liberty Andy
117 Ch. g, 8, by Liberty Limited—Hy Sandy, by Hygro.
Breeder John L Sullivan 1952 11 1 2 1 $2,780
Owner, P. Strazzula. Trainer, J. Brouse $2,500 1951 2 0 1 0 $475
Jun10-524Suf 6 f 1:12⅕ft 16 117 43 42¼ 1nk 21 SpinaleJ1 3000 86 DancingMan112 Cambetta110 MonaJ. 12
May29-525Suf 6 f 1:13⅗ft 3½ 112 42¾ 1nk 12 1nk SpinaleJ7 2500 80 OurBully 117 Plastered 115 Gildsie 10
May19-523Suf 6 f 1:12⅘ft 2¾ ▲114 3¾ 11½ 12 21 SpinaleJ5 2500 83 Plastered112 Schm'gW'd109 Firebr'ke 11
May10-521Suf 6 f 1:12 ft 14 112 21½ 24 44 63¾ ValdesL1 Alw 84 Barre Flint 110 Foxlets 117 Pip Pip 12
Apr21-521Jam 6 f 1:14 ft 17 120 96½ 86¼ 75¼ 75¼ GuerinE11 3500 72 PeaceMis'n121 Ecuador115 SolidTrick 13
Apr18-521Jam 6 f 1:13⅗ft 12 113 65¾ 66½ 67 57¾ SchmidlA8 3500 71 Dark Pigeon 114 Iltis 112 Detective 9
Apr 7-522Jam 6 f 1:14 ft 2¾ 120 74¾ 85¼ 72¾ 61¾ Schm'lA1 3500 75 Escrow120 WhiskeySour121 SirDavid 10
Apr 2-522Jam 6 f 1:13⅘ft 18 113 149¾ 103¾ 94½ 51¼ Schm'lA1 3500 77 HenryD.M.116 Guiding108 MonteCas'o 14
Mar24-521G.P 6 f 1:12⅗ft 2½ ▲118 2½ 2h 1h 41½ RogersC6 2500 80 Azure 113 Slumberland 113 Specific 12
Mar13-521G.P 7 f 1:25 ft 8 110 76¼ 33 31 33 SchmidlA5 3000 85 AndyHandy114 DoubleO.110 Sl'b'rland 12
June 6 Suf 1-2 ft :49⅗h May 25 Suf 3-8 ft :37⅖h May 17 Suf 3-8 ft :37⅕h

---

For the Best in Turf Coverage
Subscribe to Daily Racing Form

4th Suf

1 1-16 MILES. (Kenyon C., June 3, 1938—1:43⅕—4—108.) Purse $2,300. 4-year-olds and upward. Claiming. 4-year-olds, 118 lbs.; older, 120 lbs. Non-winners since April 19 of three races allowed 3 lbs.; two races, 5 lbs.; one race, 8 lbs. Claiming price, $2,000.

Lucky Dog

115 B. g, 5, by War Dog—Libby Gal, by Hadagal.
Breeder, H. G. Jones. 1952..14 2 3 1 $3,981
Owner, Mrs. E. Haughton & Mrs. C. A. Brown. Tr., E. Haughton. $2,000 1951 34 6 6 5 $9,005

Jun 9-52^{1}Suf	tca$1\frac{1}{16}$	1:49⅖ft	11	116	3^{4}	3^{4}	6^{8}	4^{14}	BurrC^{3}	2000	86	S'tGeorges113	Nirvana109	HyGinnis	12
Jun 4-52^{8}Suf	$1\frac{1}{16}$	1:47⅕ft	8¾	115	$1^{1\frac{1}{2}}$	$2^{1\frac{1}{2}}$	$7^{7\frac{3}{4}}$	$8^{7\frac{1}{2}}$	WilderM^{2}	2500	72	PerfectBahr'm110	BossH.104	LongHill	12
May23-52^{9}Suf	$1\frac{1}{16}$	1:48⅕ft	5¾	115	$5^{5\frac{1}{4}}$	$5^{3\frac{1}{4}}$	$4^{1\frac{1}{4}}$	3½	MaddenD^{6}	2500	74	Red112	GoldenClover115	Assassinator	8
May19-52^{5}Suf	$1\frac{1}{16}$	1:47⅘ft	12	115	1^{1}	2^{nk}	5^{1}	$4^{2\frac{1}{4}}$	MaddenD^{5}	2500	75	MillPoint115	Hi-Pilate117	CaptGal'er	10
May12-52^{9}Suf	$1\frac{1}{16}$	1:49 m	19	115	1^{6}	3½	7^{10}	7^{13}	Catal'noA^{5}	Alw	58	Beau-B'u110	Hyopolis112	CountEaster	8
May 8-52^{8}Suf	$1\frac{1}{16}$	1:47⅗ft	2¾	▲115	2^{nk}	1½	$1^{1\frac{1}{2}}$	$1^{1\frac{1}{2}}$	MaddenD^{1}	2000	78	Roffie107	BrushMouth108	SirWhite	12
May 2-52^{4}Suf	$1\frac{1}{16}$	1:47⅗ft	4¼	112	2^{1}	5^{3}	$3^{1\frac{3}{4}}$	2^{h}	Madd'nD^{3}	2000	78	Alas 110	WarBlues 112	NorthClark	9
Apr26-52^{1}Suf	6 f	1:15 m	9½	114	$5^{6\frac{1}{2}}$	7^{13}	9^{18}	9^{16}	MaddenD^{2}	2000	57	Not Joe 117	Annie's Choice 119	Arkmo	10
Apr10-52^{8}L.D	$1\frac{1}{16}$	1:48⅗ft	12	114	1^{h}	$3^{2\frac{1}{2}}$	$4^{4\frac{1}{2}}$	5^{7}	SpinaleJ^{5}	Alw	70	PapaFelix111	C'ntryEdit'r111	Blemish	7
Mar31-52^{8}L.D	$1\frac{1}{16}$	1:48⅖ft	7¾	114	$1^{2\frac{1}{2}}$	3^{3}	$4^{4\frac{1}{2}}$	4^{7}	RobertsC^{5}	2500	71	PapaFelix109	Parliam't118	Sm'y-Arty	7
Mar26-52^{8}L.D	1	1:42⅗gd	4	109*	2^{1}	4^{5}	$6^{8\frac{1}{4}}$	5^{14}	JewellW^{3}	Alw	60	WithEase113	DarkNed118	HowBonnie	7

June 16 Suf 3-8 ft :36⅕h   June 14 Suf 1-2 ft :51b   June 8 Suf 1-2 ft :49h

North Clark

101 B. f. 4, by High Velocity—Free Girl, by Dunlin.
Breeder, J. E. Hughes. 1952..14 4 4 1 $4,200
Owner, J. E. Hughes. Trainer, J. J. Shugrue. $2,000 1951..14 3 1 5 $2,330

Jun13-52^{9}Suf	$1\frac{1}{16}$	1:46⅕ft	34	101⁑	2^{2}	2^{2}	$3^{2\frac{1}{2}}$	$6^{2\frac{3}{4}}$	Gl'snerG^{11}	2500	82	R'n'dsJr.115	P'f'tB'h'm110	ByG'neD's	11
Jun 5-52^{9}Suf	1 1-4	2:08⅖sl	4¾	99⁑	$2^{1\frac{1}{2}}$	1^{nk}	2½	2^{3}	Glassn'rG^{5}	2000	64	PepperLou 105	Eugarp 110	Quatrefoil	7
May31-52^{2}Suf	$1\frac{1}{16}$	1:47⅖ft	3¾	104⁑	$5^{3\frac{1}{4}}$	$5^{4\frac{1}{2}}$	5^{5}	$5^{6\frac{1}{4}}$	Glassn'rG^{5}	2000	73	Lusmores105	Annar105	T'tsieMcCabe	10
May21-52^{1}Suf	$1\frac{1}{16}$	1:49⅖sy	5½	98⁑	2^{1}	1^{nk}	1½	1^{1}†	Glas'rG^{9}	2000	69	Abby'sRhy'r107	Hi'stStar110	T'nedUp	10

†Dead heat.

May14-52^{1}Suf	tca$1\frac{1}{16}$	1:53⅘ft	6½	113	$3^{2\frac{1}{4}}$	$1^{1\frac{1}{2}}$	1^{nk}	3^{2}	Cat'anoA^{6}	2000	76	Oc'nPlay112	Goldton110	Miriam'sBoy	12
May 9-52^{7}Suf	1 1-8	1:54⅗ft	11	105	4^{3}	5^{2}	$5^{1\frac{3}{4}}$	2^{2}	Catal'noA^{6}	2000	66	Sm'ty-Arty115	ArcticT'n110	D'tScr'n	8
May 2-52^{4}Suf	$1\frac{1}{16}$	1:47⅗ft	6	108	$4^{5\frac{1}{4}}$	4^{2}	4^{2}	$4^{3\frac{1}{2}}$	Cat'anoA^{7}	2000	74	Alas 110	Lucky Dog 112	War Blues	9
Apr26-52^{1}Suf	6 f	1:15 m	12	105*	8^{12}	8^{14}	7^{13}	5^{7}	SmithJE^{4}	2000	66	Not Joe 117	Annie's Choice 119	Arkmo	10
Mar14-52^{6}S.P	6 f	1:14⅖sl	4¼	111	5^{3}	$4^{1\frac{1}{2}}$	3^{2}	2^{nk}	VinsonJR^{6}	Alw	82	S'erValj'n116	B'tonniere111	S'ingSun	8
Mar 6-52^{7}S.P	6 f	1:13⅘ft	5½	112	$5^{1\frac{3}{4}}$	$2^{1\frac{1}{2}}$	1½	$1^{1\frac{3}{4}}$	BelgerRL^{4}	Alw	85	U'leShoot106	D'yd'Am'r109	D'minican	8
Feb16-52^{2}S.P	6 f	1:13⅖ft	8-5	▲110	1^{1}	1^{2}	1^{2}	1¾	Skor'skiA^{3}	1500	87	Combatore113	Merita113	CheckMeln	8

June 11 Suf 5-8 sy 1:04b   June 4 Suf 3-8 ft :37⅗b   May 30 Suf 3-8 gd :38⅗b

Deep Down

115 Gr. h, 5, by Stepenfetchit or Great War—Miss Subway, by Nassak.
Breeder, R. J. Kirkpatrick. 1952.. 3 1 0 0 $1,375
Owner, Sandy Lane Farm. Trainer, E. Siravo. $2,000 1951..21 2 2 0 $3,500

Jun13-52^{1}Suf	6 f	1:12⅘ft	5¾	112	3^{2}	3^{2}	2^{nk}	1^{h}	Gonza'zR^{4}	2000	84	WarToro117	GoodEgg107	Mr.Flares	12
May28-52^{1}Suf	6 f	1:13⅕ft	12	112	$6^{2\frac{1}{2}}$	$5^{1\frac{3}{4}}$	4^{2}	$4^{2\frac{1}{2}}$	Gonz'zR^{4}	2000	79	BillHowk 114	Fickle-Man 114	Limasol	9
May19-52^{2}Suf	6 f	1:12⅘ft	37	112	10^{7}	$8^{7\frac{3}{4}}$	$8^{7\frac{1}{2}}$	6^{6}	Gonz'zR^{5}	2000	78	Trucha113	Heres'aDr'm105	Sunshade	12
Nov29-51^{1}L.D	$1\frac{1}{16}$	1:48⅘ft	35	113	8^{9}	2^{h}	1^{1}	1½	PafundiL^{9}	2000		Aralak113	GreatIssue106	L'ySerenata	11
Nov16-51^{9}L.D	$1\frac{1}{16}$	1:51⅖sy	9½	113	9			8^{17}	Ro'uezEC^{9}	2000		HighHunch 113	CivicDuty 111	Biltrite	11
Nov 8-51^{9}L.D	$1\frac{1}{16}$	1:49⅕sl	7½	108*	$9^{8\frac{1}{2}}$	$5^{3\frac{1}{2}}$	4^{5}	4^{6}	JewellW^{8}	2000		HighestStar 112	Nassau 110	AnnRose	11
Nov 2-51^{8}L.D	$1\frac{1}{16}$	1:50 gd	3¼	▲108*	4^{5}	5^{5}	5^{5}	5^{5}	Th'sonRA^{9}	2000		Abby'sRhym'r108	Catsup108	Covenant	12
Oct26-51^{8}Rkm	$1\frac{1}{16}$	1:46⅘ft	6½	114	$8^{4\frac{3}{4}}$	$8^{7\frac{1}{2}}$	6^{3}	$2^{1\frac{1}{2}}$	BurrC^{9}	2000	80	Saqqara 111	Quatrefoil 114	NoSho	11
Oct18-51^{4}Rkm	1 1-8	1:52⅖ft	13	114	$3^{2\frac{1}{2}}$	$4^{3\frac{1}{2}}$	$7^{6\frac{1}{2}}$	8^{6}	Gon'zR^{2}	2000	76	C'tGallagher114	V'naS'ds106	RedTag	12
Oct10-51^{9}Rkm	$1\frac{1}{16}$	1:46⅗ft	15	114	4^{6}	2^{2}	$6^{4\frac{1}{2}}$	$5^{4\frac{1}{2}}$	Gonz'zR^{2}	2000	78	Sneak 114	Playanna 111	Gertie O.	12

June 10 Suf 1-2 ft :52b   June 6 Suf 3-8 ft :38⅖b   May 25 Suf 3-8 ft :38b

Highest Star

105 B. m, 6, by Star Beacon—Big America, by High Cloud.
Breeder, Samuel Mutnick. 1952 . 9 2 0 1 $3,018
Owner, I. J. White. Trainer, I. J. White. $2,000 1951 ..28 4 5 4 $7,912

Jun 2-52^{2}Suf	$1\frac{1}{16}$	1:50 m	4½	104⁑	$5^{6\frac{1}{4}}$	$5^{3\frac{1}{4}}$	$3^{2\frac{1}{4}}$	$1^{2\frac{1}{2}}$	SmithJE^{2}	2000	66	Hesper's108	Mir'm'sBoy108	EasyChop	10
May27-52^{9}Suf	$1\frac{3}{16}$	2:01⅘sl	7½	103⁑	6^{12}	$2^{1\frac{1}{2}}$	2^{nk}	1^{nk}	SmithJE^{7}	2000	68	Royal Scot 110	Toston 113	Goldton	9
May21-52^{1}Suf	$1\frac{1}{16}$	1:49⅖sy	14	110	$9^{9\frac{3}{4}}$	$3^{3\frac{1}{4}}$	$3^{2\frac{1}{2}}$	3^{1}	MartinJ^{4}	2000	68	Abby'sRhy'r107	N'thClark98	TunedUp	10
May12-52^{3}Suf	$1\frac{1}{16}$	1:49⅘sy	18	110	7^{7}	$6^{5\frac{3}{4}}$	$5^{4\frac{3}{4}}$	4^{6}	MartinJ^{1}	2000	61	Hi-Pilate115	Q'nsCh't112	D'ringMate	7
Apr28-52^{3}Suf	$1\frac{1}{16}$	1:51⅗sy	10	109	1^{nk}	9^{14}	9^{21}	9^{19}	MartinJ^{1}	2000	39	OmarBoy107	SafeBet107	PuebloPride	12
Apr23-52^{9}Suf	$1\frac{1}{16}$	1:47⅗ft	12	108	8^{12}	$8^{7\frac{1}{2}}$	7^{8}	$7^{6\frac{3}{4}}$	MartinJ^{1}	2000	71	No Sho 112	Demon 117	Hyopolis	9
Apr16-52^{4}L.D	$1\frac{1}{16}$	1:51⅖hy	5	107	$7^{8\frac{1}{4}}$	$6^{4\frac{1}{2}}$	$5^{6\frac{1}{2}}$	$7^{6\frac{1}{4}}$	Gon'zR^{5}	2500	57	CanisM'r112	Experim'n116	LastStride	9
Apr10-52^{4}L.D	7 f	1:28⅘ft	8¼	113	8^{10}	$7^{8\frac{1}{2}}$	4^{5}	$4^{5\frac{1}{2}}$	AnyonE^{3}	2500	77	Midni'tQ'n113	StarSpot106	L'yJacsun	8
Apr 1-52^{6}L.D	7 f	1:27⅗ft	40	112	8^{12}	8^{13}	8^{14}	8^{19}	AnyonE^{3}	3000	70	Puffball 107	Campaigner112	IfComing	9
Nov27-51^{9}L.D	$1\frac{1}{16}$	1:51 sl	3½	115	6^{6}	2½	1^{h}	2^{nk}	PafundiL^{1}	2000		BillHowk 113	DotH. 117	Overpower	10

May 10 Suf 3-8 ft :37⅕b   April 8 LD 1-2 ft :52⅖h   March 29 LD 3-4 ft 1:19⅗h

Hibernian

105 B. g, 9, by Hard Tack—Mag Mell, by Pompey.
Breeder. K. M. & W. P. Little. 1952.. 7 0 0 0 (——)
Owner, Pine Tree Farm. Trainer, N. J. McClure. $2,000 1951 ..13 4 0 2 $6,275

Jun 9-52^{9}Suf	1 1-8	1:52⅘ft	10	110	$7^{5\frac{1}{4}}$	$7^{5\frac{3}{4}}$	$5^{7\frac{1}{2}}$	5^{15}	Rod'ezEC^{2}	2000	62	Dar'gM'te107	P'bloPride117	Tel-Aviv	8
Jun 3-52^{8}Suf	$1\frac{1}{16}$	1:47⅖ft	34	111	7^{10}	$7^{5\frac{1}{4}}$	6^{5}	6^{5}	Ro'uezEC^{1}	2000	74	Annar104	Assassinator115	HighHunch	10
May29-52^{9}Suf	$1\frac{1}{16}$	1:47⅕ft	41	111	10^{12}	$7^{8\frac{1}{2}}$	$5^{5\frac{1}{4}}$	5^{6}	Rod'ezEC^{9}	2000	74	Bordeaux115	HighHunch110	EasyChop	12
May23-52^{8}Suf	$1\frac{1}{16}$	1:47⅘ft	3½	111	$4^{4\frac{3}{4}}$	5^{4}	10^{10}	$9^{9\frac{1}{4}}$	Rod'ezEC^{7}	2000	68	Alas 110	DaringMate 112	JeepSupply	11
May10-52^{3}Suf	$1\frac{3}{16}$	2:00⅕ft	7¾	112	$5^{3\frac{1}{4}}$	$4^{4\frac{1}{2}}$	$7^{6\frac{1}{2}}$	7^{20}	Rod'ezEC^{8}	2000	56	MillPoint112	Queen ofSilks98	Goldton	8
May 2-52^{4}Suf	$1\frac{1}{16}$	1:47⅗ft	21	113	$8^{9\frac{3}{4}}$	9^{9}	9^{11}	$7^{8\frac{1}{2}}$	Ro'uezEC^{6}	2000	69	Alas 110	Lucky Dog 112	War Blues	9
Apr21-52^{9}Suf	$1\frac{1}{16}$	1:46⅘ft	35	112	8^{15}	9^{17}	9^{18}	9^{24}	Rod'ezEC^{9}	2500	58	Sulty 115	LittleHope 110	Execution	9
Oct10-51^{9}Rkm	$1\frac{1}{16}$	1:46⅗ft	12	114	10^{15}	11^{13}	11^{9}	$11^{9\frac{1}{2}}$	DeWittJ^{11}	2000	73	Sneak 114	Playanna 111	Gertie O.	12
Sep18-51^{8}Nar	1 1-8	1:53⅘ft	2½	▲114	$8^{8\frac{3}{4}}$	$6^{7\frac{3}{4}}$	$5^{4\frac{3}{4}}$	$4^{4\frac{1}{2}}$	Rod'ezEC^{9}	2000	70	Amen 106	IrishR.M. 112	Toetotoe	10

June 16 Suf 3-8 ft :36⅗h   June 12 Suf 3-8 ft :38⅖b   June 8 Suf 5-8 ft 1:04⅖h

Water Kelpie

103 Ch. f, 4, by Double Scotch—Dune Flower, by Dunlin.
Breeder, R. C. Winmill. 1952.. 1 1 0 0 $1,250
Owner, J. H. Carr. Trainer, J. Carrara. $2,000 1951..32 1 5 3 $4,920

Jun12-52^{1}Suf	6 f	1:13⅕ft	5¾	108*	$8^{6\frac{1}{4}}$	$5^{4\frac{3}{4}}$	$4^{1\frac{1}{4}}$	1^{1}	DeSp'toA^{3}	2000	82	Flying Hoop 106	Kitty S 96	Elisann	12
Nov29-51^{9}L.D	1 1-4	2:12⅕ft	23	104	8^{5}	4^{2}	2^{h}	1^{1}	Spenc'rR^{11}	2000		DustScreen 113	Creede 113	Complot	12
Nov26-51^{4}L.D	$1\frac{1}{16}$	1:52⅕m	17	106	$7^{7\frac{3}{4}}$	$7^{7\frac{1}{2}}$	$5^{2\frac{3}{4}}$	$4^{2\frac{1}{2}}$	SpencerR^{3}	2000		Nostrilia 112	Gingham 109	Amen	7
Nov 9-51^{8}L.D	$1\frac{1}{16}$	1:49 ft	29	105½	$10^{8\frac{1}{4}}$	$9^{6\frac{1}{2}}$	4^{1}	$4^{2\frac{1}{2}}$	RiveraJJ^{6}	2000		N'die'sDoll 112	Oc'nPlay113	T'ceSl'p'r	12
Nov 3-51^{9}L.D	1 1-4	2:14⅖sy	14	99	6^{10}	6^{6}	$6^{5\frac{1}{2}}$	$6^{7\frac{1}{2}}$	AcresH^{3}	2000		C'ptG'l'g'r115	M'sG'-Du115	Joe'sL'die	8
Oct30-51^{3}L.D	1	1:40 ft	27	105	$7^{8\frac{1}{2}}$	8^{12}	6^{13}	5^{8}	Th'sonRA^{5}	2250		LadyRounders106	Hoopset102	PlayAt	8
Oct26-51^{3}Rkm	1	1:41 ft	12	115	10^{9}	5^{10}	5^{6}	$4^{3\frac{1}{2}}$	JenkinsE^{9}	2000	69	Elisann115	SolinaM.110	Lib'tyLamar	12
Oct17-51^{1}Rkm	1	1:38⅘ft	6¼	109	7^{12}	8^{15}	8^{18}	7^{19}	D'Aug'oJ^{1}	2000	65	SweepLady104	S'clusion104	VelvetB'd	12
Oct 2-51^{4}Rkm	$1\frac{1}{16}$	1:46⅗ft	3½	115	8^{6}	$7^{5\frac{3}{4}}$	7^{8}	$7^{8\frac{1}{4}}$	D'Aug'oJ^{2}	2000	75	BeachChief118	Wateree115	D'larKing	11
Aug23-51^{7}Rkm	1	1:40 ft	7¼	107	$8^{9\frac{1}{4}}$	$4^{2\frac{1}{2}}$	2^{2}	$2^{1\frac{1}{2}}$	JenkinsE^{4}	2500	76	LetOut 113	MasterBrian 107	BlueDip	10

June 16 Suf 3-8 ft :39⅗b   June 9 Suf 3-4 ft 1:16hg   June 5 Suf 5-8 sy 1:04b

Hutch ×

112 B. g, 11, by Gallant Fox—Lady Gibson, by Marvex.
Breeder, Woodvale Farm. 1951..11 2 3 1 $2,535
Owner, G. Kadra. Trainer, G. Kadra. $2,000 1950 ..13 5 2 1 $6,800

May11-51^{8}Suf	1 1-8	1:56⅖sy	2	▲114	7^{13}	6^{9}	$5^{7\frac{1}{2}}$	4^{5}	SpinaleJ^{6}	2000	53	FarmMaid108	M'nBlue110	SassyChick	9
Mar28-51^{9}L.D	1 1-4	2:11 ft	9-5	▲116	$6^{4\frac{1}{2}}$	4^{2}	3^{1}	2½	DeSt'sioR^{6}	2000		Toronto 111	TreasureKey 111	TedWes	7
Mar24-51^{9}L.D	1 1-4	2:11⅕gd	2¾	▲117	$5^{8\frac{1}{2}}$	4^{5}	4^{4}	$4^{3\frac{1}{2}}$	DeSt'sioR^{7}	2000		Alcan 112	MickeyLadd 110	SirHuaco	9
Mar 1-51^{9}F.G	1 1-4	2:09⅘ft	2¼	▲118	11^{11}	8^{8}	5^{5}	$4^{2\frac{3}{4}}$	JenkinsE^{6}	1800	56	Playanna 105	No Meg 110	Piper	12
Feb24-51^{8}F.G	1 1-2	2:37⅘ft	5¾	110*	3^{4}	$3^{1\frac{1}{2}}$	1½	2^{3}	WilsonL^{1}	2000	54	Boden'sPal 112	StarGr'ate109	NoMeg	9
Feb20-51^{8}F.G	1 1-8	1:55⅕ft	7	115	2^{3}	$2^{2\frac{1}{2}}$	3^{5}	$3^{4\frac{1}{2}}$	KeeneH^{8}	2000	65	RodgerJoe110	Applause115	B'nBrutus	8
Feb 8-51^{8}F.G	1 1-4	2:11 ft	2½	▲110*	$5^{2\frac{3}{4}}$	$4^{1\frac{1}{4}}$	$2^{1\frac{1}{2}}$	1^{h}	WilsonL^{10}	1800	53	ArmyCadet 117	MickyQ. 107	SkyTrain	12
Feb 3-51^{8}F.G	1 1-2	2:42 ft	3¾	115	5^{9}	$4^{4\frac{1}{2}}$	$6^{2\frac{1}{4}}$	$6^{3\frac{3}{4}}$	D'Aug'oJ^{2}	1800	32	OffNorth 105	OurGuess 113	OnWings	8

June 13 Suf 5-8 ft 1:04⅖bg   June 6 Suf 7-8 ft 1:32h   May 30 Suf 3-4 gd 1:20⅖b

Execution ×

117 B. g, 7, by Valdina Orphan—Valdina Spy, by Sun Briar.
Breeder, John Marsch. 1952..19 3 1 3 $5,980
Owner, Galotta & Dreifus. Trainer, V. Galotta. $2,000 1951 14 4 1 1 $5,540

Jun13-52^{9}Suf	$1\frac{1}{16}$	1:46⅕ft	20	117	11^{9}	11^{11}	$7^{5\frac{1}{2}}$	$5^{1\frac{3}{4}}$	Mart'zAF^{3}	2500	83	R'n'dsJr.115	P'f'tB'h'm110	ByG'neD's	11
Jun 7-52^{3}Suf	$1\frac{1}{16}$	1:46⅗ft	40	117	6^{13}	7^{19}	7^{11}	5^{10}	WilderM^{7}	Alw	73	I Forgot 110	Seabright 113	Boss H.	8
Jun 3-52^{9}Suf	$1\frac{1}{16}$	1:46⅗ft	15	114	2^{2}	3^{6}	8^{13}	8^{15}	Mar'zAF^{1}	3200	68	Dawn o' P'ce110	Doct'rL.E.112	Al'rne	9
May30-52^{9}Suf	$1\frac{1}{16}$	1:45⅗ft	24	112	$4^{4\frac{1}{2}}$	$4^{3\frac{1}{2}}$	$5^{7\frac{1}{2}}$	$5^{8\frac{3}{4}}$	Mar'ezAF^{2}	3500	79	Th'trePass105	Thermil's115	Suffazon	12
May14-52^{8}Suf	1 1-8	1:53⅕ft	5	118	2½	1^{1}	$3^{1\frac{1}{4}}$	$6^{2\frac{3}{4}}$	Mart'zAF^{5}	3250	72	MonTorch112	Thermilles115	Sil'tM'th	8
May 9-52^{8}Suf	1 1-8	1:54 ft	2½	117	1^{1}	1^{2}	1½	1¾	KeeneH^{1}	c2500	71	CaptGal'her112	Toetotoe115	GayC'rier	8
Apr25-52^{8}Suf	$1\frac{1}{16}$	1:49⅕sy	2¾	110*	2^{4}	2^{3}	2½	1^{3}	WilderM^{8}	2500	70	SevenPillars 113	Red 112	Comeallye	8
Apr21-52^{9}Suf	$1\frac{1}{16}$	1:46⅘ft	6¼	112*	3^{8}	4^{6}	4^{5}	$3^{6\frac{1}{2}}$	WilderM^{1}	2500	75	Sulty115	L'tleHope 110	CaptGallagher	9
Apr 8-52^{9}G.P	1 1-4	2:06 ft	5¼	122	2½	2^{3}	2^{6}	2^{7}	RobertsP^{11}	2500	62	Sunnyman 109	Hexton 106	Sabson	12
Mar29-52^{8}G.P	1 1-2	2:38⅗m	8½	122	$1^{1\frac{1}{2}}$	2^{h}	2^{2}	3^{4}	RobertsP^{6}	2500	61	Alfadur117	R'm'gFeet117	MoneyWise	9

May 25 Suf 3-8 ft :39b   May 19 Suf 1-2 gd :53⅘b   May 7 Suf 3-8 ft :40b

Dust Screen

112 Br. g, 7, by Dust By—Peggy Lehmann, by Colonel Vennie.
Breeder, Irvine Kort. 1952.. 6 2 0 0 $2,755
Owner, A. G. Barron. Trainer, O. Bagley. $2,000 1951..22 3 5 3 $6,965

Jun 5-52^{9}Suf	1 1-4	2:08⅖sl	5¾	115	$3^{1\frac{3}{4}}$	$4^{1\frac{3}{4}}$	5^{4}	$6^{9\frac{3}{4}}$	Mart'zAF^{4}	2000	57	PepperLou 105	NorthClark 99	Eugarp	7
May28-52^{9}Suf	1 1-2	2:36⅘ft	4¾	115	$3^{1\frac{3}{4}}$	$5^{5\frac{1}{2}}$	$6^{5\frac{1}{4}}$	$6^{7\frac{1}{2}}$	Mar'zAF^{4}	2000	68	Mi'tyM'ter110	Capt.Gal'er110	Ar'cT'n	6
May20-52^{8}Suf	1 1-2	2:36⅘gd	7½	113	$5^{4\frac{1}{4}}$	$1^{1\frac{1}{2}}$	1^{2}	1½	M'inezAF^{5}	2000	76	Pep'rLou105	Nonp'reil 113	M'tyM'st'r	7
May15-52^{8}Suf	1 1-8	1:55⅖ft	4¾	110	$4^{3\frac{1}{4}}$	1^{1}	$1^{1\frac{1}{2}}$	$1^{2\frac{1}{2}}$	Mart'zAF^{5}	2000	64	LordPathmate110	Creede110	Hesperus	11
May 9-52^{7}Suf	1 1-8	1:54⅗ft	21	110	$7^{6\frac{3}{4}}$	$7^{6\frac{1}{2}}$	$6^{2\frac{1}{4}}$	$4^{4\frac{1}{2}}$	Mart'zAF^{3}	2000	63	Sm'ty-Arty115	N'thCl'k105	ArcticT'n	8
Apr21-52^{8}Suf	tca$1\frac{1}{16}$	1:50⅖ft	11	112	$9^{8\frac{1}{2}}$	10^{18}	10^{11}	10^{13}	D'Aug'oJ^{6}	2000	83	Alas 110	PuebloPride 112	Quatrefoil	11
Nov29-51^{9}L.D	1 1-4	2:12⅕ft	9½	113	5^{2}	3^{1}	$4^{1\frac{1}{2}}$	2^{1}	D'Aug'oJ^{6}	2000		WaterKelpie 104	Creede 113	Complot	12
Nov26-51^{5}L.D	$1\frac{1}{16}$	1:52⅘m	3½	111	8^{11}	$5^{4\frac{1}{2}}$	$3^{3\frac{1}{2}}$	$2^{3\frac{1}{2}}$	D'Aug'oJ^{6}	2000		Sp'tsEdit'r113	Abby'sR'm'r113	BigD'e	8
Nov19-51^{9}L.D	1 1-4	2:11⅘gd	7	113	2^{1}	2½	4^{3}	6^{8}	D'Aug'oJ^{2}	2000		Pepper Lou 116	Avona 105	Big Wig	10
Nov13-51^{9}L.D	$1\frac{1}{16}$	1:48⅖ft	6	111	9^{6}	$8^{7\frac{1}{2}}$	7^{6}	$7^{5\frac{1}{2}}$	D'Aug'oJ^{1}	2000		Quatrefoil 108	OceanPlay111	IrishCl'n	12

May 14 Suf 3-8 ft :38b   May 2 Suf 1m ft 1:47b   April 17 Suf 7-8 ft 1:31⅖h

Salerno *

112 Ch. g, 9, by Questionnaire—Creese, by Sickle.
Breeder. Sam A. Mason. 1951.. 9 3 0 0 $4,475
Owner, Myharriet Stable. Trainer, G. L. Travis. $2,000 1950.. 8 1 0 1 $2,100

Aug18-51^{1}Rkm	3-4	1:15⅖hy	9¼	112⁑	9^{11}	$9^{9\frac{1}{4}}$	$6^{5\frac{3}{4}}$	$4^{3\frac{1}{2}}$	Merc'rN^{7}	2500	66	Casein114	Extortion106	Ch'mpionB'dy	10
Aug 6-51^{2}Rkm	3-4	1:12⅗ft	6½	117*	11^{10}	11^{10}	$9^{8\frac{3}{4}}$	8^{7}	BurrC^{6}	2500	77	Ula 112	BestDegree 116	Dimit	12
Aug 1-51^{3}Rkm	3-4	1:16⅕hy	2	▲111*	6^{11}	$5^{7\frac{1}{2}}$	$3^{1\frac{3}{4}}$	1^{h}	BurrC^{1}	2500	66	PhilHarris111	A'ssinator108	Sedulous	7
Jly 25-51^{3}Nar	3-4	1:12⅗ft	3½	112*	11^{11}	$10^{9\frac{1}{2}}$	10^{11}	$8^{5\frac{3}{4}}$	Bor'geR^{12}	2500	78	Probation110	TopHonors113	Wendigo	12
Jly 11-51^{9}Nar	$1\frac{1}{16}$	1:46⅘ft	5	115*	6^{8}	$3^{2\frac{1}{2}}$	$4^{4\frac{1}{2}}$	$4^{4\frac{1}{2}}$	WilderM^{8}	3500	77	RodgerJoe108	GayCourier109	Colelco	8
Jly 6-51^{7}Nar	1-70	1:44⅖ft	8-5	▲110*	7^{8}	$4^{2\frac{1}{2}}$	1½	1^{nk}	BurrC^{7}	3000	87	Colelco 113	Hi Bunty 111	Beau-Beau	8
Jun23-51^{2}Suf	3-4	1:12⅖ft	5	116	10^{8}	$10^{9\frac{1}{4}}$	$5^{8\frac{1}{2}}$	4^{6}	Turnb'lW^{4}	2500	77	Dimit 117	Wendigo 117	Rab'sSon	10
May11-51^{6}Suf	3-4	1:13⅖sy	2½	122	8^{12}	8^{16}	8^{16}	7^{10}	Regal'toJ^{5}	4000	68	EmptySea 112	HeathFire 105	Jetrose	8
Apr28-51^{4}Suf	3-4	1:11⅘ft	6¾	113	5^{4}	3¾	2^{nk}	1^{n}	R'g'lb'oJ^{11}	3500	86	RayK.115	BigRew'rd108	JimminyGosh	11

June 16 Suf 1-2 ft :52b   June 4 Suf 1-2 ft :50⅗b   May 31 Suf 3-4 ft 1:15⅗h

Roffie *

110 B. m, 5, by Jacomar—Housework, by Brooms.
Breeder, Maine Chance Farm. 1952..11 1 1 1 $2,115
Owner, Kals Stable. Trainer, R. Robertson, Jr. $2,000 1951..11 0 0 1 $350

Jun10-52^{8}Suf	$1\frac{1}{16}$	1:49⅗sy	8	108	$6^{6\frac{1}{2}}$	2^{4}	1^{3}	1^{1}	JenkinsE^{7}	2000	68	SafeBet 108	Comeallye 116	FarmMaid	9
May27-52^{5}Suf	$1\frac{1}{16}$	1:47⅕hy	6½	110	$5^{4\frac{3}{4}}$	$6^{6\frac{1}{4}}$	6^{11}	7^{17}	KeeneH^{4}	2500	63	D'n o'P'ce110	Wr't'sW'g110	G'dEve'g	7
May22-52^{9}Suf	1-70	1:47⅖hy	9¾	110	7^{10}	$5^{6\frac{1}{4}}$	$5^{7\frac{1}{2}}$	$4^{3\frac{3}{4}}$	MaddenD^{6}	Alw	65	ClaireD'ber115	Pop-B'tle110	Gr'dEv'g	10
May14-52^{1}Suf	tca$1\frac{1}{16}$	1:53⅘ft	6½	108	10^{11}	9^{10}	10^{12}	10^{13}	Bor'keR^{11}	2000	65	OceanPlay112	Goldton110	NorthClark	12
May 8-52^{8}Suf	$1\frac{1}{16}$	1:47⅗ft	6¾	107	$9^{5\frac{1}{2}}$	$5^{2\frac{1}{4}}$	$2^{1\frac{1}{2}}$	$2^{1\frac{1}{2}}$	B'rg'keR^{11}	2000	76	LuckyDog115	BrushM'th108	SirWhite	12
May 3-52^{8}Suf	$1\frac{1}{16}$	1:46⅗ft	20	109	$4^{2\frac{1}{4}}$	1½	2½	$3^{4\frac{1}{2}}$	Borg'keR^{2}	2000	78	P'bloPr'e112	Bit o'Gl'w117	Ass'sin't'r	8
Apr28-52^{1}Suf	6 f	1:15⅗sy	27	104*	$9^{7\frac{3}{4}}$	$8^{9\frac{1}{2}}$	$7^{9\frac{1}{2}}$	7^{6}	GodkinK^{3}	2000	64	DorothyG.107	LeftyJim114	Lieutenant	11
Apr21-52^{1}Suf	6 f	1:13⅖ft	20	107*	7^{9}	6^{5}	6^{5}	5^{5}	WilderM^{8}	2000	76	Custody119	StreamLady109	Mr.Flares	11
Apr12-52^{1}G.P	6 f	1:12⅖ft	140	105*	$11^{7\frac{1}{2}}$	$10^{7\frac{1}{4}}$	$10^{7\frac{3}{4}}$	$7^{4\frac{3}{4}}$	St'v'nRL^{10}	2500	78	Divid'ndP'r106	Imper'lR'ck116	EasyAl	12
Apr 3-52^{2}G.P	6 f	1:12⅖ft	35	110	$9^{2\frac{3}{4}}$	$8^{5\frac{1}{4}}$	7^{8}	7^{11}	Bor'keR^{10}	2500	72	Dada 117	Lycett 110	Wonderment	12

June 7 Suf 3-4 ft 1:18⅖b   June 3 Suf 1-2 ft :50⅘b   May 20 Suf 1-2 ft :51⅗b

Order YOUR copy of this great reference book!

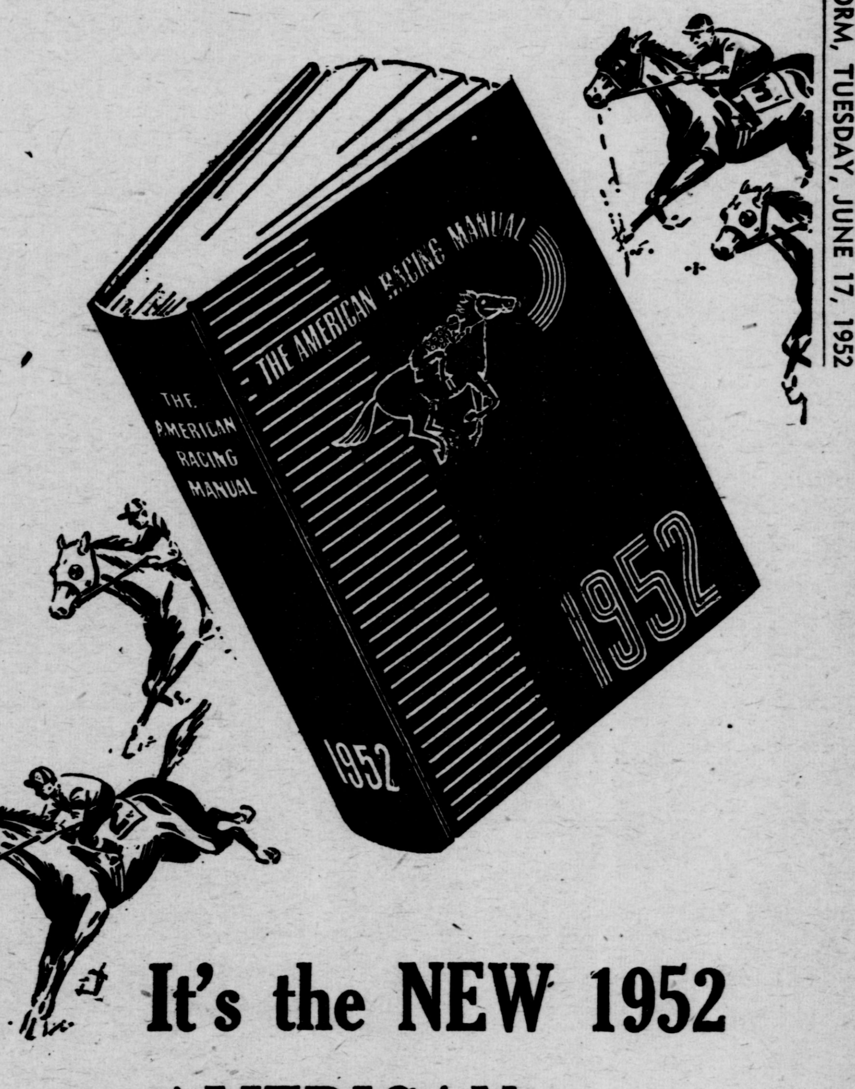

It's the NEW 1952 AMERICAN RACING MANUAL

'Encyclopedia of the Turf'

You know THE AMERICAN RACING MANUAL. You know it's the first and last word on all turf doings in America, Canada and Mexico. In fact, authorities agree it's the "Encyclopedia of the Turf."

Now on Sale

At your fingertips . . . everything you want to know about racing. Compiled and published by Daily Racing Form, the New 1952 edition of THE AMERICAN RACING MANUAL will have more than 1,100 pages from cover to cover. It will give you the 1951 records of horses, owners, trainers, jockeys, breeders, stallions, yearling sales and stakes. Also, track diagrams, track records, complete performances of outstanding horses and a review of American racing in 1951.

$7.50, Postpaid

Only a limited quantity of this great new book will be printed. So don't delay . . . order your copy now. Simply fill in coupon below.

MAIL THIS COUPON TODAY

TRIANGLE PUBLICATIONS, Inc., 731 Plymouth Court, Chicago 5, Ill.

Enclosed find $7.50 (check or money order) which includes postage. Kindly reserve for me one copy of the NEW 1952 AMERICAN RACING MANUAL.

Name...

Address..

City...........................Zone.........State..........

(PLEASE DO NOT SEND CASH OR STAMPS)

5th Suf

1 1-16 MILES. (Kenyon C., June 3, 1938—1:43⅕—4—108.) Purse $2,800. 4-year-olds and upward. Allowances. Starters for a claiming price of $2,000 or less since October 1 who have not won a race since June 1. 4-year-olds, 118 lbs.; older, 120 lbs. Non-winners since April 1 of three races allowed 3 lbs.; two races, 5 lbs.; one race, 8 lbs.

Crack the Whip * 112

Ch. g, 5, by Whirlaway—Tehani, by Carlaris.

Breeder. Mrs. Barclay K. Douglas. 1952 . . 11 0 2 1 $1,633

Owner, H. O. Livingston & E. J. Monti. Tr., H. O. Livingston. 1951 35 4 2 5 $8,285

Jun10-529Suf	1 1/16	1:47⅘sy	12	110	610	55½	32½	21	WilderM4	3000	76	Foxlets 115	Fred G. 111	Revenger	8
Jun 5-526Suf	1 1/16	1:47⅘m	8	110	77¾	715	58	46	BurrC7	3000	71	Suffazon 110	Foxlets 108	FredG.	7
May24-529Suf	1 1-8	1:53⅕ft	9½	112	76¾	77	611	514	MartinJ3	Alw	61	Billman 112	SilentMirth 110	Bickett	7
May14-528Suf	1 1-8	1:53⅕ft	12	105*	816	64½	63½	52¼	UsseryR1	3500	73	MonTorch112	Thermilles115	Sil'tM'th	8
May10-529Suf	tca1 1/16	1:49⅖ft	10	104*	715	56¼	45¼	33	UsseryR5	3200	98	BubsC.105	DonPascal 110	D'n o'Peace	8
May 2-528Suf	1 1/16	1:46⅖ft	6¼	112*	713	57½	610	58	UsseryR4	3000	76	Do-Do 110	GoldenClover 112	BossH.	8
Apr25-525Suf	1 1/16	1:48⅕sy	5	112*	714	711	56½	410	Glass'rG4	Alw	65	JetStar 107	Balmoral 117	BlackRover	7
Apr22-528Suf	1 1/16	1:47⅖ft	7½	107*	911	76	64¼	66½	JewellW8	3250	72	Th'rmilles115	Beau-Beau110	Sil'tM'th	9

May 8 Suf 1-2 ft :55b April 26 Suf 1-2 m :53⅖b

Mill Point 115

B. g, 9, by Easton—Sun Fritters, by Sun Briar.

Breeder Meadowview Farms. Inc. 1952 . . 16 4 3 3 $7,966

Owner, S. Cardile. Trainer, S. Cardile. 1951 10 3 1 1 $7,550

May31-529Suf	1 1/16	1:46 ft	7½	120	54¼	56¼	68	612	AllgaierH6	3000	74	Campaigner115	Seabr't110	RosyScene	8
May19-525Suf	1 1/16	1:47⅘ft	8¼	115*	66¾	42¼	3½	1nk	WilderM3	2500	77	Hi-Pilate117	CaptGal'er112	LuckyDog	10
May10-523Suf	1 3/16	2:00⅕ft	7-5	▲112*	21	11½	1½	1½	RiveraJJ4	2000	76	Queen ofSilks98	Goldton110	HillFlight	8
May 1-524Suf	1 1-8	1:53⅖ft	4¼	115*	21½	1nk	1½	1½	RiveraJJ5	2000	74	Eugarp112	DaringMate120	EasySpell	10
Apr22-527Suf	1 1/16	1:48⅘ft	7	112	99	47	32	1h	SpinaleJ11	2000	72	HighH'ch112	SilverSkipp'r112	Eugarp	12
Apr14-529L.D	1 1-4	2:13⅖hy	5	111	23	2½	35½	43¼	KeeneH6	2000	68	K'gFreed'ms111	RedTag117	Nonpareil	9
Apr 5-529L.D	1 1-4	2:11⅗sy	6½	110	48	313	212	414	SpinaleJ3	2000	66	Contras'l 105	Gr'y'rR'y'l 107	Nonp'reil	8

June 16 Suf 3-8 ft :39b June 9 Suf 3-8 ft :39⅘b May 30 Suf 3-8 gd :39⅗b

Daddy O. 108

B. g, 4, by Rhodes Scholar—Miss Gravity, by Gallant Fox.

Breeder, A. B. Hancock. 1952 . . 15 2 2 1 $2,979

Owner, Mrs. F. Timberlake. Trainer, J. J. Cooper. 1951 11 1 1 2 $1,950

Jun 4-528Suf	1 1/16	1:47⅕ft	71	112	53	11½	23	54	Allg'erH5	2500	76	PerfectBahr'm110	BossH.104	LongHill	12
May26-529Suf	1 1/16	1:49⅘sy	32	112	75½	79	63¾	75½	AllgaierH7	2500	61	Hyopolis110	G'ldenCl'ver110	DonP'sc'l	8
May23-523Suf	6 f	1:12⅖ft	76	112	912	915	86½	66½	Allg'erH2	2500	79	Basis 122	BestDegree 112	Trucha	10
Apr21-529Suf	1 1/16	1:46⅘ft	17	118	611	58	78½	612	Rich'rdsL8	2500	70	Sulty 115	LittleHope 110	Execution	9
Apr15-529L.D	1-70	1:47⅘m	23	115	108½	1015	1126	1125	DeSt'sioR6	Alw	47	Thunderjet118	Beau-Beau116	QuizMe	11
Apr 7-528L.D	1 1/16	1:48⅗gd	10	114	53	44	45	32½	Rich'dC3	Alw	74	Sau'ieh'l113½	Cr'k t.W'p112	ScotchJ'l	8
Apr 2-521L.D	1-70	1:46⅖ft	9	115	2h	11	13	15	DeSt'oR11	2000	79	WiseQ'st117	Pic n'Pay110	Hippodr'me	11
Mar29-521L.D	1	1:41⅖ft	14	113	3nk	2½	21½	21½	DeSt'sioR9	2000	78	Red 115.	GeorgesGirl 105	Ev'ngCape	11
Mar 8-523S.P	5½ f	1:06 ft	12	115	68¼	69	58½	54	RootR7	1750	91	JeanneH.108	B'tonBelle101	S'terCora	9

Honor Pilate × 115

Ch. g, 6, by Pilate—Watch Flag, by On Watch.

Breeder, J. P. Jones. 1952 . . 12 5 2 2 $5,575

Owner, C. L. Du Puy. Trainer, C. C. Lemons. 1951 8 3 0 1 $1,950

Apr28-528Suf	1 1/16	1:48⅘sy	8	115*	11	25	26	210	RiveraJJ3	Alw	62	Balmoral112	Bickett115	CaptGal'her	9
Apr 7-529L.D	1 1/16	1:48⅗gd	3½	115*	2½	11½	13	13	RiveraJJ4	2500	77	PinkCh'ce110	Come'lye115	Sm'y-Arty	10
Mar29-524L.D	7 f	1:28⅖ft	17	112*	811	74½	53½	2¾	Ca'thonR3	2500	84	Annie'sC'ce117	CanisM'r117	QuizMe	8
Mar15-529L.D	1 1/16	1:48⅖ft	9¼	115*	1h	68	611	615	Cawth'nR1	2000	63	Mombasa 115	Wateree 108	Toetotoe	12
Feb22-526F.G	1 1/16	1:52 m	8-5	▲116*	46	53½	54½	31½	Bald'inR4	c2000	57	Lilbon 111	Earl, Jr. 116	Courage	6
Feb16-521F.G	1 1/16	1:50⅕sl	4¼	116*	77¼	55½	2h	12½	B'dwinR10	1800	68	Yale 107	Athlete 118	NedsChoice	12
Feb13-524F.G	1 1/16	1:48⅗ft	3-2	▲116*	35½	44½	42	31½	Grand'tL1	1800	74	Helentown113	GoodCry105	Landlord	7
Feb 7-521F.G	1 1/16	1:48⅕ft	5¾	114*	1h	1h	11½	13½	Hard'kJN5	1600	78	Athlete118	Leamour115	Fight'gHarry	12

June 16 Suf 1-2 ft :52b June 7 Suf 5-8 ft 1:06⅖b June 3 Suf 3-8 ft :38b

Little Hope × 110

Ch. g, 4, by Pictor—One I Love, by Glastonbury.

Breeder, H. C. Ragan. 1952 . 11 2 2 1 $4,342

Owner, D. Robertson. Trainer, D. Robertson. 1951 . 23 3 4 2 $6,200

Jun10-529Suf	1 1/16	1:47⅘sy	2	▲110*	57	67	68	510	DeSp'toA7	3000	67	Foxlets115	Crack theWhip110	Fred G.	8
May30-529Suf	1 1/16	1:45⅗ft	7	105*	55½	64¾	89½	79¾	DeSp'itoA7	3500	78	Th'trePass105	Thermil's115	Suffazon	12
May21-529Suf	1 1/16	1:48 m	9¼	108*	31¼	21	11½	11	DeSp'toA6	3000	76	Hair Stylist 111	Hyopolis 110	Fred G.	8
May16-522Suf	1 1/16	1:48 ft	4¼	110	89¼	2nk	1nk	11	KeeneH2	2500	76	FredG.112	HairStylist111	GayCourier	11
May 5-529Suf	tca1 1/16	1:51⅕ft	4½	110	66	811	811	914	KeeneH3	c2500	78	CharmPrince 117	Hyopolis 110	Red	10
Apr21-529Suf	1 1/16	1:46⅘ft	7	110	48	31	32	25	KeeneH4	2500	77	Sulty115	Execution112	CaptGallagher	9
Apr15-529L.D	1-70	1:47⅘m	11	113	31½	55½	59½	47	RobertsC8	Alw	65	Thunderjet118	Beau-Beau116	QuizMe	11
Apr 3-527L.D	1	1:41⅗ft	6¼	112	66½	52½	65¼	55	CatalanoA2	Alw	74	Seabright107	Do-Do114	BigReward	8

May 3 Suf 5-8 ft 1:02⅗h

Export Trade 113

Dk. br. c, 4, by Chrysler II.—Consolida, by Blue Larkspur.

Breeder, W. P. Chrysler, Jr. 1952 . . 9 1 1 0 $1,750

Owner, J. E. Hughes. Trainer, J. J. Shugrue. 1951 . 16 2 5 4 $5,485

Jun11-528Suf	1 1/16	1:46 ft	8	113	45	41¾	3½	63	BurrC6	4000	83	DoctorL.E.112	M'nTorch110	Th'rm'les	7
Jun 3-525Suf	1 1/16	1:46⅗ft	6-5	▲116	43½	22	22	22½	Mad'nD4	Alw	80	Wri't'sWrong110	Hyopolis118	Realtor	7
May24-522Suf	1 1/16	1:46⅖ft	3½	110	21	14	17	111	MaddenD8	2000	84	BillRoss115	Lusmores103	SilverSkip'r	9
May16-522Suf	1 1/16	1:48 ft	15	111	2nk	1nk	33¼	64¼	PollardJ5	2500	72	LittleHope110	FredG.112	HairStylist	11
May 5-529Suf	tca1 1/16	1:51⅕ft	19	112	1½	44	68¼	711	PollardJ4	2500	81	CharmPrince 117	Hyopolis 110	Red	10
Apr25-525Suf	1 1/16	1:48⅕sy	25	115	55	610	715	725	Allga'rH5	Alw	50	JetStar 107	Balmoral 117	BlackRover	7
Apr21-522Suf	6 f	1:12⅘ft	80	112	99½	109	1015	912	Allga'rH4	3000	72	MadAgain 102	MissM.T. 108	Foxlets	12
Apr 2-522Lrl	6 f	1:14⅕gd	116	114	64½	65	99	98	HanfordI1	3500	68	LoisCheer110	InMyBones117	Balmoral	11
Mar28-522Lrl	6 f	1:13⅗m	64	114	75¼	910	914	1013	HanfordI7	3500	66	SwordsT'n116	Balmoral 116	BullHyde	10

June 16 Suf 3-8 ft :36⅗h June 10 Suf 3-8 ft :36⅘h June 7 Suf 3-8 ft :38b

Thunderjet * 120

Lt. br. g, 5, by War Dog—Drusa, by Tiberius.

Br., C. F .Hockley & H. F. Guggenheim. 1952 . . 12 5 0 1 $8,965

Owner, G. S. Colella. Trainer, M. E. Costello. 1951 26 4 5 0 $7,350

Jun13-527Suf	1 1/16	1:46⅕ft	6½	120	42½	54¼	53	34	KeeneH6	3500	81	Red 109	Alairne 115	Benjomike	7
Jun 3-529Suf	1 1/16	1:46⅗ft	2¾	▲112*	76¾	59¼	56¾	48	DeSp'toA6	3500	75	Dawn o' P'ce110	Doct'rL.E.112	Al'rne	9
May28-526Suf	6 f	1:11⅘ft	30	117*	810	813	812	812	Merc'rN7	Alw	77	CrossWise 119	Mr.A.B. 117	AtomRide	9
May 3-529Suf	tca1 1/16	1:51⅖ft	3¼	▲120	55	2h	1½	12½	KeeneH6	3500	89	Limasol 112	CountChris112	R'yn'ldsJr.	7
Apr29-528Suf	1 1/16	1:50⅗m	6	115	2½	1nk	12	1nk	KeeneH1	3500	63	Suffazon112	Thermilles115	MonTorch	8
Apr23-526Suf	1 1/16	1:46⅕ft	2¾	115	32½	43	34½	47¾	FiskB7	c3500	77	R'dg'rJoe107	MonT'rch115	S'tchJewel	8
Apr15-529L.D	1-70	1:47⅘m	4	118	52½	1½	13	14½	FiskB7	Alw	72	Beau-Beau116	QuizMe109	LittleHope	11
Apr 4-528L.D	1 1/16	1:47⅘ft	5½	118	66¼	32½	1h	11	FiskB3	Alw	81	Beau-Beau112	QuizMe108	C'tryEditor	8
Mar24-527L.D	1 1/16	no time hy	6½	117	32		56	511	FiskB5	Alw		CanLocate117	P'kChance113	Beau-B'u	8

June 10 Suf 5-8 ft 1:05b June 2 Suf 1-2 sy :52b April 14 LD 1-2 sy :53⅘h

6th Suf

6 FURLONGS (out of chute). (Appealing, July 26, 1937—1:09⅗—4—117.) Pilgrim Purse. Purse $3,500. 3-year-olds. Allowances. Non-winners of two races. Weight, 120 lbs. Non-winners of $3,000 allowed 3 lbs.; $2,600, 5 lbs.; $2,000, 8 lbs.; maidens, 10 lbs.

Palaje (M) 110

Ch. c, 3, by Brave Soldier—Moem Down, by Sickle.

Breeder, Helis Stock Farm. 1952 . . 13 0 0 0 $511

Owner, Mary Thorpe. Trainer, T. W. Rearden. 1951 . 11 0 0 0 (——)

Jun13-524Suf	1-70	1:43⅗ft	65	112	31½	56	726	716	Hul'erL7	AlwM	72	Cellini 112	Fleet of Foot 107	Flashy	8
Jun 5-523Suf	6 f	1:13⅗m	36	112	79½	712	818	816	Sav'eseJ7	AlwM	64	Scientist 107	So Well 112	Psychogenic	9
May22-527Suf	1-70	1:47⅗hy	44	108	35½	59	611	611	SavareseJ5	Alw	57	Zena'sZ'r110	InletMiss110	Fli'tPatrol	6
May19-526Suf	6 f	1:12⅕ft	166	108	31¼	87	814	813	SavareseJ2	Alw	74	SailedAway108	MarthaP.110	TippyDo	8
May13-522Sut	6 f	1:13⅖ft	52	112	77¾	97¾	53¾	57½	Hul'erL8	AlwM	73	Man Bar 112	Flashy 105	Power Thrill	10
May 3-525Suf	6 f	1:12⅗ft	72	112	97	98½	910	814	Hulsl'derL3	Alw	71	Ac'myAw'd115	T'pleTime105	S'd'sImp	9
Apr29-526Suf	1-70	1:49⅘m	27	108	33¼	38¼	46¾	418	Hul'erL3	Alw	39	Desirable 104	I'mSandy 107	Cellini	5
Apr19-526L.D	7 f	1:28 ft	153	109	1h	21	42	44	Huls'erL5	Alw	83	Balsa 110	Big Jet 115	Top Brass	8

June 16 Suf 3-8 ft :37⅘b June 11 Suf 1-2 sy :52⅗b June 4 Suf 3-8 ft :38⅘b

Man Bar 112

Ch. g, 3, by Yellow Tulip—Marceline, by Drastic.

Breeder, J. Welch. 1952 . . 8 1 1 1 $2,575

Owner, Mrs. M. Barton. Trainer, L. Whiting. 1951 2 0 0 0 (——)

Jun10-526Suf	6 f	1:11⅗ft	5¾	104	1013	99½	810	66½	SpinaleJ10	Alw	83	Tr'leTime102	K'p'gPosted107	TopBr's	10
Jun 4-526Suf	6 f	1:12 ft	12	104	66¼	56¼	44¼	34½	SpinaleJ1	Alw	83	P'pcha104	TripleTime102	K'pingP'st'd	7
May26-525Suf	6 f	1:14⅗sy	2½	112	56¼	54¾	41¼	22	SpinaleJ5	Alw	73	Balsa 112	Wolfcamp 113	SoWell	6
May13-522Suf	6 f	1:13⅖ft	4	112	99¾	65¾	2nk	13	SpinaleJ3	AlwM	81	Flashy 105	Power Thrill 107	Onlooker	10
Apr24-524Suf	6 f	1:13⅕ft	59	112	711	710	79	510	SpinaleJ1	AlwM	72	AcademyAward112	Flashy112	SoWell	8
Apr 9-523L.D	5 f	1:01⅕ft	15	118	128¾	914	87½	98¼	SpinaleJ3	AlwM	77	IrishTale118	Cl'verB'le110	Zena'sZ'her	12
Apr 4-527L.D	7 f	1:28⅖ft	35	113	79½	89	816	718	SpinaleJ3	Alw	67	PoppyDay 107	BigJet 115	Daydreamer	8
Mar28-522L.D	5 f	1:01⅗ft	12	118	119¾	1115	1012	712	DeSt'oR1	AlwM	71	OldSol 118	Sirpop 115	StepForward	12

June 16 Suf 3-8 ft :39⅗b June 1 Suf 5-8 gd 1:05b May 24 Suf 5-8 ft 1:02h

Scientist 107

Ch. g, 3, by Cientifico—Earthy, by Brazado.

Breeder, King Ranch. 1952 . . 1 1 0 0 $1,700

Owner, King Ranch. Trainer, E. Legere.

Jun 5-523Suf	6 f	1:13⅗m	5½	107*	47	37	35½	12	DeSp'oA2	AlwM	80	SoWell112	Psych'g'nic112	Tr'g'rH'ppy	9

June 14 Suf 3-4 ft 1:15h June 11 Suf 1-2 sy :53b June 3 Suf 5-8 ft 1:04b

Fleet of Foot (M) 105

B. g, 3, by Count Fleet—Athene, by Heliopolis.

Breeder, E. Lasker. 1952 . . 1 0 1 0 $675

Owner, Mrs. E. Lasker. Trainer, E. Legere.

Jun13-524Suf	1-70	1:43⅗ft	6 5	▲107*	1½	13	1nk	21½	DeSp'oA1	AlwM	86	Cellini 112	Flashy 112	FlightPatrol	8

June 9 Suf 1-2 ft :49⅗h June 4 Suf 5-8 ft 1-03b May 29 Suf 5-8 ft 1:04⅖b

Mollie Fagan 112

Br. f, 3, by The Phoenix—Ortlinde, by Hyperion.

Breeder, Messrs. Mitchell (Ireland). 1952 . . 4 1 0 0 $2,700

Owner, Barclay Stable. Trainer, T. W. Kelley.

Jun10-526Suf	6 f	1:11⅗ft	18	108	53¾	66	79	56	WilderM7	Alw	84	Tr'leTime102	K'p'gPosted107	TopBr's	10
May30-524G.S	6 f	1:13⅕ft	19	108	33	36	33½	11½	SmithGL6	Alw	82	Recurring119	Gr'yFleet119	Val-O-Val	11
May 7-525G.S	6 f	1:13⅗ft	13	110	45½	47	410	57	BurrC1	Alw	73	Adam'ine111	DingDing110	Whirlaron	11
Apr16-527G.P	6 f	1:12⅗ft	24	106	74	53½	65	84¼	SmithGL8	Alw	78	BlackAl 117	Jandy 115	Razzoo	11

May 29 GS 3-8 ft :37⅕h May 24 GS 5-8 ft 1:04⅕b May 20 GS 1-2 sy :51b

Trigger Happy (M) 110

Dk. b. c, 3, by Big Game—Akkaraje, by Nearco.

Br., H. H. Maharaja of Baroda (Eng.). 1952 . . 3 0 0 0 $150

Owner, Mrs. R. C. Hodge. Trainer, J. L. Clarke. 1951 1 0 0 0 (——)

Jun 5-523Suf	6 f	1:13⅗m	18	112	68½	612	511	47	Allga'rH6	AlwM	73	Scientist 107	So Well 112	Psychogenic	9
May29-526Suf	6 f	1:12⅘ft	85	112	64¾	67	69	711	Allg'rH8	Alw	73	Pin'chio 114	Dynastic 117	S'dow'sImp	8
Mar10-526O.P	5½ f	1:07 sy	18	112	2½	1½	34	512	AllgaierH1	5000	77	Courser111	Steamb'tBill 111	SkyTiger	10
Sep20-513Haw	3-4	1:12⅖ft	40	118	53¾	713	1127	Eas'd.	Allga'rH5	Mdn		Lea'sBest118	Bro'nPirate118	Sandtop	12

June 16 Suf 3-8 ft :37⅘b May 18 Suf 3-8 gd :37⅖b May 14 Suf 3-4 ft 1:19b

So Well (M) 110

Ch. g, 3, by The Sultan—Bubbling Well, by Bubbling Over.

Breeder, F. B. Koontz. 1952 . . 7 0 1 2 $1,529

Owner, Highland Farm. Trainer, A. Brown.

Jun 5-523Suf	6 f	1:13⅗m	7	112	23	24	24	22	Pen'ckC1	AlwM	78	Sci'ntist107	Psych'g'nic112	Tr'g'rH'py	9
May26-525Suf	6 f	1:14⅗sy	8½	112	2nk	2nk	31	44½	PennockC3	Alw	70	Balsa 112	Man Bar 112	Wolfcamp	6
May16-526Suf	6 f	1:12⅕ft	80	111	31¼	21	31¾	54½	Penn'ckC2	Alw	82	Hierapolis112	TripleTime110	Poopcha	9
May10-525Suf	6 f	1:12⅘ft	11	110	2nk	2½	42½	88	Borg'keR3	Alw	76	Shad'w'sImp100	PineV'le112	T'pBrass	9
Apr24-524Suf	6 f	1:13⅕ft	7	112	2nk	1nk	31¾	33½	Bor'keR5	AlwM	78	Ac'd'myAw'd112	Fl'hy112	P'w'rThrill	8
Apr15-524L.D	5 f	1:02⅕m	3½	104	2½	34	34½	44½	DeSp'toA2	Alw	75	Pr'tersG'ld112	C'nt'sLea110	CloverB'e	9
Apr 7-526L.D	5 f	1:01⅖gd	37	109½	21	22½	23	34	D'Aug'oJ4	Alw	80	OldSol 112	TopBrass105	YankeeLight	10

June 16 Suf 3-8 ft :37b June 4 Suf 3-8 ft :38b May 25 Suf 3-8 ft :38⅗b

Goyonder 112

Br. c, 3, by Goya II.—Hope Eternal, by Eternal.

Breeder, Calumet Farm. 1952 . . 15 0 3 2 $3,100

Owner, Mrs. E. Bruno. Trainer, J. M. Mays. 1951 . . 20 1 2 2 $2,795

Jun10-526Suf	6 f	1:11⅗ft	3¼	113	64¼	44	47½	76½	DotterL8	Alw	83	Tr'leTime102	K'p'gPosted107	TopBr's	10
Jun 2-526Suf	6 f	1:13 sl	22	114	712	714	77¾	45½	DotterL7	Alw	77	T'my'sMem'y110	B'ySign'l 110	T'pyDo	7
May24-526Suf	6 f	1:12⅕ft	24	114	913	914	87½	76¾	DotterL3	Alw	80	SailedA'y112	Sh'w'sImp100	BusySig'l	9
Apr18-527G.P	6 f	1:12 ft	4¼	107*	64	69	56	2½	GalliR5	8000	84	Bit o'Whiz109	Reh'rser117	A'ysArgue	7
Apr14-527G.P	6 f	1:12⅖ft	18	103*	62¼	55½	42	21½	GalliR2	9000	81	OurTown111	Vant'ge109	Druid'sLyrics	7
Apr 7-526G.P	1 1/16	1:45⅖ft	18	109*	58½	56½	55	44½	Stev'nRL7	Alw	79	Faga-La 104	Harangue 117	Boomer	9
Apr 3-526G.P	6 f	1:12 ft	22	111*	97½	98	86½	63¼	Ste'sonRL9	Alw	82	Adm'lCherry120	OurTown120	Hierarch	9
Mar27-527G.P	7 f	1:26 m	3	104*	33	47	47½	47¾	Stev'nRL6	7500	75	Vantage 111	ArthurItis 116	Emerald	6
Mar14-528G.P	1 1/16	1:44⅖ft	16	108*	35½	43½	34½	35¾	WilderM2	8000	82	Dance Nsing 113	Ribbed 113	Turf Star	7
Feb27-524Hia	7 f	1:32 hy	15	111*	117	127½	77¾	56½	GalliR4	c7000	43	War-Aster106	Rehearser113	FitFiddle	12
Feb19-525Hia	1 1-8	1:52⅗ft	11	105*	21	42½	53¼	55¾	McKeeC7	7500	67	Adaro 105	Firey Red 116	Bargainer	8

June 14 Suf 1-2 ft :51b June 7 Suf 5-8 ft 1:02h May 30 Suf 3-8 gd :39⅖b

7th Suf

1 1-4 MILES (out of chute). (To Market, June 11, 1952—2:01⅖—4—110.) Seventeenth running YANKEE HANDICAP. $50,000 added. 3-year-olds.

Armageddon 119

B. c, 3, by Alsab—Fighting Lady, by Sir Gallahad III.

Breeder. H. F Guggenheim. 1952 . . 11 2 1 3 $58,350

Owner, Cain Hoy Stable. Trainer, M. Jolley. 1951 . 5 3 1 0 $29,850

Jun 7-526Bel	1 1-2	2:30⅕ft	4	126	2½	48	39½	313	YorkR2	ScwS	75	OneCount 126	BlueMan 126	K'gJolie	6
May31-526Bel	1 1-8	1:48⅗sy	5½	122	2h	21½	1h	12	YorkR2	HcpS	96	GoldenGl'ves109	Qu'tStep116	Olympic	7
May17-526Pim	1 3/16	1:57⅖ft	7½	126	32½	1012	1015	1021	YorkR3	WfaS	72	BlueMan 126	Jampol 126	OneCount	10
May10-526Bel	1	1:37 ft	9½e	126	52¾	11	13	13½	YorkR6	ScwS	89	OneCount 126	Primate 126	TopBet	9
May 5-526Bel	7 f	1:24⅖ft	11	126	97½	712	57½	43¾	YorkR5	ScwS	84	Ch'lieMcA'm126	Sug'sted126	Primate	9
Apr19-526Jam	1 1-8	1:52⅖ft	23	126	87	912	911	910	YorkR13	ScwS	74	MasterFiddle126	TomFool 126	Pintor	14
Apr 7-526Jam	6 f	1:12⅕ft	12	117	52	3nk	52½	42½	ArcaroE6	Alw	83	TomFool 120	Primate 117	Cousin	6
Mar 1-527Hia	1 1-8	1:50 ft	3½	123	72½	31	43½	35	StoutJ6	ScwS	81	C'lieMcAdam117	M'rF'dle120	C'leW'd	11
Feb25-527Hia	1 1/16	1:43⅕ft	2¾	119	2h	2h	2h	2nk	StoutJ6	Alw	99	Hands'eTeddy113	Ensign113	WhyNot	8
Feb15-526Hia	1 1/16	1:44⅖ft	2¾	119	43	53½	45	45	BurrC1	Alw	88	BlueMan 113	Jampol 116	BlueSquare	7
Jan28-527Hia	6 f	1:11 ft	6-5	▲119	51¾	51½	32	32¼	Scurl'kO2	Alw	91	Ch'lieMcAdam116	C'dleW'd119	H'arch	7
Oct16-516Bel	1	1:38⅕ft	6½	122	32½	75¼	51¾	11½	Sh'kerW9	ScwS	83	Putout122	Et'nalMoon122	IndianLand	9

June 14 Suf 5-8 ft 1:00h June 5 Bel 3-4 sy 1:13⅗h May 28 Bel 1m ft 1:40⅗h

Risque Rouge 108

Ch. c, 3, by Blenheim II.—Risque Blue, by Blue Larkspur.

Breeder, Mrs. J. D. Hertz. 1952 . . 5 1 0 1 $3,575

Owner, King Ranch. Trainer, M. Hirsch. 1951 . . 5 1 1 1 $9,225

Jun13-527Aqu	1 1-8	1:52⅕ft	2¼	▲107*	21	43	42	42½	Hard'kJN2	Alw	81	Tocoli 118	Potpourri 109	The Diver	6
Jun11-525Bel	6 f	1:11⅖ft	4¼	113	75¾	78½	75¾	63	StuartK1	Alw	89	TrueP't'n113	Tr'kPilot119	Rae'sR'w'd	7
Apr25-525Jam	1 1/16	1:44⅗sy	7-5	▲116	33½	31	33½	35	BolandW5	Alw	84	GroverB.122	G'ld'nGl'ves122	Cerem'us	5
Apr18-526Jam	1 1/16	1:45⅘ft	7-5	▲113	66½	51¼	62¼	44¼	BolandW6	Alw	79	QuietStep114	ClosedD'r116	AirS'rvice	8
Apr 8-525Jam	6 f	1:12 ft	8-5	▲114	53¼	4nk	41¼	1n	BolandW7	Alw	87	KingJolie117	LuckeyBull 112	TopStep	8
Nov 2-517Pim	1 1/16	1:47⅗sy	2-3	▲119	45	54¾	54	45¾	ArcaroE2	ScwS	68	Cajun 122	Lord Priam 119	Inyureye	7
Oct24-516Jam	1 1/16	1:45⅕sy	8¾	122	54½	52¼	4¾	3½	ArcaroE2	ScwS	89	TomFool 122	PutOut 122	Jet'sDate	6
Oct18-514Bel	7-8	1:25⅘ft	3¼	116	72½	32	1½	12¼	ArcaroE7	Mdn	80	Alacorte 111	Canton 116	SkyShip	9
Aug 8-517Sar	5½ f	1:07 m	4¾	118	53½	32	22	24	BolandW4	Mdn	79	T'pCom'nd118	S'th'rl'gt'n118	S'nyF'x	10
Jly 19-515Jam	5½ f	1:06⅕sy	69	112	1011	96¾	97	58	BolandW8	Alw	79	Whither 117	Jet'sDate 112	TopStep	11

June 15 Bel 1-2 ft :49b June 8 Bel 1m ft 1:41h June 6 Bel 1-2 ft :48⅖b

Royal Marvel 110

B. c, 3, by Royal Nap—Mastola, by Masked Marvel II.

Breeder, L. H. May. 1952 . . 11 6 1 1 $14,406

Owner, E. Siravo. Trainer, E. Siravo. 1951 . 3 1 0 1 $1,730

Jun14-527Suf	6 f	1:10⅘ft	2	▲119	66¼	65¼	44¾	1½	KeeneH5	HcpS	94	HayEdy105	S'ledAway111	Psych'g'nic	8
May24-527Suf	1 1/16	1:45⅘ft	2½	▲120	75	53	32	22	Gonz'zR3	HcpS	85	Orco 116	Desirable 108	Nola Hash	8
May14-527Suf	1-70	1:42⅖ft	3½	115	44¾	22	2nk	1¾	Gonz'zR1	Alw	94	Orco 112	I'm Sandy 103	Fancy Talk	5
May 7-527Suf	6 f	1:13⅗ft	6-5	▲115	43¼	31¼	11½	1½	Gonz'zR5	Alw	80	I'm Sandy 105	Orco 117	Sailed Away	8
Apr22-526Suf	6 f	1:11⅕ft	3½	117	3½	3½	11	1½	Gonz'zR2	Alw	92	Desirable112	Dynastic114	DevilsChant	6
Apr15-527L.D	1	1:42⅘m	9½	116	84¾	58¼	611	69¼	Gonza'zR11	Hcp	64	B'th'rGh't109	D'sir'ble109	Cl'y'sCh'ce	11
Apr 5-527L.D	7 f	1:27⅘sy	24	98	88½	68½	610	56¼	SpinaleJ4	Alw	82	Pictus112	RoyalDuke105	Questagain	9
Mar27-527L.D	7 f	1:28⅕ft	2	115	66	45	32½	1h	Gonz'zR4	Alw	86	SailedAway110	DevilsCh't110	Daydr'r	8
Mar22-526L.D	5 f	1:00 gd	5¼	106	56	45½	47½	37	Gonz'ezR2	Alw	84	Clay'sCh'ce106	Spudder117	S'tNic'as	6

June 13 Suf 1-2 ft :50⅖b June 7 Suf 3-4 ft 1:14⅗h May 28 Suf 3-8 ft :38b

Academy Award × 104

Ch. c, 3, by Balladier—Lady Lyonors, by Sir Andrew.

Breeder, K. M. & W. P. Little. 1952 . . 6 3 0 1 $5,550

Owner, E. P. Rodriguez. Trainer, W. Resseguet. 1951 . 3 0 0 0 (——)

May24-527Suf	1 1/16	1:45⅘ft	5¾	112	87	86½	67¼	510	KeeneH6	HcpS	77	Orco 116	Royal Marvel 120	Desirable	8
May12-527Suf	6 f	1:13⅖sy	6-5	▲115	31¾	22	2nk	1¾	KeeneH6	Alw	81	SailedAw'y110	TippyDo103	AngelFood	7
May 3-525Suf	6 f	1:12⅗ft	8-5	▲115	53¾	52¼	2nk	11½	KeeneH7	Alw	85	Tr'pleTime105	Shad'sImp103	PineVille	9
Apr24-524Suf	6 f	1:13⅕ft	2½	112	66¼	53½	1nk	11½	KeeneH7	AlwM	82	Flashy 112	SoWell 112	PowerThrill	8
Mar 8-525F.G	6 f	1:11⅘ft	19	110	1012	1011	88	76½	CoffmanE2	Alw	87	Hitex 109	Mackville 112	Portcullis	11
Mar 1-524F.G	6 f	1:12⅗ft	6½	119	41¼	44½	44	32½	TaylorWL2	Mdn	87	Mackville119	Bill'sHygro114	Bomb'ter	9
Jun27-513A.P	5-8	:59⅘ft	21	118	97¼	96½	912	713	BaileyPJ1	Mdn	73	Hierarch 118	Haltom 118	Busy Fox	12
Jun22-515A.P	5-8	1:01⅕m	28	118	1011	1017	814	76	KeeneH9	Mdn	73	Blue Licks 118	Haltom 118	Tile Man	11
Jun13-513Was	5-8	:59⅘ft	38	118	912	911	78	86½	KeeneH7	Mdn	74	FoxyWa'r118	B'nPirate118	W'dr'sWise	12

June 15 Suf 5-8 ft 1:06b June 11 Suf 3-4 sy 1:22⅕b June 10 Suf 1-2 ft :53⅖b

King Jolie × 116

B. c, 3, by Platter—Jaconda, by Belfonds.

Breeder, Bieber-Jacobs Stables. 1952 . . 18 5 6 4 $48,275

Owner, I. Bieber. Trainer, H. Jacobs. 1951 . . 2 0 0 1 $350

Jun 7-526Bel	1 1-2	2:30⅕ft	16	126	69	612	614	419	Gorm'nD5	ScwS	69	OneCount126	BlueM'n126	Armageddon	6
May31-527G.S	1 1-4	2:03⅗sy	4¼	111	62¾	2½	2h	1nk	StoutJ8	ScwS	91	Primate 118	Topside 111	HighScud	9
May27-527G.S	1-70	1:43⅕ft	3¾	118	43	1h	1½	1h	Boul'tisS7	Alw	88	HighScud112	H'someTeddy124	TopBet	8
May21-525Bel	1 1/16	1:45⅕m	3	▲119	41¼	2h	1h	1nk	GuerinE6	Alw	85	ClosedDoor119	Armagh113	Warpath	8
May16-527Bel	6 f	1:11⅗ft	2¼	▲118	31½	31½	11	12½	GormanD5	Alw	91	Requisition 118	Ancestor 118	Armagh	8
May14-527Bel	1	1:38⅕ft	2½	▲106	75¼	23	22	32¾	W'dh'eH5	Alw	80	Blenomar 113	Flaunt 109	ClosedDoor	11
May 9-527Bel	1	1:37⅖ft	4-5	▲114	33½	23	21	2½	W'dh'eH5	Alw	86	Blenomar 117	Flaunt 112	Sanctuary	5
May 2-525Bel	6 f	1:12 ft	2	117	69½	610	35	22½	GuerinE7	Alw	86	Stage 117	Top Step 114	Brookridge	7
Apr 8-525Jam	6 f	1:12 ft	9¼	117	74¼	5¾	31	2n	Sh'kerW6	Alw	87	RisqueR'ge114	L'keyBull 112	TopStep	8

June 15 Suf 3-4 ft 1:13h June 6 Jam 1-2 gd :47⅗h May 26 Jam 1-2 sy :48⅖h

Blue Man × 126

B. c, 3, by Blue Swords—Poppycock, by Identify.

Breeder, A. T. Simmons. 1952 . . 7 4 1 1 $181,335

Owner, White Oak Stable. Trainer, W. C. Stephens. 1951 15 5 3 0 $17,450

Jun 7-526Bel	1 1-2	2:30⅕ft	1-2	▲126	42	2h	21½	22½	McC'ryC1	ScwS	85	OneCount126	Armageddon126	K'gJolie	6
May17-526Pim	1 3/16	1:57⅖ft	8-5	▲126	1014	53	1h	13½	McC'ryC4	WfaS	93	Jampol 126	OneCount 126	Primate	10
May 3-527C.D	1 1-4	2:01⅗ft	4½	126	1318	611	610	311	McC'yC14	ScwS	88	HillGail 126	SubFleet 126	M't'rFiddle	16
Apr12-526Jam	1 1/16	1:44 ft	1	▲114	1111	54½	1h	11¾	McC'yC11	HcpS	92	M'st'rFiddle114	SkyShip105	All'sFair	12
Mar 1-526Hia	1 1-8	1:50 ft	6-5	▲117	117½	1½	11	13½	McCr'yC2	ScwS	86	Jampol 120	TopBet 111	CountFlame	11
Feb15-526Hia	1 1/16	1:44⅖ft	4-5	▲113	77¾	42½	21	11½	Batch'rL5	Alw	93	Jampol 116	BlueSq're113	Armagedd'n	7
Feb 2-527Hia	7 f	1:24⅕ft	3-2	▲120	1112	1110	85¾	41½	McCr'yC6	HcpS	87	TrickPilot110	WhyNot114	H'nds'eT'dy	11
Nov10-515Jam	3-4	1:11⅗ft	2	▲117	129	118¼	77	2nk	McCr'yC5	ScwS	89	M'sterF'dle117	Mr.T'rf117	D'keF'nelli	12
Nov 3-515Jam	1 1/16	1:45⅕sy	2¼	116	3½	12	14	18	McCr'ryC3	Alw	90	QuietStep 111	Potpourri 111	WhyNot	7

June 16 Suf 1-2 ft :48⅕b June 13 Suf 3-4 ft 1:13b June 6 Bel 1-2 ft :48⅗b

8th Suf

1 1-16 MILES. (Kenyon C., June 3, 1938—1:43⅕—4—108.) Purse $2,500. 4-year-olds and upward. Claiming. Non-winners of two races since April 19. 4-year-olds, 118 lbs.; older, 120 lbs. Non-winners since April 1 of three races allowed 3 lbs.; two races, 5 lbs.; one race, 8 lbs. Claiming price, $2,500.

By Gone Days 110

B. g, 4, by High Breeze—Kind Annie, by Brilliant.

Breeder, I. K. Brennecke. 1952 . . 12 1 1 1 $1,980

Owner, J. Beals. Trainer, M. D. Owens. $2.500 1951 15 2 4 3 $3,525

Jun13-529Suf	1 1/16	1:46⅕ft	13	110	76¼	33	53½	31½	KeeneH8	2500	83	R'yn'dsJr.115	P'f'tB'hr'm110	G'd'nC'r	11
Jun 4-528Suf	1 1/16	1:47⅕ft	11	108	31¾	42¾	67½	74½	Mart'zAF4	2500	75	PerfectBahr'm110	BossH.104	LongHill	12
May22-525Suf	1 1/16	1:48⅖hy	9¼	110	2nk	3¾	53¾	48½	Mart'zAF7	2500	65	Rey'dsJr.112	DonPascal 115	CanisM'r	10
May10-521Suf	6 f	1:12 ft	4¾	115	63	79½	77½	95¼	MaddenD12	Alw	83	Barre Flint 110	Foxlets 117	Pip Pip	12
May 6-524Suf	6 f	1:12⅗ft	2¾	110	44¼	42¼	31¼	2½	Gonz'ezR7	2500	84	Foxlets115	Scholarship112	PhilHarris	9
May 3-523Suf	6 f	1:12 ft	4¾	115	76¼	78¾	67½	78½	FiskB2	3500	79	CharingR'k114	MyRuthie104	G'dEv'ing	12
Apr23-524Suf	6 f	1:13 ft	5e	115	85¾	76	67	54¾	Het'gerG4	Alw	78	CrossWise114	Tr'kFlier105	Cl'reD'ber	12
Mar 1-528F.G	6 f	1:13 ft	3½	113	45½	54½	42½	1n	PoparaA3	3500	88	Q'kDeal 111	Fly'gMile118	H'v'lyTune	8
Feb23-524F.G	6 f	1:15 m	12	113	74¾	55½	54	52	PoparaA7	4000	76	Locks 119	MarchProudly 106	Alphara	8

June 12 Suf 1-2 ft :51h June 3 Suf 3-8 ft :38⅖b May 30 Suf 7-8 gd 1:33b

Beau-Beau × 112

Ch. g, 5, by Beau of Mine—Circe, by The Finn.

Breeder. Mrs. A. J. McMasters. 1951 . . 15 2 6 2 $6,686

Owner, G. S. Colella. Trainer, M. E. Costello. $2,500 1951 . 19 4 4 2 $7,135

Jun 7-523Suf	1 1/16	1:46⅗ft	24	112*	49	616	58¼	610	Glassn'rG4	Alw	73	I Forgot 110	Seabright 113	Boss H.	8
May28-525Suf	6 f	1:12 ft	41	119	65¼	88½	67½	815	JewellW1	Alw	73	TigerMatt 112	IForgot 112	QuickBuck	8
May17-529Suf	tca1 1/16	1:50⅘ft	6	110*	32	77¼	68¼	513	UsseryR1	3800	80	Do-Do 108	MonTorch 115	DoctorL.E.	7
May12-529Suf	1 1/16	1:49 m	2¾	▲110*	26	2nk	1nk	1n	JewellW3	Alw	71	Hyopolis112	CountEas'r113	Pop-B'tle	8
Apr26-524Suf	1 1/16	1:49⅖m	6-5	▲117	1nk	1½	11	22½	KeeneH1	Alw	66	R'yonF'nd113	Hi-Pilate112	HighH'nch	7
Apr22-528Suf	1 1/16	1:47⅖ft	7½	110*	64½	65	42¼	22	MercierN2	3250	77	Thermilles115	SilentMirth115	H'pyC't	9
Apr15-529L.D	1-70	1:47⅘m	3¾	▲116	1½	2½	23	24½	KeeneH1	Alw	67	Thunderjet118	QuizMe109	LittleHope	11
Apr10-526L.D	1	1:41⅘ft	8-5	▲112	53½	52¼	42	11	KeeneH6	Alw	78	FinalDrive114	BigRew'd112	Experi'um	8
Apr 4-528L.D	1 1/16	1:47⅘ft	2¼	▲112	11	11½	2h	21	KeeneH7	Alw	80	Th'derjet118	QuizMe108	C'ntryEditor	8

June 5 Suf 1-2 sy :55b May 26 Suf 1-2 sy :54b May 11 Suf 1-2 gd :54b

Black Rover × 112

Br. g, 6, by Hypnotist II.—Gallant Betty, by Gallant Fox.

Breeder, Belair Stud. 1952 . . 7 0 0 1 $475

Owner, S. Bernstein. Trainer, S. Bernstein. $2,500 1951 . . 31 2 4 4 $4,785

Jun10-529Suf	1 1/16	1:47⅘sy	27	110	812	823	818	824	LaFitteS6	3000	53	Foxlets115	Crack theWhip110	Fred G.	8
Jun 3-529Suf	1 1/16	1:46⅗ft	23	110	87¾	918	919	923	SpinaleJ7	3300	60	Dawn o' P'ce110	Doct'rL.E.112	Al'rne	9
May30-529Suf	1 1/16	1:45⅗ft	19	108	87	1212	1216	1218	Borg'keR11	3600	70	Th'trePass105	Thermil's115	Suffazon	12
May14-528Suf	1 1-8	1:53⅕ft	42	108	48½	21	21	41¼	SpinaleJ6	3250	74	MonTorch112	Thermilles115	Sil'tM'th	8
May 6-528Suf	1 1/16	1:46⅖ft	23	112	55	65¾	67½	817	JenkinsE1	Alw	67	Balmoral 115	Bickett 110	Pop-Bottle	9
Apr25-525Suf	1 1/16	1:48⅕sy	10	115	611	46¼	35½	310	Het'gerG2	Alw	65	JetStar107	Balmoral 117	Cr'ck t.Whip	7
Apr21-526Suf	6 f	1:12⅗ft	84	108	1114	1220	1217	1212	LaFit'eS10	4000	73	John'sCh'ce110	Mil'nB'y109	D'sc'ntive	12
Dec 1-515L.D	1 1/16	1:48⅕ft	4¼	115	1115	810	68	33½	FlorioA8	c2500		Sc'hJew'l 110	Winged113	Wr't'sWr'ng	11

June 16 Suf 1-2 ft :51b June 9 Suf 5-8 ft 1:02⅕h May 29 Suf 1-2 ft :52⅕b

Friendly Sands 107

Ch. m, 6, by Shifting Sands II.—Lady Filante, by Reigh Count.

Breeder, F. B. Koontz. 1952 . . 5 0 0 0 $150

Owner, Mrs. K. Knott. Trainer, K. Knott. $2,500 1951 .18 1 1 3 $2,685

Jun 5-524Suf	6 f	1:13⅗m	5¾	108	67¼	64¾	66¾	69¾	BoucherJ6	3000	70	Trucha 104	Ice Cap 103	Flying Mile	6
May29-528Suf	6 f	1:12⅗ft	33	109	129½	88	66½	45½	BoucherJ8	3500	79	Enforcer 114	Spudder 115	FreeLunch	12
May23-526Suf	6 f	1:12⅗ft	116	109	1212	1213	129¼	118½	B'cherJ10	3500	76	WatchUnion112	W'tw'th117	Char'gR'k	12
May10-524Suf	6 f	1:12 ft	97	107	1015	1017	811	79¾	BoucherJ2	3500	78	MadAgain110	ClaireD'ber114	D'ceB'd	10
Apr21-526Suf	6 f	1:12⅗ft	106	113	87½	86	1010	97¼	Rob'rtsC5	4000	78	John'sCh'ce110	Mil'nB'y109	D'sc'ntive	12
Sep12-519Haw	tc 1	1:39⅖ft	7	111	1114	119¾	89¼	83¾	Kn'ppEJ12	3500		Grand Isle 120	Merriest 114	Bill Twig	12
Sep 3-513Was	tc 3-4	1:10⅘ft	13	110	613	610	68	54½	AdamsJ4	3750		Mist o'Dawn111	Jetsam113	BlueMissy	6
Aug 6-517Was	1	1:38⅘m	13	111	921	919	912	78¼	AdamsJ9	3500	67	WitchSir 118	Rectify 114	TaxLien	9

June 4 Suf 3-8 ft :37⅖b May 28 Suf 3-8 ft :38b May 18 Suf 3-4 gd 1:22⅗b

Royal Scot * 108 Ch. h, 7, by Double Scotch—Sandy Mandy, by Identify.
Breeder. Mrs. Ewart Johnston. 1952..13 2 1 2 $2,755
Owner, W. B. Ray. Trainer, W. B. Ray. $2,500 1951 25 6 3 3 $11,165
Jun13-52^{8}Suf 1 1-8 1:53⅗ft 8¼ 108⁑ 8^{8}½ 7^{11} 4^6 1¾ SmithJH^{11} 2000 73 Provid't115 HotTime114 MarineCh'g'r 12
Jun 4-52^{8}Suf 1 1/16 1:47⅕ft 15 105*12^{14}12^{15}12^{15}10^{9}½ UsseryR^8 2500 70 PerfectBahr'm110 BossH.104 LongHill 12
May27-52^{9}Suf 1 3/16 2:01⅘sl 12 110* 5^{11} 3^{1}¾ 1^{nk} 2^{nk} UsseryR^9 2000 68 Highest Star 103 Toston 113 Goldton 9
May22-52^{5}Suf 1 1/16 1:48⅖hy 23 107*10^{15}10^{20} 9^{16} 9^{24} UsseryR^2 2500 50 Rey'dsJr.112 DonPascal 115 CanisM'r 10
May15-52^{4}Suf 6 f 1:12⅗ft 48 114 9^{14} 8^{14} 8^{16} 8^{16} Clayt'nFE^5 2500 69 Basis117 Lieuten'nt110 P'rf'ctBahram 10
Feb28-52^{8}F.G 1 1/16 1:47 ft 7 110* 5^{10} 4^{7}½ 3^{2}½ 1^n UsseryB^5 2000 84 Two a.Six106 V'naS'ds106 CanisM'or 8
Feb23-52^{9}F.G 1 1-8 1:58⅖m 5¾ 108⁑ 6^{16} 6^{8}½ 3^{4}½ 3^{3}½ UsseryB^7 2250 52 UncleDrew 113 Nonpareil 115 Arcourt 8
Feb20-52^{9}F.G 1 1/16 1:49 gd 10 111⁑ 5^{9}½ 3^{5}½ 2^3 3^7 UsseryB^4 2000 67 BlueW.110 VeronaSands108 Landlord 8
Feb 7-52^{9}F.G 1 1-8 1:54 ft 27 115 3^{3}½ 5^{3}½ 7^{6}½ 7^{10} CarrollW^6 2500 68 M'tyEight118 C'tryEdi'r118 M'nBaby 9
Jan26-52^{9}F.G 1 1/16 1:48 ft 55 115 8^{15} 6^{6}½ 5^{7}½ 5^{10} CarrollW^3 3000 69 Hi Bob 115 HisImage 115 Unit'dNat'n 8
June 2 Suf 3-8 sy :41b May 20 Suf 1-2 ft :50⅖b May 14 Suf 3-8 ft :38b

Sun Bud 115 Ch. g, 6, by Galway—Witch's Circle, by Sun Circle.
Breeder. Lewis H. Kraskin. 1952..11 1 2 3 $3,315
Owner, Vicente & Navarro. Trainer, E. Navarro. $2,500 1951 22 3 2 2 $7,350
Jun 7-52^{2}Suf 1 1/16 1:47⅕ft 2 ▲113 1^2 1^{nk} 2^{nk} 1¾ Rod'zEC^{10} 2000 80 Mar'eCh'g'r112 Salliq'elo107 Ch'celing 12
May23-52^{2}Suf 6 f 1:13⅖gd 2¼ ▲112 5^{6}¾ 7^{4}¾ 4^5 4^3 Rod'ezEC^8 2000 78 Em'r'ldBelle102 Br'nskin119 G'tM'rn'g 10
May15-52^{4}Suf 6 f 1:12⅗ft 12 113 5^{3}¾ 5^{6}¾ 6^5 5^{4}¼ Rod'ezEC^7 2500 81 Basis117 Lieuten'nt110 P'rf'ctBahram 10
May 9-52^{4}Suf 6 f 1:12⅗ft 19 113 1^{nk} 2^{nk} 3½ 3^3 Ro'uezEC^5 2500 82 Basis 112 IForgot 112 SevenPillars 9
Apr30-52^{2}Suf 6 f 1:15⅖sl 11 114 6^{3}¾ 4^2 3^2 3^3 Ro'uezEC^5 2500 68 Muscat112 Ch'p'nB'dy117 Wri't'sW'g 8
Mar21-52^{8}G.P 1 1-8 1:52⅗ft 6¾ 114 6^6 10^{24} Eased. DiazM^7 3250 StrikeOut110 Nepal 117 Wentworth 10
Mar11-52^{9}G.P 1 1/16 1:44⅗ft 3½ ▲110 1^2 1^2 1^{1}½ 3^{2}¼ VasilA^5 c3000 85 BayBuz110 Nepal114 JungleGypsy 11
Mar 7-52^{9}G.P 1 1-8 1:52 ft 3¾ 114 2^{1}½ 2^h 2^h 2^h VasilA^7 2500 84 Tram'eBay107 N'thSh're114 Syndic'te 11
Feb 8-52^{8}S.A 1 1-4 2:06 ft 18 116 1^2 1^h 3^2 6^{5}¾ Atk'nT^{12} Comb 64 MillCrest 116 Lloroso 115 BustOut 12
June 14 Suf 3-4 ft 1:16⅖b June 4 Suf 3-4 ft 1:17b April 19 Suf 1-2 ft :50⅗h

Toetotoe 108 Ch. g, 6, by Peace Chance—Port Darling, by Port au Prince.
Breeder, John A. Bell, Jr. 1952..11 1 1 3 $2,519
Owner, H. O. Livingston. Trainer, H. O. Livingston. $2,500 1951 17 3 1 3 $5,250
May31-52^{9}Suf 1 1/16 1:46 ft 29 115 3^{3}½ 7^{8}¼ 8^{9}½ 8^{15} JewellW^1 3000 71 Campaigner115 Seabr't110 RosyScene 8
May28-52^{6}Suf 6 f 1:11⅘ft 125 117 9^{12} 9^{14} 9^{13} 9^{15} JewellW^8 Alw 74 CrossWise 119 Mr.A.B. 117 AtomRide 9
May 9-52^{8}Suf 1 1-8 1:54 ft 15 115 6^{7}½ 2^2 2½ 3^{1}¼ BoucherJ^7 2500 70 Execut'n117 CaptGal'her112 GayC'rier 8
May 3-52^{1}Suf 1 1-8 1:54 ft 2½ ▲112 6^{5}¾ 3^{1}¼ 1^{nk} 1½ KeeneH^{12} 2000 71 Q'trefoil 107 Salvaged105 ModelH'me 12
Apr30-52^{5}Suf 1 1/16 1:48⅕sl 6¼ 107* 5^{5}½ 4^{2}¾ 1^1 1½† WilderM^8 2000 75 Bit o' Glow115 SawB't'r107 HowB'nie 3
†Disqualified and placed third.
Apr22-52^{7}Suf 1 1/16 1:48⅘ft 5¾ ▲112 6^{6}½ 5^7 6^5 5^{2}½ KeeneH^6 2000 69 MillPoint112 HighH'ch112 Silv'rSkip'r 12
Apr15-52^{9}L.D 1-70 1:47⅘m 37 113 4^2 7^{12} 7^{21} 7^{16} Ro'ezEC^{11} Alw 56 Thunderjet118 Beau-Beau116 QuizMe 11
Apr 8-52^{8}L.D 1 1/16 1:48⅗ft 8¼ 114 6^{5}½ 9^{11} 8^{11} 8^{13} MartinJ^9 Alw 64 QuizMe 107 Elfdee 114 GreatPlains 9
Mar31-52^{7}L.D 7 f 1:28 ft 9¾ 115 8^9 6^9 5^{11} 5^{7}¾ MartinJ^7 Alw 79 TrickFl'r111 BestCh'ce115 Beau-Beau 8
June 15 Suf 1-2 ft :52b June 10 Suf 3-8 ft :38b

Rosy Scene × 107 B. m, 7, by Sceneshifter—Primrose, by Ultimus.
Breeder. Chester Lauck. 1952..11 1 1 1 $2,598
Owner, J. Arrico. Trainer, J. Miele. $2,500 1951 27 8 8 0 $13,305
Jun13-52^{7}Suf 1 1/16 1:46⅕ft 9½ 108 1^1 1½ 7^{4}¼ 7^{12} WilderM^1 3200 73 Red 109 Alairne 115 Thunderjet 7
Jun 5-52^{6}Suf 1 1/16 1:47⅘m 6 108 6^{6}¾ 6^{13} 6^9 5^{11} WilderM^6 3000 66 Suffazon 110 Foxlets 108 FredG. 7
May31-52^{9}Suf 1 1/16 1:46 ft 7¼ 108 2^{1}½ 2¾ 2^2 3^4 WilderM^4 3000 82 Camp'ner115 Seabri't110 P'f'tBahr'm 8
May26-52^{4}Suf 6 f 1:13⅗sy 8½ 112 8^{14} 8^{12} 7^{9}¾ 7^{10} Gonz'zR^2 c3000 70 D'cingMan110 BedaBull112 MissStone 8
May17-52^{3}Suf 6 f 1:12⅖ft 44 107 9^{6}½ 7^{6}¼ 7^{2}¼ 2^2 Gonz'zR^9 3000 84 Campaigner115 TigerMatt117 IceCap 11
May 9-52^{8}Suf 1 1-8 1:54 ft 5 105* 3^{1}½ 4^{2}¾ 4^{2}½ 5^{2}½ UsseryR^8 c2500 68 Execut'n117 CaptGal'her112 Toetotoe 8
May 3-52^{9}Suf tca1 1/16 1:51⅖ft 5 107 4^{4}½ 6^{4}¾ 5^5 6^{8}½ SpinaleJ^4 3200 80 Thund'rj't120 Limasol 112 CountChris 7
Apr23-52^{4}Suf 6 f 1:13 ft 25 109*12^{11}11^{12}11^{16} 6^{7}¼ DeSpir'oA^7 Alw 76 CrossWise114 Tr'kFlier105 Cl'reD'ber 12
Apr18-52^{8}L.D 7 f 1:27⅖ft 6 109* 7^{5}¾ 7^{7}½ 7^{9}½ 6^{10} RiveraJJ^5 Alw 80 Bickett109 BestChance116 Dr.Moore 8
Apr 4-52^{6}L.D 7 f 1:28⅕ft 3-2 ▲113 5^{4}½ 6^4 5^4 4^7 KeeneH^2 Alw 79 Q'kDeal 106 RodgerJoe108 Dash f.C'h 7

9th Suf

1 1-16 MILES. (Kenyon C., June 3, 1938—1:43⅕—4—108.) Purse $3,500. 4-year-olds and upward. Claiming. 4-year-olds, 118 lbs.; older, 120 lbs. Non-winners since April 19 of three races allowed 3 lbs.; two races, 5 lbs.; one race, 8 lbs. Claiming price, $5,500; if for less, 1 lb. allowed for each $100 to $5,000.

Milan Boy 108 Br. g, 5, by Pasteurized—La Scala, by The Scout.
Breeder. I. J. White. 1952..10 1 2 3 $4,294
Owner, I. J. White. Trainer, I. J. White. $5,500 1951 25 3 5 4 $7,375
Jun12-52^{6}Suf 6 f 1:12⅕ft 5½ 110⁑ 4^{1}¾ 4^4 5^6 4^{6}½ SmithJH^4 6000 80 W'tchUn'n112 D'minave110 Dr.Moore 6
Jun 5-52^{7}Suf 6 f 1:12⅗sl 10 110⁑ 2^{nk} 3^{2}½ 4^3 3^{nk} SmithJH^1 Alw 85 Stag 115 Platterette 109 WatchUnion 7
May28-52^{7}Suf 1 1/16 1:46⅗ft 10 105⁑ 5^{5}½ 6^{1}¾ 5^2 4^{1}¾ SmithJE^1 5700 81 EightB'ls110 Gr'dDem'd108 Spid'rR'k 8
May14-52^{9}Suf 1 1/16 1:46⅕ft 6¼ 110 2^{1}½ 2^1 2^{nk} 1^n MartinJ^1 5000 85 GeorgeCollins105 H'dH'd112 F'rthJ'k 8
May 5-52^{5}Suf 6 f 1:11⅗ft 13 110 7^{5}¾ 6^{7}½ 7^{4}½ 3^{4}½ MartinJ^3 4800 85 EmptyP'kets112 InMyBones122 Eland 9
Apr28-52^{4}Suf 6 f 1:15 sy 6 112 4^{4}¾ 4^7 7^{11} 8^{13} MartinJ^2 4800 60 InMyBones 112 BlackBay 112 Eland 8
Apr21-52^{6}Suf 6 f 1:12⅗ft 21 109 3^1 4^1 3^2 2^h MartinJ^6 4000 85 John'sCh'ce110 Desc'ntive109 Alphara 12
Apr14-52^{6}L.D 7 f 1:29⅘hy 10 115 4^{5}½ 6^{7}¼ 5^{10} 5^{7}¾ MartinJ^4 Alw 70 Linw'dH'ry117 LeftW'ger108 Q'kDeal 8
Mar28-52^{6}L.D 7 f 1:28⅖ft 8¼ 113 1^h 1^h 2^h 2^{1}½ AnyonE^4 Alw 83 Egotist113 LittleHope113 Dash forC'h 7
Mar24-52^{6}L.D 5 f no time hy 17 116 3^{6}½ 3^{6}½ Gonz'zR^4 3500 Brownskin116 QuickDeal 111 Puffball 7
Dec 1-51^{6}L.D 7-8 1:27⅖ft 4¾ 115* 4^3 4^2 3^2 5^{1}¾ WilderM^1 3500 Billman 108 ElPacho 114 MightySon 8
June 11 Suf 1-2 sy :49⅘h June 4 Suf 3-8 ft :35⅗h May 27 Suf 1-2 m :50⅗h

Theatre Pass 108 Ch. g, 4, by Amphitheatre—Hand Out, by Questionnaire.
Breeder, J. W. Rodgers. 1952.. 5 1 2 0 $3,150
Owner, J. M. Grieve. Trainer, J. M. Grieve. $5,500 1951..22 1 2 5 $4,915
Jun11-52^{9}Suf 1 1/16 1:45⅖ft 2½ ▲108* 7^{9}½ 7^6 3^{1}¾ 2^n DeSp'toA^7 5000 89 RodgerJoe105 FourthJack110 Snorkel 8
Jun 4-52^{9}Suf 1 1/16 1:46⅕ft 2 108* 7^{12} 6^7 6^{4}½ 5^{4}¾ UsseryR^1 5000 80 EmptySea110 Gr'tSh'fle112 F'rthJack 8
May30-52^{9}Suf 1 1/16 1:45⅗ft 3 ▲105* 2^3 2½ 1^6 1^{4}½ UsseryR^1 5000 88 Thermilles115 Suffazon110 WellWell 12
May23-52^{7}Suf 1 1/16 1:47⅕ft 7 104* 8^{15} 7^7 4^{4}¼ 2½ UsseryR^5 4000 79 Ray K. 110 Suffazon 111 Alairne 10
May 3-52^{3}Suf 6 f 1:12 ft 6½ 107*12^{17}12^{17} 8^{11} 6^7 UsseryR^{10} 3500 81 CharingR'k114 MyRuthie104 G'dEv'ing 12
Oct17-51^{5}Rkm 3-4 1:10⅘ft 22 113 9^{17} 8^{14} 7^9 4^{5}½ P'bodyC^9 6000 87 Exemplar112 SwiftSwiv111 FreeL'nch 9
Oct 3-51^{5}Rkm 3-4 1:10⅘ft 12 105½*7^{6}¼ 7^{7}½ 8^{7}½ 9^9 Merc'rN^9 6500 84 Talltown111 BillyB'legs114 Tempting 9
Sep25-51^{7}Rkm 1 1/16 1:47 sy 2¼ ▲112½ 7^{11} 5^{7}¼ 4^6 4^9 Peab'dyC^1 6500 72 Ni'tParade111 Kwango112 G'geCollins 7
Sep19-51^{5}Nar 3-4 1:11⅗ft 25 113 11^{16}10^{10} 7^{5}½ 6^{3}½ Peab'dyC^5 7500 85 S'ftSwiv112 Ann'sStep105 FacesEast 11
June 16 Suf 3-8 ft :38⅖b June 10 Suf 5-8 ft 1:04⅕b May 29 Suf 5-8 ft 1:04⅗b

Do-Do 112 Ch. g, 6, by Hairan—Glacial, by Hourless.
Breeder, Mereworth Farm. 1952..15 2 3 1 $4,666
Owner, J. A. Nerud. Trainer, J. A. Nerud. $5,000 1951 23 6 4 3 $9,175
Jun 4-52^{5}Suf 6 f 1:12⅗ft 19 114 4^{2}¼ 4^{2}½ 6^3 4^{nk}†SmithJH^9 4500 85 Mr.A.B.115 L'dyAl'x'dra107 An'sStep 12
†Dead heat.
May17-52^{9}Suf tca1 1/16 1:50⅘ft 2¼ ▲108* 5^{4}½ 3^{1}¼ 1^4 1^{6}½ DeSp'toA^6 3800 93 MonTorch 115 DoctorL.E. 115 Muscat 7
May 2-52^{8}Suf 1 1/16 1:46⅖ft 2 ▲110* 3^{2}½ 2^{1}½ 1^{1}½ 1^6 DeSp'oA^5 c3000 84 GoldenClover112 BossH.120 GayC'rier 8
Apr16-52^{6}L.D 7 f 1:29⅘hy 6½ 109* 5^{4}½ 5^5 5^6 3^5 DeSp'toA^7 3500 73 BigR'w'd114 D'sh forC'h112 O'rFr'd'm 7
Apr 7-52^{8}L.D 1 1/16 1:48⅗gd 5½ 112 3^1 2^1 2^2 5^{3}½ SpinaleJ^5 Alw 73 Sauchieh'l113½ Cr'k t.W'p112 DaddyO. 8
Apr 3-52^{7}L.D 1 1:41⅗ft 6½ 114 4^4 3½ 2^h 2^4 Gonz'ezR^1 Alw 75 Seabright107 BigRew'd114 StarPrince 8
Mar24-52^{7}L.D 1 1/16 no time hy 9 108* 6^{4}½ 6^9 6^{14} UsseryR^3 Alw CanLocate117 P'kChance113 Beau-B'u 8
Mar20-52^{8}L.D 1 1:43⅖sl 3½ 115 5^3 5^7 6^{11} 7^{9}¾ KeeneH^3 Alw 60 WithEase115 BigRew'd115 Gol'nCl'er 8
Feb26-52^{8}F.G 6 f 1:14⅗m 5½ 113 3^{3}½ 4^{5}½ 5^{8}½ 5^{13} RobertsC^4 4250 67 Sails 109 Aflame 110 SawBuster 6
June 15 Suf 3-8 ft :38b June 10 Suf 3-8 ft :36⅖h June 2 Suf 3-8 sy :37⅗b

Saint Nicholas 112 Br. g, 6, by Psychic Bid—Santa, by St. James.
Breeder. J. Graham Brown. 1952..12 0 2 1 $3,065
Owner, A. Schwartz. Trainer, A. Schwartz. $5,500 1951..19 2 4 3 $6,695
Jun12-52^{7}Suf 1 1/16 1:45 ft 15 110 2½ 4^{3}½ 6^{6}½ 6^{7}¾ Gonz'zR^5 Alw 83 Pr'mptn's115 CrystalP'ss115 Pl'ter'te 8
Jun 4-52^{7}Suf 1-70 1:43⅖ft 2½ ▲110 4^{3}¼ 3^{9}¼ 6^{13} 6^{15} Gonz'zR^6 7250 74 Dogs Up 110 Wixted 108 Scipio 7
May30-52^{5}Suf 6 f 1:11⅗ft 2¾ 107 7^{8}½ 6^{12} 6^{9}¼ 4^{5}¾ Gon'lezR^4 9000 84 Dauntedid104 HappyB'nd106 InTaste 7
May24-52^{8}Suf 6 f 1:11⅘ft 12 112 8^{11} 8^{9}¼ 6^8 4^{3}¾ GonzalezR^3 Alw 85 DukeAu'r112 Sh'd'wsSt't114 U.S.Navy 8
May10-52^{6}Suf 6 f 1:11⅗ft 9 107 5^{9}½ 5^{7}½ 4^{3}½ 2^{2}½ Gonz'zR^6 9000 87 D'keAumar117 H'yB'd112 MissR'v'k'd 7
May 3-52^{6}Suf 6 f 1:12⅘ft 12 114 6^9 5^{6}½ 4^{2}½ 2^h Gonz'ezR^5 6000 84 Banovina117 Scipio114 DannasPensive 9
Apr19-52^{7}L.D 1-70 1:43 ft 22 107 5^8 4^{6}½ 4^{8}½ 4^{8}½ Gonz'ezR^2 Alw 87MadHare 108 WhirlingBat 120 Regal 8
Apr 7-52^{7}L.D 7 f 1:28 gd 3½ 114 9^{11} 6^{8}¼ 6^8 6^7 FiskB^1 Alw 80 MadHare103 DogsUp108 Banovina 9
Apr 2-52^{7}L.D 7 f 1:27⅖ft 7½ 111 7^{10} 5^8 5^{7}½ 4^{2}½ RobertsC^6 Alw 87 Ariel'sM'k111 Ex'mplar111 Gumptious 9
Mar29-52^{8}L.D 7 f 1:27⅕ft 2 ▲111 5^{6}½ 4^4 5^8 5^{7}¼ KeeneH^4 6000 84 NightParade108 Gumpt's115 DogsUp 8
June 3 Suf 5-8 ft 1:07b May 20 Suf 3-4 ft 1:17⅖b May 15 Suf 3-4 ft 1:20b

Rodger Joe 107 B. g, 6, by Hilltown—Par Queen, by Kentucky II.
Breeder. Mrs. Homer Pardue. 1952..13 3 1 1 $6,076
Owner, Mrs. H. Pardue. Trainer, H. Pardue. $5,000 1951 23 5 4 1 $8,152
Jun11-52^{9}Suf 1 1/16 1:45⅖ft 9½ 105* 1^{1}½ 1^{nk} 1^{nk} 1^n UsseryR^5 4500 89 TheatrePass108 F'rthJack110 Snorkel 8
May31-52^{8}Suf 6 f 1:11⅘ft 29 107* 6^{5}½ 7^6 5^{4}½ 6^{5}½ UsseryR^1 5000 83 Idio 115 Power Drunk 109 Dr. Moore 7
May 6-52^{6}Suf 1 1/16 1:45⅘ft 3¾ 115* 5^{5}½ 6^{7}¼ 6^6 6^{9}¼ UsseryR^3 Alw 78 John'sCh'ce115 Bl'kB'y112 F'd'rK'p'r 6
Apr23-52^{6}Suf 1 1/16 1:46⅕ft 4¾ 107* 1^{1}½ 1^2 1^4 1^7 UsseryR^8 3700 85 MonTorch115 S'tchJewel110 Th'd'rjet 8
Apr16-52^{7}L.D 1 1/16 1:49⅗hy 18 111* 1^{1}½ 1^h 1^h 3½ UsseryR^6 Alw 71 Quillet 104 CanLocate 120 WithEase 9
Apr 4-52^{6}L.D 7 f 1:28⅕ft 11 108* 6^5 3^2 2^1 2^h† UsseryR^6 Alw 86 Q'kDeal 106 Dash f.C'h108 RosyScene 7
†Placed first through disqualification.
Mar15-52^{8}L.D 1 1/16 1:48⅘ft 4¼ 107* 6^7 8^{11} 6^{13} 5^{10} UsseryB^4 3500 66 Quillet 107 Gumptious 116 MonTorch 8
Mar 5-52^{7}F.G 6 f 1:12⅘ft 2¾ 108* 3^{2}½ 3^{4}½ 5^{5}½ 5^7 UsseryB^2 3750 82 Alphara115 TigerMatt107 SawBuster 5
Feb21-52^{7}F.G 1 1/16 1:46⅖ft 3 105⁑ 2^{1}½ 2^{2}½ 2^1 2^{1}½ UsseryB^2 3500 85 RightJab112 Slipar'nd104 FlyingBold 6
June 8 Suf 3-4 ft 1:16⅖h May 29 Suf 5-8 ft 1:02h May 24 Suf 5-8 ft 1:03h

Ariel's Mark 112 B. g, 5, by Ariel Game—Busting Janey, by Peter Hastings.
Breeder, C. G. Rose. 1952..16 1 3 3 $6,267
Owner, A. P. Cotter. Trainer, R. Gottsman. $5,500 1951 35 5 3 3 $11,230
Jun12-52^{7}Suf 1 1/16 1:45 ft 8¼ 112 8^{11} 6^5 5^{4}½ 4^{1}½ Contr'asJ^4 Alw 89 Pr'mptn's115 CrystalP'ss115 Fl'ter'te 8
Jun 7-52^{9}Suf 1 1/16 1:45⅗ft 6 112 7^{16} 6^{7}½ 5½ 2^2 Contr'asJ^2 6000 86 Gr'tSh'ffle107 EightB'ls115 Em'tySea 7
May28-52^{7}Suf 1 1/16 1:46⅗ft 3¾ 105⁑ 8^{13} 7^{3}¾ 7^{2}½ 6^3 Gl'ssnerG^6 6000 80 EightB'ls110 Gr'dDem'd108 Spid'rR'k 8
May22-52^{8}Suf 1 1/16 1:46⅘hy 3½ 105⁑ 3^8 3^5 2^2 2^5 Gl'snerG^4 6500 77 BlackB'y115 EightBells110 FlyAround 6
May15-52^{6}Suf 1 1/16 1:45⅕ft 6½ 108⁑ 7^7 6^{6}¼ 4^{4}½ 3^6 Glass'rG^1 Alw 84 Gr'tSh'le110 E't'nFlyw'y115 M'sEl'n's 7
May 6-52^{5}Suf 6 f 1:12 ft 31 114 8^{12} 8^{14} 9^{10} 9^{9}¼ Gonz'ezR^5 7000 79 Exemplar 110 Visional 107 Dogs Up 10
Apr15-52^{8}L.D 1-70 1:48⅕m 6½ 118 4^{4}½ 3½ 3^1 5^{5}¼ Gon'zR^6 Alw 65 NightParade 112 Shotral 113 DogsUp 7
Apr 7-52^{7}L.D 7 f 1:28 gd 4½ 118 6^6 3^3 5^4 4^{6}½ Gon'zR^9 Alw 80 MadHare103 DogsUp108 Banovina 9
Apr 2-52^{7}L.D 7 f 1:27⅖ft 5¾ 111 4^{5}½ 2^1 2½ 1^n Gonz'ezR^9 Alw 90 Exemplar111 Gumptious113 SaintN'l's 9
Mar22-52^{7}L.D 1 1:41 gd 15 109 7^{7}½ 5^7 3^{7}½ 3^{9}½ Gonz'zT^7 Alw 72 WhirlingBat 117 Simms 113 Eland 8
June 4 Suf 1-2 ft :53b May 21 Suf 1-2 sy :54⅗b May 13 Suf 1-2 gd :52⅖b

Fourth Jack 108 Br. g, 4, by Jacopo—Four Stars, by Quatre Bras II.
Breeder, H. W. Shaffer. 1952.. 6 0 0 3 $1,225
Owner, J. Passarelli. Trainer, W. Sedlacek. $5,300 1951.. 8 0 1 1 $1,150
Jun11-52^{9}Suf 1 1/16 1:45⅖ft 5¼ 110 2^{1}½ 2^{nk} 2^{nk} 3^1 WilderM^6 5000 88 RodgerJoe105 TheatrePass108 Snorkel 8
Jun 4-52^{9}Suf 1 1/16 1:46⅕ft 11 108 5^{7}¾ 4^4 2^2 3^{1}¼ WilderM^5 5000 84 EmptySea110 Gr'tSh'ffle112 H'rdHeld 8
May24-52^{5}Suf 1 1/16 1:46⅖ft 11 110 3^{3}½ 5^{2}½ 4¾ 3^{1}¾ WilderM^1 5000 82 Snorkel 110 Hard Held 112 Quillet 6
May14-52^{9}Suf 1 1/16 1:46⅕ft 29 109 5^{2}¾ 4^{2}¼ 4^{3}¾ 4^6 WilderM^7 5000 79 MilanBoy110 GeorgeC'lins105 H'dH'd 8
May 8-52^{5}Suf 6 f 1:12⅕ft 50 110 9^{10} 9^{8}¾ 9^{9}½ 9^{12} M'nezAF^1 c5000 75 Dr.Moore110 Ch'ringR'ck114 Wixted 10
May 1-52^{5}Suf 6 f 1:12⅗ft 23 112 8^6 6^{6}¼ 7^8 8^{5}¾ Ma'ezAF^9 5500 79 Idio 114 Dr. Moore 107 Wixted 10
Nov22-51^{2}Bow 3-4 1:12⅖ft 17 113 6^{2}¾ 5^{2}¼ 4^4 4^6 Cat'noA^{12} 6250 84 Sw'tPick119 AlaMowlee118 ThePh'nix 12
Nov15-51^{4}Pim 3-4 1:11⅗gd 60 113 9^{4}¼ 8^6 8^{8}¼ 8^{9}¾ Cat'anoA^1 7500 77 Bl'k andBlue116 F't'rLink116 Br'dCr's 12
Oct30-51^{5}Pim 3-4 1:12⅗ft 26 116 8^7 6^{5}½ 5^{4}¼ 4^{3}½ BoneF^6 7500 78 DirectMis'r115 P'hicDr'm113 K'pBusy 9
June 10 Suf 5-8 ft 1:04⅗b June 2 Suf 1-2 sy :50⅕h May 21 Suf 1-2 sy :51h

April Issue Now on Sale

Daily Racing Form

CHART BOOK

Published MONTHLY Throughout the Year

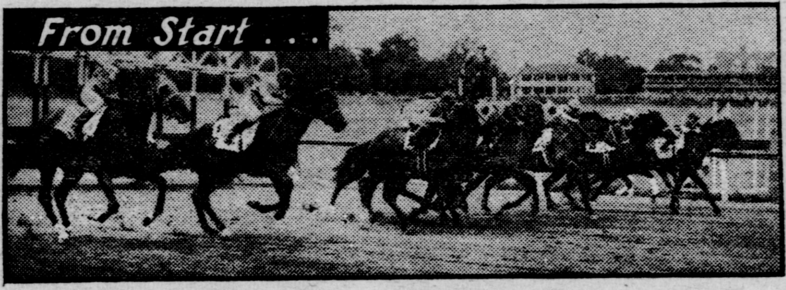

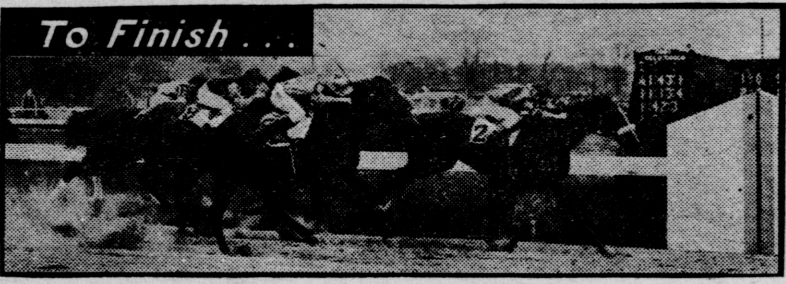

THE ONLY PUBLICATION CONTAINING THE COMPLETE CHARTS OF ALL RACES RUN AT RECOGNIZED NORTH AMERICAN COURSES DURING THE MONTH OF ISSUE!

OTHER VALUABLE FEATURES

- *Alphabetical Index of all starters since January 1, 1952, showing pedigree, breeder, firsts, seconds and thirds.*
- *American, Canadian, Mexican and Cuban jockey records.*
- *Leading money winning horses, owners.*
- *Track records, list of stakes winners from first of year, racing calendar showing dates of all meetings scheduled for following month, scale of weights and considerable other invaluable data.*

NO LIBRARY COMPLETE WITHOUT IT

Daily Racing Form CHART BOOK is a "must" for all turfmen and students of form. Each volume contains an accurate chart-by-chart history of one month's racing and gives detailed data on EVERY horse's performances.

HANDSOMELY BOUND $5 *PER COPY POSTPAID*

Yearly Subscription—12 Issues—$48.00, postpaid

MAIL COUPON TODAY!

DAILY RACING FORM, 731 Plymouth Court, Chicago 5, Illinois

Enclosed find $5.00 (postage included) for ....
(Specify Issue)
Daily Racing Form Chart Book or yearly subscription of $48.00 for 12 Chart Books;
beginning with the ....issue.
NAME ....
ADDRESS ....
CITY.............................. ZONE NO..... STATE..............................

Please make check or money order payable to TRIANGLE PUBLICATIONS, Inc.
Please do not send stamps or currency.

Aqueduct Entries and Past Performances

Continued from Page Twenty-Two

Nosun
115 B. c, 4, by Sun Again—Juno, by Trace Call.
Breeder, Mrs. V. S. Bragg. 1952 . . 3 0 0 0 $185
Owner, Vera S. Bragg. Trainer, J. W. Healy. $7.500 1951 17 1 2 3 $5,300
Jun 9-526Bel 1 1/16 1:43⅘sy 24 115 35 56½ 59½ 714 GuerinE6 Alw 78 Gol'nGl's113 OutPoint123 Guard ofH'r 7
Jun 3-528Bel 6 f 1:12⅗ft 13 114 95 73¾ 54 44 PorchG6 7500 82 Gal'p'gGus114 Pen'tDay118 K'gsDaisy 9
May29-522Bel 6 f 1:11⅗ft 40 114 97½ 95 86 75¾ PorchG7 6500 85 B'timoreJim117 EvansM't'n118 Mis'n 9
Jly 16-515Jam 1 1/16 1:45⅖ft 15 106 53 53 75½ 89¼ StuartK3 Alw 80 Bit o'Fate110 Midianite113 DeepBlue 9
Jly 2-516Aqu 1 1/16 1:45⅘gd 13 113 52¼ 21 32 36 StuartK6 Alw 81 Banjoist 110 OutPoint 116 Dalpark 7
Jun21-516Bel 1 1/16 1:42⅗ft 6¾ 109 3½ 3nk 31½ 35 W'dh'eH3 Alw 94 Saxony 106 Banjoist 113 On theMark 8
Jun13-515Bel 1 1/16 1:42⅖ft 12 116 4¾ 54 57 513 GuerinE5 Alw 87 Loridale 122 Colony Date 113 Elixir 5
Jun 2-517Bel 1 1:37⅖ft 18 109 53¾ 78 74¼ 2nk W'dh'seH1 Alw 87 Alphabet'l 115 FatherTiber108 Apsley 7
May19-517Bel 1 1/16 1:42⅖ft 18 119 64¼ 89½ 87¾ 812 GuerinE1 Alw 88 Heliowise111 CombatB'ts122 HullD'n 8
June 16 Bel 3-8 ft :35⅘h June 13 Bel trt 3-4 ft 1:16⅖h June 7 Bel 3-4 ft 1:15h

Ellen Deas
111 B. f, 4, by Count Fleet—Blue-Berry II., by Blue Skies.
Breeder, Mrs. E. duP. Weir. 1952 . 7 2 1 0 $5,250
Owner, I. Bieber. Trainer, H. Jacobs. $7.500 1951 8 1 1 2 $2,925
Jun10-524Bel 1 1:38 gd 6 109* 2h 2h 1h 13 H'd'b'kJN8 5000 84 TheSpaniel115 C'rtney114 Hiya-Sailor 8
Jun 5-528Bel 1 1-8 1:50⅖sy 9 113 21½ 22 45 65¼ BolandW5 5500 82 BlueR'xy110 F'd'mWins113 Hiya-S'l'r 8
May31-528Bel 1 1:38⅕sy 13 110 21 2h 4nk 21¾ BolandW6 5000 81 Props117 Br'nD'ton115 K'ht-at-Arms 9
May28-522Bel 7 f 1:26⅖ft 5 107* 31½ 3½ 11 12¾ Hard'kJN5 3500 78 M'teR'le116 HereHels114 TrinityPl'ce 13
May19-524Bel 7 f 1:24⅘ft 83 109 21 33½ 910 913 BolandW3 5000 73 NetResult 114 Pibroch 111 HypHome 10
May12-522Bel 6 f 1:13 m 14 116 21½ 1h 32½ 68 BolandW2 5000 76 Pibroch116 Gondolier126 DarkPigeon 12
May 8-521Bel 6 f 1:11⅘ft 209 107* 21½ 22 36 79¼ Smo't'sD9 5000 81 Luring 111 Halcyara 110 SisterLouise 9
Aug 9-514Sar 3-4 1:12⅘gd 62 118 88¾ 106¼ 109½ 914 ServisJ10 Alw 69 Toto 112 BlueMoon 112 Torch 10
Jly 21-515Jam 3-4 1:12⅘ft 10 116 74¼ 88 89½ 813 GuerinE5 Alw 70 Fiora 105 Algerian 110 BeModest 9
May 24 Jam 3-4 ft 1:14⅗h May 18 Jam 1-2 sy :49⅗h May 6 Bel 3-8 ft :38⅕b

The Spaniel
110 Br. c, 4, by Challenger II.—Our Bunny, by Bull Dog.
Breeder, W. L. Brann. 1952 . 5 0 1 2 $1,575
Owner, Gerard S. Smith. Trainer, B. F. Christmas. $7.500 1951 8 0 1 3 $1,825
Jun10-524Bel 1 1:38 gd 4½ 115 42½ 42½ 41 23 ArcaroE3 5000 81 Ell'nDeas109 Courtney114 Hiya-Sailor 8
May30-522Bel 6 f 1:12 ft 11 111‡ 83½ 52¾ 33½ 33 ZanelliR4 5100 86 HypHome 116 DryFly 120 AceScholar 10
May23-522Bel 7 f 1:24⅘ft 11 107‡ 51¾ 52½ 32 33 ZanelliR5 5000 83 Balti'reJim114 HypH'me113 B'nD'lton 12
Apr30-527Bel 7 f 1:25 gd 13 109* 53 52¼ 52½ 55¼ ZanelliR7 6000 80 Sw'tN'mi109 AndysGl'y121 Individ'ate 9
Apr24-522Jam 6 f 1:13 ft 5¼ 126 2h 3nk 23 42½ GreenB4 4000 79 Gondol'r120 ClassicNi't121 LikeStone 13
Aug20-514Sar 3-4 1:12⅖ft 11 108* 71¾ 73¼ 54 37½ Vill'realR9 7500 77 FreshAir108 Gal'mpd'n113 Br'tBones 14
Jly 26-516Jam 1 1/16 1:44⅘ft 53 107 35 47½ 66¾ 712 W'dh'eH5 Alw 80 TheBattler 110 HullDown 113 Saxony 9
Jly 20-517Jam 1 1/16 1:46⅖ft 16 107 64½ 42 63¾ 55¾ W'dh'eH10 Alw 78 Coveted 113 Dalpark 113 Saxony 10
June 14 Jam 1m ft 1:44b June 7 Jam 7-8 ft 1:29⅗b June 4 Jam 1-2 ft :49b

Kings Daisy
110 Dk. br. m, 5, by Kings Blue—Black Daisy, by Neddie.
Breeder. R. M. Young. 1952 . 3 0 0 2 $740
Owner, Magnum Stable. Trainer, H. Dufford. $7.500 1951 21 2 1 4 $8,000
Jun 7-527Bel 1 1/16 1:44⅗ft 7 113 96¼ 96¼ 77 910 W'dh'seH7 7500 78 Penson 118 Nathaniel 114 MerryRisk 11
Jun 3-528Bel 6 f 1:12⅗ft 8¼ 109 84½ 63¼ 43½ 33¼ W'dh'seH9 7500 83 GallopingGus114 Pen'ntDay118 Nosun 9
May29-527Bel 6 f 1:12⅕ft 25 109 64¾ 78½ 55½ 35 PorchG6 c6500 83 Eraser 113 F'ly Man 118 Direct Mist'r 8
Nov 9-517Jam 1 1/16 1:46⅕ft 8¾ 116 75¼ 73½ 43½ 34 GuerinE9 Alw 81 WhyNot105 SkyShip108 PassingHour 9
Nov 5-513Jam 3-4 1:11⅘ft 3¾ ▲117 41½ 41¾ 52¼ 53½ GuerinE3 7500 84 EvansM't'n122 Pen'tDay120 Nor'west 10
Oct26-515Jam 3-4 1:11⅗ft 4¼ 115 68 67¼ 56¼ 22½ GuerinE3 7500 86 Seebit 119 Nor'west 109 PennantDay 6
Oct22-514Jam 3-4 1:12 ft 6½ 115 63½ 52½ 3½ 3½ GuerinE2 7500 86 Adamant121 Nor'west113 SandyAlan 7
Oct17-511Bel 3-4 1:11⅗ft 9 112* 68 55½ 52½ 33 Wid'nA5 7500 84 Abbottst'n120 NavyFlash117 Darna'y 6
June 14 Bel 3-4 ft 1:16⅘b June 2 Bel 3-8 sy :40b May 27 Bel 1-2 ft :49⅖h

Salaise
115 B. g, 5, by Flares—Dora Dear, by Foray II.
Breeder, Belair Stud. 1952 . . 6 1 0 0 $2,460
Owner, M. H. Nadler. Trainer, J. H. McTague. $7.500 1951 17 1 1 2 $3,975
May10-524Bel 1 1-2 2:32⅕ft 9-5 110‡ 516 47½ 47 411 SchabH3 7500 67 Diam'dH'd115 FrostBit'n117 GillieY'g 5
May 1-527Bel 1 1:39⅘ft 51 119 1112 107¼ 61½ 73¼ RenickJ5 7500 72 Schroon 117 Taran 116 Thwarted 11
Apr26-528Jam 1 1/16 1:47⅕m 2¾ 119 714 79½ 53 54¼ Sh'kerW6 c7500 72 Taran 116 Springtale 116 Hyperplay 7
Apr16-527Jam 1 1-8 1:52⅖ft 19 114 87 65 3nk 1nk Sh'kerW3 7500 84 Schroon 118 Ardoch 117 Off Line 8
Apr 7-528Jam 1 1-8 1:53 ft 30 120 99 911 96¾ 910 Sol'naF8 7500 71 Schroon117 Ardoch120 DiamondHead 9
Apr 3-524Jam 6 f 1:13 ft 74 120 1216 1217 128 129½ Scurl'kO1 c6000 72 Deflation 112 Sweet Naomi 115 Maijo 12
Nov15-516Jam 2 1/16 3:33⅖sy 35 98 1116 1219 1124 1122 McKeeC4 HcpS 87 Saxony 110 Mandingo 109 Busanda 12
Nov13-517Jam 1 1/16 1:46⅕ft 19 115* 816 814 83¾ 2½ Vill'realR4 7000 84 Highquillo 116 Isopera 116 BigRoad 8
Nov 3-515F.H tc a1¼ 2:24⅕sy 155‡ 42 42½ 64 67 ConnollyT6 Alw Sonatine136 Ad'lTan153 C'tageFlame 8
June 11 Aqu 3-4 gd 1:22b June 7 Aqu 1-2 gd :52b May 9 Aqu 1-2 ft :50⅖b

Albion ×
115 Lt. b. c, 4, by Pensive or Tintagel—Somerville, by Sun Beau.
Breeder, D. W. Patterson. 1952 10 0 2 0 $1,700
Owner, Addison Stable. Trainer, J. C. Bentley. $7.500 1951 7 1 1 0 $3,625
May22-526Wdb 1 1/16 1:48 gd 6-5 ▲115 14 21½ 46½ 512 Bav'tonA4 HcpS 65 Ben'ton113 T'dy'sSis'r111 SirStrome 5
May 2-527Bel 1 1:39 ft 32 118 14 13 21 23 Scurl'kO9 12500 76 Powwow 115 Rose Beam 122 Harpes 9
Apr24-526Jam 1 1/16 1:45⅖ft 7¾ 113 22 41¼ 513 514 Scurl'kO2 Alw 71 High Dive 119 Donor 113 Dart By 5
Apr15-527Jam 1 1/16 1:45⅘sy 21 112 11½ 11½ 2h 2¾ Scurl'kO6 12500 82 Daiquari 112 DeepBlue107 JamSession 6
Mar 4-526G.P 1 1/16 1:43⅗ft 68 109 85½ 1111 1113 1112 Het'gerG6 Alw 80 AirAttack111 Platoon110 Fr'dlyFrank 12
Feb25-525Hia 1 1-8 1:52⅖ft 7¼ 116 2½ 24 59 510 Scurl'kO1 Alw 64 Rataplan113 TimelyReward111 Astro 6
Feb19-527Hia 1 1-8 1:51⅕ft 42 112 1h 42½ 611 712 Scurl'kO7 Alw 68 HighBr'ket111 C'batB'ts111 Kinsman 7
Feb14-526Hia 7 f 1:23 ft 75 116 31½ 35 611 918 Scurl'kO2 Alw 77 Knowitall 119 Gr'dEgyp'n111 S'nyDale 12
Feb 7-527Hia 7 f 1:23⅗ft 57 111 43 811 1016 1019 Scurl'ckO4 Alw 73 Whiffenpoof121 Eatont'n121 SeaGr's 10
Jan31-527Hia 6 f 1:11⅖ft 9½ 116 94¾ 1116 1116 1115 Scurl'ckO7 Alw 76 Beseech114 T'lyReward119 Rataplan 11
June 16 Bel trt 3-8 ft :36⅗h June 11 Bel trt 3-4 ft 1:17⅖h April 30 Bel trt 1-2 sl :49⅘h

Gillie Young ×
118 Ch. g, 5, by Some Chance—Laurentia, by Pilate.
Breeder, Miss Mary A. C. Hewitt. 1952 13 2 3 2 $7,560
Owner, W. Schwab. Trainer, E. Jacobs. $7.500 1951 17 3 4 3 $9,925
Jun11-524Bel 6 f 1:12 ft 14 120 76½ 79½ 87¼ 86½ DiM'roS5 7000 82 P'n'tDay118 CrystalB't118 Gal'p'gGus 8
May31-527Bel 1 3/16 1:57⅖sy 3½ 117* 1h 2½ 31½ 21¼ DiMauroS1 7500 87 Ben'dar116 N'velR'q'st111 K'y'sCh'd'n 7
May26-528Bel 1 1:37⅖sy 12 114* 3½ 2h 3½ 31¾ DiM'roS9 7500 85 Pibroch 119 NetResult 119 MerryRisk 12
May21-524Bel 1 1-8 1:54⅕m 8¼ 113* 11 1h 11 1¾ DiM'roS5 7500 68 Sw'tN'mi112 Hiya-S'r115 Kay'sC'ld'n 6
May15-527Bel 1 1-8 1:51⅕ft 7¾ 114* 12 3½ 53 56 DiM'roS1 6500 77 Sw'tNaomi113 Benhadar117 Irvington 7
May10-524Bel 1 1-2 2:32⅕ft 6-5e▲110* 18 31½ 34 37¼ DiM'roS5 7000 71 DiamondH'd115 FrostBitten117 Sal'se 5
May 1-527Bel 1 1:39⅘ft 50 111* 33½ 1h 2h 52¾ ZanelliR9 7000 72 Schroon 117 Taran 116 Thwarted 11
Apr28-527Jam 1 1-8 1:53⅘sy 2¼ ▲110‡ 41¾ 11 1½ 1h SchabH4 c5000 77 F'd'mWins115 St'k'rPil't114 P'eMis'n 10
Apr23-527Jam 1 1-8 1:52⅘ft 16 106‡ 33½ 53¼ 32½ 21 SchabH3 5500 81 FrostB'ten113 StrikerPilot116 LaN'pe 8
June 16 Aqu 1-2 ft :49⅘h May 7 Aqu 3-4 ft 1:18b April 21 Aqu 5-8 ft 1:06b

Taran ×
118 Br. h, 6, by Bahram—Trina, by Sickle.
Breeder. Sylvester W. Labrot, Jr. 1952 . . 12 2 2 2 $7,090
Owner, S. Denemark. Trainer, H. Goldberg. $7.500 1951 19 4 1 1 $8,950
Jun12-528Aqu 1 1-8 1:52⅘ft 8¼ 115 711 54½ 1h 13 McC'ryC6 7500 81 Highq'lo118 N'velR'q'st110 Sw'tNaomi 7
Jun 7-527Bel 1 1/16 1:44⅗ft 26 116 107¼ 106¼ 109¾ 79¾ Widm'nA6 7000 78 Penson 118 Nathaniel 114 MerryRisk 11
May31-527Bel 1 3/16 1:57⅖sy 3e 116 63¾ 76 77 57½ ErricoC5 7500 80 Ben'dar116 G'lieY'ng117 NovelR'q'st 7
May21-528Bel 1 1-8 1:54⅕sl 3-2 ▲113* 32 24 24 23 DiM'roS2 7500 65 Highquillo115 R'y'lCastle115 Linkyth'n 5
May19-527Bel 1 1-8 1:50⅖ft 3¾ 116 56½ 53½ 44½ 31½ ErricoC6 10000 85 BigIf113 Diam'ndHead117 Thirty Love 7
May 7-524Bel 1 1-8 1:51⅘ft 8¾ 117 31 51¼ 43½ 33 GuerinE3 10000 77 FleecyCloud109 Midianite115 Harpes 6
May 1-527Bel 1 1:39⅘ft 21 116 55 42 4nk 21¼ GuerinE10 7000 74 Schroon117 Thwarted116 Kay'sChild'n 11
Apr26-528Jam 1 1/16 1:47⅕m 8¼ 116 32½ 54½ 43 1h Atk'sonT1 7500 76 Springtale 116 Hyperplay 111 OffLine 7
June 6 Aqu 1-2 m :49h May 28 Aqu 1-2 gd :49h May 27 Aqu 3-8 sy :39b

8th Aqu

7 FURLONGS (out of chute). (Wait A Bit, Aug. 30, 1943—1:22⅖—4—109.) Purse $3,500. 4-year-olds and upward. Claiming. Non-winners since April 28. Weight, 126 lbs. Non-winners of two races since March 31 allowed 4 lbs.; two races in 1952, 8 lbs.; non-winners in 1952, 12 lbs. Claiming price, $3,500.

Chart Book Index No.	Horse.	Date. Track Rec.	Wt.	Today's Wt.
58694	Detective	Sep51 Aqu 1:25⅘	112	114
59153⁴	Lotoftown	Apr52 GP 1:28	114	118
38057⁴‡	Feint			107
59153	Rope Trick	May52 Bel 1:25⅘	113	118
50237	Vertigo II.	May51 Bel 1:25⅗	122	114
47625	Black Bid	Sep51 Aqu 1:26	121	114
59509	Free Line	May51 Bel 1:29	110	109
60135	Big Time	May51 Bel 1:24⅗	115	114
60280	Hotrock	May51 Bel 1:26⅗	114	109
57434	Fleeting By	Aug51 Sar 1:28⅕m	118	114
58240	Kader	May52 Bel 1:26⅘sy	114	118
60416	Cherry Prince	Jly51 Aqu 1:28⅖	126	114
(26497)	Cisqua			114
60135	Halcyara	May51 Bel 1:25⅖	117	109
56415⁴	Artist Life			126
57243⁴	Count Victor	Feb52 Hia 1:25⅘	115	114
49666	Game Bird	Oct51 Bel 1:27⅕sy	111	109
56589	Whissendine			113

Detective
114 Br. g, 5, by Reaping Reward—Lull, by Bull Dog.
Breeder, Coldstream Stud. Inc. 1952 . . 7 0 4 2 $3,150
Owner, L. C. Groves. Trainer, E. G. Porter. $3.500 1951 . 22 2 3 3 $8,550
May30-523Bel 6 f 1:12⅕ft 4 115 11½ 11 11½ 1nk†ArcaroE8 4500 88 Nor'west 116 Little Harp 115 Maijo 9
†Disqualified.
May17-521Bel 7 f 1:26⅕ft 2½ ▲113 1h 11 3½ 32½ ScurlockO1 3500 76 Ground Fog 113 Tedlin 103 Guiding 13
May 6-521Bel 6 f 1:12⅗ft 6¾ 109* 1½ 1h 11 2h SchabH7 5000 86 ThirdAce114 Gondolier122 ClassicN't 9
Apr18-521Jam 6 f 1:13⅗ft 2-3 ▲113 21 21½ 35 34½ Scurl'kO7 3500 74 Dark Pigeon 114 Iltis 112 Netherby 9
Apr 5-522Jam 6 f 1:13⅗sy 2 ▲119 2h 13 2h 21¼ Scurl'ckO3 5000 78 RopeTr'k119 PromptBoy116 M'syFace 7
Mar22-523G.P 6 f 1:11⅖ft 3 ▲112 11 11 1½ 21 Scurl'kO2 5500 87 Disconsolate 118 Alsiral 112 Manchac 11
Mar18-525G.P 6 f 1:11⅖ft 27 113 11½ 1½ 21 22 Rod'uezE7 6000 86 SignalCode113 Boodle119 G'tAdmiral 11
Oct 8-512Bel 3-4 1:11⅘gd 5 112 98¼ 97¼ 119¼ 1115 Scurl'kO2 c5000 71 Control 116 Low and Low 116 Iltis 14
Sep28-512Bel 3-4 1:13⅕ft 3 112 31 3½ 1½ 3½ Scurl'kO3 5000 78 Werwolf 112 Iltis 104 EmergencyHour 13
Sep19-517Aqu 7-8 1:25⅗ft 6 112 22 23 23 21¾ Scurl'kO4 5000 82 Seebit 119 MossyFace 112 FirstWhirl 7

Lotoftown ×
118 Br. g, 7, by Jamestown—Lotofus, by John P. Grier.
Breeder. Lucas B. Combs. 1952 . . 6 1 1 0 $2,500
Owner, J. H. Miles. Trainer, P. A. Tamburo. $3.500 1951 . . 17 1 1 7 $3,875
Jun 3-521Bel 6 f 1:12⅘ft 8½e 118 21 3½ 52¾ 43 Solim'aF8 3500 82 AndysGlory126 HenryD.M.117 Ecuad'r 10
May30-522G.S 6 f 1:12⅘ft 18 115 52¾ 41¼ 21½ 2¾ Sol'enaF2 2500 83 BlueMirage108 Po'Gal111 Headstre'm 11
May16-521G.S 6 f 1:13⅖ft 21 112 41 41½ 69 813 Sol'enaF10 2500 68 Mas'rSh'm'n110 Et'lGreat109 Corinth 12
Apr14-522G.P 7 f 1:27⅘ft 25 114 32½ 11½ 11½ 2¾† RogersC4 2500 73 Arilou 114 On the Aisle 114 ShoeShine 12
†Placed first through disqualification.
Apr 4-522G.P 7 f 1:26 ft 16 116 95½ 73½ 76¼ 713 Lindb'gH6 2500 70 NoReward106 Revenger114 Kingarvie 12
Mar27-521G.P 7 f 1:26⅘m 8¼ 119 55 717 821 925 L'bergH9 2500 54 Et'lRoad114 BuddieSw'p117 Violinist 12
Nov28-511Bow 3-4 1:13⅗ft 4¾ 118 42 21 2h 2¾ ParentiJ7 2500 83 NewChal'ge116 Suppressor109 Salient 12
June 15 Bel trt 1-2 ft :52h June 3 Del 1-2 gd :49⅗b May 22 GS 1-2 sl :49⅕b

Feint
107 B. g, 5, by Swing and Sway—Valiantly, by Constitution.
Breeder, J. Fisher, Jr. 1951 . . 8 1 0 0 $2,625
Owner, D. J. Falcone. Trainer, D. J. Falcone. $3.500 1950 . . 5 0 0 1 $450
Aug 4-511Jam 3-4 1:13⅗ft 13 117 83¾ 83¾ 43 44½ Schm'lA13 3500 74 Basis 115 KeepRight 119 MossyFace 13
Jly 23-512Jam 3-4 1:13⅕ft 8½ 118 74¼ 56 54 4¾ GuerinE2 3500 80 Umpydan 113 MikeM. 124 WhiteBones 14
Jun26-512Aqu 3-4 1:13⅗ft 43 115 21 2½ 11½ 11¼ GuerinE3 3500 79 Concentrate113 F'rDegree113 T'mbler 10
May11-513Jam 3-4 1:14 sy 19 113 65½ 77¼ 712 712 Gorm'nD4 3500 65 Sneak 116 Tops All 113 King Hal 7
Apr20-512Jam 3-4 1:12⅘ft 4½e 115 21½ 22 55½ 78½ P'm'eWJ12 3500 74 HollyRidge115 SirWhite115 Mr.Flares 12
Apr 9-518Jam 1 1/16 1:45⅗ft 15 114 12 1h 2½ 512 P'm'eWJ6 3000 76 Mop Up 118 New Hope 115 Sails 7
Apr 6-512Jam 3-4 1:13⅗ft 9½ 120 1½ 2h 1½ 54¾ JamesB5 3500 74 Overload 119 Tedlin 114 MasterBrian 14
Apr 2-514Jam 3-4 1:13 ft 31 126 2½ 42¼ 128¾ 1314 JamesB1 Mdn 68 TheBattler116 Earmarked116 Apsley 14
June 11 Jam 1m ft 1:44b May 27 Jam 1-2 m :48h May 21 Jam 3-8 sy :39b

Rope Trick ×
118 Dk. gr. h, 5, by Mahmoud—Fib, by Westy Hogan.
Breeder, I. Bieber. 1952 . . 5 1 0 1 $2,800
Owner. I. Bieber. Trainer, H. Jacobs. $3.500 1951 . 0 0 0 0 (——)
Jun 3-521Bel 6 f 1:12⅘ft 5¼ 118 52¾ 52¾ 42½ 53¼ YorkR5 3500 82 AndysGlory126 HenryD.M.117 Ecuad'r 10
May27-521Bel 7 f 1:25⅖ft 2¾ 113* 42 35 21½ 32¼ Hard'kJN4 3500 81 AndysGlory126 BlueW.118 BlueGall'nt 8
Apr22-521Jam 6 f 1:12⅕ft 3 113* 51¾ 43 34½ 46¾ Hard'kJN1 3500 79 AndysGlory118 Disconsolate122 Kader 10
Apr 8-522Jam 6 f 1:12⅘ft 8-5 ▲117 84¼ 96 914 916 Sh'kerW9 7500 67 BlueHairan112 EvansM'n113 B'onBoy 9
Apr 5-522Jam 6 f 1:13⅗sy 2½ 119 53 34 1h 11¼ Sh'akerW6 5000 79 Detective119 Pr'mptBoy116 M'syFace 7
Dec14-505Hol 3-4 1:09⅘ft 3¼ 116 52¾ 53¾ 55½ 56¾ Sh'k'rW6 12500 89 T'tam't114 Ris'gPrices107 G'ndfather 6
Dec 7-507Hol 3-4 1:10 ft 10 112 43½ 56 66½ 52¾ Sho'k'rW1 15000 92 SunRene108 P'oSupr'e120 BlueBorder 9
Dec 2-506Hol 3-4 1:10 ft 11 109 54 89¼ 811 811 NevesR2 HcpO 84 Mangohick 115 Bolero 124 Miche 8
Nov15-505Jam 5½ f 1:05⅖ft 3¼ 116 96¼ 105½ 74¾ 52¼ StuartK3 HcpO 89 Lextown 122 Iamarelic 111 Cacique 11
June 13 Jam 1-2 ft :49b June 8 Jam 5-8 ft 1:02h May 26 Jam 3-4 ft 1:16h

Vertigo II.
114 Ch. g, 11, by Fox Club—Violetera, by Tiny.
Breeder. Haras Argentino (Argentine). 1952 . . 1 0 0 0 (——)
Owner, Avalanche Acres. Trainer, H. Weinstein. $3.500 1951 . . 29 5 5 4 $16,000
Jan 2-522TrP 6 f 1:11 ft 106 116 1012 1014 1014 1013 CombestN7 3000 79 B'bleGum120 LoisCheer110 K'gOkapi 10
Sep29-518Bel 1 1-2 2:35 ft 11 114 713 66¾ 69½ 616 GormanD2 3500 49 SilverTide 111 Secnav 113 Jaialai 7
Sep24-518Bel 1 1-2 2:34 ft 18 116 813 87 73¼ 58 Scurl'kO3 3500 62 C'mpanilleo116 Jaialai111 JohnJoseph 8
Sep14-518Aqu 1 1-8 1:55 ft 24 113 88¼ 87½ 76¼ 73½ ErricoC4 3500 65 RoyalFreed'm110 BulletPr'f113 Lifter 9
Sep10-518Aqu 1 1-8 1:53 ft 5½ 120 44 711 812 919 Atk'sonT5 3500 60 Jaialai 115 SevenPillars 114 Escrow 11
Aug27-519Atl tc 1⅛ 1:55⅗ft 5 118 67 89 86¼ 79¼ Fer'dezF8 3000 Var 113 FrereJacques 114 BusyDream 10
Aug21-518Atl 1 1-8 1:53⅗ft 5 114 511 67½ 53 52¾ Fer'dezF2 3000 73 Straddle 122 Mr.Del 116 CounterPlot 7
Aug14-519Atl 1 1-8 1:53⅘ft 3½ 117‡ 67 74¼ 69½ 68 Campb'lC7 3000 67 BrownChief115 Gro-Up114 WilyWillie 10
Aug 6-513Mth 1 1-8 1:52⅗ft 8-5 ▲111 511 412 410 49½ Fer'dezF5 3500 71 Gnu 118 Vital 111 Fullblast 6
June 14 Aqu 5-8 ft 1:04b June 11 Aqu 3-4 gd 1:18h June 7 Aqu 1-2 gd :50⅖h

Black Bid
114 Br. c, 4, by Psychic Bid—Black Cap, by Black Toney.
Breeder, Mrs. P. B. Poe. 1951 . . 11 2 0 1 $4,175
Owner, J. W. Nizlek. Trainer, J. W. Nizlek. $3.500 1950 . . 16 3 3 3 $6,315
Oct31-512Jam 3-4 1:12⅗ft 6¾ 122 52½ 76¾ 89 814 Gor'nD2 4000 70 Iamarelic 118 Market Hill 122 Ardoch 9
Oct18-512Bel 3-4 1:12⅗ft 12f 111* 126¾ 97¾ 126¼ 136¾ Vil'realR12 6000 75 PennantDay 120 JerryM. 109 BigRoad 14
Oct 1-512Bel 3-4 1:13⅕ft 3½ 121* 137 127½ 95½ 108 Gar'tteJ7 c5000 71 EchoRock112 Ardoch120 Time'sScarce 14
Sep14-517Aqu 7-8 1:24⅗ft 3½ 121* 64½ 65¼ 45 37 Gar'tteJ5 7500 81 TopSpring114 FairysG'm118 R'mp'lion 10
Sep [illegible]-512Aqu 3-4 1:12 ft 7 107* 62¼ 42¼ 11½ 14½ Gar'teJ8 7500 87 TheReef112 Rampallion113 TopSpring 8
Aug11-514Rkm 3-4 1:11⅗ft 16 107 21½ 1nk 12 11 SpinaleJ7 6750 89 Tempting106 Crewhall 107 Pl'ckyStar 7
Aug 6-517Rkm 3-4 1:12⅖ft 22 111 2½ 54¼ 65 69½ DeWittJ5 Alw 75 TonyJay 106 Mestiza 106 NitroDugan 6
Jly 11-514Nar 3-4 1:12⅕ft 40 111 63¾ 64 54½ 64½ DeWittJ9 7500 81 Ann'sStep111 Col'geQ'n113 Questag'n 10
Jly 6-515Nar 3-4 1:12⅕ft 29 111 41¾ 55½ 54½ 67 DeWittJ3 Alw 79 FernGold105 Mestiza105 DirectMister 8
June 16 Bel trt 3-8 ft :37h June 12 Bel trt 1-2 ft :52h June 8 Bel trt 5-8 ft 1:06b

Free Line
109 Dk. b. f, 4, by Case Ace—Clear Circuit, by Bold Venture.
Breeder, G. D. Widener. 1952 . . 6 0 0 0 (——)
Owner, Mrs. M. Breiner. Trainer, M. Breiner. $3.500 1951 . 18 0 0 0 (——)
Jun 6-528Bel 1 1/16 1:46⅖ft 195 110 2½ 97¼ 923 928 SchmidlA2 3500 51 EdnasCh'ice112 FishFry115 LesAbe'les 9
May28-524Bel 7 f 1:26⅖ft 128 111 2h 1215 1223 1229 WallN1 3500 49 Tedlin 104 BestPunch 111 BrokenLens 12
May15-528Bel 1 1:39⅖ft 126 101‡ 117¼ 1112 1222 1325 TobinD3 3500 52 AndysGlory 122 BlueW. 119 Halcyara 13
May 1-521Bel 7 f 1:27 ft 52f 110 2½ 1½ 57¼ 1012 C'bestN13 3500 63 MagicM'm'nt117 Ish-K'bble115 G'id'g 13
Apr24-521Jam 6 f 1:13⅖ft 182f 115 11½ 3nk 913 1117 Comb'tN13 3500 63 Whissendine 115 Pibroch 121 Guiding 13
Apr11-523Jam 6 f 1:12⅘ft 96f 112 1214 1113 1113 1117 HigleyJ10 3500 66 Escr'w116 AndysGl'y116 M'gicM'm'nt 13
Nov13-512Jam 3-4 1:13⅗ft 133 106‡ 1112 108¾ 1012 1013 O'KeefeT9 4000 66 J'nn'sB'ts113 Bimfort104 Under t.Rug 12
Nov 5-512Jam 3-4 1:12⅗gd 111f 109‡ 1416 1416 1115 99 O'KeefeT13 4000 75 Col'geQ'n110 Debdeb111 El'sMarshall 14
June 15 Aqu 1m ft 1:49b June 11 Aqu 5-8 gd 1:02hg June 4 Aqu 1m ft 1:50b

Big Time
114 Dk. b. h, 6, by Balladier—Owner's Aboard, by Sir Gallahad III.
Breeder, J. A. Goodwin. 1952 . . 5 0 0 0 (——)
Owner, E. L. Cotton. Trainer, E. L. Cotton. $3.500 1951 . 16 2 2 1 $6,200
Jun11-521Bel 7 f 1:26⅖ft 21 114 32 33½ 45 54 GiffordP5 3500 74 HelloPudgy113 Ecuador113 OurJester 9
May28-522Bel 7 f 1:26⅖ft 22 116 115 108¼ 84 710 GiffordP4 3500 68 El'nDeas107 M'nteReale116 HereHels 13
May17-521Bel 7 f 1:26⅕ft 24 113 106¾ 98¾ 67 56¾ GiffordP4 3500 72 Ground Fog 113 Tedlin 103 Detective 13
May 1-528Bel 7 f 1:26 ft 35f 114 53½ 48½ 48½ 88¾ GiffordP6 3500 71 MightySon 109 GroundFog 114 Luring 13
Apr24-521Jam 6 f 1:13⅖ft 150 126 117½ 1211 1116 1015 Gif'rdP4 4000 65 Whissendine 115 Pibroch 121 Guiding 13
Oct30-513Jam 3-4 1:13 ft 54 116 74½ 76½ 75½ 89¼ Hett'gerG5 3500 73 LittleH'p120 Repeat'r111 WatchUnion 10
Oct22-512Jam 1 1-8 1:53 ft 23 114 51¾ 52¾ 63¼ 67½ West'peJ4 3500 71 FishFry111 ChitlinSw'ch104 L'ketyC't 9
Oct13-518Bel 1 1:38⅖ft 22 114 116¼ 88½ 95 76¾ BrooksS10 3500 75 BlackBay 103 Barrage 118 LaNappe 14
Oct 4-512Bel 7-8 1:25⅘ft 3¼ 116 63¾ 46¼ 47 74½ BrooksS1 3500 75 Pomola 109 WatchUnion 111 BlueW. 14
June 15 Bel trt 3-8 ft :37h June 8 Bel trt 3-4 ft 1:18h June 3 Bel trt 1-2 ft :51⅖h

Hotrock
109 B. f, 4, by Piping Rock—Priority, by Equipoise.
Breeder, Mereworth Farm. 1952 . . 2 0 0 0 (——)
Owner, R. W. Hallowell. Trainer, F. J. Thompson. $3.500 1951 . . 16 1 3 0 $3,750
Jun13-522Aqu 6 f 1:12⅗ft 16 109 31 65½ 86½ 812 WallN4 5000 77 BrownDalton114 Luring113 D'kPigeon 8
May30-523Bel 6 f 1:12⅕ft 42 112 43 96¾ 911 912 WallN5 4900 75 Detective115 Nor'west116 LittleHarp 9
Sep10-512Aqu 3-4 1:12⅘ft 28 114* 63¼ 105¼ 115¾ 114¾ Gar'teJ7 5000 78 ShallowBr'k118 RustyBr'n113 CathyJo 14
Aug31-514Sar 7-8 1:25⅖ft 30 105 1h 52½ 89 1015 StuartK8 6000 69 Giggle119 Br'wnDalton115 FirstWhirl 11
Jun25-514Aqu 3-4 1:13⅘gd 34 113 93¾ 96¼ 107¾ 109¾ Het'gerG4 7500 68 HamB'ne118 M.Lyonors109 K'gWilson 10
Jun18-517Mth 3-4 1:12⅖ft 5¼ 106 88 811 711 77½ Lindb'gH4 7000 77 BlueMirage108 Fig'gB'dy113 SkyP'ce 9
Jun 4-512Bel 3-4 1:12 ft 42 113 3½ 64¼ 77½ 1012 Bol'dW7 7500 73 F'ysGem118 HamBone118 M'sLyonors 11
May19-512Bel 7-8 1:24⅗ft 25 114 63½ 109½ 108¾ 109½ JamesB4 7500 76 Mandingo117 Bed'zle117 TexasRew'd 10
June 10 Bel 5-8 sy 1:02h June 7 Bel 3-8 ft :37⅗b May 24 Bel 3-4 ft 1:15⅘h

Fleeting By
114 Ch. c, 4, by Count Fleet—Bransome, by Royal Minstrel.
Breeder, Wheatley Stable. 1952 . . 1 0 0 0 (——)
Owner, W. Schwab. Trainer, E. Jacobs. $3.500 1951 . . 26 3 4 1 $9,925
May17-521Bel 7 f 1:26⅕ft 35 110* 84¼ 77¼ 911 1110 DiM'roS12 3500 69 Ground Fog 113 Tedlin 103 Detective 13
Aug24-512Sar 7-8 1:26 ft 39 107‡ 126 1411 1411 1212 Vill'realR3 5000 69 Giggle111 WithSwords109 Pen'ntDay 14
Aug22-511Sar 7-8 1:26 m 6¼ 118 87 84¾ 63¼ 611 Gor'nD4 5000 70 BlueGal't114 NitroD'g'n115 Livel'tlive 11
Aug 9-518Sar 1 1:41⅗sy 16 116 66¼ 65¾ 52¾ 54¾ GormanD5 6500 65 ValorII. 111 Bulverde 120 Fanborough 8
Jly 30-518Jam 1 1/16 1:46⅖ft 8½ 112‡ 34½ 21 3½ 31 C'pb'llC6 c4500 83 Bulverde117 Baker'sW'd122 WithS'ds 9
Jly 18-518Jam 1 1-8 1:53⅖ft 4½ 110‡ 55 21 2h 1½ Ca'bellC10 4000 77 Baker'sW'd118 W'dcliff115 Sl'pyH'l'w 13
June 15 Aqu 1-2 ft :49⅗h May 22 Aqu 1-2 m :50b May 8 Aqu 5-8 ft 1:04⅖h

Kader ×
118 Ch. g, 6, by Andariego—Kasbah, by Picacero.
Breeder, C. A. Leston (Arg.). 1952 . . 6 1 0 2 $2,975
Owner, Mrs. E. Pepp. Trainer, J. Pepp. $3.500 1951 . . 19 1 2 1 $4,550
May26-527Bel 7 f 1:24 sy 37 114 63 86 812 714 ColeS3 4500 76 Nath'iel 117 Br'nDal'n120 Shal'wBr'k 8
May16-524Bel 1 1:38 ft 37 106‡ 21 56 514 515 TobinD2 Alw 69 HighDive113 OutPoint119 HomelyD'ke 5
May 6-521Bel 6 f 1:12⅗ft 32 122 53 75¾ 811 85 ColeS9 5000 81 ThirdAce114 Detective109 Gondolier 9
Apr22-521Jam 6 f 1:12⅕ft 15 118 3½ 32 44½ 35¼ ColeS6 3500 81 AndysGl'y118 Disc'solate122 RopeTr'k 10
Apr16-521Jam 6 f 1:13⅗m 2½ ▲120 42 3nk 11½ 12½ ColeS6 3500 79 ClassicNi't115 HappyV't'r116 SirFlint 9
Apr11-522Jam 6 f 1:13⅖ft 76 113 42½ 32 31 31½ ColeS9 3500 78 Bundlrab 109 Guiding 108 HappyDevil 12
Nov15-512Jam 3-4 1:13⅘sy 46 114 88½ 810 64¾ 612 M'nezF4 3500 66 Besita 114 Holly Ridge 106 Landlord 14
Nov 9-518Jam 1 1-8 1:53 ft 11 120 33½ 45½ 811 811 Sh'akerW6 3500 68 Mr.Willie 115 Djinn 114 BusyEvening 12
Nov 5-518Jam 1 1/16 1:47 ft 5½ 116 2½ 1h 1h 2½ Sh'akerW8 3500 80 Newsbreak 116 Gleek 116 MonteLimar 10
Oct29-513Jam 3-4 1:13⅖ft 8¼ 115 63 52¼ 33½ 1nk Sh'kerW8 3500 80 Revenger 111 Debdeb 113 Gleek 11
June 12 Aqu 1-2 ft :49⅖h May 4 Aqu 3-4 ft 1:18⅗b

Cherry Prince
114 B. g, 4, by Equifox—Acquaintance, by Insco.
Breeder, D. M. Davis, Sr. 1952 . . 6 0 0 0 (——)
Owner, P. Jacobson. Trainer, J. Lipari. $3.500 1951 . . 13 0 2 0 $1,200
Jun14-528Aqu 1 1-8 1:54 ft 76 113 12 22 56 615 RenickJ9 3500 60 F'stWhirl 116 St'k'rPil't116 H'loP'dgy 9
Jun 7-528Bel 1 1-8 1:53⅗ft 74 114 107¼ 911 711 712 Cuts'wO5 3500 59 StrikerPilot 115 Windy 114 Farnado 11
Jun 4-528Bel 1 1/16 1:45⅘ft 73 116 44½ 33½ 54½ 512 Cutsh'wO2 3500 70 Roberto 121 Striker Pilot 116 Lifter 8
May31-521Bel 7 f 1:27 sy 106 114 119¾ 97¾ 78 610 CutshawO6 3500 65 TheDervish114 SignHere109 H'pyVic'r 11
May27-521Bel 7 f 1:25⅖ft 32 114 31½ 710 813 817 W'dh'eH1 3500 66 AndysGlory126 BlueW.118 RopeTrick 8
May23-522Bel 7 f 1:24⅘ft 58 114 83½ 1214 1218 1122 W'dh'eH3 5000 64 Balti'reJim114 HypH'me113 T.Sp'niel 12
Sep13-512Aqu 7-8 1:25⅖ft 2¼e▲112 105¼ 1211 1316 1319 W'dh'seH4 3500 65 Futile 107 SignHere 117 Ecuador 14
Sep 4-512Aqu 3-4 1:13⅖ft 11e 113 116¼ 1415 1413 1314 McC'ryC10 3500 66 SignHere 110 HayMom 117 Revenger 14
Aug 4-514Jam 1 1-8 1:53 ft 8¼ 110 46½ 1110 1117 1123 GreenB1 3500 56 Windcliff112 MillPoint120 B'yEvening 11
Aug 1-512Jam 3-4 1:13⅘ft 31 122 86¼ 87½ 75¼ 51¼ McC'ryC11 3500 77 SadZac 105 ChallWind 107 Tedlin 12
May 21 Aqu 3-4 sy 1:17h May 17 Aqu 3-4 ft 1:17h May 14 Aqu 7-8 gd 1:32bg

Cisqua
114 Gr. g, 5, by Royal Cheer—Lennane, by Annapolis.
Breeder, Mrs. Thomas M. Waller. 1951 . . 2 1 0 0 $2,450
Owner, Mrs. T. M. Waller. Trainer, T. M. Waller. $3.500 1950 . . 17 2 2 1 $5,700
Apr11-511Jam 3-4 1:14 ft 6½ 119 55 53¼ 32 1¾ GuerinE10 3750 77 Attrusa111 Qu'kRetort117 Combatore 14
Apr 5-513Jam 3-4 1:13⅖ft 6 116 22 22½ 22½ 42 GuerinE2 3700 78 Gondoli'r114 Und'r theRug114 Risking 11
Nov11-501Jam 3-4 1:13 ft 11 117 2½ 33 62½ 74½ BolandW1 4000 77 Myrmidon 115 LeeCircle 111 Bundlrab 8
Oct19-501Jam 3-4 1:12⅘ft 7 116 63¼ 65¼ 3nk 41¾ Atk'sonT2 3500 81 RoseB'quet119 Tr'petCall109 At'ntive 14
Sep27-502Bel 7-8 1:25 ft 14 116 5¾ 31½ 34½ 85 GuerinE11 4500 79 Valuta 113 Aleatory 111 Almeria 14
Sep11-508Aqu 7-8 1:27 sy 5¼ 119 21 14 11½ 1½ GuerinE6 3500 76 ChampionLiar114 Peterun116 Pigiwigi 6
Sep 8-501Aqu 7-8 1:25⅕ft 3 116 3nk 21 25 512 Perm'eR7 3000 73 M'ck'sFirst116 StormBird114 Beausy 10
Sep 1-502Aqu 3-4 1:14⅖sl 3½ ▲113 1h 13 14 41¾ Atk'sonT3 3000 73 Gondolier 113 Slice 113 MissOakhurst 14
Aug22-502Sar 7-8 1:26⅕ft 3½e 116 1h 4¾ 54¼ 610 Atk'sonT1 3500 70 DaringMaid106 Hard toGet114 Dawty 9
June 16 Aqu 1-2 ft :50⅗b June 12 Aqu 5-8 ft 1:05b June 8 Aqu 7-8 ft 1:34b

Halcyara
109 B. m, 6, by Halcyon—Ara's Girl, by Zacaweista.
Breeder, John W. Stanley. 1952 . . 10 0 1 3 $1,925
Owner, Meadowhill. Trainer, D. Stelsing. $3.500 1951 . . 24 1 2 2 $4,575
Jun11-521Bel 7 f 1:26⅖ft 3¾ 105* 53 55¼ 56 64¾ Hard'kJN2 3500 73 HelloPudgy113 Ecuador113 OurJester 9
May31-522Bel 7 f 1:25⅘sy 8¾ 110 1½ 2½ 68 718 BolandW1 3500 63 BrokenLens114 Inchc'la107 St'erPilot 10
May23-522Bel 7 f 1:24⅘ft 10 109 104¾ 96 86¾ 911 McC'ryC8 5000 75 Balti'reJim114 HypH'me113 T.Sp'niel 12
May15-528Bel 1 1:39⅖ft 3¼ 108 52 54½ 31 31¾ Atk'sonT8 3500 75 AndysGlory122 BlueW.119 Co'ntVictor 13
May 8-521Bel 6 f 1:11⅘ft 14 110 33 33 23 21½ Atk'sonT3 5000 88 Luring 111 SisterLouise 118 BlueRoxy 9
May 1-522Bel 7 f 1:26⅘ft 5¼ 109 2h 73¼ 53 33½ BolandW5 3500 72 U.S.Knight 107 TipOff 114 SteelStrike 14
Apr24-521Jam 6 f 1:13⅖ft 28 115 137¾ 95 78¾ 43½ HigleyJ8 3500 76 Whissendine 115 Pibroch 121 Guiding 13
Apr16-523Jam 6 f 1:13 sl 12 112 44½ 23 3nk 53¾ HigleyJ3 3500 78 Erigeron116 SignHere110 MightySon 9
Apr11-522Jam 6 f 1:13⅖ft 5¼ 108 11 11½ 1h 75¾ Sh'kerW1 3500 74 Bundlrab 109 Guiding 108 Kader 12
June 10 Aqu 1-2 m :48⅗h May 30 Aqu 3-8 ft :36⅖h May 7 Aqu 3-8 ft :36⅕h

ALSO ELIGIBLE:

Artist Life 126 Br. g, 7, by Jacopo—Mercy, by Gino.
Breeder. Joseph M. Roebling. 1952 9 3 0 2 $7,325
Owner, Grandview Stable. Trainer, Harris Brown. $3,500 1951 7 2 0 0 $3,750
May 6-528Bel 1½ 2:34⅕ft 2¾ 117 24 34 411 49 WallN1 3500 59 Irvington117 FighterJ'ck110 HereHels 6
Apr24-528Jam 1 1-8 1:54 ft 4¼e 117 2h 12 12 12 WallN9 3500 76 FishFry112 FighterJack112 Irvington 11
Apr19-528Jam 1 1-8 1:54⅕ft 3¼ 117 11½ 12½ 12 13 WallN1 3500 75 BlueW.112 HereHels120 DonPascal 7
Apr15-523Jam 1 1-8 1:54 sy 6¼ 117 1h 2h 33 33½ Atk'sonT2 3500 72 FighterJ'k112 T'dyP'w'l 117 D'nP'sc'l 6
Apr 1-528Jam 1 1/16 1:46⅖ft 8½ 117 118½ 62¾ 68½ 612 WallN5 3500 68 FishFry 108 MCork 117 FirstWhirl 12
April 1, 1952—Daily Racing Form Time, 1:47.
Feb16-522Hia 1 1-2 2:34 ft 4½ 118 21 23 46 511 RogersC2 3500 62 Royal Helio 117 Mr. Del 117 Garibaldi 11
June 14 Jam 5-8 ft 1:02h June 11 Jam 3-4 ft 1:18⅗b June 6 Jam 1-2 gd :50⅖b

Count Victor ✕ 114 B h, 6, by Reigh Count—Hasty Triumph, by Haste.
Breeder. Mrs. John Hertz. 1952 12 0 1 2 $1,575
Owner, L. Meltzer. Trainer, P. J. Devine. $3,500 1951 29 2 7 2 $9,375
May15-528Bel 1 1:[illegible]⅖ft 3¼ 116 42 43½ 52¾ 41¾ WallN1 3500 75 AndysGlory 122 BlueW. 119 Halcyara 13
Apr14-523Jam 1 1-8 1:53⅗sy 7½ 114 11½ 11½ 23 21½ WallN1 5000 76 Buffer 112 LaNappe 112 WhiteRage 6
Apr12-524Jam 6 f 1:12⅖ft 45f 113 103¼128 13171316 GreenB13 6500 69 EvansMountain 119 Moseid 106 Maijo 13
Apr 7-528Jam 1 1-8 1:53 ft 15 109* 2h 21½ 64½ 89¼ Har'kJN7 6500 72 Schroon117 Ardoch120 DiamondHead 9
Apr 2-527Jam 1 1/16 1:47⅗ft 13 116 1h 31½ 42 56¼ WallN6 7500 68 DiamondHead 111 Ardoch 116 OffLine 9
Feb29-525Hia 7 f 1:24⅘ft 11 115 96¾ 85¾ 45 35 ChurchK12 6000 81 Blazing 115 Individuate 113 Jetsam 12
Feb15-523Hia 6 f 1:12 [illegible] 61 119*109¾10101012 99¼ BorstJ1 6500 79 Copestone 117 Polly'sDelay 117 What 12
June 11 Aqu 5-8 gd 1:05bg May 13 Aqu 5-8 m 1:03⅖h May 10 Aqu 5-8 ft 1:04⅖h

Game Bird 109 B. f, 4, by Bimelech—Drumuir, by Snark.
Breeder. Wheatley Stable. 1951 15 1 0 0 $2,450
Owner, J. F. O'Brien. Trainer, J. F. O'Brien. $3,500 1950 8 0 3 0 $1,950
Dec15-514TrP 1 1/16 1:48 ft 24 115 107¾1013 10171022 BarrowT10 2500 50 B'st'nGray113 Bashaw113 Assassin't'r 10
Dec 7-514TrP 3-4 1:11⅕ft 119 115 10101016 10271033 StuartK8 5000 56 Narrator113 FacesEast116 Dr.Moore 10
Nov15-512Jam 3-4 1:13⅘sy 14 108 13141319 12221219 StuartK8 3500 59 Besita 114 Holly Ridge 106 Landlord 14
Oct11-512Bel 7-8 1:27⅕sy 48 111 65½ 43½ 33 12 StuartK4 7000 73 HelloPudgy108 Onlooker111 Coleridge 11
Sep27-513Bel 1 1:40 ft 53f 109* 64¾ 78½128¼129¾ C'ts'wO11 Mdn 64 Tyrant 116 LaCrima 113 MonteLimar 14
Sep22-513Aqu 3-4 1:13⅕ft 32 111* 76½ 813 811 616 Cutsh'wO1 Mdn 65 FreeAll119 HenryD.M.119 Br't-n-Pr'd 11
Aug27-518Sar 1 1:41⅗ft 73 113 77½ 811 920 923 Hett'gerG2 5000 47 S'merDuck118 Intellig'ce113 Ish-K'ble 9
Jly 13-514Aqu 7-8 1:27⅕ft 78 113 93¼126 138 1312 P'm'eWJ2 7500 63 Lux'yTax118 MissL'mar113 Intellig'ce 13
Jly 7-518Aqu 7-8 1:27⅕ft 27 110 73¾ 52 56½ 67¾ GreenB12 3500 67 Jacomarty 108 Frivolity 108 Revenger 14
June 9 Aqu 3-8 ft :38⅖b June 6 Aqu 3-4 m 1:20b June 1 Aqu 5-8 sy 1:06⅖b

Whissendine 113 Blk. m, 5, by Fighting Fox—Step Across, by Balladier.
Breeder. Wheatley Stable. 1952 2 1 0 0 $2,275
Owner, Mrs. J. H. McTague. Trainer. J. H. McTague. $3,500 1951 0 0 0 0 (——)
May 8-523Bel 6 f 1:11⅗ft 9-5 111‡ 52¼ 56½ 67¼ 612 SchabH4 5000 79 Eraser 111 BullMiss 111 HypHome 8
Apr24-521Jam 6 f 1:13⅖ft 2¼ 115 52¼ 1h 15 12 W'dh'eH11 3500 80 Pibroch 121 Guiding 115 Halcyara 13
Sep 4-502Aqu 3-4 1:12⅕ft 4½ 109 1h 1h 22½ 65¼ Het'gerG1 10000 81 Br'nDalton115 RopeTrick115 TheS'ker 7
Jly 24-504Jam 3-4 1:11 ft 2½ 112 1½ 13 12 14½ Het'gerG6 7500 92 TopsAll 115 F'stHoney108 StarKn'tess 6
Jun 3-505Suf 3-4 1:11⅘ft 2½ ▲111 42¼ 3¾ 33½ 54¾ JenkinsE4 Alw 81 EternalR'd117 MissTriumph103 Regal 7
May27-505Suf 3-4 1:11⅗ft 4½ 117 66 67½ 89 46¼†JenkinsE6 Alw 81 HeresHube113 Halorette112 Et'lRoad 8
†Dead heat.
May16-506Suf 3-4 1:12⅖ft 4½ 114 22 23 22 1n JenkinsE6 Alw 83 Ch'yPath108 St'mRidden108 U.S.Kn't 6
June 16 Aqu 1-2 ft :49⅗hg June 12 Aqu 5-8 ft 1:02⅖h June 4 Aqu 1-2 ft :55b

ENTRIES AND PAST PERFORMANCES
MONMOUTH PARK
Oceanport, New Jersey

WEATHER CLEAR; TRACK FAST

Percentage of winning favorites corresponding meeting 1951, .33; current percentage, .25. Percentage of favorites in the money, .37. Automatic starting gate. Camera finish. Daily Double, first and second races. Entries run as one; no field horses.

Indexed Entries and Past Performances Listed According to Post Position

✻ Fair Mud Runner. ✕ Good Mud Runner. ⊗ Superior Mud Runner.

1st Mth

5 FURLONGS. (Lord Putnam, June 24, 1950—:58⅘—2—119.) Purse $3,000. 2-year-olds. Maidens. Claiming. Weight, 118 lbs. Claiming price, $7,500.

Best time made at distance of race.

Chart Book Index No.	Horse.	Date. Track Rec.	Wt.	Today's Wt.
59081	Fighting Harp	May52 GS 1:02⅘	112	118
55888	Quick Imperial	Apr52 Lrl 1:03m	118	118
58910	Amylamine	May52 GS 1:02⅖sy	112	118
556243	Elfkin	Apr52 Jam 1:02⅗sy	118	118
58692	Movie			118
58612	Bolo Bea			115
55849	Helicon	Apr52 Jam 1:03⅖	118	118
58692	Son o' Luck			118
58365	Morgan Calhoun	May52 GS 1:02⅕	120	118
	Brown Warrior			118

Coupled: Quick Imperial and Movie.

Fighting Harp (M) 118 B. g, 2, by British Buddy—Mystic Rose, by Roman.
Breeder, A. J. Rooney. 1952 4 0 0 0 $175
Owner, Shamrock Stable. Trainer, J. McGee. $7,500
Jun 2-521Del 5 f 1:02⅗sl 8¾ 109*1013 79½ 69 69 Bar'elloL8 5000 68 UmbrellaMan107 TribalFire114 Clink 12
May27-523G.S 5 f 1:01⅘gd 13 112 53 54 56½ 45¼ HanfordI5 6000 77 Fast Jeep112 Buck 'nGee113 Sil'rSpot 11
May 9-521Pim 5 f 1:02 ft 11 111‡ 83¾ 64½ 611 816 Bar'elloL5 Mdn 72 Abbezac118 Newberry115 TribalFire 12
May 2-523Pim 5 f 1:01⅕ft 13 111‡ 74¼ 89 814 719 Bar'lloL6 Mdn 73 Emery118 D'rkDestroyer118 L'ckyLick 8
June 14 Mth 5-8 ft 1:06⅖b June 13 Mth 1-2 ft :49⅗h June 12 Mth 5-8 gd 1:05⅗b

Quick Imperial (M) 118 B. c, 2, by Quick Reward—Imperial Sally, by Distraction.
Breeder, T. Young. 1952 4 0 2 0 $1,200
Owner, Mrs. W. B. Dietrich. Trainer, B. P. Pond. $7,500
Apr29-523Lrl 5 f 1:01⅕m 9-5 ▲118 33½ 32 45½ 69¼ DruryR8 Mdn 82 GrandLark 118 Mr.Emile 118 Emery 9
Apr14-523Lrl 4½ f :55 sl 1 ▲118 8 64¼ 65 63 DruryR8 Mdn 90 Gee 118 MisterDan 118 Nostrebor 12
Mar31-523Lrl 4½ f :53⅘ft 5 118 2 54 35 24 DruryR1 Mdn 95 NavyP'ge118 Sakr-El-B'r118 I'sm'thie 11
Mar24-523Lrl 4½ f :55⅕m 3½e 114 3 52¾ 32 21 SkellyJ2 7500 91 LadyAlicia113 Sc'nStar111 HerCh'ce 9
June 16 Mth 3-8 ft :36hg June 13 Mth 1-2 ft :50hg June 9 Mth 5-8 ft 1:03⅗h

Amylamine (M) 118 Ch. c, 2, by Vezzano—Mad Delight, by Mad Hatter.
Breeder, Mereworth Farm. 1952 3 0 0 0 (——)
Owner, Treplow Stable. Trainer, H. F. Bowyer. $7,500
May31-521G.S 5 f 1:00⅖sy 18 112 68½ 711 815 910 Ba'llerL2 10000 79 FastJeep110 B'nhamW'd112 Lochlady 10
Apr14-523Lrl 4½ f :55 sl 19 118 5 74¾ 78 76 DownsW6 Mdn 87 Gee 118 MisterDan 118 Nostrebor 12
Mar31-523Lrl 4½ f :53⅘ft 44 118 11 108¾ 814 79¾ DownsW9 Mdn 89 N'vyPage118 Q'kImp'l 118 Sakr-El-B'r 11
May 29 GS 1-2 ft :49⅖h May 23 GS 1-2 ft :48⅘hg May 7 GS 1-2 ft :50⅗b

Elfkin (M) 118 Ch. c, 2, by Equifox—Miss Kid, by Atwell.
Breeder, J. C. Brady & H. Oots. 1952 1 0 0 1 $350
Owner, J. C. Brady. Trainer, R. Dotter. $7,500
Apr25-521Jam 5 f 1:01⅕sy 20 118 911 811 55½ 37 GormanD6 6000 77 Cockah'p118 I'mInTr'ble118 CurlyJoe 10
June 16 Mth 3-8 ft :37h June 12 Mth 1-2 gt :49h June 7 Bel 5-8 ft 1:02⅘b

Movie (M) 118 Ch. c, 2, by Vincentive—Spare A Dime, by Bahram.
Breeder, Mrs. M. A. Moore. 1952 2 0 0 0 (——)
Owner, Bernadotte Farm. Trainer, B. P. Bond. $7,500
May30-521Bel wc4½ f :52 ft 9¼f 114 12 126 124¾107½ M'cA'wD3 5000 81 C'tryCoz119 P'w'rP't119 P'de ofJ'dea 20
May16-521Bel wc4½ f :53⅘ft 8f 119 20 198¼1911 1913 M'cA'wD12 6000 67 RealBr'th'r119 Corr'ct'n119 Ferryman 21
June 12 Mth 3-8 gd :36⅗hg June 9 Mth 5-8 ft 1:03⅖h June 3 Bel trt 5-8 ft 1:03⅗h

Bolo Bea (M) 115 B. f, 2, by Bolo—Baby Vivian, by Sun Flag.
Breeder, Mrs. G. F. Cope. 1952 4 0 0 0 (——)
Owner, Mrs. C. A. Cope. Trainer, C. A. Cope. $7,500
May29-521G.S 5 f :59⅖ft 78 117 814 613 617 718 Het'gerG1 Mdn 76 Is Proud 117 Give 117 China Doll 12
Apr11-523G.P 4½ f :53⅖ft 55 111* 4 33 511 612 WilderM5 Mdn 84 Cracklette106 B'leRevoke116 Glengrey 12
Mar27-523G.P 3 f :33⅘sm 63 112 5 86½1113 Scurl'kD4 6750 82 MissFlushing118 Satisfied 114 BevG. 14
Mar10-523G.P 3 f :33⅘ft 37 117 8 13121210 Br'konsJ10 5000 85 PetiteL'sie113 Allah-Vhy115 Pl'sePat 14
June 15 Mth 3-8 ft :38⅘b June 12 Mth 1-2 gd :51⅘hg June 6 Mth 3-8 ft :39b

Helicon (M) 118 Blk. c, 2, by Halcyon—Tragic Muse, by Victorian.
Breeder, J. W. Stanley. 1952 2 0 0 0 $200
Owner, Mrs. C. O. Iselin. Trainer, W. Post. $7,500
Apr29-524Bel wc4½ f :52⅖sl 84 118 20 1911 1714 1714 McC'ryC17 Mdn 73 CountyClare 118 Putney 118 Gideon 21
Apr23-524Jam 5 f 1:01⅗ft 17 118 64½ 45½ 37½ 48½ Scurl'kO8 Mdn 73 Last Word 118 The Preem 113 Spahi 9
June 15 Bel trt 5-8 ft 1:03h June 12 Bel 5-8 ft 1:03b June 9 Bel 1-2 ft :49⅗h

Son o' Luck (M) 118 B. c, 2, by Colonus—Lady Muffet, by Gallant Duke.
Breeder, Mrs. J. P. Adams. 1952 3 0 0 0 (——)
Owner, Twin Oaks Stable. Trainer, N. Tallman. $7,500
May30-521Bel wc4½ f :52 ft 43e 113 13 189¾199 1915 LucasG15 5000 74 C'tryCoz119 P'w'rP't119 P'de ofJ'dea 20
May16-521Bel wc4½ f :53⅘ft 62e 119 19 219¾2115 2117 GreenB1 6000 63 RealBr'th'r119 Corr'ct'n119 Ferryman 21
May 9-522Bel wc4½ f :52⅕ft 19 116 8 89 914 918 Atk's'nT7 8000 70 Cajole 116 Impasse 116 Lautenberg 9
June 14 Mth 3-4 ft 1:17h June 10 Bel trt 5-8 sy 1:05h June 8 Bel trt 1-2 ft :51⅖h

Morgan Calhoun (M) 118 B. c, 2, by Occupy—Myrtle M., by Identify.
Breeder, E. A. Robertson. 1952 4 0 0 0 (——)
Owner, W. H. Cane. Trainer, L. A. Brusie. $7,500
May27-523G.S 5 f 1:01⅘gd 15 112 10121014 9151012 Balz'tiW10 6000 70 Fast Jeep112 Buck 'nGee113 Sil'rSpot 11
May23-521G.S 5 f 1:01⅕ft 9 112 11141116 914 89½ Balz'tiW5 6000 75 S'ntasGirl109 Cuna112 MissKn'wl'dge 12
May 8-523G.S 5 f 1:00⅗ft 5¼ 120 54 59 78 77½ HanfordI2 8000 80 MereBull 114 Col.Kimble120 Cind'rBoy 8
Mar26-525G.P 3 f :32⅘ft 41 110 7 912 914 RobertsP9 Hcp0 86 BiddyJane111 Tribe117 PetiteLassie 9
June 13 Mth 1-2 ft :52⅕h May 15 GS 5-8 ft 1:02⅕b May 14 GS 3-8 gd :38⅕b

Brown Warrior (M) 118 Br. g, 2, by Occupy—Whetstone, by Milkman.
Breeder, J. A. Carson. 1952 0 0 0 0 (——)
Owner, Mrs. J. Carson. Trainer, T. J. Kelly. $7,500
June 12 Mth 3-8 gd :37⅗h June 4 GS 1-2 ft :50⅕b May 29 GS 3-8 ft :37h

2nd Mth

6 FURLONGS (out of chute). (Vaudeville, July 13, 1948—1:09⅗—3—107.) Purse $3,000. 4-year-olds and upward. Claiming. Weight, 122 lbs. Non-winners since April 1 of three races allowed 3 lbs.; two races, 5 lbs.; one race, 7 lbs. Claiming price, $5,000.

Chart Book Index No	Horse.	Date. Track Rec.	Wt	Today's Wt.
574782	Crew-Cut	May52 GS 1:12⅖	115	115
58912	Current News	Oct51 GS 1:11⅗	109	115
(57190)	Pisgah Road	Aug51 Atl 1:11⅖	120	117
586162	Blue Fedora	Mar52 GP 1:11	109	115
58364	‡West Milton	Aug51 Atl 1:10⅘	110	108
(58912)	Sherry	May52 GS 1:11⅘sy	109	117
(47968)	War San	Sep51 Haw 1:11⅖	119	115
605152	Dik Dik	Jun51 Del 1:13⅕	116	117
58694	Sailors Choice	Nov51 Jam 1:12⅕sy	114	110
594073	Locks	Apr52 CD 1:11⅗	120	122
58488	Curtain Time	May51 GS 1:11⅕	111	117

Crew-Cut 115 Br. g, 6, by Easton—Military Brush, by Man o' War.
Breeder. Samuel D Riddle. 1952 11 0 2 1 $1,400
Owner, Rae Janet Stable. Trainer, M. A. Buxton. $5,000 1951 8 0 3 0 $2,475
May17-521G.S 6 f 1:12⅖ft 8-5 ▲114 87¼ 65½ 43 23 PannellF6 3000 83 Kalluki 108 Head Stream113 It Girl 12
May 9-522G.S 6 f 1:12⅖ft 3½ 115 62¾ 43¼ 31½ 3nk PannellF4 3000 86 H'dStream111 JustaTiger110 March'n 11
Apr30-521G.S 6 f 1:14⅕sl 27 114 54½ 32 33 24½ PannellF11 3000 72 Secnav 115 Calater 112 LuckyDevil 11
Apr 5-522G.P 6 f 1:13 ft 17 108*116¼107¼ 85¼ 75¼ Stev'nRL1 3000 85 J'my'sDoll 108 WolfWh'tle113 EasyAl 12
Mar27-528G.P 1 1/16 1:48⅖sm 11 110* 812 67 77½ 815 Stev'onRL8 3000 53 Stat'nAg't107 J'ksBanner115 Partit'n 9
Mar24-529G.P 1 1/16 1:47 ft 9¾ 108* 45 21 23 59 Stev'nRL1 3000 66 Japhap 111 North Shore 116 Narviko 8
Mar13-521G.P 7 f 1:25 ft 21 114 117¼ 95¾107¾106¾ Kirkl'dA12 3500 81 AndyH'ndy114 DoubleO.110 Lib'tyA'dy 12
June 16 Mth 3-8 ft :38b June 13 Mth 5-8 ft 1:03⅕h June 8 GS 5-8 ft 1:02⅖b

Current News ✻ 115 Dk. b. g, 6, by Bull Dog—Challomine, by Challenger II.
Breeder. Coldstream Stud. Inc. 1952 2 0 0 0 (——)
Owner, White Gate Farm. Trainer, J. V. O'Connor. $5,000 1951 17 1 2 3 $4,225
May31-523G.S 6 f 1:11⅘sy 50 115 64¼ 77½1012 810 Rod'ezE8 5000 79 Sherry 109 Rissa's Son 113 Secnav 12
May22-526G.S 6 f 1:12⅘gd 44 114 1½ 31 94 98¾ Boul'tisS2 5000 75 Zeel'd112 Jerry'sBest112 Agrarian-U 12
Nov30-515Bow 3-4 1:12⅗ft 33 116 42½ 65½ 79¼ 88¾ ParentiJ8 5000 80 BlueFedora 109 Mongoose 119 Eland 12
Nov22-511Bow 3-4 1:12⅗ft 25 113* 21½ 43½ 57 58¼ McGon'lT3 5000 81 Titan'sM'ch123 BlueF'd'a113 LoisCh'r 12
Oct31-514G.S 3-4 1:11⅖ft 25 111* 31 67 119½1114 McGo'lT1 6000 76 Curt'nTime119 Mirthm'er116 Agr'n-U 12
Oct20-513G.S 3-4 1:12⅘ft 6¾ 107* 11 11½ 11 1½ McG'galT3 4500 83 WestMilton118 Puff 108 BlazingSilver 11
Oct16-513G.S 3-4 1:11⅖ft 25 109* 1h 11 1h 2¾ McGo'lT7 4000 89 Blaz'gSilver 114 Stag 118 BlueFedora 11
Oct12-512G.S 3-4 1:12⅕sl 20 114 3½ 33 34½ 46½ Rud'rtW12 4000 79 TitansMatch 115 Alexis 114 Gnu 12
June 15 Mth 3-8 ft :38⅖b June 7 GS 3-4 ft 1:16⅗h May 17 GS 3-4 ft 1:15⅖bg

Pisgah Road ✻ 117 Blk. g, 4, by Halcyon—Tragic Muse, by Victorian.
Breeder. J. W. Stanley. 1952 3 1 0 0 $1,950
Owner, J. L. McKnight. Trainer, W. R. Mitchell. $5,000 1951 16 2 3 5 $6,875
May14-523G.S 6 f 1:12⅘ft 6 114 11½ 11½ 12 1n Rod'uezE9 4000 84 Alexis115 FlyingWeather117 HayMom 12
May 8-522G.S 6 f 1:13⅕ft 2¼ ▲113 3½ 2h 3nk 52¼†DeL'ciaJ6 c3000 80 BoloRun'w'y117 SirSt'ph'n118 Corinth 11
†Placed fourth through disqualification.
Apr30-526G.S 6 f 1:14 sl 8 109 52¼ 54 66½ 94¾ DeLuciaJ4 4500 73 Noisy 112 Sherry 110 Star Z. 11
Nov 7-517L.D 7-8 1:29⅘sy 4 112 2½ 21 22 33 RussoA8 Alw Checkout 107 ProudSir 111 Step'sGirl 8
Oct27-515G.S 3-4 1:12 ft 7½ 110 62 31½ 32 53½ Culm'neJ6 7000 83 LikeHover 113 What 111 CurtainTime 9
Oct18-516G.S 3-4 1:12⅗ft 2¾ ▲115 51¼ 1½ 2h 3½ Perm'neR6 6500 83 Zagging117 Romantype116 KingBud 8
Oct11-517G.S 1 1/16 1:46⅘sy 8 113 11 13 12 33½ Culm'eJ8 c6500 78 I Trust114 R'gh'sD'Ble109 Baker'sW'd 9
June 14 Mth 5-8 ft 1:03⅗h June 10 Mth 3-4 gd 1:20b May 13 GS 3-8 sl :37⅕b

Blue Fedora ✻ 115 Ch. g, 7, by Opera Hat—Blue Iris, by Floral King.
Breeder. Woodland Farm. 1952 17 1 6 3 $7,425
Owner, Mrs. E. DeCamillis. Trainer, E. DeCamillis. $5,000 1951 30 4 5 3 $11,325
May29-525G.S 6 f 1:12⅕ft 4-5 ▲115 73 52 43 2¾ BurrC6 4500 86 Corinth111 Coyote112 Hat Check Girl 10
May23-524G.S 6 f 1:13 ft 2-3 ▲112‡ 85¼ 67¼ 25 21½ RyanF4 4000 81 Corinth113 Pas deC'lais105 Roz'sFolly 11
May17-523G.S 6 f 1:12 ft 2½ ▲117 97¾ 85¾ 54¼ 53¼ TurnerJ12 5000 85 Agr'r'n-U115 P'ceR's'm105 BeauBets 12
May 7-526G.S 6 f 1:12⅕ft 13 110 32½ 24 23 22½ TurnerJ1 6500 84 FatherLink114 Val'sKid109 W'tMilton 11
Apr29-523G.S 6 f 1:14 m 17 112 76½ 76½119¼118½ TurnerJ1 7000 69 H'venlyHash105 Mr.Boots110 Ab'tst'n 12
Apr 8-526G.P 6 f 1:11⅗ft 5¼ 108 52½ 64¾ 44 66½ B'ldwinR9 7100 80 L'rdNorth108 BrightBones107 DryRun 10
Mar29-524G.P 6 f 1:12⅗m 6½ 113 84¾ 85½ 76½ 713 RogersC7 7250 69 Bimfort 107 Dubious 115 DryRun 10
Mar24-527G.P 6 f 1:11 ft 3¼ 109* 42¼ 21½ 2h 2nk RizzoD8 6750 90 BrightBones107 BroadCr's112 Dubious 9
June 6 GS 3-8 ft :37⅕b May 14 GS 1-2 gd :47⅘h April 28 GS 1-2 m :50b

West Milton 108 Br. g, 7, by Piping Rock—La Traviata, by Caruso.
Breeder. William H LaBoyteaux. 1952 5 0 0 0 $275
Owner, Tara Farm. Trainer, H. F. Stonebridge. $5,000 1951 32 2 4 4 $9,575
May27-522G.S 6 f 1:12⅘gd 15 115 911 812 1011 107¼ Culm'neJ10 5000 77 Fly'gWea'er115 To'dor111 Rissa'sSon 12
May23-525G.S 6 f 1:12⅖ft 35 112 86¼1215 12161214 WagnerJ2 6000 72 Joiner116 EasternM'n109 Rem'mbr'ce 12
May14-525G.S 6 f 1:11⅘ft 22 111 53½ 77 910 911 WagnerJ3 7000 78 BleuFeat'e109 Podol'ff110 C'rt'nTime 9
May 7-526G.S 6 f 1:12⅕ft 43 111 75¼ 49½ 413 412 WagnerJ3 7000 75 FatherLink114 BlueF'ora110 Val'sKid 11
May 3-524G.S 6 f 1:12⅖ft 48 111 63 1114 12131216 WagnerJ4 8000 70 LongBow 115 ShyBim 110 Vamanos 12
Oct26-515G.S 3-4 1:12⅖ft 3½ 116 73¼ 65 53½ 74¾ CovalliJ9 5000 80 Bla'gSilver115 J'yGosh118 TitansM'ch 11
Oct20-513G.S 3-4 1:12⅘ft 11 118 41¼ 41¾ 21 2½ CovalliJ2 5000 82 CurrentNews107 Puff 108 Blaz'gSilver 11
June 15 Mth 1-2 ft :50h June 13 Mth 3-8 ft :37h June 10 Mth 3-4 gd 1:20b

Sherry ✕ 117 Ch. g, 4, by Zacaweista—All Rowes, by Bud Lerner.
Breeder. Old Hickory Farm, Inc. 1952 4 1 1 0 $2,900
Owner, Bernadotte Stable. Trainer, B. P. Bond. $5,000 1951 19 1 1 1 $3,975
May31-523G.S 6 f 1:11⅘sy 25 109 2h 11 13 14 DruryR6 4500 89 Rissa'sSon 113 Secnav 118 Joe-Aussie 12
May22-526G.S 6 f 1:12⅘gd 47 112 5¾ 2h 4h 85¾ DruryR8 5000 78 Zeel'd112 Jerry'sBest112 Agrarian-U 12
May17-523G.S 6 f 1:12 ft 18 113 54 65 75¼ 84¼ Hans'nL4 5000 84 Agr'r'n-U115 P'ceR's'm105 BeauBets 12
Apr30-526G.S 6 f 1:14 sl 80 110 1½ 11 32½ 22½ Fe'dezAJ1 4500 75 Noisy 112 Star Z. 117 Titans Match 11
Oct22-517Jam 1 1/16 1:45⅘ft 54 114 65¼ 85¾ 78¾ 718 West'peJ6 6000 69 Tufferoo 115 Isopera 114 EchoRock 8
Oct13-511Bel 7-8 1:24⅕ft 26 113 85¾ 75½ 75¾ 65½ McCr'ryC5 6000 82 Thermilles115 JerryM.110 EvansM'ain 9
Oct 3-518Bel 1 1/16 1:44⅘ft 65 114 2h 5¾ 97¼ 911 McCr'ryC6 7500 77 Isopera114 Galhampden117 Reighsign 10
June 16 Mth 1-2 ft :49h June 10 Mth 3-4 gd 1:18b June 6 Mth 3-4 ft 1:23⅗b

War San ✕ 115 Br. g, 4, by War Dog—Phalasan, by Phalaros.
Breeder, F. B. Koontz. 1951 7 1 3 2 $3,140
Owner, H. H. Mundy. Trainer, H. C. Dodson. $5,000
Nov 6-513C.D 3-4 1:14⅘sm 1 ▲118 23 23 22 13½ CraigH1 Mdn 73 WhirlD'r113 Be'utyH'p'r115 Red'med 8
Sep21-514Haw 3-4 1:11⅖ft 1 ▲119 1½ 12½ 12 3nk BairdL5 Mdn 90 H'estInj'n119 TrimB'l119 W'reh'sem'n 10
Sep 6-515Haw 3-4 1:11⅗ft 8 116 2½ 11 11 2¾ BairdRL5 Mdn 88 EasyLad 116 HonestInjun 116 Specific 12
Aug21-514Was 3-4 1:13⅘hy 1e▲115 34 412 615 828 Riv'raAD8 Mdn 43 BoldFox115 Com'nd't115 J'nyBananas 9
Aug 8-514Was 3-4 1:12⅖gd 2¼e▲114 21 22½ 25 39 BairdRL10 Mdn 69 Libba 109 Astro 111 Honest Injun 10
Jly 19-513A.P 3-4 1:12⅖ft 3 114 42½ 11 1½ 21½ BairdRL5 Mdn 81 FreedomLight 114 Bugle 114 Astro 10
Jly 9-513A.P 3-4 1:14 sl 3¾ 110 1½ 11 2h 21 BairdRL5 6500 74 BlueWonder 116 BullFord 113 NebJr. 9
June 16 Mth 3-8 ft :37h June 12 Mth 1-2 gd :51h June 7 GS 3-4 ft 1:17⅕b

Dik Dik 117 Ch. g, 5, by Milkman—Link's Girl, by John P. Grier.
Breeder. F. A. Clarke. 1952 3 1 1 1 $2,550
Owner, Mrs. T. M. Cochran. Trainer, A. J. Cochran. $5,000 1951 16 3 1 3 $5,335
Jun14-528Mth 1 1/16 1:48⅗ft 10 113 32 21 2½ 22 Perm'neR2 4000 72 Dollargofast 110 Beret 117 Secnav 12
May28-528G.S 1 3/16 1:59 ft 14 117 22 23 33½ 35½ SmithGL5 4000 85 Secnav 116 Pay Window 108 Garibaldi 9
May14-522G.S 1 1/16 1:48⅖ft 25 115 32 31½ 1½ 1¾ SmithGL1 3000 68 Oak River 115 Alfadur 122 Revenger 12
Nov28-518Bow 1 3/16 2:03 ft 20 117 62¼ 84½ 86¾ 77 ParentiJ2 4000 62 IdleMr.113 Rej'ct'nSlip113 Abe'sCh'ce 12
Nov16-514Pim 1 1-2 2:37⅘sl 5 111* 55 2h 22 36¾ LaneW9 3500 44 Wily Willie 114 Ispahan 113 Zuzie B. 9
Nov10-511Pim 1 1-8 1:54⅕ft 4¼ 115* 31 1½ 1½ 14½ LaneW6 c2500 69 OurDandy 120 EagleSpeed 122 Lolling 12
Oct29-517Pim 1 3/16 2:01 ft 8 116 33½ 23 44 58 BoneF3 3500 62 Balmoral 119 Bougent 112 Swyndor 11
Oct24-517Lrl 1 1/16 1:48⅕ft 9-5 ▲116 32 25 24 22½ BoneF3 2500 74 TheFlier 116 Transhot 116 RiarBlack 12
June 12 Mth 1-2 gd :53b June 6 GS 1-2 ft :50⅘b June 1 GS 5-8 sy 1:05⅗b

Sailors Choice 110 B. m, 5, by Happy Argo—Port Weather, by The Porter.
Breeder. Mrs. D. C. Sands. 1952 7 0 0 0 (——)
Owner, Mrs. J. Purdey. Trainer, B. F. Christmas. $5,000 1951 29 3 2 0 $8,250
May30-523Bel 6 f 1:12⅕ft 22 106‡ 63½ 65 65½ 65½ ZanelliR7 5100 82 Detective115 Nor'west116 LittleHarp 9
May19-528Bel 7 f 1:25⅘ft 4 102‡ 65 44½ 56½ 65 TobinD2 5000 76 Narrator114 Musketeer107 Nathaniel 8
May 8-521Bel 6 f 1:11⅘ft 6¾ 106* 55½ 59 58 54¾ Har'kJN4 5000 85 Luring 111 Halcyara 110 SisterLouise 9
Apr30-522Bel 7 f 1:25 gd 12 109 65½ 54½ 64½ 710 StuartK2 6000 75 Di'm'dHead117 Nor'west117 Ramp'l'n 10
Apr23-523Jam 6 f 1:13⅖ft 11 108 74¾ 74¾ 73¼ 62¾ ColeS10 5000 77 Hoplite 111 Escrow 126 Psychic Dr'm 13
Apr 9-521Jam 6 f 1:11⅘ft 3½ 106* 53½ 56½ 56½ 65 Hard'kJN8 5000 83 OurJohnWm.113 Dawty113 Sh'wBrook 13
Apr 3-524Jam 6 f 1:13 ft 70 115 4nk 2½ 2h 74¼ Balz'tiW10 6000 78 Deflation 112 Sweet Naomi 115 Maijo 12
Nov29-515Bow 1 1/16 1:49⅗ft 38 111* 41¾ 3nk 72¾ 87¾ TeagueD7 5000 65 Octavia'sD'r116 Sat'day114 D'naB'rse 12
June 14 Mth 5-8 ft 1:03⅘h June 11 Jam 3-4 ft 1:17b June 7 Jam 5-8 ft 1:03b

Locks ✕ 122 Ch. g, 5, by Warlock—Shackle, by Whichone.
Breeder. J. Bromley. 1952 21 6 3 4 $8,575
Owner, W. L. Jones, Jr. Trainer, W. L. Jones, Jr. $5,000 1951 26 4 3 6 $6,270
Jun 5-523Del 6 f 1:13⅗sl 5½ 122 106 77½ 46 35 P's'reWJ3 5000 78 JungleW'd105 B'tsyM'rie117 Silv'rFl'h 14
May30-523Del 6 f 1:12⅗ft 10 122 107½106 65½ 34½ NashR2 4500 83 Chanter 116 Third Ace 121 Fair Triad 10
May15-527C.D 6 f 1:12⅕ft 6-[illegible] ▲120 65 42 32½ 11½ BrooksS6 c3500 89 W'pNoMore115 M'nMan115 Hal'sL'da 8
May10-528C.D 1 1:41⅗sm 2¾ ▲120 33 64¼ 711 713 BrooksS7 4000 56 R'yC'tMiss111 G'dm'sD'y105 D's'rtR'd 8
Apr28-524C.D 6 f 1:11⅗ft 4 120 43½ 21½ 2½ 1½ BrooksS5 3500 92 Porter'sBr'm115 RedSam115 SkyR'g'r 10
Apr22-523Kee 6 f 1:12 ft 14 117 86¼ 73¾ 3nk 2n PoparaA3 3000 92 RomanS'l 113 Sp'dyB'by112 Reg'rNow 9
Apr17-527Kee 1 1/16 1:48⅘ft 3 117 31½ 21 12 11¼ BrooksS2 2500 70 HalcyonBl'e115 TerryMine116 F'xP'se 7
May 9 CD 1-2 m :52b April 21 Kee 3-4 ft 1:25b

Curtain Time 117 B. g, 7, by Eight Thirty—Swabia, by Blenhaim II.
Breeder George D Widener. 1952 5 1 0 1 $2,500
Owner, C. W. Hinkle. Trainer, H. S. Rowland. $5,000 1951 19 6 1 5 $14,750
May28-525G.S 6 f 1:12 ft 3¼ ▲116 42¼ 65½ 87¾ 812 CulmoneJ4 6250 76 Phoenicia110 Mirthm'k'r111 F't'gMad 8
May24-524G.S 6 f 1:11⅗ft 6 112 1h 2h 2½ 52¼ Fern'd'zF9 7000 88 Portcullis117 Podoloff108 Abb'tstown 10
May14-525G.S 6 f 1:11⅘ft 2½ 114 32 31 32 32 Rod'ezE1 7000 87 BleuFeature109 Podoloff110 Apachico 9
May 6-525G.S 6 f 1:12⅕ft 2¼ ▲115 22 32 1h 13½ Boul'tisS5 c5000 87 Delong 103 Fern Gold 108 Noisy 12
Apr30-526G.S 6 f 1:14 sl 2½ ▲115 83¾ 65 55 63¾ Boul'tisS5 5000 74 Noisy 112 Sherry 110 Star Z. 11
Nov15-514Pim 3-4 1:11⅗gd 8¼ 114* 72½ 96 10131118 LaneW10 7500 69 Bl'k andBlue116 F't'rLink116 Br'dCr's 12
Oct31-514G.S 3-4 1:11⅖ft 4¼ 119 41½ 32 11 12½ SkellyJ12 6000 90 Mirthm'er116 Agr'n-U 122 H'pyVictor 12
June 16 Mth 3-8 ft :37⅖b June 12 Mth 3-8 gd :36⅗h May 19 GS 5-8 sl 1:02h

3rd Mth

5 FURLONGS. (Lord Putnam, June 24, 1950—:58⅘—2—119.) Purse $3,500. 2-year-olds. Allowances. Non-winners of two races other than maiden or claiming. Weight, 122 lbs. Non-winners of $2,600 allowed 3 lbs.; one race since May 24, 6 lbs.; two races since April 18, 9 lbs.; maidens, 12 lbs. (Claiming races not considered.)

Chart Book Index No	Horse.	Date. Track Rec.	Wt	Today's Wt.
58730	Game Gene	May52 Del 1:00⅖	125	122
5906114	Don't Argue	Apr52 Jam 1:00⅗sy	114	110
5465004	Flint Night			113
57661	White Cliff			113
(59527)	Isasmoothie	Jun52 Del :58⅘	118	119

Game Gene 122 B. g, 2, by Ariel Game—Chick-A-Bee, by Chicstraw.
Breeder, C. G. Rose. 1952 3 2 0 0 $11,700
Owner, Do-Ra-Mi Stable. Trainer, L. Phillips.
May30-525Del 5 f :58⅘ft 12 125 54½ 78 78¾ 68 PicouJ4 ScwS 88 Centime 119 Tribe 119 Platan 9
Feb15-527Hia 3 f :34 ft 3-5e▲122 1 1h 12 PicouJ2 ScwS 92 AriGold113 Charier116 Doubljoli 13
Jan21-521Hia 3 f :33⅕ft 7½ 115 1 13 17 PicouJ10 10000 96 Yeoman120 SmallApache120 LunarP'k 12
June 16 Mth 1-2 ft :49h June 13 Mth 1-2 ft :49h June 5 GS 1-2 ft :48⅕h

Don't Argue * 110 Br. f, 2, by Occupy—You Must, by Easton.
Breeder. Mrs. G. S. Smith. 1952 7 2 0 0 $3,925
Owner, Mrs. G. S. Smith. Trainer, J. W. Maloney.
Jun 2-524Bel wc4½ f :52 ft 13 114* 2 3½ 41½ 44 H'd'b'kJN2 Alw 85 BlueIdle113 Cajole115 Fiddler'sGirl 6
May21-526G.S 5 f 1:02 m 62 113 99 911 99½ 83¾ F'dezAJ9 ScwS 77 Biddy Jane 116 Cajole 113 I Salute 12
May 3-521G.S 5 f 1:01⅖ft 5½ 114 46½ 35 33½ 1½ Fe'dezAJ8 Alw 84 Lochlady110 GreyHour117 Appearance 8
Apr14-526Jam 5 f :59⅖sy 51 114 44½ 611 77½ 56 NicholsJ9 ScwS 87 Emardee116 KitchenM'd115 Wat'rline 10
Apr 8-524Jam 5 f :59⅗ft 42 116 52¾ 66½ 79¼ 610 GormanD4 Alw 82 Sugarfoot116 C'tryMile122 Br'khaven 9
Mar28-523Lrl 4½ f :55⅗m 3½ ▲115 2 2h 11 1h ShukN4 Mdn 85 Abbezac118 OldRel'ble118 PassingJ'k 10
Jan17-521Hia 3 f :34⅕ft 17 118 2 74½ 76¾ ShukN8 Mdn 84 Aerolite 118 Gale Toni 118 Fan Song 13
June 14 Aqu 1-2 ft :50⅕hg June 7 Aqu 3-8 ft :38b

Flint Night 113 B. c, 2, by Flint Shot—Halcyon Night, by Halcyon.
Breeder, Puckety Farm. 1952 6 1 0 0 $2,250
Owner, Mr. & Mrs. T. W. Baker, Jr. Trainer, L. Johnson.
Apr 7-524Lrl 4½ f :55⅕ft 3¼e 118 1 31 33 44 HanfordI3 7500 88 HerChance115 SlamThru114 Mr.Emile 12
Mar24-523Lrl 4½ f :55⅕m 2½ ▲118 5 32 44 66¼ HanfordI7 7500 86 LadyAlicia113 Q'ckImp'l 114 Sc'nStar 9
Mar 6-524G.P 3 f :33⅕ft 10 117 7 66½ 74¾ StoutJ9 Alw 93 BigMark110 BlessedLittle117 FreeOn 14
Feb13-521Hia 3 f :33⅖ft 21 122 8 88½ 55¾ ChurchK10 Alw 89 WiseSc'lar119 M'shTiger122 K'tyVan 11
Jan23-521Hia 3 f :34⅕ft 4 120 5 21 1½ LoT'coA11 Mdn 91 St'w'tSon120 Ro'ticRoman120 BigM'k 11
Jan18-521Hia 3 f :33⅗ft 2½ 120 4 44½ 44 LoT'rcoA9 Mdn 90 Tribe120 StalwartSon120 CableBug 14
June 5 GS 1-2 ft :50⅕b June 2 GS 1-2 m :49⅘b May 7 GS 5-8 ft 1:03b

White Cliff 113 B. g, 2, by Ariel Game—Ann Dover, by Brandon Mint.
Breeder. C. G. Rose. 1952 8 2 1 2 $4,700
Owner, J. H. Miles. Trainer, P. A. Tamburo.
May20-525Bel wc4½ f :50⅖sy 11 106‡ 7 74¾ 65 66 TingleyR1 Alw 91 CountTrim 116 Centime 117 KingPin 7
May12-524Bel wc4½ f :54⅗m 11 110‡ 2 74¾ 53½ 33½ TingleyR1 Alw 72 Centime117 BigMark113 Knobbilly 9
Apr 3-523G.P 4½ f :52⅘ft 6-5 ▲110 4 12 15 14 Scurl'kD6 9500 100 MadJohn107 C'ntTwenty113 PleasePat 12
Apr 1-523G.P 3 f :33⅗ft 3¼ 113 3 12 16 Scurl'kD2 8000 96 Ashes 110 RealBrother 113 Wisetta 13
Mar18-523G.P 3 f :34⅗ft 3 120 2 2½ 2h PorchG3 Mdn 91 AirPine113 Nalaca117 ManySecrets 14
Mar 7-523G.P 3 f :33⅖ft 6¾ 105 8 1012 107¼ L'bergH10 9000 90 Bl'tO'Roses109 D'nY'nder113 ColdH'rt 14
Feb 7-521Hia 3 f :34 ft 37 115 3 33 33 PorchG6 10000 89 Queenly 113 Dolphie 120 Pussy Cat 12
Feb25-521Hia 3 f :34 ft 2¾ ▲115 5 43½ 45 PorchG10 10000 87 FanSong 117 EddieSue 117 Jaconora 13
June 15 Mth 3-8 ft :35⅗h June 11 Bel trt 1-2 ft :51⅖h June 7 Bel trt 5-8 ft 1:05⅖h

Isasmoothie 119 B. c, 2, by Rosemont—Blue Line, by Burgoo King.
Breeder, Brookfield Farms. 1952 4 2 0 0 $4,625
Owner, Brookfield Farm. Trainer, E. I. Kelly.
Jun 6-523Del 5 f :58⅘ft 6-5 ▲118 1h 14 15 14½ ShukN1 Alw 96 PrinceDare 118 Ronas 115 Abbezac 8
May30-525Del 5 f :58⅘ft 12 116 33 42½ 54¾ 46½†ShukN8 ScwS 89 Centime 119 Tribe 119 Platan 9
†Dead heat.
Apr 3-524Lrl 4½ f :54⅗ft 6-5 ▲118 4 12 14 15 ShukN5 Mdn 95 BlueLaw118 LouisK.118 Jackadandy 12
Mar31-523Lrl 4½ f :53⅘ft 18 118 8 76½ 69½ 46 ShukN10 Mdn 93 N'vyPage118 Q'kImp'l 118 Sakr-El-B'r 11
June 16 Mth 3-8 ft :37b June 14 Mth 5-8 ft 1:04⅗b June 4 Del 1-2 ft :49b

4th Mth

6 FURLONGS (out of chute). (Vaudeville, July 13, 1948—1:09⅗—3—107.) Purse $3,000. 4-year-olds and upward. Claiming. Weight, 122 lbs. Non-winners since April 1 of three races allowed 3 lbs.; two races, 5 lbs.; one race, 7 lbs. Claiming price, $5,000.

Chart Book Index No	Horse.	Date. Track Rec	Wt	Today's Wt.	Chart Book Index No.	Horse.	Date Track Rec	Wt	Today's Wt
47639	Naval Base	Aug51 Atl 1:12⅗	114	115	(58485)	Tidehead	Jan52 TrP 1:11	114	117
584884	Inanabout	Sep51 Atl 1:11⅕	109	112	58912	Flying Weather	Dec51 TrP 1:10⅘	110	117
58912	Agrarian-U	Aug51 Atl 1:11⅖	117	117	30581	Strutin	May51 Jam 1:13⅘	116	115
58364	Daylight Time	Mar52 FG 1:11⅗	115	115	580934	Marse George	Aug51 Was 1:11⅕	116	115
598484	Jerry's Best	Sep51 Atl 1:10⅖	114	115	58912	‡Toreador	Jun51 Del 1:11⅘	114	108
589122‡	Rissa's Son	Oct51 Rkm 1:11⅘	116	108					

Naval Base * 115 B. g, 9, by Invermark—Shameen, by Royal Minstrel.
Breeder J O Keene. 1951 19 1 0 2 $2,650
Owner. Colgate Farm. Trainer. J. W. Camac. $5,000 1950 14 2 1 0 $4,225
Oct31-518G.S 1 3/16 2:00⅖ft 14 117 13 31½ 69 711 RogersC5 2500 66 ExciseTax113 BoldByrd113 Ch'mPr'ce 12
Oct24-513G.S 1 1-8 1:54⅕ft 16 117 1½ 41½ 54½ 42 RogersC4 2500 71 LindaA.109 Andantino117 CharmPr'ce 11
Oct20-512G.S 1 1-4 2:06⅗ft 17 114 68¾ 915 919 815 HowellR4 2500 58 Gr'm'rRoy'l115 Exc'eT'x111 J'gleJ'gle 9
Oct17-518G.S 1 1/16 1:46⅘ft 8½ 113 11 44 56½ 58¼ RogersC2 2500 74 Eva'sToy110 Andantino111 Wentw'rth 12
Oct 6-512G.S 1 1-4 2:04⅘ft 11 114 21½ 31 54½ 510 HowellR6 2500 72 FrereJac's117 Ma'rMan112 ExciseTax 12
Sep26-518Atl 1 1/16 1:47⅘ft 6½e 119 4¾ 32½ 55 69¾ GivensC5 2500 67 L'tleBobby116 B'levardier109 S'wfl'es 10
Sep13-514Atl 1 1-8 1:53⅗ft 17 123 2½ 32½ 36 88 Pet'sonM6 2500 68 Pop-Bottle113 Luxur't120 BlazingP'p 11
Sep 5-518Atl 1 1-8 1:54 ft 4 114 1½ 11 1½ 12 Pet'sonM7 2500 74 Craig'sCrest107 RedP'ppy111 Superba 11
Aug30-518Atl 1 1-8 1:52⅕ft 10 114 14 21 22 32½ Pet'rs'nM6 2500 80 Gr'y'rR'y'l117 Pop-B'tle112 FulgorII. 8
June 13 Mth 1-2 ft :52b June 5 GS 5-8 ft 1:05⅖b May 31 GS 3-4 gd 1:16h

Inanabout 112 Dk. b. f, 4, by Heliopolis—Illusion, by Cohort.
Breeder. Old Hickory Farm, Inc. 1952 5 1 1 1 $3,050
Owner. Bernadotte Stable. Trainer, B. P. Bond. $5,000 1951 18 1 3 3 $5,025
May28-525G.S 6 f 1:12 ft 34 107 2h 22 23 44½ DruryR1 6000 83 Phoenicia110 Mirthm'k'r111 F't'gMad 8
May23-525G.S 6 f 1:12⅖ft 10 111 53¾ 77 89½ 88½ DruryR5 6500 77 Joiner116 EasternM'n109 Rem'mbr'ce 12
May 9-525Pim 6 f 1:12⅗ft 7 117 44½ 45 34 34½ DruryR3 7500 83 M.President114 H'venlyHash117 N'rve 6
May 2-524Pim 6 f 1:14⅕ft 1 ▲112 21 1h 11½ 15 DruryR1 5000 80 BabySong 114 Pomola 114 Mistambo 7
Apr23-524Lrl 6 f 1:13⅕ft 27 109 31½ 31½ 31½ 2½ DruryR10 5000 80 FightingMad116 Sonofun116 ThirdAce 11
Oct30-515G.S 1 1/16 1:47⅖ft 10 113 43½ 53¾ 31 2¾ Boul'tisS4 4500 78 Bolog 109 LikeStone 113 PointUp 7
Oct26-514G.S 3-4 1:12 ft 12 109 2h 3nk 42½ 34 Boul'tisS4 4250 83 Stag 111 BrightBones 111 Halmahera 10
Oct19-512G.S 3-4 1:13 ft 2½ ▲111 3nk 22 1h 13 ChurchK7 3500 82 Maid ofHearts110 Convert107 SadZac 12
June 12 Mth 3-4 gd 1:18⅘b June 6 Mth 5-8 ft 1:05⅖h May 18 Pim 3-4 ft 1:17⅗h

Agrarian-U × 117 B. g, 10, by Agrarian—Jane F., by Justice F.
Breeder Gorham Bros. 1952 9 1 0 1 $2,200
Owner, J. L. McKnight. Trainer, W. R. Mitchell. $5,000 1951 26 4 7 4 $13,900
May31-523G.S 6 f 1:11⅘sy 5¾ 117 52¾ 55½ 68½ 1011 Het'gerG9 5000 78 Sherry 109 Rissa's Son 113 Secnav 12
May22-526G.S 6 f 1:12⅘gd 4½ 116 62¼ 41¼ 1h 32¼ StoutJ6 5000 82 Zeel'nd112 J'ry'sBest112 TexasR'w'rd 12
May17-523G.S 6 f 1:12 ft 19 115 32 31½ 2h 1h Het'gerG11 5000 88 PrinceR'ns'm105 BeauBets110 Delong 12
May13-526G.S 6 f 1:12⅘gd 18 115 63¼ 55½ 67 107¾ Rodrig'zE5 5000 76 Gnu 118 Zeeland 113 GeorgeCrump 12
Apr 7-525G.P 7 f 1:25 ft 11 116 1h 32 1010 1122 Ro'uezE8 5000 66 Nor'west 112 InkyRacer 114 Manchac 11
Mar22-523G.P 6 f 1:11⅖ft 6¼ 114 21 21 32 53¾ Rodr'ezE8 5500 84 Disconsolate118 Detective112 Alsiral 11
Mar12-526G.P 6 f 1:11⅗ft 5¾ 114 11 12 3½ 92 Rod'ezE2 6000 85 Hooked109 Warmonger109 LikeStone 12
Feb22-526Hia 7 f 1:24⅕ft 10 114 21 23 45 812 Rod'uezE6 6000 77 Repeater112 Boodle121 MissRevoked 12
June 14 Mth 5-8 ft 1:03hg — May 30 GS 3-8 ft :36⅕b May 28 GS 1-2 ft :49⅗h

Daylight Time 115 B. g, 5, by Hash—Du Barry, by Diavolo.
Breeder. W. L. Jones, Jr. 1952 15 3 1 3 $5,170
Owner, A. Rothhauser. Trainer, A. H. Bowen. $5,000 1951 8 1 1 2 $3,075
May27-522G.S 6 f 1:12⅘gd 7¼ 117 1113 1015 910 86¼ B'metisS9 c5000 78 Fly'gWea'er115 To'dor111 Rissa'sSon 12
Apr16-524Lrl 6 f 1:14⅕m 7-5 ▲119 76½ 54½ 53 54 SistoR6 c5000 72 Isotope116 Sw'dsTown115 Intermit'nt 10
Apr 4-526Lrl 6 f 1:12 ft 3¾ 119 97¼ 95½ 65½ 42¼ JenkinsE1 6000 85 Zagging114 Polly'sDelay116 FleetArgo 9
Mar31-526Lrl 1 1-16 1:46⅖ft 9¼ 110‡ 53½ 810 813 913 ZanelliR5 9000 69 Djinn 112 Directoire 121 Reveille 10
Mar22-527Lrl 6 f 1:13⅕ft 7½ 115 53 61¾ 33 34 JenkinsE2 10000 77 RockyHei'ts119 Milldale112 Sedvev'w 10
Mar 7-527F.G 6 f 1:11⅕ft 3¼ 115 47½ 44 42½ 31½ TenaglioP3 Alw 95 MailF'mH'me110 Almenow115 Asphalt 5
Feb28-527F.G 1 1/16 1:44⅘ft 5 110 43 21 3½ 34½ KeeneH3 Alw 90 CrystalPass104 DeepBlue104 TheGink 6
Feb19-527F.G 6 f 1:12⅕ft 3½ 111 57½ 44½ 42 1h KeeneH5 Alw 92 M'I F'mHome109 Ev'sM'in109 Asphalt 6
Feb13-527F.G 6 f 1:12⅘ft 11 105* 79¼ 79 55 41¼ WillisR2 Alw 88 AirMail109 Almenow115 Traveler 8
Feb 8-527F.G 6 f 1:11⅘ft 15 111 53¼ 43½ 46½ 48½ C'fmanE1 Alw 85 Starecase115 AirMail 109 Almenow 8
June 13 Mth 3-4 ft 1:18⅖b June 8 GS 5-8 ft 1:03⅖b June 4 GS 1-2 ft :50b

Jerry's Best 115 B. g, 7, by High Strung—Willow Song, by Clock Tower
Breeder R W Collins. 1952 9 1 1 0 $2,900
Owner, Brock Stable. Trainer, C. J. Hall. $5,000 1951 14 2 1 2 $5,525
Jun 9-527Del 6 f 1:11⅘ft 6¾ 118 54 44 55 44¼ Kirkl'ndA6 6000 88 Third Ace 120 Orb 103 Test Pattern 9
May22-526G.S 6 f 1:12⅘gd 11 112 105 96¼ 61¾ 22 Kirkl'ndA5 4500 82 Zeel'd112 Agrarian-U116 T'xasR'w'd 12
May13-526G.S 6 f 1:12⅘gd 31 117 1113 1216 1112 96¾ Kirkl'dA11 5000 77 Gnu 118 Zeeland 113 GeorgeCrump 12
Apr15-525G.P 6 f 1:12⅖ft 16 116 913 913 911 96¾ Kirkl'dA1 5000 76 AwayAway111 Fl'mingB'sh114 Music 9
Apr 5-525G.P 7 f 1:25⅗ft 38 113 1211 119¼ 117¾ 118 Kirkl'dA10 5500 77 Leestown112 Pilaya103 MarseGeorge 12
Mar31-526G.P 7 f 1:24⅗ft 11 116 43½ 67 88¼ 712 RogersC7 6000 78 Sl'mShut111 M'rseG'rge113 E't'rM'rn 11
June 16 Mth 1-2 ft :50h June 7 GS 3-8 ft :37⅕b May 28 GS 1-2 ft :51⅕h

Rissa's Son * 108 Dk. br. g, 4, by Royal Cheer—Rissa, by Bud Lerner.
Breeder. H. A. Kimball. 1952 3 0 1 1 $1,200
Owner. H. A. Kimball. Trainer, H. A. Kimball. $5,000 1951 20 2 5 3 $6,610
May31-523G.S 6 f 1:11⅘sy 6½ 113 41¾ 42½ 33 24 BurrC3 5000 85 Sherry 109 Secnav 118 Joe-Aussie 12
May27-522G.S 6 f 1:12⅘gd 34 111 45 23 2h 3nk BasileM7 4750 84 Fly'gWea'er115 To'dor111 P'ceRan'm 12
May21-522G.S 6 f 1:13⅘m 25 111 1h 2h 3nk 51½ BasileM4 3500 77 Convert106 LastBrigade105 Gr'tWhirl 12
Oct18-511Lrl 3-4 1:14⅗ft 6¼ 119 55¼ 22 21½ 33 MaloneyL4 3500 71 AlaMowlee118 Wond'nt115 H'n'sStar 12
Oct 1-515Rkm 3-4 1:11⅕ft 13 116 41¼ 21 21 42½ BurnsC5 5000 88 FivePasses 106 Ethereal 111 HooIsIt 7
Sep25-517Rkm 1 1/16 1:47 sy 12 107* 21½ 44¼ 617 727 Ch'agneG6 6000 54 Ni'tParade111 Kwango112 G'geCollins 7
Sep10-514Nar 3-4 1:12⅖ft 8¼ 113 21½ 2nk 1nk 21 T'bullW6 4500 84 FacesEast115 Cambetta106 StarPr'ce 8
Sep 3-515Nar 3-4 1:13 gd 16 120 84¾ 74¼ 89¼ 914 DeWittJ9 5000 68 D'ghterC.106 InR'din's120 Pete'sVigil 10
Aug27-514Nar 3-4 1:12 ft 22 114 45½ 44¾ 63¼ 62¾ DeWittJ4 6500 84 Crewhall 112 Talltown 104 PluckyStar 8
June 16 Mth 3-8 ft :38⅗bg June 12 Mth 1-2 gd :54⅖b May 30 GS 3-8 ft :38⅖b

Tidehead 117 B. g, 4. by Blensign—Day Spring, by Zeppelin.
Breeder. S. O. Graham. 1952 11 1 2 0 $2,875
Owner, H. Liepe. Trainer, F. Hoppe. $5,000 1951 27 2 1 3 $4,700
May28-522G.S 6 f 1:12⅘ft 3¾ 113 44 21½ 2h 1n BaourisG10 4000 84 AshTray108 Alexis115 Dollargofast 12
May22-526G.S 6 f 1:12⅘gd 6¾ 112 73¾ 51¾ 51¼ 53¾ Fe'dezF11 5000 80 Zeel'd112 Jerry'sBest112 Agrarian-U 12
May 9-525G.S 6 f 1:11⅗ft 21 113 5¾ 32 23 22½ Kirkl'ndA2 4000 87 Gnu 115 Alexis 115 Flying Weather 12
Apr19-525G.P 7 f 1:25⅖ft 4¾ 112 21½ 21 22 42¼ Kirkl'ndA2 4500 84 Bashaw 116 Joiner 120 Bombast 8
Apr10-523G.P 6 f 1:12 ft 7¼ 112 73¾ 86¼ 75½ 84 ParisoN12 4000 81 AndyHandy112 QueenZac117 FernGold 12
Mar28-528G.P 1 1/16 1:47 sy 19 107* 1½ 33 54½ 66¼ Hard'gR3 5000 69 LebanonLad105 T.Ph'nix107 H'pyEast 9
Mar21-526G.P 6 f 1:11⅕ft 12 112 96¾ 98½ 116 86 Kirk'dA10 6250 83 Bimfort115 HappyGander107 Laico 12
June 4 GS 3-4 ft 1:16⅗b June 3 GS 3-8 gd :37⅘b May 27 GS 3-8 sl :35⅗h

Flying Weather × 117 B. g, 9, by Happy Argo—Port Weather, by The Porter
Breeder. Mrs. D. C. Sands. 1952 17 2 2 1 $6,012
Owner, L. & W. Santore. Trainer, E. B. Stewart. $5,000 1951 20 2 2 2 $6,525
May31-523G.S 6 f 1:11⅘sy 8 119 97¾ 1012 911 57½ Culm'neJ1 5000 81 Sherry 109 Rissa's Son 113 Secnav 12
May27-522G.S 6 f 1:12⅘gd 5½ 115 68½ 56 32 1n Fer'dezF6 4750 84 To'dor111 Rissa'sSon 111 Pr'ceRan'm 12
May14-523G.S 6 f 1:12⅘ft 7¾ 117 98¼ 78½ 65¾ 2n† Fer'dezF11 4000 84 PisgahRoad114 Alexis115 HayMom 12
†Dead heat.
May 9-525G.S 6 f 1:11⅗ft 23 117 94 78¼ 79½ 47 HugginsJ6 4000 83 Gnu 115 Tidehead 113 Alexis 12
May 6-525G.S 6 f 1:12⅕ft 15 113 128¾ 1113 1116 107¾ HugginsJ12 4500 79 CurtainTime115 Delong103 FernGold 12
Apr29-521G.S 6 f 1:13⅗sy 3 117 44 41½ 2h 2n Culm'eJ7 4000 80 FernGold 108 Librab 117 FreePress 12
June 16 Mth 1-2 ft :50hg June 14 Mth 3-8 ft :37h June 12 Mth 1-2 gd :49h

TRACK RECORDS AND COMPARATIVE TIMES

Herewith are the comparative track records for the distances more frequently raced at the major tracks. The value of such information is apparent at a glance when considered in connection with best time of each horse appearing in the entries.

Track.	1-2 Mile.	5-8 Mile.	5 1-2 Furlongs	3-4 Mile.	7-8 Mile.	1 Mile.	1 Mile 70 Yards	1 1-16 Miles.	1 1-8 Miles.	1 1-4 Miles.
Aqueduct	.....	:59⅕	1:04⅘	1:10⅖	1:22⅖	.....	.....	1:42⅘	1:49	2:01⅖
Arlington Park	.....	:58	1:04	1:09⅕	1:22	1:34⅖	1:42⅘	1:45⅖	1:48⅖	2:01
Atlantic City	.....	:59⅖	1:03⅘	1:09	.....	.....	....	1:42⅖	1:48⅘	2:01⅘
Bay Meadows	:46⅖	:58⅘	1:05⅕	1:09⅗	....	1:36	1:41⅗	1:42	1:49	2:04⅗
†Bel Air	.....	:58⅗			1:25⅗	1:38	1:42⅕	1:44⅘	1:53⅖	2:07⅗
Belmont Park	....	:58⅕	1:04⅖	1:09⅘	1:22	1:34⅘		1:42⅕	1:47⅘	2:00
Beulah Park	:46⅖	:59⅖	1:04⅘	1:10	.....	1:36⅕	1:41⅕	1:43⅗	1:51	2:04
Blue Bonnets	:48	:59⅖	1:05⅕	1:11⅖	1:24⅖	1:36⅗	.....		1:51⅗	2:04⅖
Bowie	:46⅗	:59⅖	1:05⅕	1:10⅗	1:23⅘	1:39	1:43	1:44⅕	1:52⅗	2:07⅕
Centennial Park	..	:57	1:03⅘	1:09		1:36⅗	....	1:43⅘	1:50	2:05⅖
†Charles Town	:46⅗	*1:00	..	*1:14⅖	*1:23⅕	..	..	1:45	1:51⅘	2:05⅗
Churchill Downs	:46⅗	:58⅗	1:04⅗	1:10	1:22⅗	1:35⅖	1:41⅗	1:43⅗	1:49⅘	2:01⅖
Connaught Park	....	1:00⅖	1:05⅘	1:11⅖	1:29⅖	1:39	1:43	1:45⅗	1:52⅘	2:06⅘
Cranwood Park	..	1:00⅗	..	1:13⅕	1:25⅖	..	1:50⅕	1:48⅗	1:54⅖	2:09
Dade Park	.....	:58⅗	1:05	1:10⅖	1:25⅕	1:37	.....	1:45	1:50⅕	2:04⅕
Del Mar	.....	1:00	1:03⅘	1:09⅗	.....	1:35⅕	....	1:41⅗	1:48⅖	2:03⅖
Delaware Park	..	:58	1:04⅖	1:09	..	..	1:41⅘	1:42⅕	1:49	2:02
Detroit	....	:58⅘	1:05⅖	1:09⅗		1:37	1:41⅘	1:43	1:49⅖	2:05
Fair Grounds	:46⅘	:59⅖	1:05	1:10⅖	1:24⅖	1:37⅘	1:41	1:43⅘	1:49⅗	2:04⅗
Fairmount Park	:47⅘	1:00	1:05	1:10⅖	.....	1:38⅖	1:41⅕	1:43⅗	1:51⅕	2:03⅖
Fort Erie	:49	:59⅗	1:05⅖	1:10⅘	1:25⅕	1:37⅖	1:41⅖	1:43⅗	1:50⅖	2:02⅘
Garden State Park	....	:58⅕	1:05⅕	1:09⅗	....	1:37⅖	1:40⅘	1:42	1:48⅖	2:01⅘
Golden Gate Fields	:47	:57⅖	1:04⅕	1:08⅕		1:33⅗	.....	1:41	1:46⅘	1:58⅕
Gulfstream Park	:46⅕	..	1:05⅘	1:09	1:22⅗	.....	1:40⅗	1:42	1:48⅘	1:59⅘
†Hagerstwon	.....	1:03⅕				.....	...	1:48⅘	1:56⅘	..
Hamilton, Ont.	:48	:59	1:05⅕	1:10⅗	1:24⅗	1:39⅘	1:41⅖	1:43⅘	1:50⅗	2:04
Havana	:47	:59	1:05	1:10⅕	1:27	1:38	1:42⅖	1:41⅖	1:48⅗	2:02⅕
Havre de Grace	:46⅗	:58⅗	1:04⅗	1:10⅕		1:38⅘	1:41⅗	1:42⅗	1:49⅖	2:05
Hawthorne	:48	:59	1:05⅕	1:09⅘	1:25¾	1:37⅕	1:41⅕	1:42⅖	1:49⅖	2:01⅗
Hazel Park	.....	.....	1:06⅕	1:11⅕		1:38⅕	.....	1:44	1:52⅖	..
Hialeah Park	.....	.....	1:05⅖	1:09⅗	1:22	1:36⅗	.....	1:43	1:47⅕	2:01
Hipodromo de Tijuana (formerly Agua Caliente)	:46⅘	:58⅗	1:03⅗	1:10	1:23⅗	1:36⅗	1:41⅕	1:42⅗	1:49⅘	2:02⅖
Hollywood Park	..	:57⅕	1:04	1:09⅕	1:21⅗	1:35	..	1:41⅗	1:48	1:59⅘
Jamaica	....	:58	1:03⅗	1:09⅖		1:38⅖	1:40⅘	1:42⅖	1:49⅕	2:01⅘
Keeneland	*:45⅖		1:05⅘	1:10⅖	1:22⅖			1:42⅘	1:49⅕	2:03⅖
Lansdowne Park	:47⅖	:59⅖	1:04⅘	1:10⅘		1:37⅖	1:42⅕	1:42⅘	1:49⅘	2:04⅘
Laurel Park	.....	:59⅖	1:04⅗	1:09⅖	1:26⅖	1:37	1:41⅘	1:42⅘	1:49⅗	2:02
†Lincoln Downs	.....	:58⅕			1:25⅖	1:37⅖	1:42⅕	1:44	....	2:07⅗
Lincoln Fields	.....	:59	1:04⅘	1:10⅕	1:22⅘	1:34⅘		1:43⅕	1:50	2:03⅗
Long Branch	.....	:59	1:05	1:11	1:27	1:39⅗	1:41⅗	1:44⅕	1:51⅗	2:05⅘
Longacres	....	:58⅕	1:04	1:09	1:23⅖	1:35	1:42	1:41⅗	1:49⅖	2:03⅕
†Mexico City	:45⅖	:57⅘	1:03⅗	1:10⅕	1:24⅕	1:36⅗	..	1:43⅕	1:49⅕	2:05⅕
Monmouth Park		:58⅘	1:04⅘	1:09⅗	...	1:37⅗	1:42⅘	1:43⅖	1:50	2:01⅕
Narragansett Park	:47⅖	:59	1:04⅖	1:10⅕		1:37	1:41	1:43⅖	1:49⅕	2:06⅗
Oaklawn Park	:46⅕	1:00⅗	1:04	1:10	1:25⅕	1:39	1:40⅗	1:42⅗	1:49⅕	2:04
Omaha	:47⅖	:58	1:04⅘	1:09⅗	1:26	1:37⅗	1:40⅗	1:43⅗	1:51⅗	2:05⅖
Phoenix		:57⅗	1:03⅘	1:10⅗	....	1:38⅕	1:41⅗	1:44⅕	1:51⅖	2:03⅕
Pimlico	:47⅖	:59⅗	1:06	1:10⅕	1:26	1:37⅗	1:42⅕	1:42	1:50⅘	2:04⅖
Portland Meadows	:47	:59	1:04⅘	1:10⅘	..	1:36⅗	..	1:44⅗	1:50⅗	..
Randall Park	.....	:58⅘	1:05⅕	1:10⅖	.....	1:39	1:41⅗	1:43⅘	1:50	2:05⅗
River Downs	.....	:58⅖	1:04⅖	1:09⅕	.....	1:36⅘	1:40	1:42⅗	1:49	2:02
Rockingham Park	.....	:58⅘	1:04⅖	1:09⅘	1:26	1:37	.....	1:43	1:49⅖	2:05
Santa Anita Park	:46⅘	:58⅗	1:04⅘	1:09	1:21	1:35⅕	.....	1:41⅗	1:48⅕	2:00
Saratoga	:47⅗	:57⅘	1:03⅖	1:09⅗	1:23	1:35⅖	1:43⅘	1:45⅕	1:50	2:01⅗
†Sportsman's Park (Chicago)	.....	1:00	....	....	1:26	.....	1:46	1:47⅖	1:53⅖	.....
†Sportsman's Park (Phoenix)	.....	:59⅖	....		1:26	....	1:45⅗	1:46⅕	1:53⅘	.....
Stamford Park		1:00	1:05⅕	1:10⅖	.....	1:38⅗	1:42⅕	1:44⅘	1:52⅗	2:05
Suffolk Downs	:47	:58⅖	1:04⅗	1:09⅗	..	1:36	1:41⅕	1:43⅕	1:48⅕	2:01⅖
Sunshine Park	:48	1:02⅗	1:05	1:10⅘	.....	1:40	1:43	1:44⅕	1:53	2:20
Tanforan		:59⅖	1:06⅕	1:10⅖	.....	1:39⅕	1:41⅕	1:42⅘	1:50⅕	2:02⅕
Thistle Down Park	:49	:58⅘	1:06	1:10	.....	1:37⅘	1:44⅕	1:43⅕	1:50⅗	2:04⅗
Thorncliffe Park	:48⅘	:59⅗	1:06	1:10⅖	1:24⅘	1:38⅗	1:43	1:44⅗	1:50⅘	2:06⅖
Tropical Park	:46	:59	1:03⅕	1:09⅖	1:25	1:36⅗	1:40⅖	1:42⅖	1:48⅕	
Washington Park	.....	:57⅕	1:03⅗	1:09⅕	1:21⅖	1:33⅘	1:40⅘	1:44	1:48⅕	2:00⅖
†Wheeling Downs	.....	1:00	..			.....	.....	1:48⅗	1:54⅘	
Woodbine Park	:47	:58⅘	1:03⅖	1:10⅗	1:26⅖	1:38	1:42	1:43⅖	1:50	2:04⅕

---

*About distance. †Indicates less than one mile track. Widener Course—4½ furlongs, :49⅘; 5-8 mile, :55⅘; 5½ furlongs, 1:01⅗; 6 furlongs, 1:08⅕; 6½ furlongs, 1:14⅖; *7-8 mile, 1:19.

Strutin 115 Ro. g, 7, by Day Off—Strut, by Galus.
Breeder, A. DeCozen. 1951 5 0 1 1 $1,050
Owner, Short Brook Farm. Trainer, E. J. Regan. $5,000 1950 0 0 0 0 (——)
Jun 5-518Bel 7-8 1:24⅗gd 2¼ ▲115 62¼ 64½ 64¾ 69 ArcaroE5 5000 77 ScotchWine109 Escrow117 MossyFace 8
May24-518Bel 1 1-8 1:51⅘gd 2¾ ▲113 1h 11 12 22 Atk's'nT13 3000 79 BoldByrd113 Sticker115 War'rPrince 13
May17-511Bel 1 1-8 1:50⅘ft 2¾ 113 1h 1h 1½ 31¼ Atk'sonT1 3000 85 Burt'sRew'd113 DaringMaid102 Lifter 9
May11-517Jam 3-4 1:12⅕sy 20 116 85¼ 88¼ 813 815 Atk's'nT6 7500 71 T'diesImp126 IdleMem'y114 LoyalW'r 9
May 5-512Jam 3-4 1:11⅖ft 39 116 66 87¾ 77 812 DurandoC1 9000 78 Newsw'kly116 Ad'm'nt119 TeddiesImp 9
Sep22-496Bel 1 1-8 1:50⅕ft 48 108 34 52½ 78 79¾ RenickJ4 HcpC 79 DartBy119 Pibroch114 Reine desEt'les 9
Sep15-496Aqu 1 1/16 1:45⅖ft 69 112 3½ 43 812 822 RenickJ2 Alw 67 Quarter Pole 122 Brick 105 Stymie 8
Sep 1-496Aqu 3-4 1:12⅗ft 12 109 63¾ 64½ 77¾ 77¼ Atk's'nT4 HcpC 77 Cur'dero116 Fly'gW'ther116 MarkUp 9
Jly 13-497Mth 1 1/16 1:45 sy 3¼ 118 43½ 52¾ 43½ 46 Civi'lloB4 Alw 85 H'pyVictor112 ArtistLife118 R'IL'ver 7
Jly 2-495Mth 1 1/16 1:44⅖ft 88 107 47 34½ 34½ 35½ PowleyD2 HcpS 88 WhirlingFox 107 Istan 116 Faraway 11
June 12 Bel 5-8 ft 1:03⅖b June 7 Bel 5-8 ft 1:06b June 4 Bel 1-2 ft :53b

Marse George 115 Ch. g, 6, by Milkman—Tedgal, by Teddy.
Breeder. Wm H Lipscomb. 1952 13 0 1 1 $1,775
Owner, Elkcam Stable. Trainer, R. W. McIlvan. $5,000 1951 31 4 5 5 $11,775
May24-523G.S 6 f 1:12⅖ft 12 111 813 810 47 45 B'lmetisS6 5000 81 Buzfuz115 Phoenicia105 PrinceR'ns'm 8
May 6-527G.S 1 1/16 1:45⅖ft 8½ 112‡ 36 43½ 46 412 ParrishW1 5000 71 TusOne 116 JauntyFox 115 Fraternal 7
Ma, 3-523G.S 1 1/16 1:45⅘ft 16 111 712 46½ 46½ 47½ LiCausiJ6 6000 73 Mr.Boots115 Q'st'nEight115 SlamSh't 7
Apr29-523G.S 6 f 1:14 m 60 114 1219 129¾ 108¾ 108 LiCausiJ10 7500 70 H'venlyHash105 Mr.Boots110 Ab'tst'n 12
Apr16-526G.P 7 f 1:25⅕ft 7¼ 106* 97¼ 75 52¼ 41½ WilderM3 6000 85 Manchac112 Fr'e a'dEq'l 118 E'st'rM'n 10
Apr 9-526G.P 6 f 1:10⅘ft 3¼ ▲109 910 98¼ 66½ 66¼ Rob'tsP3 c5500 85 Free andEq'l 118 Hankie 112 SoGrand 12
Apr 5-525G.P 7 f 1:25⅗ft 4 112 65 64¼ 32 31½ PorchG2 6000 83 Leestown 112 Pilaya 103 Woodside 12
June 14 Mth 5-8 ft 1:03⅖h June 12 Mth 1-2 gd :50⅖h June 7 GS 1-2 ft :50⅖b

Toreador × 108 Blk. g, 6, by Bull Lea—Celebration, by High Time.
Breeder, Mrs. George L. Harrison. 1952 4 0 1 1 $1,200
Owner, Mrs. W. E. Snell. Trainer, G. S. Howell. $5,000 1951 12 3 0 3 $7,075
May31-523G.S 6 f 1:11⅘sy 2½ ▲114 109¾ 1113 1113 910 Bao'risG12 4500 79 Sherry 109 Rissa's Son 113 Secnav 12
May27-522G.S 6 f 1:12⅘gd 7 111 1011 711 44 2n Fe'dezAJ8 4500 84 Fly'gWea'r115 Ris'sSon111 P'ceRan'm 12
May17-523G.S 6 f 1:12 ft 2¾ 115 108¼ 109¾ 108¼ 105¼ PermaneR9 5000 83 Agr'r'n-U115 P'ceR's'm105 BeauBets 12
May10-523G.S 6 f 1:11⅘ft 8¾ 116 36 34½ 45 34½ Perm'neR4 6500 84 Mirthmaker108 Hankie112 KingBud 6
Nov22-511Bow 3-4 1:12⅗ft 3 116 95¾ 88¾ 610 610 Perm'eR9 5000 79 Titan'sM'ch123 BlueF'd'a113 LoisCh'r 12
Oct24-515G.S 3-4 1:11⅖ft 8-5 ▲108* 55¼ 54¾ 55½ 55½ Campb'lC2 6500 84 EasterMorn113 SweetPick111 UpBeat 5
Aug11-514Atl 3-4 1:11⅗sy 3 119 65½ 67¼ 58½ 58½ BoneF3 9000 80 SevenL'gue112 FatherLink116 Blazing 6
Jly 4-518Del 1 1/16 1:47 sy 2¼ ▲122 43½ 43 52¾ 32 Caf'ellaM7 Alw 79 Jitters122 DanceR'tine106 FoxeyLad 7
Jun29-515Del 3-4 1:12⅖sy 2¼ 119 69 67 33 12 Caf'llaM3 9000 85 Puppet 119 YesYou 115 WitchWay 6
June 14 Mth 1-2 ft :51h June 12 Mth 1-2 gd :52h May 26 GS 3-8 m :37b

5th Mth

6 FURLONGS (out of chute). (Vaudeville, July 13, 1948—1:09⅗—3—107.) International A and H Purse. Purse $4,500. 3- and 4-year-olds. Foaled in New Jersey. Allowances. Non-winners of two races. 3-year-olds, 114 lbs.; 4-year-olds, 124 lbs. Maidens allowed 5 lbs.

Chart Book Index No.	Horse.	Date. Track Rec.	Wt.	Today's Wt.	Chart Book Index No	Horse.	Date. Track Rec.	Wt	Today's Wt.
58754	Fighting Lark	May52 GS 1:13⅘	109	109	58616	‡Pas de Calais	Sep51 Atl 1:12⅖	116	117
47697	Crafty Vixen	Oct51 GS 1:14	117	104	600533	Ned's Ace	Jun52 Del 1:13⅖	122	109
576603	Four Jacks	May52 Bel 1:13⅖	117	109	57188	‡Hialeah Jr.			103
59412	First Swing	Jun51 Mth 1:14	110	119	47427	Miss Broadway	Sep51 Atl 1:13⅘	111	109
47348	Marsh Hare			109		Joyce Gober			114
58616	Battle Ace	May52 GS 1:14	106	109					
58843	Sterling Maid	May52 Bel 1:14⅘	117	109					
57979	Chic's Boy	May52 GS 1:15⅖	109	109					

Coupled: Crafty Vixen and Marsh Hare; Hialeah Jr. and Joyce Gober.

Fighting Lark 109 Ch. f, 3, by The Fighter—Sara Larkmead, by Pilate.
Breeder, Dr. J. W. Bowley. 1952 6 1 2 1 $4,450
Owner, J. W. Bowley. Trainer, J. W. Bowley. 1951 3 0 0 1 $300
May30-524G.S 6 f 1:13⅕ft 4½ 105‡ 56 612 715 711 Stev'nRL5 Alw 71 MollieFagan108 Rec'rring119 Gr'yFl't 11
May27-524G.S 6 f 1:13⅖gd 46 105‡ 3½ 45 54 23½ Stev'nRL4 Alw 77 RomanRocket113 L'Avion112 Espant'n 12
May21-524G.S 6 f 1:12⅖m 13 107‡ 1½ 43½ 37 410 Stev'nRL3 Alw 76 A-Pacopep 115 WiseIdea 115 Cobber 7
May15-526G.S 6 f 1:12⅖ft 9 109‡ 47½ 56½ 57 37 Stev'nRL4 Alw 79 Devilkin 111 DingDing 110 Whirlaron 9
Apr28-522Jam 6 f 1:14⅕sy 3½ 107* 1h 31½ 2h 2¾ Hard'kJN2 5000 75 Head forH'e116 Adri'tha110 Unat'ch'd 10
Apr25-522Jam 6 f 1:15 sy 3½ 110 2h 2h 31 1nk Atk'sonT13 3500 72 Fr'ntCover108 TioTito108 MeteorMiss 14
Nov 5-511Jam 3-4 1.14 gd 2 ▲116 11½ 42 65¼ 73½ ArcaroE2 5000 73 Sodale 116 Jultis 116 SeaBed 14
Oct10-512G.S 3-4 1:13 ft 3 111 1210 1216 916 57½ L'bergH4 6750 74 Carbeau 120 Irony 117 Count Rusty 12
Aug 4-512Mth 3-4 1:14⅕ft 5 115 12 1½ 1½ 3¾ ArcaroE4 6000 75 Scobeyville122 Famera122 RedHoops 8
May 12 GS 3-8 sy :37⅘b May 4 Bel 3-4 ft 1:17b April 24 Bel trt 1-2 ft :51h

Crafty Vixen (M) 104

Ch. f, 3, by Knave High—Fair Vixen, by Gallant Fox.

Breeder, Woodland Farm. 1951 . 2 0 1 0 $675

Owner, Woodland Farm. Trainer, Harry Wells.

Nov 1-513G.S	3-4	1:13⅕sy	11	117	77	67	814	716	HowellR7	Mdn	65	Brechin 117	GrisGris 117	Scr'ngMimi	10
Oct17-511G.S	3-4	1:13⅕ft	10	117	33½	33½	25	24	HowellR9	5000	77	BestDream112	B'kDrive110	BrassHat	12

June 14 Mth 3-4 ft 1:19b June 12 Mth 3-8 gd :38⅖h June 10 Mth 3-4 gd 1:23b

Four Jacks (M) 109

Lt. br. g, 3, by Knave High—Happy Forecast, by Unbreakable.

Breeder, Twin Oaks Stable. 1952 . 3 0 1 1 $1,070

Owner, Twin Oaks Stable. Trainer, N. Tallman. 1951 9 0 1 0 $1,050

May20-524Bel	7 f	1:25⅘sy	3½	118	63¼	43½	34	36½	GreenB1	7500	74	NobleSun118	FlyingJib113	JeSuisPret	8
May 9-525Bel	6 f	1:12 ft	16	117	42¼	42	44½	67¼	Atk'sonT6	12500	82	DannyC.106	WingingAl'ng113	Tahitian	7
Apr 4-523Jam	6 f	1:13⅖ft	89	116	65	43¼	34	2nk	Comb'tN8	7000	80	Hoplite120	Hypalong120	Demi-Heure	14
Nov15-517Jam	1 1/16	1:48⅖sy	20	111	54¾	75¾	43	53¼	Pas'reWJ5	7000	71	Adaro 111	Cykie 120	Great Captain	12
Nov10-512Jam	1 1/16	1:48 ft	9¼	111	1h	5¾	41¾	44¾	Scurl'ckO4	7000	71	Cykie 115	Flaunt 117	LibertyLuck	9
Nov 6-511Jam	1 1/16	1:46⅗ft	2½	▲113	67	22	25	26½	Scurl'kO7	5000	76	Ed theGr't115	Br'rGhost119	J'kLinder	12
Oct26-513Jam	3-4	1:14⅗ft	12	118	93	63½	72	4¾	Comb'stN6	5000	73	SwingCh'r118	AirService118	SaoPaulo	14
Oct17-512Bel	3-4	1:13⅕ft	70	112	75	75¼	98	97¾	Comb'tN5	7500	71	Vantage 107	Flaunt 116	Our Dorie	14
Jun 8-511Bel	wc4½ f	:50⅘ft	19e	118	20	2010	88¼	1011	Comb'tN20	5000	94	Bootlegger 118	Jack Fizz 118	Jaco	26
May31-512Bel	wc4½ f	:53⅕ft	12	116	8	61¾	43	56	Comb'tN6	5000	87	G.I.Mail 122	CometBoy 122	Repudiate	14

June 15 Mth 3-8 ft :37⅗h June 11 Bel 7-8 ft 1:29b June 3 Bel 7-8 ft 1:29h

First Swing (M) 119

B. g, 4, by Swing and Sway—Newt's First, by Jack High.

Breeder, L. A. Marmon. 1952 . 8 0 1 1 $975

Owner, L. Marmon. Trainer, C. M. Camac. 1951 14 0 1 1 $1,275

Jun 5-528Del	1 1/16	1:48 gd	18	108‡	1211	1216	1221	1229	Reg'toJA1	2500	44	Flam'gL'dy113	EagleSpeed116	Mr.R.	12
May29-528Del	1 1/16	1:47 ft	24	116	57	108	1214	1115	GivensC10	3000	63	PrinceCons't118	St'dOff116	FreePas's	12
May23-524G.S	6 f	1:13 ft	40	111	31	24	46½	57	Perm'neR6	3500	76	Corinth113	BlueF'd'ra112	Pas deC'lais	11
May13-522Pim	6 f	1:14⅕ft	6¼	120	109	58½	511	39	BiermanC8	Mdn	71	QuizM'ter120	M'nBoy120	Ch'ceDesign	12
Apr28-522Lrl	6 f	1:15⅘m	8	120	32½	43½	55	55	ClarkW1	Mdn	63	BealeStreet120	JudyBoy120	MoonBoy	12
Apr21-521Lrl	6 f	1:14⅕ft	12	120	31	23	23	2nk	ClarkW10	Mdn	76	NoDisg'ce115	R'kyWes115	Dolly'sR'k't	12
Apr 7-521Lrl	6 f	1:14⅕ft	14	122	32½	43¼	44	56	GivensC10	Mdn	70	GrassSk't112	M'nBoy122	F'th'sPrince	11

June 16 Mth 1-2 ft :51bg May 28 Del 1-2 gd :50⅗b May 22 Del 1-2 sl :49⅗hg

Marsh Hare (M) 109

Dk. b. c, 3, by Knave High—Winnpearl, by Jacopo.

Breeder, Miss P. M. Phillips. 1951 . . 2 0 0 0 (—)

Owner, Miss P. Phillips. Trainer, Harry Wells.

Oct26-513G.S	3-4	1:13⅖ft	336	108	1219	1221	1228	1220	JemasN1	4500	60	JoiB. 111	Barbareba 111	Avid	12
Oct18-513G.S	3-4	1:12⅗ft	70	112	1114	1119	1027	1026	JemasN10	4000	58	St'weCr'k112	Certainly115	Shin'gBl'de	12

June 14 Mth 3-4 ft 1:18⅖b June 12 Mth 3-8 gd :38⅖h June 10 Mth 3-4 gd 1:21b

Battle Ace (M) 109

Ch. f, 3, by Case Ace—Battle Smoke, by Blenheim II.

Breeder, Mrs. A. Schuttinger. 1952 . 1 0 0 0 (—)

Owner, J. L. McKnight. Trainer, W. R. Mitchell.

May29-525G.S	6 f	1:12⅕ft	6½	106	83½	86	710	78½	Rob'rtsP8	c5000	78	Corinth 111	Blue Fedora 115	Coyote	10

June 16 Mth 1-2 ft :49⅖hg June 13 Mth 3-8 ft :35⅗hg May 28 GS 3-8 ft :36⅗h

Sterling Maid (M) 109

Gr. f, 3, by Easton—Betsy Ross II., by Mahmoud.

Breeder, S. D. Riddle. 1952 . 2 0 0 0 $200

Owner, Mrs. A. Roberts. Trainer, A. F. East. 1951 3 0 0 0 $175

May31-523Bel	7 f	1:24⅘sy	11	116	44½	47	713	722	Atk'sonT8	Mdn	64	ModelQuest116	BelleJet116	Lotopep	8
May22-523Bel	6 f	1:12 ft	8¾	117	53	54½	69¼	414	GuerinE4	Mdn	75	Nilufer 117	Belle Jet 117	Souffle	7
Jly 26-515Mth	5½ f	1:06⅘ft	31	114	75	76	710	46	NashR6	Alw	78	WarAge122	CandleW'd117	Rug'dBoy	9
May 2-516Jam	5-8	1:00⅕ft	88	111	108¼	119¼	912	1010	Scurl'kO1	ScwS	76	BlueCase110	Papoose110	CigarMaid	11
Apr 5-515Jam	5-8	1:00⅕ft	31	116	89	811	87¾	67¼	HowellR10	Mdn	79	Lind'nLane116	Gr'yM'gic116	CigarM'd	12

June 9 Bel trt 5-8 ft 1:03⅖h June 5 Bel trt 1-2 sy :50⅗h May 30 Bel trt 1-2 ft :52h

Chic's Boy (M) 109

B. c, 3, by Chicuelo—Tempesta, by Lightning Artist (England).

Breeder, D. O. Evans. 1952 . . 1 0 0 0 (—)

Owner, D. O. Evans. Trainer, W. H. Moran. 1951 . . 3 0 0 0 (—)

May23-524G.S	6 f	1:13 ft	165	109	74¾	911	914	712	Hansm'nL8	4000	71	Corinth113	BlueF'd'ra112	Pas deC'lais	11
Nov27-515Bow	1 1/16	1:51 gd	460	117	11	42½	811	920	BauerR6	Mdn	46	HighBack 117	Mr.Keep 117	BigThumb	12
Sep11-511Atl	3-4	1:11⅘ft	109	114	64	914	917	1019	SkellyJ2	3000	69	Roz'sBoy 120	Lavara 120	Velark	12
Aug31-511Atl	3-4	1:11⅗ft	53	114	75¾	713	820	718	NashR5	4000	71	UpHigh 117	Monacoan 120	Singleton	9

June 13 Mth 3-4 ft 1:19b June 10 Mth 3-4 gd 1:19b June 7 GS 1m ft 1:44b

Pas de Calais 117

Ch. g, 4, by Piping Rock—Sopranist, by Caruso.

Breeder, J. M. Roebling. 1952 . 8 0 1 1 $850

Owner, Kay-Gee Stable. Trainer, W. O. Hicks. 1951 17 1 1 2 $2,800

May29-525G.S	6 f	1:12⅕ft	25	105‡	62	74	811	68¼	Reg'toJA9	4000	79	Corinth 111	Blue Fedora 115	Coyote	10
May23-524G.S	6 f	1:13 ft	80	105‡	21	34	35½	36	Reg'oJA10	3500	77	Corinth113	BlueFedora112	Roz'sFolly	11
May 7-522G.S	6 f	1:14 ft	36	111	87½	88½	1014	1012	Stid'mG10	3250	66	Dollargofast117	HayMom105	Convert	12
May 1-527G.S	1 1/16	1:47⅘ft	14	111	2½	67¼	615	719	Hans'nL4	3500	52	Peterun113	Tuxedo108	FourNotrump	7
Apr24-524Lrl	6 f	1:13⅘sy	7¾	116	24	32	53¼	79¾	ShukN3	3500	68	Ula 113	Gr'tWhirl 116	M'terShowman	8
Apr19-522Lrl	6 f	1:13 ft	14	116	63½	44	46	57	ShukN8	3500	75	AlmaB.113	Jolirab118	MilitantLady	12
Apr12-521Lrl	1 1-8	1:54⅕ft	6	114	23	32½	66½	611	G'ezMN6	c2500	66	HaveyB.117	Ballyh'ther114	B'tChal'ge	12
Apr 4-521Lrl	1 1/16	1:49⅖ft	13	112	21	12	1h	22	Gon'zMN8	2500	65	FrereJac's117	H'th'r'sView119	Charli't	12

June 16 Mth 3-8 ft :36⅘h June 9 GS 3-4 ft 1:15⅗h June 4 GS 1-2 ft :50⅖b

Ned's Ace (M) 109

Br. g, 3, by Neddie—Piquant, by Cohort.

Breeder, Mrs. R. Roberts. 1952 . 4 0 1 2 $1,400

Owner, Mrs. J. McGee. Trainer, J. McGee.

Jun11-522Del	6 f	1:12⅗ft	4¾	122	21	2½	32	34	P'm'reWJ7	7500	84	JoeRay,Jr. 116	Influence 122	Blenmint	14
Jun 2-526Del	6 f	1:14⅖gd	16	110‡	5¾	21	21	33	Bar'elloL4	7500	76	BlueJosie112	Gard'nWall 114	Blenwick	10
May20-524G.S	6 f	1:13⅗sy	5	118	33½	34½	24	27	B'lmetisS3	Mdn	73	Recurring118	L'kStone118	TimeHon'd	12
May10-527Pim	5½ f	1:07⅗ft	41	109‡	31½	54¾	69½	710	BaranelloL3	Alw	82	W'd'rfulY'u111	Q'kS'lut'n116	EffieW.	9

June 6 GS 3-8 ft :38⅕b May 30 GS 3-4 ft 1:16⅘h May 28 GS 1-2 ft :50h

Hialeah Jr. (M) 103

B. c, 3, by Hialeah—Kitche Manitou, by Big Brand.

Breeder, G. C. Gober. 1952 . 2 0 0 0 (—)

Owner, W. G. Collom. Trainer, E. J. Loeffler, Jr. 1951 3 0 0 0 (—)

May14-521G.S	6 f	1:12 ft	115	115	54½	712	820	830	Balz'tiW9	4000	58	Plainfield112	Veribest110	LoneDegree	9
May 1-524G.S	6 f	1:14 ft	115	118	66½	1219	1222	1217	McG'nH11	Mdn	61	Belria118	TimeHonored118	Val-O-Val	12
Nov15-516Pim	3-4	1:13⅗gd	300	116	87½	914	919	925	BaourisG4	Alw	52	D'wnFlight116	R'lick'gLad116	Tacitus	9
Oct26-511G.S	3-4	1:13⅕gd	41	115	97¾	1112	1223	1217	BaourisG8	4000	64	B'tDream120	M'sDirect114	D'bleEcho	12
Sep21-513Atl	3-4	1:13⅕ft	5½	112	89	912	1022	1025	StoutJ6	4000	56	FredW. 106	Chic'sPolly 108	HyPomp	11

June 3 GS 5-8 gd 1:03b May 7 GS 5-8 ft 1:04⅕b April 30 GS 3-8 sl :37⅗b

Miss Broadway 109

Ch. f, 3, by Neddie—Miss Jones, by Broadway Jones.

Breeder, Mrs. W. W. Vaughan. 1951 . . 6 1 2 0 $2,625

Owner, Mrs. W. W. Vaughan. Trainer, R. Roberts.

Oct27-513Pim	3-4	1:13⅘ft	12	114‡	44	53	73½	79¾	DiM'roS5	Alw	66	FlagReq't121	AlvaH.121	CleverRew'd	9
Oct24-516Lrl	3-4	1:12⅗ft	10	106‡	64½	67¼	48	58½	DiM'roS3	Alw	75	BlueDare116	FlagRequest117	LetsLive	12
Oct18-512Lrl	3-4	1:16 ft	3-2	▲110‡	2h	2h	1h	1¾	DiM'roS5	Mdn	67	Sp'lNurse117	StarRuby117	Ad'l'sFlag	12
Oct13-513Lrl	3-4	1:15⅕ft	3-2	▲117	3½	3nk	2½	24	NashR11	Mdn	67	NimbleMyth117	Symph'te117	Ourlette	11
Oct10-512Lrl	3-4	1:14 ft	2¼	▲117	11	1½	2h	2½	NashR2	Mdn	76	FlagRequest117	StarRuby117	LilyM.	12
Sep25-515Atl	3-4	1:12⅘ft	31	111	42½	53	76¾	75¼	DiMauroS6	Alw	78	LaCorredora117	Toomba117	P'to-Vue	11

Joyce Gober (M) 114

B. f, 4, by Rounders—Kitche Manitou, by Big Brand.

Breeder, G. C. Gober. 1952 . 0 0 0 0 (—)

Owner, W. G. Collom. Trainer, E. J. Loeffler, Jr.

June 12 Mth 5-8 gd 1:04⅘h June 7 GS 3-4 ft 1:16⅘h June 4 GS 3-4 ft 1:16⅖b

6th Mth

1 1-16 MILES (turf course). (Danger Ahead, July 25, 1950—1:43⅗—4—107.) Purse $3,500. 3-year-olds. Claiming. Weight, 122 lbs. Non-winners since April 18 of two races allowed 3 lbs.; one race, 6 lbs. Claiming price, $6,500; if for less, 2 lbs. allowed for each $250 to $6,000.

Chart Book Index No.	Horse.	Date.	Track Rec.	Wt.	Today's Wt.
57780	Whirlaron				111
573903	Dash-O-Light				112
59085	Bombazine	Feb52	Hia 1:48⅗	122	116
56541	Quick Arrival				111

Chart Book Index No.	Horse.	Date.	Track Rec.	Wt.	Today's Wt.
59295	*Ed the Great				111
60512	Sig				107
57865	Port Windsor				112

Whirlaron 111

Ch. f, 3, by Whirlaway—Darby Damron, by Sir Gallahad III.

Breeder, J. W. Galbreath. 1952 . 4 0 0 1 $1,100

Owner, Darby Dan Farm. Trainer. J. Long. **$6,500** 1951 9 1 0 1 $850

May21-524G.S	6 f	1:12⅖m	38	108	31	33	48½	615	Wil'sWB2	Alw	71	A-Pacopep 115	WiseIdea 115	Cobber	7
May15-526G.S	6 f	1:12⅖ft	14	110	68½	45	45½	47½	Wil'msWB3	Alw	78	Devilkin111	DingDing110	FightingL'rk	9
May 7-525G.S	6 f	1:13⅗ft	17	110	34	35½	38	36	W'msWB9	Alw	74	Adam'ne111	DingDing110	M'thaPaula	11
Apr30-525G.S	6 f	1:14⅕sl	158	108	54	32	33½	46	W'msWB11	Alw	71	Fred R. 113	Decapolis117	Bayou Boy	12
Sep11-514Ran	3-4	1:16⅖hy	35	113	51¾	41½	63¼	86¾	Wil'sWB11	Alw	56	Holystone 116	Avacado 113	Dr.Noddy	12
Sep 1-515Ran	3-4	1:14⅗m	9½	116	43½	610	69½	713	Wil'sWB2	Alw	59	Avacado 111	Betje 116	Ritbred	11
Aug25-516Ran	5½ f	1:05⅗ft	9-5e	▲115	44	54½	76½	89	ShawC13	HcpO	79	Rarelea118	ElaineRuth122	Peu-A-Peu	13
Aug18-513Ran	5½ f	1:05⅗ft	3e	112	41½	42¼	35	39¼	ShawC5	Alw	79	Rarelea112	ShagTails115	Rep'tM'date	7
Aug 6-513Ran	5½ f	1:06⅘ft	7½	115	2h	31	45	611	W'msWB1	Alw	71	Holystone118	BigSweet120	CharBoots	7

April 24 GS 5-8 gd 1:05b

Dash-O-Light (M) 112

B. g, 3, by Ambrose Light—Hemday, by Rolls Royce.

Breeder. R. B. Carroll. 1952 . . 14 0 3 2 $2,425

Owner, R. B. Carroll. Trainer, R. B. Carroll. **$6,000** 1951 6 0 0 1 $525

May16-524G.S	6 f	1:13⅗ft	2	▲120	54	33	23	32	Fe'dezF11	5000	78	GrayFleet116	ImO.K.120	TheTraveller	11
May 9-524G.S	6 f	1:12⅕ft	4¼	112	45½	32	35	56½	Kirkl'dA2	Mdn	80	ByJupiter110	ArabK'ght110	K'g'sQu't	12
May 1-524G.S	6 f	1:14 ft	2½	118	88½	65½	66¾	54	BurrC3	Mdn	74	Belria118	TimeHonored118	Val-O-Val	12
Apr15-524G.P	7 f	1:26⅖ft	9-5	▲118	32½	23	22	2nk	BurrC10	Mdn	81	JackJr. 118	Ruxton 118	FlightPatrol	10
Apr 9-525G.P	6 f	1:11⅖ft	5¼	118	32	43¼	42½	23	Borg'keR6	Mdn	85	Agrippa113	JackJr.118	TrentonSand	11
Apr 2-523G.P	1 1/16	1:45⅗ft	8	120	1h	33½	37	512	Kirkl'dA6	Mdn	70	NextStop115	Fli'htPatrol 120	Oriental	12
Mar28-525G.P	6 f	1:13 sy	25	120	41½	33	32	22½	Kirkl'dA1	Mdn	77	WarAtom120	TrentonSand120	Ruxton	11
Mar21-522G.P	6 f	1:12⅗ft	11	112	22	42½	65¼	88	Kirkl'dA8	Mdn	74	Stop andTh'k110	Fenelow117	Agrippa	12

Bombazine 116

Ch. g, 3, by Jamestown—Bombstick, by Man o' War.

Breeder, Erdenheim Farms Co. 1952 . . 11 1 3 2 $5,075

Owner, Happy Hill Farm. Trainer, T. Rodrock. **$6,500** 1951 . 2 0 0 0 (—)

Jun 2-525Del	1 1/16	1:47⅗gd	13	115‡	68	613	612	613	WardPA3	Alw	62	RomanLaw 117	OneMiss 110	GingerD.	7
May29-526G.S	1 1/16	1:46⅘ft	5¾	106‡	1010	915	815	716	RyanF7	7000	60	LoneShadow109	Ruxton118	Barbareba	10
May21-523G.S	1 1/16	1:49⅖m	4½	110‡	35	66½	56	36½	RyanF4	7500	56	Sq'reD'ncer115	M'rchAg'n111	O'rT'n	7
May 8-524G.S	1 1/16	1:47 ft	4¾	106‡	66½	64¼	57	35	RyanF3	7000	70	Villager 122	OurTown 122	SceneOne	7
Apr30-528G.S	1-70	1:46⅖sl	9-5	▲109	610	36	35½	25	Boul'tisS5	c6000	70	Villager113	M'chBr't115	Alw'ysArgue	7
Apr23-527Lrl	1 1/16	1:48⅗gd	8-5	▲116	58	42¼	22	2¾	ShukN2	6000	70	S'rpris'g106	S'gM'te112	H'denM'tive	7
Apr18-526Lrl	1	1:41⅘ft	8¼	110	68½	77¼	76	42¾†	MoraH2	7000	73	SquareD'nc'r109	Canton112	NolaHash	8

†Dead heat.

June 15 Mth 3-4 ft 1:20b June 5 Del 3-8 sy :38⅕b May 27 GP 3-8 sl :37⅖b

Quick Arrival (M) 111

B. f, 3, by Blenheim II.—Hasty Wedding, by Chance Shot.

Breeder, Greentree Stud, Inc. 1952 . 1 0 0 0 (—)

Owner, Harborvale Stable. Trainer, A. Pupino. **$6,500** 1951 . 3 0 0 0 (—)

May 7-524G.S	6 f	1:13⅗ft	92	113	76¾	1120	1224	1124	ChaffinC1	Mdn	56	Val-O-Val 118	Fly'gJib 118	T'eH'n'd	12
Sep 6-515Atl	3-4	1:12⅕ft	64	117	74¾	813	818	824	HarrisL8	Mdn	62	Ignite 120	Goodwillow 120	WiseIdea	8
Aug28-514Atl	3-4	1:11⅗ft	16e	117	1013	915	816	821	HarrisL6	Mdn	68	BrushBurn 120	WarAtom 120	Cobber	11
Aug20-511Atl	3-4	1:12⅗sy	27	117	917	917	1019	1019	HarrisL3	Mdn	65	Achilles 120	Cobber 120	Irony	10

June 12 Mth 5-8 gd 1:05⅕b May 24 GS 1-2 ft :49⅖bg May 20 GS 1-2 sy :50⅖b

Ed the Great 111

B c, 3, by Gilded Knight—Fado, by Invermark.

Breeder. Mrs. L. Wolf. 1952 . . 12 1 3 5 $6,380

Owner, Pebblebrook Farm. Trainer, H. A. Luro. **$6,500** 1951 5 1 0 0 $2,450

Jun 4-522Del	6 f	1:11⅕ft	6	110*	1211	1115	917	611	TingleyR9	8000	84	C'leyFoy111	M'ryM'nt113	K's'gtonTed	12
May16-528Bel	1 1/16	1:45⅖ft	3-2	▲112*	21½	12	2½	22	DiM'roS7	c7500	82	FirstWing112	WiseM'ket113	B'rGhost	8
May 8-528Bel	1 1/16	1:44⅘ft	2	▲119	64	54½	36	32½	ArcaroE6	c7500	84	RuthHanson110	Standee112	NextStop	7
Apr30-528Bel	1 1/16	1:46 gd	2¼	▲117	2h	11½	21	32¾	NicholsJ2	7500	78	R'thH'ns'n105	H'rl'mM'd110	W'r-As'r	8
Apr17-527Jam	1 1/16	1:47⅗ft	9-5	▲118	57½	46	5½	51½	ArcaroE5	9000	72	D'pR'r115	G'geDavie114	W'll St.G'ge	7
Apr 7-525Jam	6 f	1:13 ft	5¼	120	109¼	88	86	35	BolandW7	9000	77	AirSer'e120	MyCar'rGirl 115	F'yBon't	10
Mar 6-522S.A	7 f	1:25 ft	8-5	120	44	32	33	33¾	NicholsJ3	Alw	76	VonnieLeon 115	Shineaway 107	Disjax	6
Feb27-524S.A	1 1/16	1:45⅖ft	1	▲119	76¼	33	2h	2½	ArcaroE5	Comb	80	CountAbbey122	BullRow109	Nilmelior	9

June 12 Del 3-8 ft :35⅖h June 9 Del 1-2 ft :49⅖b May 20 Aqu 3-8 sy :37⅖h

Sig 107

Br. f, 3, by Ten to Ace—Queen o' War, by War Peril.

Breeder. R. J. Kirkpatrick. 1952 . . 3 0 0 0 (—)

Owner, J. J. Schwebel. Trainer, J. Schwebel. **$6,000** 1951 9 1 1 1 $2,700

Jun14-525Mth	1 1/16	1:48⅘ft	23	109*	711	815	814	819	MillsL4	Alw	54	W'ningStride113	Ruxton118	DingDing	8
Jun 6-527Del	6 f	1:11⅘ft	14	113	139	119¾	813	58¾	Batch'rL13	5000	83	Celandine108	JohnAlden118	SoftPedal	14
May28-524G.S	6 f	1:12 ft	28	110	913	918	910	814	MillsL9	5000	74	Tiger Jay 113	Lady Like 114	Ambrose	9
Nov29-516Bow	1 1/16	1:49⅗ft	5¾	107*	31½	11	1h	2n	DiM'roS5	Alw	73	R'gmeup110	B'sie'sBeau112	BlueTh'le	12
Nov24-513Bow	1 1/16	1:50⅖gd	7¼	106	11½	13	2h	1nk	DiM'uroS6	5500	69	Surprising 108	OrangeMoon 110	Zunis	12
Nov 9-511Jam	3-4	1:14⅕ft	7¾	116	65	55	31½	31½	ErricoC6	5000	74	FieryTrail 116	Jultis 116	Ringmeup	14
Oct30-512Jam	3-4	1:13⅘ft	26	115	86¼	96¾	78½	77½	DelV'hioJ6	7500	70	Head f.Home115	Reap'gLove115	Trim	14
Oct17-511G.S	3-4	1:13⅕ft	8	110‡	75¼	76½	810	57	DiM'roS5	5000	74	BestDream112	C'tyVixen117	B'kDrive	12
Jly 30-513Mth	5½ f	1:08 gd	63	111‡	108¼	811	59	45½	DiMauroS3	4500	72	Toquila118	LadyHerod118	Ch'ronAce	12

May 17 Lrl 3-4 sy 1:17⅗h May 8 Lrl 5-8 ft 1:03⅕b May 4 Lrl 3-8 ft :37⅘b

Port Windsor (M) 112

Ch. c, 3, by Windsor Slipper—Portbury, by Portlaw.

Breeder, A. B. McNaughton (Ireland). 1952 . . 3 0 0 0 (—)

Owner, Barclay Stable. Trainer, E. DeCamillis. **$6,000**

May22-521G.S	1 1/16	1:50⅕gd	37	120	45¼	78½	89	913	SmithGL4	5000	46	Rip'gHero116	H'pdedon't108	R'nstate	10
May14-526G.S	6 f	1:12⅗ft	159	111	1212	1214	1218	1217	MannW2	Alw	68	FredR.119	Rol'kingLad114	A-Pac'p'p	12
Mar31-524Lrl	6 f	1:14⅕ft	76	122	86½	85¾	811	811	BovineV7	Mdn	65	BlueNorka 117	IvyBall 122	Dionysius	12

May 21 GS 3-8 m :37⅖b May 9 GS 3-8 ft :36⅘bg

7th Mth

1 1-16 MILES. (Reveille, July 1, 1950—1:43⅖—4—112.) Purse $4,000. 4-year-olds and upward. Claiming. Weight, 122 lbs. Non-winners since May 31 allowed 3 lbs.; since May 6, 6 lbs. Claiming price, $10,000; if for less, 3 lbs. allowed for each $1,000 to $8,000.

Chart Book Index No	Horse.	Date.	Track Rec.	Wt	Today's Wt.
600573	Vamanos	Aug51	Atl 1:44	121	116
605102	High Trend	Aug51	Atl 1:44	111	113
(58917)	‡Whisk-Off	Oct51	GS 1:43⅘	117	112
59408	‡Platoon	Mar52	GP 1:44	110	109

Chart Book Index No	Horse.	Date.	Track Rec.	Wt.	Today's Wt.
589174	Portcullis	May52	GS 1:47sy	116	116
(58689)	Unsinatus	Oct51	Pim 1:45⅕	111	119
585903	Thasian Hero	Oct51	GS 1:44⅖	116	119

Vamanos 116

B. h, 6, by Brazado—Last Boat, by Sir Gallahad III.

Breeder King Ranch 1952 . 6 0 2 2 $2,825

Owner, Mr. & Mrs. T. W. Baker, Jr. Trainer, L. Johnson. **$10,000** 1951 27 4 5 5 $16,325

Jun11-526Del	1 1-8	1:52 ft	20	121	31½	2h	2h	32¼	Fe'dezAJ6	HcpO	83	Banhadar 117	Net Result 114	Bimfort	10
Jun 4-526Del	1 1/16	1:43⅗ft	6½	118	54¾	34½	49	616	Fe'dezAJ2	HcpO	79	Bimfort 113	Zeeland 110	Father Link	11
May24-525G.S	6 f	1:11 ft	7	112	65	65	65	52¾	B'lm'tisS5	11000	90	Sedgeview118	FatherLink124	Pensava	8
May17-524G.S	6 f	1:11⅗ft	7-5	▲115	55½	34	24	23½	F'ezAJ8	c10000	86	F'therL'k119	W'f'dSir113	Fr'n'bilb'pa	9
May10-525G.S	6 f	1:10⅖ft	4¾	113	32	3½	21½	21½	Rod'ezE4	11000	94	Sedgeview115	MissTinka112	LongBow	9
May 3-524G.S	6 f	1:12⅖ft	4½	114	31	2h	11	3¾	Rodrig'zE7	9000	85	LongBow 115	ShyBim 110	FatherLink	12
Nov 3-515Pim	3-4	1:13⅖m	8½	116	84¾	87¾	911	911	Kirkl'dA6	7500	67	P'ceC'le119	Dir'ctMist'r119	E'terM'rn	9
Oct17-517G.S	1 1/16	1:44⅘ft	2½	▲116	56¾	66½	611	614	RogersC3	10000	78	JunePr'ce108	Alw'ysH'me111	Val'sKid	7
Oct10-516G.S	1 1/16	1:44⅘ft	11	115	22	41¾	2h	34	ChurchK6	Alw	88	Directoire122	Thwarted122	Whisk-Off	7

June 2 GS 5-8 m 1:03b May 30 GS 1m ft 1:45b May 29 GS 3-8 ft :37⅖b

High Trend 113

Ch. g, 8, by Jack High—Rosetown, by Jamestown.

Breeder George D Widener. 1952 . 8 1 2 0 $4,100

Owner, S. Greenfield. Trainer, A. F. East. **$9,000** 1951 25 4 6 3 $16,575

Jun14-523Mth	6 f	1:12⅕ft	2¾	121	43	31½	2½	2nk	Fern'd'zF6	8000	87	Phoenicia110	App'seNot114	HelenMay	8
Jun 5-524Del	1 1/16	1:46⅘gd	9-5	▲117	21	2h	2½	2¾	Fe'dezF2	9000	78	My Nell 110	Great Fun 105	Monte	7
May27-525G.S	6 f	1:12⅕gd	15	121	54	76	79	77¼	BasileM1	Alw	80	BlueLantern114	BankAcc't107	Penocc	8
May 8-526G.S	1 1/16	1:44⅘ft	3-5	▲115	21½	22	45	57¾	HanfordI1	10000	78	ChatNoirII.115	W'df'dSir113	GoBet'n	5
Apr29-527G.S	1 1/16	1:46⅖m	3¼	113	12	14	13	12	HanfordI3	10000	78	Reveille 117	Directoire 114	Bigdome	8
Apr23-526Lrl	6 f	1:12⅘gd	3¼	▲117	65	79	711	57	VasilA7	10000	76	At't'nM'k117	AlaM'wlee118	Bee A.H.	9
Apr19-527Lrl	6 f	1:12⅖ft	2¾e	115	61¼	72¼	72¾	51¾	H'fordI10	11000	83	Apsley 110	Sedgeview 115	LuckyHarp	10
Apr14-526Lrl	6 f	1:12 gd	11	112	32	53	55	57¾	HanfordI1	Alw	79	KingClover 104	DeltaEagle 112	Laran	6
Dec 1-516Bow	1 1/16	1:47⅖ft	1	▲120	21	32	65¼	68½	Perm'eR1	10000	75	BinkyB. 115	GingerBoots 111	MyNell	11

June 13 Mth 3-8 ft :36⅗h June 4 GS 1-2 ft :51⅖b May 24 GS 5-8 ft 1:04b

Whisk-Off 112

B. g, 4, by Sweep Like—Yankee Girl, by Reigh Count.

Breeder. Mrs. V. S. Bragg. 1952 . 5 1 0 0 $2,700

Owner, Trio Stable. Trainer, M. A. Buxton. **$10,000** 1951 29 5 3 4 $17,150

May31-528G.S	1 1/16	1:45⅘sy	8	115	13	14	12	1n	PannellF2	10000	81	WiseMike 113	Platoon 119	Portcullis	7

May 31, 1952—Daily Racing Form Time, 1:46⅗.

May13-527G.S	1 1/16	1:46 gd	76	112	67½	915	916	916	PannellF9	Alw	64	SeaGrass109	Thee andMe112	ChicleII.	10
Apr23-526Lrl	6 f	1:12⅘gd	3¾	115	54	67½	611	67	SistoR6	c10000	76	At't'nM'k117	AlaM'wlee118	Bee A.H.	9
Apr19-527Lrl	6 f	1:12⅖ft	40	117	95	105¼	83¼	61¾	B'rmanC3	12000	83	Apsley 110	Sedgeview 115	LuckyHarp	10
Apr 8-526Lrl	6 f	1:12 ft	111	108‡	42½	85¾	914	911	Per'cariF2	Alw	76	Euclid 114	Eatontown 121	KingClover	10
Nov14-515Jam	3-4	1:11⅗ft	14	114	65	65½	56	35½	Wil'nHB3	Alw	83	Sil'rWings111	HomelyD'e111	S'nyDale	8
Nov 9-517Jam	1 1/16	1:46⅕ft	6¾	120	2h	52½	75¾	78½	Wils'nHB7	Alw	76	WhyNot 105	SkyShip 108	KingsDaisy	9
Oct30-516G.S	1 1/16	1:45⅘ft	4	113	2h	2½	31½	43¼	PermaneR1	Alw	84	Dalpark 108	RoseBeam 116	Dooly	6

June 16 Mth 3-8 ft :36⅖b June 12 Mth 1m gd 1:48⅕b June 6 GS 1-2 ft :49⅘b

Platoon 109

Ch. g, 4, by Platter—Bunoora, by Mahmoud.

Breeder. G. D. Widener. 1952 . . 12 1 2 3 $5,100

Owner, G. F. Strickland. Trainer, T. H. Heard, Jr. **$10,000** 1951 . . 17 2 5 2 $10,275

Jun 5-524Del	1 1/16	1:46⅘gd	3¼	117	43½	64¼	67	66½	Wil'msS7	10000	72	MyNell 110	HighTrend 117	Great Fun	7
May31-528G.S	1 1/16	1:45⅘sy	3¼	119	34	24	22	33	Wil'msS4	10000	78	Whisk-Off115	WiseMike113	Portcullis	7

May 31, 1952—Daily Racing Form Time, 1:46⅗.

May17-527Pim	6 f	1:12⅕ft	23	119	65½	76¼	76¾	76¾	McL'nP5	12000	83	Milldale 122	MyNell 115	AirMail	8
May10-524Pim	6 f	1:11⅗ft	9¼	119	52½	54½	65½	66	DownsW2	15000	87	Laran 111	Apsley 117	SylvanRock	6
Apr12-524Lrl	6 f	1:11⅗ft	4	119	54	65½	68½	69	Per'neR5	c12000	80	Selector 113	Apsley 112	ShyBim	6
Mar13-526G.P	7 f	1:23⅗ft	5	108	44½	56¼	45½	31¼	P'rmaneR8	Alw	94	FairGame112	BullyBoy117	Unification	11
Mar 4-526G.P	1 1/16	1:43⅗ft	3¼	▲110	53	74¾	53¾	21½†	GreenB8	Alw	90	AirAt'k111	Fr'dlyFrank111	Go'gAway	12

†Dead heat.

Feb26-527Hia	tc 1⅛	1:51 ft	4¼	102*	58½	46½	54	22½†	WidmanA3	Alw	93	G'dGin110	ArthurPilate115	Col'yDate	9

†Dead heat.

June 15 Mth 3-4 ft 1:17h June 4 GS 3-8 ft :37b May 29 GS 1-2 ft :51b

Portcullis 116

Ch. g, 4, by Shut Out—Guarded Queen, by On Watch.

Breeder, Brookmeade Stable. 1952 . 8 3 0 1 $7,400

Owner, Sparkle Stable. Trainer, B. P. Hacker. **$9,000**

May31-528G.S	1 1/16	1:45⅘sy	9½	116*	57	68	57	46	Reg'toJA5	9000	75	Whisk-Off 115	WiseMike 113	Platoon	7

May 31, 1952—Daily Racing Form Time, 1:46⅗.

May24-524G.S	6 f	1:11⅗ft	21	117	42	3½	1½	1h	Balz'ttiW3	7500	90	Podoloff108	Abbottstown119	Penson	10
May17-524G.S	6 f	1:11⅗ft	58	115	89	712	69½	67	Balz'tiW3	9000	83	F'therL'k119	Vamanos115	W'dfordSir	9
May10-525G.S	6 f	1:10⅖ft	21	113	43	45½	611	813	BasileM5	10000	83	Sedgeview115	Vamanos113	MissTinka	9
Apr29-525Lrl	6 f	1:13⅗m	4	117	42	52¾	54¼	42¾	B'rmanC1	9000	76	MereB'es119	F'rCh'ces111	WideR'q'st	6
Apr21-527Lrl	6 f	1:12⅕ft	8-5	▲112‡	3nk	12	13	11½	RyanF4	c7000	86	LikeHover 115	Aflame 105	Approval	7
Mar 8-525F.G	6 f	1:11⅘ft	4¼	116	2h	21	22	33¼	NashR6	Alw	91	Hitex 109	Mackville 112	NolaHash	11
Feb25-522Hia	6 f	1:12⅕ft	6¼	122	2½	1½	12	13	NashR8	Mdn	87	Gottadance117	SeaLocat'n112	Vonce	11

June 9 GS 3-8 ft :39⅗b June 6 GS 3-8 ft :39⅕b May 29 GS 1-2 ft :51b

Unsinatus 119

Br. h, 5, by Arctic Star—Roisin. by Rosewell.

Breeder. J. McGrath (Ireland). 1952 . 4 1 0 1 $1,525

Owner, Twin Oaks Stable. Trainer, B. Brown. **$10,000** 1951 15 0 1 1 $2,550

May30-526Blr	1	1:45⅖m	1	▲112	76	31	2h	15	†Sor'tinoM3	Alw	63	B'nieBones110	R'kyW'st114	Nora'sB't	7

†Dead heat.

May24-526Blr	1-70	1:43 ft	10	111	54¾	32	33	33½	Sor'tinoM5	Alw	92	Giachino 111	Mr. Willie 111	Rose Poll	7
Apr16-526Lrl	1 1/16	1:45⅗m	30	111	69½	619	730	730	PicouC4	Alw	56	MullyS.116	Unification116	Art'rPilate	7
Apr 8-526Lrl	6 f	1:12 ft	100e	112	109½	96¾	811	89	PicouC1	Alw	78	Euclid 114	Eatontown 121	KingClover	10
Nov26-517Bow	1 1/16	1:48⅕m	17	113	811	55½	36	210	B'rmanC4	Alw	70	King Mowlee 117	Big Dial 113	Beret	9
Nov15-517Pim	1 1/16	1:47 gd	34	112	62¾	45½	46	48¼	BasileM3	Alw	69	Laran 111	Oriole 108	Midianite	6
Nov 6-517Pim	1 1/16	1:44⅘ft	32	112	811	76¾	67¼	78¼	BasileM6	Alw	80	RoseBeam 113	Laran 113	Mahoon	10
Oct27-517Pim	1 1/16	1:44⅘ft	120	111	34½	34½	32	42¼	BasileM1	Alw	86	Algasir 119	BeGracious 111	MyNell	9
Oct19-516Lrl	1 1/16	1:45⅘ft	49	112	45	49½	410	48¼	BasileM3	Alw	81	Deluge 110	Monte 111	My Nell	6

June 16 Mth 3-8 ft :36⅖h June 13 Mth 5-8 ft 1:04⅘b May 16 Lrl 7-8 ft 1:33

Thasian Hero 119

Ch. g, 5, by Attention—Thasos, by Mahmoud.

Breeder. Helis Stock Farm. 1952 . . 4 2 1 1 $5,975

Owner, Mrs. J. B. Bond. Trainer, J. B. Bond. **$10,000** 1951 16 4 4 4 $13,125

May29-523Del	1 1/16	1:44 ft	4½	123	2h	2h	23	33½	Snel'gsA3	10000	89	AttentionM'rk115	BlueJack112	Monte	6
May15-527Pim	1 1/16	1:46⅗ft	8-5	▲121	1½	12	13	1n	Snel'gsA2	10000	77	Monte 114	Djinn 121	Isotope	8
May 8-527Pim	1 1/16	1:46⅗ft	5	124	1½	1h	1h	2n	Snel'gsA4	10000	77	Syr'seLad117	BlueJack109	D'taEagle	6
May 1-527Pim	1 1/16	1:47⅗ft	7¾	112	1h	12	12	11½	Snel'gsA7	9000	72	Merry Risk 111	Djinn 122	Like Hover	7
Oct12-518G.S	1 1/16	1:44⅖gd	2½	▲116	12	11½	13	11	ChurchK9	7000	94	FullRew'd115	ColonelZeder118	Pl'tf'm	10
Oct 2-518G.S	1 1/16	1:43⅕ft	3½	▲109*	42½	33½	37	48	C'pb'llC11	7250	92	WrightAngle116	Lionheart118	ITrust	12
Sep24-519Atl	tc 1	1:38⅖ft	3	118	41	32	33	3¾	StoutJ8	7000		JunePr'ce118	W'tAngle118	H'yVictor	8

June 16 Mth 1-2 ft :38h June 12 Mth 1m gd 1:45⅗h June 7 Mth 3-4 ft 1:17⅗b

8th Mth

1 1-16 MILES. (Reveille, July 1, 1950—1:43⅖—4—112.) Purse $2,500. 4-year-olds and upward. Claiming. Non-winners since April 28. Weight, 120 lbs. Non-winners since April 1 allowed 3 lbs.; since March 4, 5 lbs. Claiming price, $2,500.

Chart Book Index No.	Horse.	Date.	Track Rec.	Wt.	Today's Wt.
54486	Hindi	Apr51	GP 1:45⅗	112	115
59655	‡Japhap	Dec51	TrP 1:45⅗	116	110
57319	Valdina Find	Aug51	Mth 1:48⅘sy	114	115
56555	Fixed Star	Jun51	Del 1:47⅘	120	115
488013	Trinket Toes	Nov51	Pim 1:49	107	110
59655	‡Dorada	May52	Del 1:47⅘	116	108
51330	Actual	Mar51	GP 1:46⅗	113	115
57214	King Midas	Apr51	GS 1:46⅗	113	115
57084	Dutoit	Sep51	Ran 1:47⅕	110	115

Chart Book Index No.	Horse.	Date.	Track Rec.	Wt.	Today's Wt.
58911	Timein	Mar51	GP 1:45⅗	113	117
58370	Linda A.	Oct51	GS 1:45⅘	111	110
59532	Thiercelin	May52	GS 1:47⅗	111	115
58911	‡Sunnyman	Mar51	GP 1:46⅘	113	113
56326	‡Saint Loup	Jun51	Aqu 1:49⅕	116	108
59180	Bon Lynn	Aug51	Ran 1:47⅕	106	110
58370	‡Resojet	Jun51	Mth 1:49⅕	114	113

Coupled: King Midas and Bon Lynn.

Hindi 115 B. g, 5, by Mahmoud—Ishtar, by Pharamond II.
Breeder. Helis Stock Farm. 1952 10 1 0 2 $2,250
Owner, Carolyn K Stable. Trainer, N. L. Byer. $2.500 1951 15 2 1 3 $4,225
Apr 4-52²Lrl 1 1/16 1:48⅖ft 1 ▲111* 3³ 3½ 4⁷ 9¹⁶ McKeeC³ 2500 56 DarkFilante112 Hi-Pilate114 Kingfish 12
Mar24-52¹Lrl 1 1/16 1:50⅘m 3½ 118 6⁷ 3ⁿᵏ 3² 3¹ ShukN⁵ 2500 59 FrereJacq's118 T'rcelin118 W'terP'es 8
Mar10-52¹G.P 1 1-8 1:52 ft 6¼ 111* 2¹ 2² 4² 4⁴ DiMauroS⁷ 2500 80 Sabson 120 Top Pilot 114 Even Later 9
Mar 6-52⁸G.P 1 1-8 1:51⅘ft 10 111* 7⁹ 4⁵ 4³½ 5²¾ DiMauroS⁸ 2500 82 Sandlot 112 BoldLady 115 Epi 12
Feb25-52³Hia 1 3/16 1:58 ft 7¾ 124 7⁸¼ 7⁹ 6¹¹ 7²² BolandW¹⁰ 2500 69 KingOkapi120 B'f'tBoy117 W'le-T'gle 11
Feb15-52¹Hia 1 3/16 2:01⅗ft 3¼ 121 9¹¹ 6⁹½ 6⁶¾ 3⁹¼ NashR³ 2500 64 Katydidit 108 Lancer 111 LastShot 11
Feb 2-52¹Hia 1 1-2 2:33⅕ft 9½ 114* 5⁵½10¹¹10¹⁸10²⁶ TingleyR⁵ 3500 51 WilyWillie 116 MossyFace 111 Mr.Del 10
Jan26-52¹Hia 1 1-4 2:08⅘gd 2¾ ▲115* 2⁴ 1ʰ 2ʰ 4²¾ H'km'nJ⁴ c3000 58 Straddle 116 PlayRequest 109 Dealer 11
June 14 Mth 1m ft 1:51b June 12 Mth 1m gd 1:49⅘b June 8 Mth 1m ft 1:45h

Japhap 110 B. g, 5, by Alsab—Ginger W., by Coldstream.
Breeder Howard Wells. 1952 19 2 2 2 $4,850
Owner, S. H. Popkin. Trainer, M. Shapoff. $2.500 1951 35 3 6 7 $8,380
Jun 7-52⁸Del 1 1-8 1:53⅖ft 13 113‡ 4³ 8⁸ 8¹² 8²⁰ RyanF⁸ 2500 58 TinyAdm'al 113 Turnpike122 SeaLoc'n 8
May27-52⁸G.S 1 3/16 2:02⅖ft 29 112‡ 1¹ 2ʰ 12¹⁶12¹⁶ RyanF² 2500 58 L'tMeThru108 S'nyman119 Maudeaux 12
May23-52⁸G.S 1 1/16 1:47 ft 10 106‡ 4⁵ 9¹⁹10¹⁶10²³ RyanF⁹ 2500 52 Ri'tMetal 115 Timein111 UAskedForit 12
May 7-52⁸G.S 1 3/16 1:59⅘ft 25 107‡ 1½ 1½ 3¹½ 3⁶ RyanF⁵ 2500 81 RightMetal 114 GayGallant 114 Timein 11
May 7-52⁸G.S 1 3/16 2:01⅕ft 24 112‡ 1² 2ʰ 2³ 6³½ RyanF⁵ 2500 76 PineVis'n110 FreePasses115 K'gOkapi 11
Apr18-52⁹G.P 1 1/16 1:46⅗ft 24 120 6⁴¾12¹⁶12¹⁹12²³ B'rg'keR¹⁰ 3000 54 M'sureUp112 StormRid'n120 Testator 12
Apr11-52⁹G.P 1 1-8 1:52⅗ft 7¼ 117* 1¹½ 3¹½ 5⁵½ 6⁹¼ BaldwinR² 3000 72 Dealer 122 Rogue 115 TinyAdmiral 9
Apr 4-52⁶G.P 1 1/16 1:47⅖ft 21 115* 1ʰ 6³½ 7⁴ 6⁶½ Merc'rN³ 3250 66 PayW'd'w108 Fo'rNotr'p109 Low a.H'h 9
June 15 Mth 1m ft 1:47h May 30 GS 1-2 ft :52⅖b May 7 GS 3-8 ft :37⅗b

Valdina Find ✕ 115 Br. g, 10, by Sortie—Valdina Quest, by Questionnaire.
Breeder Valdina Farms Inc. 1952 4 0 0 0 (——)
Owner, Mrs. H. Rubin. Trainer, H. Rubin. $2.500 1951 6 0 2 1 $600
May15-52⁴Pim 1 1-2 2:38 ft 49 109* 5¹⁴ 6¹¹ 6¹⁸ 5²⁰ CollinsB⁷ 3000 37 Ginger 115 Digit 117 Shadow Shot 7
Apr29-52⁸Lrl 1 1-8 1:54⅖m 72 116 9¹⁶ 9¹⁸ 9²² 9²⁴ MoraH⁴ 2500 52 Hackensack116 Slamaranth116 Tinsel 9
Apr15-52⁹G.P 1-70 1:45 ft 52 120 11⁹¾ 9⁷¾ 9⁸¾ 9¹¹ RichardJ⁸ 3000 67 Pete'sVigil118 Myrmid'n120 Oc'nClip'r 11
Jan11-52⁹TrP 1 1-8 1:51 ft 79 114 11¹⁹11¹⁸10¹⁹ 9²⁵ RogersC¹ 2250 61 Roy'lHelio118 Mast'rMan117 Rushl'nd 12
Dec15-51⁵TrP 1 1/16 1:47⅖ft 59 115 9⁹¼10¹³ 9¹¹ 8¹¹ RogersC⁸ 2500 64 Joann'sB'ts113 MissC'lina113 Sandlot 11
Aug30-51⁸Tim a 1 1/16 1:52 ft 4¼ 114 4⁶ 3⁵ 2⁶ 2² Herm'nW⁷ 1500 SirSag 118 Econette 108 Bevsboy 8
Aug24-51⁵Blr 7-8 1:27⅖ft 9-5 ▲116 7⁴½ 6⁵½ 6⁷ 2¹½ Herm'nW³ 1250 Dreist 114 Eire 114 GoodGossip 9

Fixed Star 115 B. m, 5, by Star Beacon—Fortitude, by Belfonds.
Breeder. William H. Ballenger. 1952 6 2 0 0 $3,250
Owner, Kee-Dee Stable. Trainer, B. P. Bond. $2.500 1951 19 3 0 1 $4,350
May 7-52²Pim 1 1-8 1:57 ft 18 120 11¹⁴10⁵¾11¹¹11⁹¼ DruryR¹¹ 2500 60 Curiosity110 NinaRose114 RoughC'ndy 12
May 2-52¹Pim 1 1/16 1:50⅖ft 3¼ 117 7¹¹ 4⁵ 6⁷½ 7⁵¾ DruryR⁶ 2500 52 TheB'gel 111 DixieY'nk 116 Sl'm'r'nth 12
Apr22-52⁸Lrl 1 1/16 1:49 ft 3½ ▲122 8⁷¾ 2ʰ 5¹¾ 5³¼ DruryR⁷ 2500 66 Dorada 116 Tinsel 116 Late Ship 12
Apr17-52⁷Lrl 1 1-4 2:09⅖gd 2½ 114 6¹⁰ 3ⁿᵏ 1¹½ 1² DruryR⁸ 2500 63 MyLor'ne111 SpringSc't116 A'therNip 9
Apr 3-52⁷Lrl 1 1/16 1:49 ft 4e 108* 9¹⁰ 9⁸¾ 9¹⁶ 8¹² McGo'lR³ 2500 57 Ch'mPrince117 Snowfl'r's116 MilkWar 9
Mar22-52⁴Lrl 1 1/16 1:50⅘ft 34 107 5⁸½ 3²½ 2½ 1½ McG'alR¹⁰ 2500 60 Frisk 112 Kajocahu 120 RegalGlad 10
Oct17-51⁸Lrl 1 1/16 1:48 ft 61 113 6⁵½10¹⁶11¹⁹11²⁰ Fort'neT¹² 2500 58 RoyalHelio122 MilkWar116 GlenArvis 12
Oct 3-51²G.S 1 1/16 1:45⅗ft 85 111 11⁹¼11¹¹11¹⁷11¹⁶ McM'nE³ 3000 72 Mival 108 Molly Flag 108 Linda A. 11
Sep11-51⁹Atl 1 1-8 1:51⅘ft 83 120 7⁸½11¹⁶11²⁴11²⁴ Balz'ttiW⁸ 2500 61 RedPoppy111 Brag'docio107 TheFlier 11
June 9 Mth 3-4 ft 1:17h June 4 Mth 3-4 gd 1:20b May 18 Pim 3-4 ft 1:18⅘b

Trinket Toes (M) 110 Br. f, 4, by Wildlife—Jane McCrea, by Claptrap.
Breeder. W. L. O'Brien. 1951 5 0 1 2 $1,000
Owner, W. L. O'Brien. Trainer, R. Roberts. $2.500
Nov24-51²Bow 3-4 1:14⅘gd 2¾ ▲112* 8¹⁰ 8¹⁰ 4¹⁰ 3⁴ DiM'uroS³ Mdn 74 MarP'pey120 D'y'sR'ket120 BobO'Lee 12
Nov13-51³Pim 1 1/16 1:47⅖ft 3½ 107* 5⁴½ 3⁸½ 2⁸ 2⁸ DiM'roS⁴ Mdn 67 Eolus 120 Cogort 107 Dolly'sRocket 11
Nov 7-51⁵Pim 3-4 1:14⅘m 13 109* 9⁷¾ 7⁹ 6⁶¼ 5⁵ DiM'roS⁵ Alw 66 UpEarly120 K'pBusy120 Ch'ceDesign 12
Oct31-51²Pim 3-4 1:12⅗ft 2¾ 107‡ 8⁷ 7¹¹ 4⁹½ 3¹¹ DiM'roS⁴ Mdn 71 ThePh'nix116 MarP'mp'y116 HellsFl'e 12
Oct23-51²Lrl 3-4 1:14⅖ft 2½ ▲112‡ 6⁴½ 7⁷½ 5⁶½ 5³¾ DiM'roS¹² Mdn 71 KeepBusy119 T.Phoenix122 M'sC.O.D. 12

Dorada 108 Ch. m, 9, by Cloth o' Gold—Kamport, by The Porter.
Breeder. G. A. Garrett. 1952 9 1 0 1 $2,000
Owner, Margaret McCallum. Trainer, C. M. Camac. $2.500 1951 11 2 0 0 $1,675
Jun 7-52⁸Del 1 1-8 1:53⅖ft 4½ 112 8¹⁸ 5⁴½ 6⁷ 6⁹ ShukN⁵ 2500 69 TinyAdm'al 113 Turnpike122 SeaLoc'n 8
May30-52⁷Del 1 1/16 1:46⅘ft 9¾ 116 10¹² 8¹⁰ 6⁸ 3⁵¼ ShukN⁴ 2500 74 BrightOmen116 Elmo'sCh'ce116 Tins'l 10
May14-52²Pim 1 1/16 1:48⅗ft 4¼ 117 12¹⁸10⁸¾10⁹½ 9¹⁰ ShukN⁷ 2500 57 Donnadoon 112 Blenlin 114 To Stay 12
Apr26-52⁸Lrl 1 1-4 2:09⅘m 2¼e▲117 8¹⁸ 6⁴ 5⁶½ 5⁵¾ ShukN³ 2500 55 K'gFr'd'ms124 T'dy'sPride108 M'kW'r 10
Apr22-52⁸Lrl 1 1/16 1:49 ft 5¾e 116 12¹⁴ 6¹¾ 4¾ 1ⁿ ShukN⁵ 2500 69 Tinsel 116 LateShip 116 SassyChick 12
Apr17-52⁸Lrl 1 1-4 2:08⅘gd 3½e 111 7¹² 4ⁿᵏ 4² 4⁶ ShukN² 2500 60 LarryD. 116 Delove 116 Kingfish 9
Apr12-52¹Lrl 1 1-8 1:54⅕ft 13 115 11¹⁴10⁹¾10¹² 7¹³ GivensC¹² 2500 64 HaveyB.117 Ballyh'ther114 B'tChal'ge 12
Apr 4-52¹Lrl 1 1/16 1:49⅖ft 8½ 111 12²⁰10⁹¼ 8⁶¼ 6⁵½ ClarkW³ 2500 61 Fr'eJac's117 Pas deC's112 H't'r'sView 12
Mar22-52⁴Lrl 1 1/16 1:50⅘ft 15e 112 10¹⁴ 4³½ 4³½ 5⁵¾ ClarkW³ 2500 54 Fixed Star 107 Frisk 112 Kajocahu 10
Nov 3-51¹Pim 1 1-8 1:55⅘m 31 116 12¹⁵12²⁰12²⁵12³² PowleyD¹¹ 2500 29 P'ceConsort116 M'etLet'r111 RedP'py 12
May 22 Del 1-2 sl :51h

Actual 115 B. g, 4, by Alsab—I Say, by Dis Donc.
Breeder. Mrs. A. Sabath. 1952 4 0 0 0 $100
Owner, J. R. Weiner. Trainer, P. Morris. $2.500 1951 23 1 2 1 $4,025
Feb 1-52⁸Hia 1 1-2 2:32⅕ft 44 109* 9⁹ 12¹⁶11²¹11²⁷ TingleyR⁴ 2500 57 Althird 111 Avona 106 Clearance 12
Jan23-52²Hia 1 3/16 1:58⅗ft 54 111 8¹² 8⁹ 11¹⁶12²⁰ ShukN⁹ 3000 68 Sunnyman109 Chagin115 LoisCheer 12
Jan14-52⁹TrP 1 1/16 1:46 ft 45 115 9¹¹ 4⁶½ 3⁶ 4⁴½ ShukN⁸ 2750 77 Ballyheather110 Bashaw106 BeModest 11
Jan 4-52⁹TrP 1 1/16 1:44⅘ft 74 109 9¹¹11¹⁶10¹⁵11¹⁵ ColaneriJ² 3000 73 Testator110 Bombast110 BadHombre 12
Dec25-51⁹TrP a 1¼ 2:03⅗ft 49 110 11¹⁹12⁹½10¹⁷10¹⁴ Col'neriJ² 3000 60 Mr.Del 116 RoyalHelio 113 Japhap 12
Dec15-51⁵TrP 1 1/16 1:47⅖ft 99 112* 7³¼ 3⁶ 3⁴½ 7⁸½ BurnettS² 3000 66 Joann'sB'ts113 MissC'lina113 Sandlot 11
Dec10-51⁸TrP 1 1/16 1:46⅗ft 51 108 12¹⁵12¹²12¹³12¹⁸ Ric'nHL¹² 3250 61 M Cork 112 Daunton 120 Airtroop 12
June 12 Mth 3-4 gd 1:20bg June 3 GS 1m gd 1:48⅘b May 28 GS 3-8 ft :39⅘b

King Midas ✱ 115 Ch. g, 7, by Heliopolis—Bright Future, by High Quest.
Breeder John Marsch & T. C. Piatt. 1952 2 0 0 0 (——)
Owner, Bobanet Stable. Trainer, J. B. Bond. $2.500 1951 8 0 2 0 $1,600
May14-52³Pim 1 1/16 1:47⅗ft 6½ 116 6¹¾ 6¹¹ 8¹² 8¹⁵ NashR¹² 3500 57 RosePoll111 Elmo'sChoice111 Inchco'r 12
May 5-52⁸Pim 1 1/16 1:47⅘ft 6¼ 116 3² 6⁸ 6¹² 6¹² ShukN⁷ 4000 59 Oozo 115 March Chick 116 Lucky Ned 8
Jly 12-51⁸Mth 1 1/16 1:46⅘ft 4½ 116 3³ 4³½ 6⁵ 7⁶½ CulmoneJ¹ 4500 75 Ri'tMetal116 AceSch'r116 Pr'ceCons't 8
Jun 1-51³Del 1 1/16 1:46⅖ft 8-5 ▲116 2½ 2² 5⁵ 5⁵¾ ShukN⁶ 5000 78 SanJusto118 M'chChick116 KouliKhan 7
May26-51⁷G.S 1 1/16 1:46⅗ft 3 113 5³ 4³½ 7⁷¾ 7⁷ StoutJ⁵ 5000 76 Orphean111 Minneapolis118 KillerMac 9
May 2-51⁷G.S 1 1/16 1:46⅕ft 2 ▲115 3² 2ʰ 1ʰ 2⁴ StoutJ¹¹ 5000 81 CerVantes115 SandRun115 Myrmidon 11
Apr26-51⁷G.S 1 1/16 1:46⅖ft 2¾ ▲113 2ʰ 2ʰ 2¹ 2¾ StoutJ⁸ 5000 83 Copete117 TarportKid122 BirAckeim 12
Apr17-51⁷Lrl 1 1/16 1:48 ft 7-5 ▲120 4⁵½ 4² 5³ 4²¾ Snelli'gsA⁷ 5000 75 Vital 110 Copete 122 Fullblast 8
Apr 7-51³Lrl 1 1/16 1:47 ft 5½ 118 5⁵ 6⁶ 6⁸½ 6⁶ Snell'gsA¹ 6500 74 Mirthm'er118 Fi't'gMad115 Saturday 7
June 12 Mth 1m gd 1:46b June 10 Mth 1-2 gd :52b June 4 Mth 3-4 gd 1:22b

Dutoit ✕ 115 Br. g, 7, by Burgoo King—Valdina Spirea, by Canon Law.
Breeder John W Galbreath. 1952 2 0 0 0 (——)
Owner. Darby Dan Farm. Trainer, J. Long. $2.500 1951 12 1 2 1 $2,600
May13-52²G.S 6 f 1:13⅘gd 13 111 8⁴¼ 7⁵½ 8⁶¾ 6⁵¼ Wil'sWB¹¹ 2500 74 SkyW'rld113 M't'rSh'wm'n111 Vinel'd 12
Apr30-52²G.S 6 f 1:13⅖sl 8¼ 114 4³½ 5⁷½ 4¹¹ 5¹⁵ Wil'msDB⁶ 3000 66 Gnu 116 Testator 114 Marchan 12
Sep13-51⁶Ran 1 1/16 1:48⅕sy 3½ 109 1² 1²½ 1⁴ 1⁶½ Wil'sWB³ Alw 71 M'hCh'k109 RareMin'l118 C'din'lL'dy 8
Sep 5-51⁶Ran 1 1/16 1:46⅗ft 4¾ 110 3½ 2½ 2¹ 3²½ W'msWB⁷ Alw 76 Click-Click108 WindBreak105 Hocotia 8
Aug25-51⁴Ran 3-4 1:12⅗ft 5½ 112 5³½ 5³¾ 3⁴½ 2¹½ Will'sWB¹ 3500 80 FlyingAlice104 Plumel'te113 Raidicat 7
Aug 4-51⁷Ran 1 1/16 1:46⅗gd 7 122 5²¼10¹⁴10¹¹10¹³ Wil'sWB⁹ Hcp0 66 Mombasa113 M'sComedy105 G'tPlains 10
Jly 23-51⁸Jam 1 1-8 1:54 ft 4½ 113 3² 8¹⁶10²¹10³⁷ Wil'nHB¹⁰ 3000 37 DaringM'd108 Peterun109 Petrograd 12
Jly 19-51²Jam 3-4 1:13⅖sy 2¼ ▲113 3⁴½ 3² 3²½ 4⁴½ Wil'nHB³ 3500 75 MikeM.124 BirdieLulley109 SolidTrick 12
Jly 4-51²Aqu 3-4 1:13⅕ft 10 113 8⁴¼ 9⁴¼10⁶¼10⁷½ W'dh'eH¹ 5000 73 MarylandDay 113 Algie 112 Dawty 12
June 14 Mth 1-2 ft :53⅖b June 12 Mth 3-4 gd 1:20b June 4 GS 5-8 ft 1:04⅖b

Timein 117 Ch. h, 5, by Time Passes—Bright Henrina, by Bright Knight.
Breeder. S. O. Graham. 1952 8 1 1 1 $2,250
Owner, H. West. Trainer, H. West. $2.500 1951 26 3 2 4 $7,325
May31-52²G.S 1 1-2 2:35⅗sy 17 115 1ʰ 3½ 3¹½ 5⁴ Het'gerG⁸ 2750 81 Maudeaux106 WilyWillie110 ZuzieB. 10
May23-52⁸G.S 1 1/16 1:47 ft 9¾ 111 2³ 2⁴ 3¹ 2³ Fer'dezF¹ 2500 72 Ri'tMetal 115 UAskedForit111 Infaith 12
May17-52⁸G.S 1 3/16 1:59⅘ft 43 114 3³½ 3½ 4¹½ 4⁷ Het'gerG¹ 2500 80 RightMetal 114 GayGallant 114 Japhap 11
May 9-52⁸G.S 1 1/16 1:47⅕ft 22 115‡ 8¹¹ 9²⁰11¹⁶11¹⁷ RyanF¹² 3000 57 GatitaII.106 Super-Sal'n115 Th'rcelin 12
Apr21-52⁸Lrl 1 1:40⅖ft 27 114‡ 3⁴ 8⁷¾ 8¹³ 8¹⁴ RyanF³ 4000 69 Var 121. Grass Skirt 104 Oozo 10
Apr 3-52⁷Lrl 1 1/16 1:49 ft 2½ ▲122 3² 1ʰ 4¹½ 6⁴ Mitch'lB² c3000 65 Ch'mPrince117 Snowfl'r's116 MilkWar 9
Mar31-52¹Lrl 6 f 1:13⅘ft 7¼ 121 7⁶¾ 6⁷¼ 5³¾ 3²½ Champ'eG⁸ 3500 75 Marengo 118 Salient 113 Bellanoch 12
Mar27-52¹Lrl 6 f 1:14⅕ft 16 116 6³¾ 5³ 3³½ 1ⁿᵏ Cham'eG¹⁰ 2500 76 Ch'p'nBuddy122 CecilM.116 HeadSt'm 12

Linda A. ✱ 110 Lt. b. m, 6, by Peace Chance—Casa Manana, by Quatre Bras II.
Breeder. James D. Boines. 1952 4 0 0 0 (——)
Owner, Bidmar Farm. Trainer, J. M. Clair. $2.500 1951 16 1 2 1 $3,050
May27-52⁸G.S 1 3/16 2:02⅖ft 19 110 2¹ 1ʰ 7⁹ 7¹⁰ Wils'nHB⁴ 2500 64 L'tMeThru108 S'nyman119 Maudeaux 12
May15-52⁸G.S 1 1/16 1:47⅖ft 21 112 2¹ 3⁴ 5⁶ 5⁹½ Wils'nHB³ 3000 63 FourNotrump 112 Dada 112 Inaname 12
May 9-52⁸G.S 1 1/16 1:47⅕ft 38 110 4⁵½ 5⁹ 6⁷ 5¹¹ WilsonHB⁵ 3000 63 GatitaII.106 Super-Sal'n115 Th'rcelin 12
May 1-52⁸G.S 1-70 1:46 ft 15 111 1ʰ 7⁸¾ 7¹³ 6¹⁹ WilsonHB² 3000 58 Infaith 114 Dada 116 Inaname 8
Oct30-51⁸G.S 1 1/16 1:47⅖ft 9½ 111 5³½ 8⁷¼ 8⁷¾ 8⁷½ Lindb'gH⁹ 3000 71 Reward 109 Childeric 111 Andantino 10
Oct24-51³G.S 1 1-8 1:54⅕ft 4 109 2½ 2ʰ 2ʰ 1ʰ Lindb'gH⁶ 2500 73 And'ntino117 Ch'mPr'ce115 NavalB'se 11
Oct18-51⁷G.S 1 1/16 1:46⅗ft 4 112 8⁷¼ 9⁸ 9¹⁰ 9¹² F'd'zAJ¹¹ 3000 71 Reward 111 Kilroy 108 Scoop 11
June 16 Mth 1-2 ft :49h June 12 Mth 1m gd 1:48⅘b June 8 Mth 1m ft 1:48⅖b

Thiercelin 115 Br. h. 8. by Monarch—Petite Semoule, by Epinard.
Breeder. Duc de-Estissac (France). 1952 16 0 2 5 $2,925
Owner, E. W. King. Trainer, E. W. King. $2.500 1951 13 4 0 3 $7,875
Jun 6-52⁸Del 1 1/16 1:46⅗ft 11 114 8⁹¼ 9¹³ 9¹⁴ 8¹² HanfordI⁹ 2500 68 ScotchJ'l 117 CeeVee117 Octavia'sD'r 11
May29-52⁴G.S 1 1-8 1:53⅗ft 2¾ 109 2¹½ 2⁸ 4¹¹ 4¹³ StoutJ⁵ 2500 61 WideM'gin113 O'kRiv'r113 Sub-Ch'ser 8
May22-52²G.S 1 1-8 1:55 gd 7¾ 113 2ʰ 2¹½ 2¹½ 3⁴ Boul'tisS⁴ 2500 63 Alfadur120 KingOkapi110 SeaLoc'tion 12
May 9-52⁸G.S 1 1/16 1:47⅕ft 7 111 2⁴ 2³ 1ʰ 3¹½ Boul'tisS¹ 2500 72 GatitaII.106 Su'r-S'l'n115 UAsk'dF'rit 12
Apr25-52⁷Lrl 1 1/16 1:49⅗sy 4½e 116 6⁴ 7⁸½ 7¹³ 8¹⁵ Boul'tisS¹ 3500 51 TrueDr'm120 One-O-Cat120 ByjaCopo 10
Apr12-52⁵Lrl 1 1-8 1:53⅗ft 16 116 1½ 3ⁿᵏ 4³ 3⁴ Boul'tisS⁵ 3500 76 Oozo 112 ByjaCopo 114 DarkFilante 8
Apr 5-52⁴Lrl 1 1-4 2:08 sy 13 116 1² 4⁴½ 5¹³ 6²³ PurcerJ³ 3500 47 MasterMan122 ExciseTax112 Oozo 7
June 3 GS 1-2 gd :50⅖b May 17 GS 1-2 ft :52b May 7 GS 5-8 ft 1:02⅕b

Sunnyman 113 Ro. g, 4, by War Relic—Saratoga Chip, by Black Servant.
Breeder. S. D. Riddle. 1952 14 2 1 2 $5,000
Owner, Mrs. L. H. Silver. Trainer, L. H. Silver. $2.500 1951 9 1 1 0 $1,725
May31-52²G.S 1 1-2 2:35⅗sy 6½ 116 3¹ 6⁷½ 7¹² 7⁸½ HanfordI⁷ 2500 76 Maudeaux106 WilyWillie110 ZuzieB. 10
May27-52⁸G.S 1 3/16 2:02⅖ft 12 119 7⁸½ 7³ 3½ 2ʰ Fer'dezF¹ 2500 74 LetMeThru108 Maud'x110 S'r-Sales'n 12
May22-52²G.S 1 1-8 1:55 gd 7½ 117 6⁵¾ 7⁷½ 7⁷½ 7⁹½ Fer'dezF¹ 2500 57 Alfadur 120 KingOkapi 110 Thiercelin 12
May17-52⁸G.S 1 3/16 1:59⅘ft 2¾ ▲114 6⁸ 5⁴ 5⁴½ 6⁸¼ Kirkl'dA⁷ 2500 79 RightMetal 114 GayGallant 114 Japhap 11
May 2-52⁷G.S 1 1/16 1:46⅗ft 4 119 5⁹½ 5⁸ 4⁷½ 3⁸½ Boul'tisS⁷ 3500 68 Lancer112 IronPigeon115 TinyAdmiral 7
Apr12-52⁸G.P 1 5-8 2:44⅗ft 10 112* 3² 3³½ 4⁶½ 4⁵¾ WilderM⁶ Alw 94 Blaz'gSilver119 Lancer113 Bost'nGray 9
Apr 8-52⁹G.P 1 1-4 2:06 ft 2¾ ▲109* 3¹½ 1³ 1⁶ 1⁷ WilderM⁷ c2500 69 Execution 122 Hexton 106 Sabson 12
May 1 GS 1-2 ft :55b April 30 GS 1-2 sl :51⅗b

Saint Loup 108 B. g, 4, by Flares—China Tea, by Kai-Sang.
Breeder. E. Zantker. 1952.. 4 0 0 0 $175
Owner, Mrs. R. Oppenheim. Trainer, T. J. Carroll. $2.500 1951.. 9 1 0 0 $2,450
May 5-52⁸Bel 1 1-8 1:53⅖ft 16 113 4² 6⁷ 7⁹½ 8⁸½ Scurl'kO⁵ 3500 63 Attentive108 Ch'nceLuck109 Saturday 13
Apr12-52⁸Jam 1 1-8 1:54⅗ft 20 118 1² 1ʰ 2ʰ 4⁵ GreenB⁵ 3500 68 Fly'gB'ts118 Wh'keyS'r113 M'teLimar 8
Apr 7-52⁴Jam 6 f 1:13 ft 54f 120 9⁴¾ 9⁸¼ 8¹² 7⁷½ Scurl'kO¹⁴ 3500 74 Under t.Rug115 Fly'gB'ts120 H'yDevil 14
Apr 2-52⁴Jam 6 f 1:14 ft 16f 113 9⁵¾ 7⁸¼12¹⁴11¹¹ Scurl'kO⁹ 3500 66 Lic'yCut121 Un'r theRug108 Wh'ySour 14
Sep17-51⁸Aqu 1 1-8 1:54⅘ft 16f 113 3³ 7⁵¼ 9⁷½14¹² Wils'nHB¹ 3500 58 Rinaldo 120 Pomola 112 GoodTimer 14
Sep 4-51²Aqu 3-4 1:13⅖ft 44f 117 10⁶¼11¹²11⁹¼12¹¹ Wils'nHB¹ 4000 69 SignHere 110 HayMom 117 Revenger 14
Jly 25-51²Jam 3-4 1:12⅖ft 43 113 9¹⁰ 9¹² 8¹¹ 7¹³ Wils'nHB⁵ 5000 72 Challcote110 Spanker108 ArtieSt'bins 9
June 12 Mth 1-2 gd :49⅕hg June 8 GS 1m ft 1:46⅕b May 30 GS 5-8 ft 1:04b

Bon Lynn 110 Ch. m, 5, by Bonheur—Lynora, by Lynnewood.
Breeder. F. B. Pohl. 1952.. 6 0 0 1 $550
Owner, Mrs. J. B. Bond. Trainer, J. B. Bond. $2.500 1951. 24 5 1 5 $8,795
Jun 3-52⁵Del 1 1/16 1:46⅘ft 7¾e 112 9¹⁰ 9¹¹ 9¹⁶ 9²² Snell'gsA³ 4500 57 FairTriad117 FernGold114 J'gleGypsy 10
May 7-52³Pim 1 1/16 1:48⅘ft 2½ ▲111 5⁵ 4³½ 5²½ 4³½ Cham'eG⁵ c3500 62 RockyWes108 TrimBull 116 EagleSp'd 12
Apr30-52⁸Lrl 1 1/16 1:47⅘gd 4¾ 111 3¹ 3² 4²½ 5⁴¾ ShukN⁶ 4000 70 DonnaBoorse114 Oozo115 LuckyNed 7
Apr22-52⁷Lrl 1 1:40⅘ft 5 114 7⁶¾ 3¹½ 3³ 3³¾ ShukN⁵ 5000 77 FlapNot112 Int'rm'tent114 S'l'gHome 8
Apr 4-52⁸Lrl 1 1/16 1:47 ft 9¼ 111 2ʰ 8¹⁶ 8⁸½ 8²⁵ HanfordI⁴ 5000 54 Cut'gEdge116 BoldWar'r113 Rom'type 8
Mar28-52⁷Lrl 1 1/16 1:48⅗m 3¾ 113 3²½ 2¹ 2ʰ 4¹¼ ShukN² 5000 70 BlueTeal 112 Doc'rL.E.115 BoldW'rior 7
Nov20-51⁸Bow 1 1/16 1:49⅘ft 7½ 114 3²½ 3⁴ 3½ 3²¼ ShukN³ 4000 70 JollyStar 113 Rogue 111 LordGrillo 12
Nov14-51⁸Pim 1 1-8 1:55⅕gd 9 117 2⁴ 1¹½ 1⁴ 1⁴ ShukN⁹ 3500 64 Red Ned 112 Coronus 111 Actual 11
June 12 Mth 1m gd 1:46h June 10 Mth 1-2 gd :53b May 17 Pim 1m ft 1:46⅖h

Resojet ✕ 113 Br. g, 7, by War Peril—Little Flit, by Flittergold.
Breeder. Mrs Nancy C. Dorman. 1952 . 8 1 1 0 $2,325
Owner, G. J. Burns. Trainer, G. J. Burns. $2.500 1951 18 1 3 1 $2,450
May27-52⁸G.S 1 3/16 2:02⅖ft 55 119 8⁹½10⁷ 10¹³10¹¹ BasileM⁷ 2500 63 L'tMeThru108 S'nyman119 Maudeaux 12
May17-52⁸G.S 1 3/16 1:59⅘ft 57 112 4⁵ 6⁶ 7⁹ 8¹⁷ RobertsP⁸ 2500 70 RightMetal114 GayGallant 114 Japhap 11
May 7-52⁸G.S 1 3/16 2:01⅕ft 54 112‡ 3³ 5⁴ 6⁶ 9⁴½ DoranE⁶ 2500 75 PineVis'n110 FreePasses115 K'gOkapi 11
Apr17-52⁴L.D 1-70 1:46⅘gd 13 111‡ 3² 4² 4⁴½ 4²½ DoranE¹ 2500 74 NoSho111 WoollardsPet111 Hack'ns'k 7
Apr12-52⁸L.D 1 1/16 1:48⅕ft 19 109* 5³½ 3½ 4⁷½ 4⁹ DoranE¹ 2500 70 HappyCount111 Bick't112 CanisMajor 10
Apr 5-52⁴L.D 1 1/16 1:49⅗sy 4½ 109½ 3¹½ 2½ 2½ 1¹½ DoranE⁸ 2000 72 B Minor109 GeorgesG'l 103 H'pyCount 9
Mar26-52⁹L.D 1 1/16 1:51⅘gd 53 107‡ 3½ 2² 2³½ 2⁴ DoranE⁵ 2000 60 Hesperus 108 Sleepy Port 113 Herbo 9
Mar21-52⁹L.D 1-70 1:48⅗gd 28 107* 7¹⁰ 8²⁵ 8²⁵ 8²⁰ DoranE⁶ 2000 48 Sm'ty-Arty112 Ned'sCh'ce111 Nassau 8
Nov28-51²Bov 1 1-8 1:57⅕ft 75 110‡ 3² 2³ 2² 2²½ DoranE⁶ 2250 60 EarlyTraffic114 Escrow115 DixieY'k 12
June 12 Mth 3-4 gd 1:22b June 12 Mth 3-8 gd :37⅗h May 26 GS 3-8 m :39⅗b

ENTRIES AND PAST PERFORMANCES

DELAWARE PARK

Stanton, Delaware

WEATHER CLEAR; TRACK FAST

Percentage of winning favorites corresponding meeting 1951, .32; current percentage, .24. Percentage of favorites in the money, .62. Automatic starting gate. Camera finish. Daily Double first and second races. Entries and field horses run as one.

Indexed Entries and Past Performances Listed According to Post Position

✱ Fair Mud Runner. ✕ Good Mud Runner. ⊗ Superior Mud Runner.

1st Del

5 1-2 FURLONGS. (Pavot, July 4, 1944—1:04⅘—2—116.) Shellburne Purse. Purse $3,500. 2-year-olds. Maidens. Colts and geldings. Fixed weights. Weight, 118 lbs.

Best time made at distance of race.

Chart Book Index No	Horse.	Date.	Track Rec.	Wt.	Today's Wt.
60052	Privateer				118
52816⁴	American Pilot				118
60311³	Ballyneety				118
60052⁴	Hellcat				118
59405⁴	Mid Stream				118
59294⁴	Big Perry				118
59405²	Burnham Wood				118
57867	Mr. Hurry				118
60052	Bamboo				118
59822	Marcato				118

Chart Book Index No	Horse.	Date.	Track Rec.	Wt.	Today's Wt.
59296²	Buck 'n Gee				118
	Shoemaker				118
58884³‡	G-Two				111
	Appliance				118
	Maabrook				118
	Tahiti				118
52194⁴	Ruche				118

Coupled: Ballyneety and Mid Stream; Bamboo and Marcato; Maabrook and Tahiti.

Privateer (M) 118 B. c, 2, by Occupy—Portever, by The Porter.
Breeder, S. W. Labrot, Jr. 1952.. 1 0 0 0 (——)
Owner, Winlochan Stable. Trainer, H. S. Clark.
Jun11-52¹Del 5 f 1:01⅖ft 21 118 10⁸¾ 9¹¹ 9¹⁵ 6⁶ Er'ksonC⁷ Mdn 77 If I 118 Little Flirt II. 115 Binfield 12
June 7 Del 1-2 ft :50bg June 3 Del 3-8 gd :36⅖b May 17 Pim 5-8 ft 1:02⅗hg

American Pilot (M) 118 B. c, 2, by Bolingbroke—Gallow, by Sir Gallahad III.
Breeder, W. Stone. 1952.. 1 0 0 0 $100
Owner, Marlboro Stud Farm. Trainer, G. M. Odom.
Mar 4-52³G.P 3 f :33⅘ft 5¼ 120 6 3ⁿᵏ 4²½ H'tingerG¹ Mdn 92 St'adyAce120 Dolphie120 D'kDest'yer 13
May 28 Del 1-2 gd :49⅖b May 25 Bel trt 1-2 sl :52⅖h May 21 Bel 3-8 sy :36⅗h

Ballyneety (M) 118 B. c, 2, by The Doge—Malvaset, by Mahmoud.
Breeder, Pentagon Stable. 1952.. 1 0 0 1 $225
Owner, Pentagon Stable. Trainer, F. A. Bonsal.
Jun13-52¹Del 5 f 1:00⅖ft 17 116 1½ 1¹ 1ʰ 3⁴½†ShukN¹⁰ 7000 83 Scimitar114 M'rymaker118 BlueCamp 12
†Dead heat.
June 10 Del 1-2 ft :49⅗b

Hellcat (M) 118 Ch. c, 2, by Jet Pilot—Merry Fairy, by Jack High.
Breeder, F. J. Heller & L. Combs II. 1952.. 2 0 0 0 $350
Owner, Brandywine Stable. Trainer, V. W. Raines.
Jun11-52¹Del 5 f 1:01⅖ft 7¼ 118 8⁵¾ 8⁸¾ 6⁸½ 4³ Kirkl'dA¹² Mdn 80 If I 118 Little Flirt II. 115 Binfield 12
May13-52⁵Bel wc4½ f :54 ft 24 118 4 4¹½ 3³½ 4²¾ Cutsh'wO⁴ Mdn 76 RoyalBayGem118 MobyD'k118 H'red'y 10
June 15 Del 1-2 ft :51⅘b June 10 Del 1-2 ft .50b June 8 Del 3-8 ft :38⅕b

Mid Stream (M) 118 Ch. c, 2, by Cassis—Flowing Water, by Rosemont.
Breeder, W. J. Appel. 1952.. 3 0 1 0 $775
Owner, W. J. Appel. Trainer, F. A. Bonsal.
Jun 5-52¹Del 5 f 1:00⅕sl 5¾ 119 3² 3³ 4⁶½ 4⁹½ ShukN¹⁰ Mdn 79 Tr'j'nM'narch119 B'rnh'mW'd119 Slim 12
May16-52³Pim 5 f 1:01⅖ft 6-5e▲118 3² 3⁴½ 4⁵ 4³½ DownsW⁷ Mdn 87 LittleBul't118 Dandolo118 DarkDe'y'r 12
Apr15-52¹Lrl 4½ f :55⅗m 2¼ ▲118 11 3½ 2½ 2²½ ShukN¹² 6000 87 Cuna 115 TribalFire 113 Lochwin 12
June 10 Del 3-8 ft :36⅕b June 3 Del 3-8 gd :36b May 31 Del 1-2 sy :49⅕b

Big Perry (M) 118 Ch. c, 2, by Ocean Wave—Ethel Girl, by Sun Teddy.
Breeder, E. A. Carney. 1952.. 3 0 0 0 $250
Owner, Miss J. Carney. Trainer, W. Boganowski.
Jun 4-52¹Del 5 f 1:00⅖ft 49 118 5² 3¹ 4⁵½ 4³ Kirkl'dA¹² Mdn 85 Bee Arr 118 Give 115 Mighty Dan 12
May 3-52¹C.D 4½ f :53 ft 10 118 7 6⁶ 4⁶ 4⁷¼ Atk'sonT⁸ Mdn 88 D'wnY'nd'r118 Sc'iptwrit'r118 Mr.G'd 12
Apr30-52¹C.D 4½ f :53⅖ft 3¼ ▲118 8 10¹⁴10¹⁵ 9¹⁵ PorchG⁶ Mdn 78 YeaBama118 SirM'go118 LaissezF're 12
June 12 Del 1-2 ft :50b May 28 Del 1-2 gd :48h April 27 CD 1-2 ft :50b

Burnham Wood (M) 118 Ch. c, 2, by Blue Swords—Legenda, by Insco.
Breeder, Happy Hill Farm & G. Henderson. 1952 . 5 0 3 0 $2,200
Owner, Happy Hill Farm. Trainer, T. Rodrock.
Jun 5-52¹Del 5 f 1:00⅕sl 3 119 4³½ 4⁴ 3⁴½ 2⁴½ HanfordI² Mdn 84 TrojanMonarch119 Slim119 Midstream 12
May31-52¹G.S 5 f 1:00⅖sy 5¼ 112 3³ 3⁴ 3⁵ 2¾ Perm'eR⁸ 10000 88 FastJeep110 Lochlady110 MissFl'ng 10
May24-52¹G.S 5 f 1:00⅘ft 40 110 3¹ 3¹ 2³ 2²½ WilsonHB⁷ 7500 84 Din'rWin'r117 CinderBoy112 Satisfied 8
May15-52¹G.S 5 f :59⅗ft 69 118 6⁷ 7¹⁴ 7¹⁴ 8¹⁶ Wil'nHB² Mdn 77 Laffango 118 IsProud 115 Nostrebor 12
May 6-52¹G.S 5 f 1:01 ft 29 118 9⁷ 9⁷ 9¹³ 8¹⁰ Perm'eR¹¹ Mdn 76 Abidjan118 Brookshire118 MightyDan 12
June 15 Del 5-8 ft 1:02h June 13 Del 3-8 ft :36⅖b June 3 Del 3-8 gd :38⅗b

Mr. Hurry (M) 118 B. g, 2, by Lovely Night—Panamerica, by Jean Valjean.
Breeder, Mrs. R. C. duPont. 1952.. 1 0 0 0 (——)
Owner, Bohemia Stable. Trainer, P. Goodwin.
May22-52³G.S 5 f 1:01⅖gd 8 118 4³ 5⁷ 7¹² 8¹¹ H'smanL² Mdn 73 Dandolo118 Schatzi115 Thos.E.Lynch 11
June 7 Del 1-2 ft :48⅗bg May 10 GS 1-2 ft :49⅖bg May 7 GS 1-2 ft :51⅖b

Bamboo (M) 118 B. c, 2, by Polynesian—Aljagal, by Jacopo.
Breeder, I. Drymon. 1952.. 3 0 0 0 (——)
Owner, Mrs. P. A. B. Widener II. Trainer, M. H. Dixon.
Jun11-52¹Del 5 f 1:01⅖ft 49 118 9⁵¾ 7⁸¾ 5⁸½ 8⁷½ H'smanL⁴ Mdn 75 If I 118 Little Flirt II. 115 Binfield 12
May22-52⁴Bel wc4½ f :53⅕ft 104 118 8 8⁴¾ 9⁸¼11¹⁴ WallN⁸ Mdn 69 Platan 118 Bimini Bay 118 Moby Dick 12
May17-52⁴Bel wc4½ f :51⅗ft 18 118 9 10⁶½13¹³14¹⁶ WallN¹² Mdn 75 Belfaster118 Matagorda118 Laeternal 15
June 15 Del 1-2 ft :51b May 21 Bel 3-8 sy :37⅕b May 16 Bel 3-8 ft :36hg

Marcato (M) 118 B. c, 2, by Challedon—In Review, by Haste.
Breeder, L. S. MacPhail. 1952.. 1 0 0 0 (——)
Owner, Mrs. M. Owsley. Trainer, M. H. Dixon.
Jun 9-52⁴Bel wc4½ f :51⅗sy 84 118 8 11⁹¾10¹⁰10¹⁴ YorkR¹⁰ Mdn 77 Torch ofWar118 Hilarious118 Pleiades 18
June 10 Bel 3-8 sy :39⅘b June 8 Bel 3-8 ft :36⅘h June 7 Bel 7-8 ft 1:34b

Buck 'n Gee (M) 118 Ch. c, 2, by The Rhymer—Pansy's First, by Phalaros.
Breeder, Country Life Farm. 1952.. 2 0 2 0 $1,275
Owner, H. B. Cohen. Trainer, C. R. White.
Jun 4-52³Del 5 f :59⅘ft 9¼ 113 2ʰ 2¹½ 2½ 2½ Mitch'lB² 10000 90 FastJeep 118 Jaconora 112 ThePosse' 8
May27-52³G.S 5 f 1:01⅘gd 6¼ 113 6⁴ 6⁴½ 3⁵ 2²½ M'chellB⁷ 6000 79 Fast Jeep112 Sil'rSpot112 Fig'gHarp 11
June 3 Del 1-2 gd :50b May 26 Del 3-8 sy :37⅗h

Shoemaker (M) 118 B. c, 2, by Our Boots—Dame Sol, by Hyperion.
Breeder, Mrs. E. duP. Weir. 1952.. 0 0 0 0 (——)
Owner, Mrs. E. duP. Weir. Trainer, J. E. Ryan.
June 12 Del 5-8 ft 1:01⅘h June 3 Del 5-8 gd 1:03⅖b May 13 Lrl 1-2 ft :52⅕b

G-Two (M) 111 Ch. c, 2, by Spy Song—Leslie Grey, by Isolater.
Breeder, Mrs. E. H. Augustus. 1952.. 1 0 0 1 $300
Owner, Mrs. E. H. Augustus. Trainer, J. A. Radney.
May31-52¹Del 5 f 1:00⅗sy 23 119 4¹½ 5⁷½ 5¹⁰ 3⁴½ McLeanP⁶ Mdn 82 Prince Dare 119 Moby Dick 119 Slim 12
June 12 Del 1-2 ft :50⅖b June 6 Del 3-8 ft :37⅖b June 5 Del 3-8 sy :38⅘b

Appliance (M) 118 Br. c, 2, by Eight Thirty—Lotus Flower, by Whichone.
Breeder, North Cliff Farm. 1952 0 0 0 0 (——)
Owner, G. M. Humphrey. Trainer, J. P. Jones.
June 14 Del 1-2 ft :48bg June 12 Del 5-8 ft 1:02⅗b June 11 Del 3-8 ft :37⅘b

Maabrook (M) 118 B. c, 2, by Mahmoud—Ace Card, by Case Ace.
Breeder, W. M. Jeffords. 1952 0 0 0 0 (——)
Owner, Mrs. W. M. Jeffords. Trainer, O. White.
June 16 Del 3-8 ft :37b June 13 Del 1-2 ft :48h June 10 Del 1-2 ft :49⅕bg

Tahiti (M) 118 B. c, 2, by Polynesian—Blue Denim, by Blue Larkspur.
Breeder, W. M. Jeffords. 1952 0 0 0 0 (——)
Owner, W. M. Jeffords. Trainer, O. White.
June 16 Del 3-8 ft :36⅕b June 12 Del 3-8 ft :36⅗bg June 1 Del 5-8 ft 1:04b

Ruche (M) 118 Gr. g, 2, by Flushing II.—Manchette, by Johnstown.
Breeder, W. Stone. 1952 1 0 0 0 $150
Owner, Mrs. E. duP. Weir. Trainer, J. E. Ryan.
```
Feb21-521Hia   3 f :33⅗ft  71 118 1   21 41¼ ServisJ2  Mdn 93 Ebony118 RomanticRom'n118 C'tTrim 14
```
June 7 Del 5-8 ft 1:01h May 31 Del 1-2 sy :49b May 29 Del 3-8 ft :35⅖h

2nd Del

6 FURLONGS (out of chute). (Hannibal, June 14, 1952—1:09—3—124.) Purse $2,500. 4-year-olds and upward. Claiming. 4-year-olds, 120 lbs.; older, 122 lbs. Winners, 2 lbs. extra for each race won in 1952. Non-winners in 1952 allowed 5 lbs. Claiming price, $3,000; if for $2,500, allowed 3 lbs.

Chart Book Index No	Horse.	Date	Track Rec	Wt.	Today's Wt
59931	Hiawatha				114
57412	*Lillian Clarke	Jun51	Del 1:13⅕	112	107
59937	Faith's Prince	May52	Pim 1:15	114	112
55634	Spring Scout	May51	GS 1:13⅕	112	114
59938	Race Tandem	Sep51	Atl 1:13⅕	119	121
60442	*Jolirab	Aug51	Atl 1:11⅘	117	116
59931	*Back Fire	Jun52	Del 1:14⅘	108	110
50016	Lets Dance	Dec51	TrP 1:13	122	114
60442	*Romantype	Sep51	Atl 1:12	120	117
57316	Bay Orders	Sep51	Atl 1:11⅕	117	114
59177	Gallalad	Aug51	Atl 1:10⅘	115	117
59844	Pomola	May51	Bel 1:13⅖	121	109
583123	Soundings	Jly51	Nar 1:12⅖	112	112
59528	Eternal Square	May51	Wat 1:12⅖	113	114
47594	Tony B.	May51	Bow 1:16⅕	116	114
58552	Kilroy	Jan52	TrP 1:11⅗	110	114
57977	Let's Buz	Oct51	GS 1:11⅗	110	112
59931	Warmoud	Aug51	Atl 1:12⅗	114	114

Coupled: Spring Scout and Tony B.; Lets Dance and Let's Buz.

Hiawatha 114 Ch. h, 5, by Ariel—Spice of Life, by Sickle.
Breeder, Mereworth Farm. 1952 2 0 0 0 (——)
Owner, Robert Shea. Trainer, D. Shea, Jr. $2,500 1951 0 0 0 0 (——)
```
Jun10-521Del    6 f 1:12⅘ft  17  115  61½1214 1323 1424 MannW8    3000 63 Shine On 115  Librab 121  Valanza 14
May24-522G.S    6 f 1:12⅗ft  17  115  35  1225 1228 1228  MannW2    3000 57 Jim'yGosh113 Suppr'sor113 MomsCh'e 12
Jan16-504TrP  3-4 1:10⅗ft   3e  113* 41  45¼  911 1021   PerezS4   Alw 71 Et'nalRoad118 Mr.R.115 GayLarksp'r 11
Jan 9-506TrP  3-4 1:11  ft  11  115* 11  1½   52½  85½   PerezS4   Alw 84 BeeKing115 High'stAward120 Potent 10
Sep 2-494Aqu  3-4 1:14⅗ft   45  107* 2½  810 Ran out.    PerezS3  10000    Inaccessible115 Yarle112 WilyWillie 12
Mar 1-495Hia  3-8  :32⅗ft   21e 11   14       139½ 1311  Perm'eR9 ScwS 90 MakeSw'g116 Ari'sM'na116 Et'lSq're 14
Feb 3-491Hia  3-8  :34⅖ft   2-5 ▲120 1        12   15½   Atki'sonT2 Mdn 92 SweepBolt 113 Librab 115 Mr Zippo 12
```
June 16 Del 5-8 ft 1:00⅖h June 9 Del 1-2 ft :48⅖h June 1 GS 3-8 sy :39⅖b

Lillian Clarke 107 Ch. m, 5, by Alaking—Bolo Mowlee, by Mowlee.
Breeder, Alan T. Clarke. 1952 3 0 0 0 (——)
Owner, A. T. Clarke. Trainer, A. T. Clarke. $3,000 1951 26 1 4 2 $4,150
```
May16-522Pim    6 f 1:14⅕ft   9½ 114 1112 1012 87¼ 69½  Mitch'lB9  3000 70 Indus110 DorothysMiss112 MaryAnn 12
Apr26-523Lrl    6 f 1:13⅗sm  21  113 67   69   611 512  Mitch'lB8  3500 67 SpeedyVan124 Inaname111 BullHyde 8
Apr19-522Lrl    6 f 1:13  ft 46  113 119¼ 914  88½ 811  SistoR2    3500 71 AlmaB.113 Jolirab118 MilitantLady 12
Nov30-516Bow 1 3/16 2:03  ft 67  111 1h   36   97¾ 911  Mitch'lB10 4500 58 Repr'd'ct'n111 F'ty-Five113 T'p'rtKid 10
Nov28-518Bow 1 3/16 2:03  ft 19  111 21   32½  52¾ 43¼  Mitch'lB4  3500 66 IdleMr.113 Rej'ct'nSlip113 Abe'sCh'ce 12
Nov23-518Bow 1 1/16 1:50  ft 11  110 2h   11   12  13   Mitch'lB1  2500 71 Jacolee106 War'rPrince113 Dr.Wright 12
Nov12-515Pim 1 1/16 1:47⅗ft  39  113 21   56½  810 811  Mitch'lB6  3500 63 East'nFlyway120 InnK'per112 Escrow 11
```
June 14 Del 1-2 ft :49⅗b May 13 Pim 1-2 ft :50h May 9 Pim 1-2 ft :49⅖h

Faith's Prince (M) 112 B. rig, 4, by Alaking—Faha, by Kantar.
Breeder, H. Fielding. 1952 14 0 0 1 $250
Owner, H. W. Fielding. Trainer, D. Yates. $2,500 1951 1 0 0 0 (——)
```
Jun10-527Del  1 1/16 1:47⅕ft 141  112 21  1015 1024 1025 Jo'stonD8  2500 52 Aquarius112 Trusted113 SamBernard 11
Jun 6-522Del     6 f 1:11⅗ft 11f  117 115¾ 118¾ 1317 1216 Batch'rL6 3000 77 Isosceles 119 Rough Me 122 Equibit 14
May10-521Pim     6 f 1:13⅖ft 49   114 64¾ 58   59½  67½ Ch'mp'eG8  2500 76 PublicityMiss 109 MakeHay 116 Wily 12
Apr21-521Lrl     6 f 1:14⅕ft 6    120 1½  33½  57½  89½ Cham'neG1  Mdn 66 NoDisgrace115 F'stSw'g120 R'kyWes 12
Apr15-523Lrl       1 1:43⅖m  5¼   122 11½ 57   513  618 BasileM1   Mdn 50 Unify 117 Kroesette 117 DancingMan 10
Apr 7-521Lrl     6 f 1:14⅕ft 15   122 11  2h   32   34½ ShukN2     Mdn 71 GrassSkirt112 M'nBoy122 RingCount 11
Mar 7-529G.P   1 1-8 1:52  ft 35  113 11½ 76½  813  918 Rodr'zE11  2500 66 Tram'reBay107 SunBud114 N'thSh're 11
Feb28-523Hia  tc 1⅝  2:49  ft 54  115 12  41½  79   813 Ro'uezE4   2500 72 Avona112 Narcissus117 Thiercelin 11
Feb20-522Hia  1 3/16 2:00⅖ft 64   112 11  41¼ 1012 1114 Culm'eJ11  3500 65 PlayRequest116 Bashaw111 Dealer 11
```
May 16 Pim 1-2 ft :53b May 13 Lrl 1-2 ft :50⅗b May 5 Lrl 1-2 ft :51⅖b

Spring Scout 114 Br. h, 5, by Mr. Bones—Roi's Image, by Roigrey.
Breeder, A. H. McGahey. 1952 5 0 0 2 $325
Owner, W. Keiser. Trainer, A. H. McGahey. $2,500 1951 8 1 0 0 $1,825
```
Apr25-523Lrl   1 1-2 2:37⅖sy 47  116  54   712  718  620  B'rmanC7   3000 41 LittleR'k't109 BusyEv'g116 MarketL'r 7
Apr17-527Lrl   1 1-4 2:09⅖gd 21  116  32   2h   31½  34   HanfordI3  2500 59 FixedSt'r114 MyLor'ne111 Anoth'rNip 9
Apr 9-528Lrl  1 1/16 1:49  ft 45  120  98¾ 1211 1012  108¾ Grif'thN10 2500 60 Temm 109 Lee's Baby 111 Hyopolis 12
Mar20-526C.T  a 6 f  1:22  sl 70  114  94¾  96¾  76½  87¼  CorreaR2   2500 55 InMyBones 120 Yazoo 115 Westward 10
Mar11-523C.T   6½ f  1:24  sy 22  113* 69   59   47   310  W'g'rJM8   2000 62 SkyFlight118 Kajocahu111 Archmere 10
Sep27-514Atl    3-4  1:11  ft 84  109  934  928  931  925  SmithGL5   3000 67 HatCh'kG'l 119 Bl'z'gSil'r113 B'erBuy 9
Aug 9-518Atl   1 1-8 1:52⅕ft 50   114  1214 1013 1013 109¼ RogersC4   2500 74 Straddle121 BrownChief114 Intercept 12
Jun23-513Del   1 1-4 2:09⅕sy 8¼   122  12   47   58½  512  GivensC3   2500 48 CactusF't 115 Br'tOmen 117 EnRoute 7
```

Race Tandem 121 Ch. g, 5, by Reigh Count—Michigan Star, by Michigan Boy.
Breeder, Logan Murray. 1952 11 1 1 4 $2,335
Owner, C. Quigley. Trainer, C. Quigley. $2,500 1951 24 2 2 2 $2,917
```
Jun10-528Del  1 1/16 1:46⅘ft 26  116  53½  53¾  914  914  PicouC9    2500 65 Shrewd 118 Tampero 116 Kingfish 11
Jun 5-528Del  1 1/16 1:48  gd 15  117* 109½ 88   1115 1125 McIvorE11  2500 48 Flam'gL'dy113 EagleSpeed116 Mr.R. 12
May30-524Blr     5 f 1:02⅘sm 4¼  115  2½   21½  1h   12½  ClarkW4    2500 79 Yazoo 122 Example 115 FamilyShares 10
May27-525Blr     5 f 1:03  gd 5¼  110* 65   64½  52½  32½  McIvorE2   2500 75 RollY'rOwn115 Hell'sF'me108 M'keH'y 9
May21-527Blr     7 f 1:37⅖hy 2¾  114  2h   67½  610  816  ClarkW1    2750    Ballinakill 111 Nottin 117 Icy Stare 9
May12-528Pim   1 1-8 1:56⅕gd 10  108* 22   1½   21   35   McIvorE6   2500 68 Navegador 119 C'ntSt'l 116 Pennask 9
May 9-527Pim  1 1/16 1:49  ft 21  111  23   56   1213 1215 PicouC1    3500 50 Giachino116 WitchW'y116 Bl'kCan'sta 12
Apr18-527Lrl  1 1/16 1:49⅕ft 5   113  76¾  11   1½   2½   PicouC6    2500 67 Slam'ur'g114 CountSt'l 111 IrishGame 8
Apr 9-521Lrl  1 1/16 1:49⅘ft 7½  118  11   11½  1h   53   PicouC1    2500 62 SilverO'r112 Boulev'd'r113 One-O-Cat 12
```

Jolirab 116 Gr. h, 5, by Doublrab—Joliette, by Unbreakable.
Breeder, Mrs. T. Christopher. 1952 9 1 1 0 $2,050
Owner, H. R. Haupt. Trainer, L. D. Glaser. $2,500 1951 24 3 4 4 $8,225
```
Jun14-521Del     6 f 1:10⅘ft 29    111‡ 74¾  99¾ 1015 1019 TingleyR9  3500 78 Carel'sJones117 Unat'ch'd101 F'tArgo 10
Jun10-522Del     6 f 1:11  ft 19    118  87   811  812  817  Kirkl'ndA1 3500 79 Prep'r'd116 S'ppr'ssor122 Br'kenLens 8
Jun 5-523Del     6 f 1:13⅗sl 11    118  137½ 1111 913 1111  NashR5     4000 72 Jungle Wind105 Betsy Marie117 Locks 14
May 9-528Pim     6 f 1:13  ft 10    124  43   65¼  97¾  910  B'rmanC10  5000 76 AndyHandy121 InkyRacer116 Fl'tArgo 11
May 1-521Pim     6 f 1:13⅖ft 3-2  ▲116  21   2h   14   17   B'rmanC7  c2500 84 Kalluki 114 Helen'sStar 109 Suptela 12
Apr22-523Lrl     6 f 1:12⅘ft 3-2e ▲118  2½   31½  32½  43¼  Bi'rmanC5  3500 80 Librab 118 GoingPlaces 120 BullHyde 9
Apr19-522Lrl     6 f 1:13  ft 20    118  53½  23   23   25   BiermanC5  3500 77 AlmaB.113 Milit'ntLady110 EagleSp'd 12
Apr 9-522Lrl     6 f 1:13  ft 14    116  31   43¼  66   79   GivensC5   3500 73 SpeedyVan116 MilitantLady112 Gnu 12
Mar28-522Lrl     6 f 1:13⅗sm 32    116  2½   21½  23   54½  GivensC4   3500 74 SwordsT'n116 Balmoral 116 BullHyde 10
Dec14-516C.T a 3-4  1:15⅖ft 33    114  32½  32½  511  514  RootR4      Alw    Intermit't113 Super-Sal'n109 B'lHyde 8
```
June 3 GS 5-8 gd 1:04b April 28 GP 3-8 m :36b

Back Fire 110 Ch. g, 4, by Shell Fire—Miss High, by Jack High.
Breeder, Dr. R. V. Morledge. 1952 2 0 1 0 $320
Owner, E. R. Moran. Trainer, E. R. Moran. $3,000 1951 9 1 0 1 $1,000
```
Jun10-521Del      6 f 1:12⅘ft 18f 108* 71½  55   1214 1110 WardPA14  3000 77 Shine On 115 Librab 121 Valanza 14
May27-526Blr      5 f 1:02⅕gd 11  110* 99   911  44   22   TeagueD8  2500 80 Yazoo 117 Soundings 115 YourSon 10
Nov30-511Bow    3-4  1:13⅘ft 36  112* 116¾ 1116 1014 1013 O'KeefeT9 2500 70 CountSt'l 116 GoldiesC'ce110 Byaway 12
Nov 1-511Pim   1 1/16 1:48  sy 7¾  109* 21½  67½  612  717  McIvorE9  2500 55 AtomicMaid113 Rugene117 BeachCh'f 12
Oct22-517Lrl   1 1/16 1:47⅕ft 16  111* 2h   1h   23   39   McIvorE3  2500 73 Wentworth116 Pr'ceC'ns't116 Sn'wfl's 10
Oct13-512Lrl    3-4  1:14⅖ft 47  113* 107½ 910  98¼  77   McIvorE1  3500 68 Balmoral119 Slam'ranth122 E'gleSp'd 12
Sep20-514Mar    5½ f 1:09⅕ft 110 108  73   34½  21½  11¼  TeagueD8  1750    Sagagal 114 L'c'stValley111 Fille d'L't 8
Sep 8-515Tim  a 5-8  1:02  gd 27  111  66   69½  78   76   ClarkW4   3000    DavidN. 113 GayBeauty 104 Et'lSq're 8
Sep 5-516Tim    6½ f 1:21⅘ft 10  111  1h   53¼  67   611  ClarkW4   Alw     Caraway111 P'le d'Eau104 Sm'y-Arty 8
May29-511G.S    3-4  1:13⅗sy 73  111  1013 917  921  820  W'gartW5  3000 59 Isle ofP'e108 DividendP'r110 StarSp't 11
May24-513G.S    3-4  1:12⅖gd 60  111  32   78¼  717  718  W'gartW1  3500 67 Diam'dH'd117 Reaction115 WiseMike 8
```

Lets Dance × 114 Br. g, 10, by Chrysler II.—Dancing Reigh, by Reigh Count.
Breeder, Mrs. John D. Hertz. 1951 21 3 3 4 $8,100
Owner, J. B. Rosen. Trainer, J. B. Rosen. $2,500 1950 30 6 3 3 $13,550
```
Dec27-519TrP  1 1/16 1:45⅘ft 14   116  79   77¼  56½  63½  ParentiJ5  3000 79 Mr.Willie120 BlazingSilver118 Dealer 12
Dec21-512TrP     3-4 1:11  ft 34   122  99   1012 912  910  ParentiJ5  3000 80 Flanvee115 MonteCassino115 Debdeb 11
Nov 1-518G.S   1 1-8 1:52⅖sy 4¼   112  43½  35   35   33¾  ParentiJ4  3250 78 BasesL'ded109 Pr'cher114 WilyWillie 8
Oct25-518G.S   1 1-8 1:53⅖gd 2½  ▲114  42½  44   56   65½  ParentiJ7  3500 71 FrereJacq's120 Dayr'nd117 BasesL'ed 9
Oct11-518G.S  1 1/16 1:47⅖sy 3   ▲115  65¼  23   11½  13   ParentiJ8  3000 79 H'rthM'se118 OurD'ndy111 PineVis'n 12
Sep22-518Nar  1 1/16 1:47⅕ft 7¾   112  43   88½  96¼  916  Sc'th'nK2  4000 64 PayWind'w112 GayCour'r111 SighMan 9
Sep19-513Nar     3-4 1:12⅖ft 12   114  613  816  714  79½  FlorioA4   3500 75 Sageness 109 LittleAud 109 Ladolee 8
Sep10-516Nar     3-4 1:12⅕ft 25   113  1111 1111 109  97¾  M'PheeR11  4000 78 Des'rtW'ch109 Ef'n'lW'y112 G'ldE'gle 12
```
June 6 GS 3-4 ft 1:20⅖b May 16 GS 5-8 ft 1:04⅘bg

Romantype 117 B. g, 4, by Roman—Generosity, by Castel Fusano.
Breeder, Mrs. P. A. B. Widener. 1952 12 1 0 2 $2,875
Owner, Mrs. C. A. Carlino. Trainer, R. Nixon. $3,000 1951 14 1 2 0 $3,550
```
Jun14-521Del     6 f 1:10⅘ft 6½   119  96   79¼  69   67½  Kirkl'dA10  4000 89 Carel'sJones117 Unat'ch'd101 F'tArgo 10
May30-523Del     6 f 1:12⅗ft 8    119  53   96   98¼  76¼  ShukN7     5000 82 Chanter 116 Third Ace 121 Locks 10
May24-523G.S     6 f 1:12⅖ft 7    116  610  79¾  68½  66   Balz'ttiW8  5000 80 Buzfuz115 Phoenicia105 PrinceR'ns'm 8
May15-525G.S     6 f 1:14  ft 3¼   110  22   1½   11½  11½  Balz'tiW2   Alw 78 Gottadance 106 FoxRun 109 Warup 8
Apr14-528Lrl  1 1/16 1:47⅖gd 2¼  ▲110  32   66½  811  914  ShukN8     c5000 63 Roadrun'r119 FlightAdm'l 120 S'ntB'k 9
Apr 4-528Lrl  1 1/16 1:47  ft 3½   109  52¼  32½  22   33   Perm'neR7   5000 76 Cut'gEdge116 BoldWar'r113 Sev'y-S'n 8
Mar31-528Lrl     6 f 1:13⅖ft 7½   116  56¼  67   46   32¾  HarrisL2    5000 77 SwordsT'n116 Gr'tWhirl 116 Approval 11
Mar25-527Lrl     6 f 1:14⅕m  22   116  78   77½  77¾  77¾  HarrisL7    7500 68 WiseMike 116 Zagging 111 Didapper 8
Feb22-528Hia     7 f 1:24⅕ft 26   108  63¾  65½  67¼  613  HarrisL3    8000 76 Col'lZeder108 Gr'tFun115 DeltaEagle 7
```
June 13 Del 5-8 ft 1:01⅘h May 22 GS 1-2 sl :49⅕b May 10 GS 5-8 ft 1:01⅘h

Bay Orders 114 Ch. g, 8, by Swashbuckler—Bay Ordy, by Light Brigade.
Breeder, Mrs. J. Y. Christmas. 1952 3 0 0 0 $125
Owner, Mrs. J. Y. Christmas. Trainer, J. Y. Christmas. $2,500 1951 18 5 1 1 $7,350
```
May15-521Pim     6 f 1:14⅖ft 4½   116  95   84¼  96½  76¾  Mont'oA12   2500 72 Shrewd 114 Scotia 114 Eternal Square 12
Apr10-524Lrl     6 f 1:13⅖ft 2¼  ▲118  23   31½  42½  47   M'teiroA4   2500 73 Infaith 114 Scoreless 111 Cecil M. 12
Mar26-522Lrl     6 f 1:15⅖gd 4-5 ▲116  1h   2h   45   59½  M'teiroA2   2500 60 D'zyDameJr.110 LibertyA.116 Salient 12
Dec14-515C.T  a 7-8  1:26⅖ft 2¼  ▲117  2h   11½  12   13   McMu'nE1    2500    SirSweep 120 Curiosity 111 Petronel 10
Dec 3-518C.T   1 1-8 1:57⅗ft 7-5 ▲120  21½  2h   44½  58   WilcoxF6    2250    M'kWar111 SignalWay112 Sea-O-Dee 10
Nov27-513Bow     3-4 1:15  gd 4-5 ▲123  93½  63¼  31½  21¼  Joh'stonD3  2500 76 Fla'gAcres118 Bal'kill 111 D'ngerGirl 12
Nov 9-512Pim     3-4 1:13⅗gd 2   ▲117* 11   11½  11½  13   Ch'gneG11   2500 77 Inchcobar118 CountSteel 120 FentyO. 12
```
June 15 Del 1-2 ft :49b May 14 Pim 5-8 ft 1:04h May 10 Pim 5-8 ft 1:04⅘b

Gallalad 117 Br. g, 8, by Bahram—Gallalice, by Sir Gallahad III.
Breeder, Walter P. Chrysler. 1952 6 0 0 0 (——)
Owner, Mrs. S. G. Steckler. Trainer, E. W. King. $3,000 1951 25 4 5 6 $11,775
```
Jun 3-522Del     6 f 1:11⅘ft 14   117  74¼  57½  410  510  HanfordI8  3000 82 Suppressor 115 Shine On 114 Tampero 14
May21-522G.S     6 f 1:13⅘m  20   113  105¾ 119¾ 1112 117½ Boul'isS12 3500 71 Convert106 LastBrigade105 Gr'tWhirl 12
May15-523G.S     6 f 1:13⅗ft 9¼   115  96¾  1010 910  95   Boul'tisS8 3500 75 BoloR'away113 JohnsAdm'l108 Librab 12
Apr29-521Lrl     6 f 1:14⅕m  2¾  ▲122  33   88¾  911  713  SistoR1    3500 63 Aim 122 DorothysMiss115 Kalluki 9
Apr 3-528Lrl     6 f 1:13⅕ft 4¼   112  51¾  56   711  67¾  HanfordI2  4000 73 Alexis115 Plumelette102 AlmaB. 8
Mar29-528Lrl     6 f 1:13⅖ft 4¾   116  86¾  76½  710  79   Boul'tisS4 5000 71 FlapNot 111 Trimship 114 Alexis 8
Nov 1-515Pim     3-4 1:13  sy 4¾   116  11½  2h   22   23   BasileM2   5000 77 LoyalW'ker116 Puff109 HeavenlyTune 7
Oct18-514Lrl     3-4 1:13⅖ft 13   117  63¼  35   36   35   BolandW3   5000 75 MilitantLady 112 Lundi 113 Trimship 11
Oct 2-514G.S     3-4 1:11  ft 8¾   121  75½  88   810  88½  Boul'tisS5 5000 83 Like Hover 118 Joiner 114 What 11
```
June 14 Mth 1-2 ft :50hg May 29 Del 1-2 ft :48⅖h May 14 GS 3-8 gd :36⅘b

Pomola × 109 B. m, 5, by Fenelon—Pomana, by Pompey.
Breeder, Morven Stud. 1952 8 0 0 1 $475
Owner, Craigwood Stable. Trainer, H. S. Clark. $2,500 1951 25 2 4 3 $8,175
```
Jun 9-523Del     6 f 1:12⅖ft 18   112  97¼  97¼  911  88¼  BauerR8    2500 81 Dada 118 Indus 114 NoDisgrace 9
Jun 6-528Del  1 1/16 1:46⅗ft 15   107* 99¼  1017 1116 1117 McKeeC11   3000 63 ScotchJ'l 117 CeeVee117 Octavia'sD'r 11
May30-525G.S  1 1/16 1:47⅘ft 59   112  77   926  920  822  PannellF10 5000 49 Beret 112 Paddys Hat 112 Hackensack 10
May12-525Pim  1 1/16 1:48⅕sl 29   111  33½  33   44   44½  Er'ksonC1  4000 64 Lucky Ned 116 Vital 111 Royal Helio 7
May 9-527Pim  1 1/16 1:49  ft 21   111  1013 1111 106¼ 98   Erick'nC11 3500 57 Giachino116 WitchW'y116 Bl'kCan'sta 12
May 5-528Pim  1 1/16 1:47⅘ft 6½   111  66½  712  716  718  Ericks'nC4 4000 53 Oozo 115 March Chick 116 Lucky Ned 8
May 2-524Pim     6 f 1:14⅕ft 15   114  67½  56½  46½  35¾  Ericks'nC3 5000 74 Inanabout112 BabySong114 Mistambo 7
Apr24-526Lrl     6 f 1:12⅘sy 34   110  79   715  719  721  Er'ksonC2  5000 62 Didapper 118 KingWilson 109 DryFly 7
```
June 8 Del 1-2 ft :49⅘b April 27 Pim 3-8 sy :38⅖b April 22 Pim 5-8 ft 1:03hg

Soundings 112 Blk. g, 4, by Depth Charge—Holua, by Phalaros.
Breeder, King Ranch. 1952 4 0 0 1 $285
Owner, E. S. Sutliff. Trainer, F. Shenski. $2,500 1951 17 1 3 3 $3,950
```
May27-526Blr     5 f 1:02⅕gd 4    115  32   11   2½   33   BauerR6    2500 79 Yazoo 117 Backfire 110 YourSon 10
May17-521Pim     6 f 1:13⅕ft 7½   120  1h   2½   42½  44½  SandersE3  2500 80 Oc'nClip'r113 S'p'rD'te122 Trig'rM'se 12
Apr25-521Lrl     6 f 1:13⅗sy 6¼   114  31½  65½  915  918  Mitch'lB3  2500 61 GoodVal'y114 Ballin'k'l 109 Roundelay 12
Apr 5-522Lrl     6 f 1:14⅗sy 12   120  13   1h   43   87   Mitch'lB1  2500 67 Floco 111 Make Hay 117 Foxy Star 11
Aug24-513Atl     3-4 1:12⅕ft 9    111  53¼  67   814  814  SandersE8  2750 72 DustyVixen108 L'kyLady110 T'janWar 10
Jly 25-511Nar    3-4 1:12  ft 4¼   113  11   12   21   34   S'dersE6   2500 83 HoolsIt 107 Mischianza 108 LazyPat 10
Jly 21-512Nar    3-4 1:12⅗ft 4½   112  2nk  1½   3¾   45¼  SandersE9  3000 79 Mocha 112 Step'sGirl 107 GoodValley 9
Jly 17-515Nar    3-4 1:14⅕ft 8-5 ▲113  2nk  2nk  1½   22   SandersE1  3000 74 GiftPackage107 Q'kBuck113 Charneil 8
Jly 10-513Nar    3-4 1:12  ft 10   112  11½  11½  2nk  22   S'dersE1   2500 85 Fiorentina 107 Firebrake 115 HoolsIt 8
Jly 5-511Nar     3-4 1:13  ft 4    113  1nk  11½  2nk  32¾  SandersE9  2500 79 Fiorentina105 Mistflo'r104 GiftP'age 12
Jun28-514Del     3-4 1:12⅘gd 32   114  2½   32½  68½  912  P'm'eWJ5   3500 71 M'rySizzle119 KingW'ch119 Nassoon 11
```
May 6 Pim 3-8 ft :35b May 1 Pim 3-4 ft 1:18h

Eternal Square 114 B. g, 5, by Eternal Bull—Sweet Did, by He Did.
Breeder, John R. Hoffman, Jr. 1952 2 0 0 1 $250
Owner, Willowbrook Stable. Trainer, W. J. Taylor. $2,500 1951 17 1 0 3 $1,610
```
Jun 6-524Del     6 f 1:11⅘ft 30   119  84¼  108¾ 98   1113 P'm'eWJ9   3000 79 WhiteHawk124 ShineOn119 CockF'th'r 14
May15-521Pim     6 f 1:14⅖ft 33   111* 42¼  51¾  42   31¾  McIvorE8   2500 77 Shrewd 114 Scotia 114 Liberty A. 12
Oct19-511Lrl     3-4 1:13⅘ft 52   118  95¾  85¼  1012 1014 PannellF11 2500 64 War Pomp 114 Rough Me 114 Rustum 12
Oct13-511Lrl     3-4 1:14⅖ft 17   118  54½  47   612  118  ShukN8     2500 67 R'ndelay117 Eter'lD'ger110 Love'now 12
Sep21-516Mar    6½ f 1:25⅗ft 34   113  2¾   11   41   79½  WrightC1    Alw    Midst 118 Rustum 111 Dance Routine 8
Sep 8-515Tim  a 5-8  1:02  gd 11   113  31½  42½  33½  32¾  WrightC3   2500    DavidN.113 GayBeauty104 RaceT'd'm 8
Sep 1-517Tim    6½ f 1:21⅗ft 10   115  65½  78½  714  715  Sor'tinoM1 2500    Mamaloi 118 SugarBuck 121 Caraway 8
Aug29-516Tim    6½ f 1:22  ft 9½   118  2h   3½   73¼  89½  WrightC2    Alw    RosePoll 111 EagleSpeed 116 Grayling 8
```
June 3 Del 3-4 gd 1:18⅕b May 31 Del 5-8 sy 1:05⅖b May 10 Pim 5-8 ft 1:06b

Tony B. × 114 B. g, 5, by Ernie Holst—Braxton, by Flight of Time.
Breeder, Anthony Bonuomo. 1951 21 3 1 1 $3,450
Owner, A. Bonuomo. Trainer, A. H. McGahey. $2,500 1950 6 0 2 0 $1,150
```
Oct30-512Pim  1 1/16 1:48⅖ft 72   117  1014 915  88¾  713  FucheJ4    2500 57 Colelco 114 SafetyLock 114 Daralet 12
Oct22-517Lrl  1 1/16 1:47⅕ft 111  115‡ 98½  910  919  927  RogersA8   2500 55 Wentw'th116 Pr'ceCons't116 BackFire 10
Oct15-517Lrl   1 1-8 1:54⅘ft 40   115‡ 1111 89¼  711  716  RogersA5   2500 56 HiBob 119 Snowflares 116 NavyAce 12
Sep14-517Ran  1 1/16 1:51⅖hy 7    110* 54   32½  2½   1½   McCrawR9   1500 55 Barolo 115 Violence 106 CongaBoy 12
Sep 8-518Ran   1 1-8 2:00⅖hy 7½   112* 12   1n   22   25½  McCrawR2   1500 32 WithEase114 Roar'gSea115 H'rry'sB'y 10
Sep 6-515Ran   1 1-8 1:59  m  11   110* 44½  12½  12   1¾   McCrawR4   1500 45 LapisLazuli115 N'kaCash118 Bailongo 8
Sep 3-514Ran   1 1-4 2:11⅗sl 29   115  31½  34½  68½  611  LoT'coA5   2000 33 CornKing 110 HighTest 115 WithEase 7
Aug21-514Ran  1 1/16 1:48  gd 32   113  77½  77½  68½  77¼  BasileM8   1500 65 FireFox 116 WithEase 113 Resort 12
Aug17-517Ran  1 1/16 1:48⅘ft 62   115  43   42   41¼  42¾  Fort'neT11 1500 65 Jacopoint110 Pl'ckyKatie114 Bailongo 12
Aug 9-518Ran   1 1-8 1:54  ft 16   115  73½  53½  55   68½  KnappL4    1500 61 LittleSmug 113 Bunker 118 LauraLee 10
```

Kilroy × 114 Ch. g, 7, by War Relic—Big Doings, by St. Germans or Burgoo King.
Breeder, Idle Hour Stock Farm Co. 1952 4 0 0 0 (——)
Owner, A. Pepino. Trainer, M. Dupuy. $2,500 1951 8 1 3 0 $3,375
```
May29-525Blr     7 f 1:27⅘ft 4¼   111‡ 32   54½  61¾  611  AmosH2     2000 78 Flami'nWay118 IcySt're113 M'sC.O.D. 10
Apr17-522G.P     7 f 1:27⅖ft 17   115* 43   52¼  54   55½  TingleyR6  2500 70 Sgt.Abe120 Firebrake118 GoldiesCh'ce 10
Apr10-522G.P     7 f 1:26⅕ft 29   114  94½  55   67½  109  W'smanM7   2500 73 Specific 110 Belcon 112 Violinist 12
Mar22-521G.P     6 f 1:12  ft 19   115  84¼  85¼  117¾ 107  W'smanM2   2500 78 Moola110 SweepBolt110 JollyPet 12
Dec19-511TrP     3-4 1:11⅗ft 8¼   111* 128  118¾ 1014 915  Campb'lC6  2500 72 Gr'dTeddy121 GoldB'ts109 G'diesC'ce 12
Oct23-518G.S  1 1/16 1:47  ft 8    106* 54½  31½  31   43½  Campb'lC6  2500 77 Bri'tOmen110 Scoop107 MomsChoice 12
Oct18-517G.S  1 1/16 1:46⅗ft 9½   108* 64¼  32½  21   24   Camp'llC2  2500 79 Reward 111 Scoop 107 Craig'sCrest 11
Oct 9-518G.S  1 1/16 1:46⅖ft 10   108* 41¾  3nk  42   56¾  C'mpb'llC4 2500 77 Woodside115 Childeric108 LittleBobby 12
```

Let's Buz 112 B. g, 4, by Zacaweista—Retaliator, by Snark.
Breeder, Old Hickory Farm, Inc. 1952 12 0 0 1 $250
Owner, J. B. Rosen. Trainer, J. B. Rosen. $2,500 1951 20 2 0 1 $4,025
```
May23-522G.S     6 f 1:12⅗ft 9    111  3nk  54½  910  1016 Culm'neJ7  2500 69 Pr[illegible]ceFavor111 Vinel'nd111 LoisCheer 12
May 9-522G.S     6 f 1:12⅖ft 5½   113  83¼  79¾  79¼  812  Kirkl'ndA3 3000 74 H'dStr'm111 JustaTiger110 Crew-Cut 11
Apr29-521G.S     6 f 1:13⅗sy 25   112  910  1013 1014 1012 Kirkl'dA8  3500 68 FernGold108 FlyingWeath'r117 Librab 12
Apr15-521G.P     6 f 1:13⅕ft 4½   104* 41   41½  53¾  54   BaldwinR1  2500 75 Brownstown116 Debmode109 Elated 11
Mar29-522G.P     6 f 1:13⅗m  2¼  ▲116  21   23   66   811  Culm'eJ11  3500 66 Noboy 116 ThePeer 118 Divid'dPayer 11
Mar25-524G.P     6 f 1:11⅖ft 11   111  11   11   11   33¾  Culm'neJ8  4000 84 Iltis 110 Franc-tireur 114 AtomRide 12
Mar20-525G.P     6 f 1:12⅘ft 4¾   114  53½  44½  43   85¾  Culm'neJ5  4000 75 EdnasChoice 117 LeftyJim 116 Noboy 12
Feb19-522Hia     6 f 1:11⅘ft 7½   116  2½   44   68½  1013 Gon'zMN3   5000 76 Alexis 116 Calater 122 LikeStone 12
```
June 8 GS 5-8 ft 1:04b June 3 GS 1-2 gd :51b May 29 GS 3-8 ft :41⅖b

Warmoud 114 Ch. g, 7, by Mahmoud—Warring Lady, by Man o' War.
Breeder, F. W. Hooper. 1952 2 0 0 0 (——)
Owner, H. A. Gleason. Trainer, R. T. Taylor. $2,500 1951 16 0 1 1 $975
```
Jun10-521Del     6 f 1:12⅘ft 61   112  51¼  77   79   97½  Catal'noA7 2500 79 Shine On 115 Librab 121 Valanza 14
Jun 6-524Del     6 f 1:11⅘ft 37   119  41   98¾  1415 1430 MannW1     3000 62 WhiteHawk124 ShineOn119 CockF'th'r 14
Sep14-514Atl     3-4 1:12⅗ft 6    107* 3nk  1h   2h   41½  Camp'lC5   2500 82 LuckyDevil112 F'htinCl'v'r105 Emul'te 10
Sep10-513Atl     3-4 1:11⅕ft 7    113  86   87½  77   78½  RogersC3   2700 82 EvenLater116 BusyDream118 Emulate 10
Sep 7-512Atl     3-4 1:12⅘ft 9¼   109* 1h   1h   43½  56¼  LaneW4     3000 77 InMyBones115 Bett'rBuy114 L'kyDevil 12
Aug31-515Atl     3-4 1:11⅘ft 9½   114  33½  42½  57   63¾  RogersC2   3000 84 B.DoubleB 113 B'terBuy114 BroadCr's 10
Aug22-512Atl     3-4 1:12⅗gd 7½   115  42   65   812  816  ShukN8     3000 68 Prickly 119 DanaDel 118 King'sLady 8
```
May 27 Del 5-8 sl 1:04⅖b April 26 Bow 1-2 sy :54⅗b

3rd Del

ABOUT 2 MILES (steeplechase). (Great Flare, July 5, 1947—3:44⅘—6—146.) Fair Hill Purse. Purse $3,500. 4-year-olds and upward. Special weights. Non-winners of a race over brush. 4-year-olds, 142 lbs.; older, 148 lbs. Winners over hurdles, 5 lbs. extra.

Chart Book Index No	Horse	Date	Track Rec	Wt	Today's Wt
485854	Astronomer				148
58691	V. P. I. Clef				148
26308	Mahatma				142
	‡Standown				135
603134	‡*Brimful				138
(54161)	*Beaupre				142
57516	Magical				142

Astronomer (MJ) 148 B. g, 5, by Lovely Night—Some Surprise, by Bull Lea.
Breeder, Preston M. Burch. 1951 13 0 1 2 $2,300
Owner, C. M. Kline. Trainer, M. H. Dixon. 1950 7 0 1 1 $925
```
Nov17-514Mtp  a 2 4:11  ft      133  513  58½  419  426  RilesS1    Alw [S HighRoad143 Trepid148 MartinWing 7
Nov 9-513Pim  a 2 3:58⅘gd 21    136  618  516  553  553  Mar'niD4   Alw [S Lock andKey138 TouristList136 Basalt 7
Oct31-513Pim  a 2 3:48⅕ft 5½    135  21½  37   36½  313  MarzaniD2  Alw [S Proceed 146 Basalt 139 Syracuse Lad 6
Oct15-513Bel  a 2 3:49  ft 4¼    133  43   31   613  522  Mar'niD2  3500 [S T'dyBriar135 Trepid136 LecheHombre 8
Sep25-513Bel  a 2 3:53  gd 7     138  66¾  32   512  517  Marz'iD7   Alw [S Americ'nWay146 Eolus142 Syr'c'seL'd 8
Sep19-513Aqu  a 2 3:45⅗ft 9¼    132  24   34   22   23   Mar'niD7   Alw [S W'therDeck133 TeddyBriar132 Palaja 7
Aug15-513Sar  a 2 4:15⅕gd 4½    135  87¼  712  L. rider  Marz'niD5 3500 [S Kipper 152 MyGoodMan 147 Trepid 9
Jly 9-515Aqu  a 2 3:51⅘ft 28    140  314  37   42½  43¾  M'z'iD4   SplWS [S BoomBoom162 W'erprinz150 Cherwell 7
Jly 2-513Del  a 2 3:52⅖ft 12    140  812  77½  310  414  Mar'niD4   SplW [S Cherw'l 138 Syr'c'seL'd 146 W'th'rD'k 8
```
May 24 Bel 3-4 ft 1:19b May 21 Bel 1-2 sy :50⅗h May 17 Bel 3-8 ft :38⅘b

V. P. I. Clef (MJ) 148 Ch. g, 7, by Hydromel—Clef de Ceil, by Court Fay.
Breeder, Virginia Polytechnic Institute 1952 6 0 1 0 $315
Owner, Mrs. B. O. Gardiner. Trainer, D. Yates. 1951 2 0 0 0 (——)
```
May30-528Blr    1 1/16 1:56  m  2½  ▲116  52   87½  73¼  55½   Brac'aleV4 1250 38 FrioQ'st111 GrandBoy116 BuckJunior 10
May24-522Blr tc 1 3/16 2:07⅘ft 8¼    113  21   12   11   21¼   LawF7      1300 77 Hi'l'dD'm113 TimeKil'r113 C't ofArms 8
May17-524Med     a 2 3:44  ft       149  46   44½  45½  411   PhelpsE2   HcpO [S TroutBr'k148 Furth'rmore156 Brimful 6
May10-521Mal     a 2 3:35  ft       157  32½  45½  32   1nk   †PhelpsE2  Mdn [S IrishDouble150 C'l'sLips144 C'lMeG'ge 9
    †Disqualified
Apr19-523Mid     a 2 3:54  ft       147  912  314  523  518   PhelpsE7   Alw [S GentleStar145 H'tingFox137 Sl'pSong 10
Apr12-523War     a 2 4:12⅖ft e-     149  21½  29   420  423   Bro'nOA3   Alw ]  Jam 142 Sundance Kid 144 TroutBr'k 7
Aug25-518Blr     1 1-4 2:09⅖ft 23    115  2h   68½  88½  817   Bracc'leV7 1250    Rosedan 116 Bevsboy 108 Denagee 10
Aug20-515Blr tc 1 3/16 2:03⅘ft 37    115  31   76   78   614   Brac'leV2  1400    Pougbay114 Partition119 CountChris 9
Dec 6-507C.T     1 1-4 2:14⅖sl 40    115  1019 1028 1029 1020  Sor'inoM10 1500    OneOnly115 EssJayEss110 LuckyJohn 10
Sep16-507Mar    1 3/16 2:08  ft 14    116  45½  68¾  815  820   DuffJ4     1250    Com'doreK.111 Bevsb'y111 ReighM'se 8
Sep 9-508Tim    a 1⅝   2:55  gd 19    118  12   1½   23   56    Tam'aroJ3  1000    C'tHoward118 RenoUnt'd120 BossF't 8
```

Mahatma (MJ) 142 B. g, 4, by Mahmoud—Benevolence, by Sir Gallahad III.
Breeder, Dr. E. Asbury. 1951 2 0 1 0 (——)
Owner, Mrs. A. White. Trainer, A. White. 1950 5 0 0 0 (——)
```
Apr 7-511Cam    a 1½ 2:41⅗ft        138  86¼  76¼  53¼  59    CarterE9   Mdn [H Furth'more 148 Cherwell 142 Wenham 11
Mar24-512Cam    a 1½ 2:49⅗ft        135  2h   1nk  1n   2n    CarterE1   Alw [H Sm'kyCity146 Errolford 145 Deferm'nt 5
Oct28-505R.B  tc a⅞  1:34⅕ft        128  87¾  86½  76¾  78¾   FlynnM8    Alw    DikDik 137 Extra 145 Moroccan 14
Sep20-505Bel  wc5½ f 1:03⅕ft  4f    113* 11   112¾ 111½ 1413  DelV'ioJ17 Mdn 87 BlueHel't118 C'terPoint118 FoxeyLad 27
Aug 7-504Sar     5½ f 1:06⅗ft 83f   118  811  109¼ 1010 1215  LynchJ9    Mdn 70 BlinkerLight118 Pictus118 BobCons'e 13
Aug 1-504Sar     5½ f 1:06⅗ft 51    118  84¾  85¼  73¼  710   Pet'onM2   Mdn 75 B'tleMorn118 BlinkerL't118 WarPhar 9
```
June 4 Bel 1m ft 1:47b May 31 Bel 1 1-8 sy 1:59⅗h May 28 Bel 1m ft 1:47b

Standown (MJ) 135 B. g, 4, by Carrier Pigeon—Hazy Horizon, by Chance Sun.
Breeder, J. L. B. Bentley. 1952 0 0 0 0 (——)
Owner, J. L. B. Bentley. Trainer, E. Roberts.
May 30 Bel trt 3-4 ft 1:25b

Brimful (MJ) 138

B. g, 6, by Manador—Orphan Ann, by Mayne.

Breeder, C. Skinker. 1952 . 11 0 0 2 $275

Owner, J. D. McCaffrey. Trainer, T. Gardner. 1951 . 7 0 1 1 $300

Jun13-523Del	a 2	3:48⅘ft	33	144	45½	510	49½	49½	Bow'soxC2	5000 [S		MonkeyWr'ch143	MyG'dMan149	Rank	10
May24-522A.H	a 2	3:45 ft	42	135	511	611	612	611	Bow'oxC3	HcpO [H		Fonda133	Pretender131	CottageFlame	6
May17-524Med	a 2	3:44 ft		135	13	33½	33½	33½	LeafR1	HcpO [S		TroutBr'k148	F'th'more156	V.P.I.Clef	6
May10-521Mal	a 2	3:35 ft		147⁂	42¾	Ran out.			Bow'soxC6	Mdn [S		V.P.I.Clef157	IrishD'ble150	Ca'l'sLips	9
Apr19-521Mid	a 1½	2:38 ft		141⁂	86¾	712	710	812	LeafR10	Mdn [S		FiddlersCh'ce142	Mantle134	Spr'gdale	14
Apr12-522War	1 1-2	2:34⅗ft		140⁂	1012	87	78¾	712	LeafR8	Mdn]		C'p-de-Vite145	Fid'rsCh'e143	LowFl'r	11
Apr 5-521D.R	a 1½	2:36 hy		139⁂	54¾	56½	58	311	LeafRL4	Alw		Sonatine145	Coup-De-Vite147	Sp'dale	8
Mar22-529C.T	1 1-4	2:16 gd	211	114	37	8h	916	915	M'rphyWJ9	Alw	33	Big Toes 115	No Stop 114	Lancrel	10
Mar19-524C.T	1 1/16	1:53⅗sy	112	117	99½	1013	1013	1014	MatralJ3	1500	43	SeaLevel 113	L'kyPatti110	TroutLake	10
Mar12-528C.T	1 1-8	1:59⅘sl	147	118	813	1017	1021	1026	MatralJ9	1500	34	BestRule 112	HalJay 113	Cogort	10
Mar 8-525C.T	1 1/16	1:53⅗ft	68	117	21	78½	817	825	MatralJ6	1500	32	GoldBraid115	H'andDr'm110	DawnCan	8
Oct20-512Med	a 2	3:38⅗ft		151	Fell.				LeafRL4	Mdn [S		Sonatine 138	Basalt 151	HighRoad	4
Sep22-512Mar	1 3/16	2:08⅖ft	13	115	57½	815	813	821	Bracc'leV4	1250		HighNote115	Dr.Wri't113	Hi'l'ndDr'm	8

Beaupre 142

B. g, 4, by Beau Pere—Fairy Dream, by Dastur.

Breeder. Mrs. M. duP. Scott. 1952 . 1 1 0 0 $235

Owner, M. B. Metcalf. Trainer, R. G. Woolfe. 1951 . 5 2 1 2 $5,510

Mar29-525Cam	tc 1	1:42⅘ft		133	12	13	12	13	W'lfeRJr2	Alw		Sonatine 143		Careless Lips	3
Nov17-516Mtp	a 1¾	3:08 gd		129‡	32½	25	28	311	W'lfeJrR5	Alw		Jam151	McGintyMoore148	Five-O-F'r	5
Oct18-513Bel	a 1¾	3:20⅕ft	4½	135	41½	24	21½	11	FootA7	Alw [H		K'sTwice136	SugarC'ted147	BluePlate	9
Sep 1-513Sar	a1 1-2	3:04⅘gd	6-5	▲145	46	32½	26	29	FootA1	Alw [H		B'dystone130	P'terMan138	Fl'r deJoie	7
Jly 6-513Aqu	a 1½	2:45⅘ft	3-2e	▲131	72¾	2½	2h	11½	FootA5	Alw [H		ShortCircuit145	Kraft138	TeddyBriar	9
Jly 2-513Aqu	a 1½	2:45⅘sl	29	135	64½	49	413	310	FootA6	Mdn [H		Tellanrun148	ShortCircuit145	FlagHo	9

June 4 Bel 1 1-8 ft 1:57h   June 3 Bel trt 3-8 ft :37h   May 27 Bel 1-2 ft :49⅗h

Magical (MJ) 142

B. g, 4, by War Magic—Telemark, by Petee-Wrack.

Breeder, R. V. M. Gambrill. 1952 . 2 0 0 0 $30

Owner, G. T. Weymouth. Trainer, W. D. Hughes. 1951 4 0 0 0 (——)

May17-526Med	tca1¼	2:18 ft		152	41½	75¾	66¾	58½	PeoplesC9	Alw		ElArabi154	CottageFlame165	Gerabon	11
May10-521Mal	a 2	3:35 ft		152	21½	69½	718	723†	Wey'thE9	Mdn [S		V.P.I.Clef157	IrishD'ble150	Ca'l'sLips	9

†Placed fourth through disqualification.

Nov 3-512F.H	a1 3-4	3:44 sy	e	139	922	936	931	936	Cush'anC5	Mdn [H		Rallywood158	Wygant155	HuntingFox	9
Oct 6-515Lig	tc a 1	1:34⅕ft	e	139	87½	811	912	925	FerralM2	Alw		ArcticFox158	W'tersRun160	Blanked	10
Oct 3-515Lig	tc a 1	1:34 ft	e	139	63¾	97¾	912	921	FerralM1	Alw		W'tersRun146	A'ticFox158	K'ksTwice	10
Sep22-512WmV	tca1	1:24⅘ft		136	48	413	411	413	FerralM2	Alw		ArcticFox156	WintersRun139	Aviso	5

4th Del

6 FURLONGS (out of chute). (Hannibal, June 14, 1952—1:09—3—124.) Purse $3,500. 3-year-olds and upward. Claiming. 3-year-olds, 112 lbs.; 4-year-olds, 122 lbs.; older, 124 lbs. Non-winners of two races in 1952 allowed 3 lbs.; one race, 6 lbs. Claiming price, $6,500; if for less, 3 lbs. allowed for each $500 to $5,500.

Chart Book Index No	Horse.	Date.	Track Rec.	Wt	Today's Wt.	Chart Book Index No.	Horse.	Date	Track Rec.	Wt.	Today's Wt.
598482	*Orb	Jun52	Del 1:11⅘	105	106	594074	*Silver Flush	Sep51	Atl 1:10⅗	112	103
(59848)	*Third Ace	Jun52	Del 1:11⅘	120	113	590864	Blenwick	Apr52	Lrl 1:13⅘	108	106
584883	*Fighting Mad	Sep51	Atl 1:10⅗	112	116	60185	Prince Cole	Jun51	Del 1:11⅕	119	118
59407	‡King Bud	Aug51	Atl 1:11⅕	115	103	598483	Test Pattern	Jun52	Del 1:12⅖	118	111

Orb 106

Dk. b. f 4, by Swashbuckler—Skywriting, by Solario.

Breeder. Miss M. Fisher. 1952 1 0 1 0 $600

Owner, Willowbrook Stable. Trainer, W. J. Taylor. $6.500 1951 11 2 1 1 $4,850

Jun 9-527Del	6 f	1:11⅘ft	11	103*	2½	2h	21	2nk	WardPA9	6000	92	ThirdAce120	TestP'ttern110	J'ry'sB'st	9
Oct30-515Pim	3-4	1:12⅗ft	47	113	53¾	98½	911	913	MoraH9	7500	69	DirectMis'r115	P'hicDr'm113	K'pBusy	9
Oct17-514Lrl	1	1:41⅘ft	8¼	109	21	511	517	517	MoraH3	Alw	54	Tides 109	MissPresident 109	HotAsh	6
Sep25-517Atl	1 1/16	1:46⅕ft	12	108	31½	611	718	720	StoutJ1	7500	65	ColonelZeder 116	Hermes 111	ITrust	7
Sep19-516Atl	3-4	1:10⅗ft	19	109	76	811	712	513	StoutJ7	Alw	81	Addax 120	Imamazed 112	HiBillee	9
Jly 6-515Aqu	1 1/16	1:47⅘ft	4¼	110	41	53	99	917	Comb'tN2	6000	60	Predom'te113	K'pWatch113	Fl'gMane	9
Jun27-517Aqu	1 1-8	1:52⅘sy	4¼	112	53½	43	43½	47	Comb'tN2	7500	73	R'ghs'n120	N'v'lR'q'st115	E'v'n-B'yJr.	9

June 3 Del 3-4 gd 1:17⅖b   May 30 Del 1-2 ft :49b   May 10 Pim 3-4 ft 1:15⅖hg

Third Ace 113

Ch. g, 6, by Case Ace—Oasis, by Lucullite.

Breeder. James Cox Brady. 1952 5 2 1 1 $5,225

Owner. H. H. Hecht. Trainer, C. M. Feltner. $5.500 1951 0 0 0 0 (——)

Jun 9-527Del	6 f	1:11⅘ft	2¾	▲120	1½	1h	11	1nk	Rod'uezE7	5000	92	Orb103	TestPattern110	Jerry'sBest	9
May30-523Del	6 f	1:12⅗ft	2¾	▲121	22	1½	1½	21½	Gorm'nD1	5000	86	Chanter 116	Locks 122	Fair Triad	10
May 6-521Bel	6 f	1:12⅗ft	6¾	114	2½	2h	21	1h	GormanD2	5000	86	Detective109	Gondolier122	ClassicN't	9
May 1-524Pim	6 f	1:13⅘ft	6-5	▲118	32	31	31½	33½	SistoR12	5000	78	PointUp 112	SpeedyVan 124	Mt.Alto	12
Apr23-524Lrl	6 f	1:13⅕ft	19	116	21	2h	1½	42½	SistoR7	5000	78	F'tingMad116	Inanabout109	Sonofun	11
Dec28-506TrP	3-4	1:10⅖ft	8½	110	65	53¼	54½	36	Mitch'lB3	6000	87	IrishSun116	LocalBand114	Br'dyP'nch	11
Dec18-504TrP	3-4	1:13 ft	25	114	62½	62¾	61½	41½	Mitch'lB11	6500	78	Lambent 114	WitchSir 117	Kingarvie	12

June 14 Del 5-8 ft 1:00⅗h   June 4 Del 3-8 ft :36b   June 3 Del 1-2 gd :49⅖b

Fighting Mad * 116

Ch. g, 7, by Fighting Fox—Bird Nest, by Mad Hatter.

Breeder Mrs. Clyde Smith. 1952 14 3 0 4 $7,550

Owner Mrs. S. G. Steckler. Trainer. E. W King $6.000 1951 35 5 3 9 $14,875

May28-525G.S	6 f	1:12 ft	8¾	124	52¼	32	33	34½	B'lmetisS3	6500	83	Phoenicia110	M'rthm'ker111	Inanab't	8
May23-525G.S	6 f	1:12⅖ft	6¾	124	75¼	65½	65	42½	Boul'tisS1	6500	83	Joiner116	EasternM'n109	Rem'mbr'ce	12
May 7-528Pim	6 f	1:13⅘ft	6	124	72	42½	52	1n	DownsW6	6000	82	Dry Fly 118	Prince Cole 118	Var	12
May 3-524Pim	6 f	1:12 ft	10	118	1h	1h	41¾	56¼	Wid'nA4	10000	85	SylvanR'k109	MyNell 114	Att'tionM'k	6
Apr30-525Lrl	6 f	1:13⅗gd	9-5	124	43½	2h	12	13½	DownsW5	5000	79	WarPomp116	SirSweep124	AlmaB.	7
Apr23-524Lrl	6 f	1:13⅕ft	5	116	75	53½	42	1½	Boul'tisS5	5000	81	Inanabout 109	Sonofun 116	ThirdAce	11
Apr12-522Lrl	6 f	1:12 ft	3¼	118	52¼	33	33	33½	Boul'tisS7	5000	83	Marengo 117	Alexis 124	Var	12
Apr 7-525Lrl	6 f	1:13⅖ft	7½	116	75½	56	36	33½	HanfordI2	5000	76	Hilda 104	Alexis 117	Isotope	9

June 13 Mth 5-8 ft 1:02⅗h   May 20 GS 1-2 sy :48⅕h

King Bud 103

Ch. g, 4, by King Cole—Bud's Blond, by Buck.

Breeder. C. C. Boshamer. 1952 6 0 0 0 $200

Owner, C. C. Boshamer. Trainer, E. H. Gaines. $5.500 1951 22 1 5 8 $8,900

Jun 5-523Del	6 f	1:13⅗sl	6	107‡	3½	23	24	55¼	P'rrishW11	5000	78	Jungle Wind105	Betsy Marie117	Locks	14
May27-522G.S	6 f	1:12⅘gd	25	106‡	35	45½	65¾	55¾	ParrishW2	5000	78	Fly'gWea'er115	To'dor111	Rissa'sSon	12
May23-525G.S	6 f	1:12⅖ft	19	111	64¾	99¼	1013	1013	HanfordI9	6000	73	Joiner116	EasternM'n109	Rem'mbr'ce	12
May10-523G.S	6 f	1:11⅘ft	11	107‡	21	21½	23	44¾	ParrishW1	6500	84	Mirthmaker108	Hankie112	Toreador	6
Apr21-527Lrl	6 f	1:12⅕ft	29	106‡	1h	22	35	79¼	ParrishW1	6500	77	Portcullis 112	LikeHover 115	Aflame	7
Apr15-525Lrl	6 f	1:14⅕m	46	106‡	54½	65	76	118¾	ParrishW3	7000	67	BeeA.H. 110	LikeHover 112	BoloMack	12
Nov19-516Bow	3-4	1:13⅖ft	7	113	32	33	25	38	J'nstonD2	6500	77	Let'sBuz113	Pal'sD'm120	SirRidgew'l	9
Nov 2-516G.S	3-4	1:11⅖sl	11	106	31½	31½	51¾	33½	L'bergH4	6000	86	Sw'tPick112	Pal'sDr'm120	JungleW'd	9

June 15 Del 3-4 ft 1:15⅘b   June 11 Del 3-8 ft :37⅘b   May 22 GS 3-8 sl :37b

Silver Flush 103

Gr. f, 4, by Flushing II.—Panfire, by Firethorn.

Breeder. Mrs. T. A. Randolph. 1952 2 0 0 0 $150

Owner, Mrs. E. S. Hiineman. Trainer, D. Chamblin. $6.000 1951 15 1 4 0 $5,300

Jun 5-523Del	6 f	1:13⅗sl	7¾f	104*	116½	89½	712	45	McKeeC12	5000	78	Jungle Wind105	Betsy Marie117	Locks	14
May30-523Del	6 f	1:12⅗ft	24	115	63¼	75¾	88	86¾	McL'nP10	5000	81	Chanter 116	Third Ace 121	Locks	10
Nov29-515Bow	1 1/16	1:49⅗ft	6½	108	63¼	1110	119¼	1111	McM'nE9	5000	62	Octavia'sD'r116	Sat'day114	D'naB'rse	12
Nov22-512Bow	3-4	1:12⅖ft	5¾	112	2h	2h	33	67¾	McM'nE11	6500	82	Sw'tPick119	AlaMowlee118	ThePh'nix	12
Nov16-516Pim	1 1/16	1:48 sl	29	113	21	21½	54¾	54¾	McMu'nE3	Alw	67	Chal'rian119	TroutL're116	Col'n'IZ'd'r	9
Nov 8-514Pim	3-4	1:13 sl	22	110	52½	86¼	86	1116	Fort'neT3	7500	64	LoyalW'k'r119	Sw'tPick113	IdleM'm'y	12
Oct12-514Lrl	3-4	1:12⅗sl	3¼	▲111	811	912	816	911	Kirkl'dA12	7000	73	DukeAumar119	C'tainR'ser110	Ext'ist	12
Sep19-516Atl	3-4	1:10⅗ft	7¼	112	55	59½	511	413	GivensC1	Alw	81	Addax 120	Imamazed 112	HiBillee	9

June 14 Del 3-8 ft :35⅘b   June 10 Del 1m ft 1:42h   May 29 Del 1-2 ft :49bg

Blenwick 106

Ch c, 3, by Blensign—Wickliffe Gal, by Tedious.

Breeder. A. C. Paul. 1952 . 8 1 2 1 $3,175

Owner, A. C. Paul. Trainer, J. Paoli. $6.000 1951 8 0 0 0 $125

Jun 2-526Del	6 f	1:14⅖gd	13	111‡	3½	31	35	43	RizzoD5	6500	76	BlueJosie112	Gard'nWall114	Ned'sAce	10
May 9-523Pim	5½ f	1:08⅘ft	2	▲116	3nk	2½	2h	11¼	ShukN11	5000	86	James B. 116	Zillah 110	Pharapoise	11
May 2-525Pim	5½ f	1:08⅕ft	5¾	116	32	21	21½	2h	ShukN4	5000	91	Pl'yF'dle109	Recurring116	NorasB'n't	10
Apr28-525Lrl	6 f	1:14⅖m	18	112	2h	1h	31	52¾	LaytonJR4	6000	72	NobleSp'n120	R'lFiddle116	ArmyC's't	7
Apr22-522Lrl	6 f	1:14⅕ft	3½	120	32	1h	2h	21	Lay'nJR9	5000	75	FirstSpur115	PlayFiddle113	ArgyleS'k	11
Apr12-523Lrl	6 f	1:13⅖ft	24	108‡	73½	64¼	45	41½	RizzoD6	Alw	78	Itsthetruth118	Est'ry115	Rock'gChair	8
Mar31-522Lrl	6 f	1:14⅖ft	44	114	21½	22	22	32¾	Mar'nezC7	4000	72	SunTiger 114	Jerky 112	Zunis	12
Mar24-522Lrl	6 f	1:15⅕m	102	115	1h	2h	53¼	69	Ma'nezC11	4000	62	Cr'sBones119	D'tScold104	H'l'nMaisel	12

June 14 Del 3-4 ft 1:28h   June 10 Del 1m ft 1:43h   May 30 Del 5-8 ft 1:02b

Prince Cole 118

B. g, 5, by King Cole—Lady Trust, by Waygood.

Breeder. Alton Moore & G. C. Jessie. 1952 . 8 0 1 2 $1,300

Owner, Elsmar Stable. Trainer, R. B. Archer $6.500 1951 25 6 4 1 $15,300

Jun12-523Del	6 f	1:12 ft	6	118	44½	46½	45	62¾	GrayA2	7500	88	JungleWind107	FourCh'nc's113	Aware	8
Jun 3-523Del	6 f	1:12 ft	2¼	▲116	84¼	54	54½	33¼	SistoR8	7500	88	TenForty115	F'urCh'nces111	MoonDeil	9
May29-524Del	6 f	1:11⅗ft	8½	117	95½	65½	54½	22	SistoR7	7500	91	Ab'stown123	TenForty113	F'rChances	9
May 7-528Pim	6 f	1:13⅘ft	7½	118	41½	62¾	21	3nk	SistoR2	6000	82	FightingMad 124	DryFly 118	Var	12
May 1-525Pim	6 f	1:13⅕ft	6	118	54	45	67½	79	Jo'stonD1	7500	76	Didapper118	MissPresid't111	BlueJ'ck	9
Apr21-525Lrl	6 f	1:12⅗ft	12	118	37	57¼	68	64	Johnst'nD4	7000	80	Mere Bones 118	Nerve 110	Hilda	8
Apr15-525Lrl	6 f	1:14⅕m	15	118	87½	109¾	87	106¾	Jo'stonD1	7500	69	BeeA.H. 110	LikeHover 112	BoloMack	12
Apr 1-525Lrl	6 f	1:11⅗ft	20	117	65½	88	812	913	Jo'stonD2	7500	76	AlaMowlee117	OomPaul 117	L'kyHarp	11
Dec 1-515Bow	3-4	1:13 ft	10	123	78½	77	63¼	53¼	J'nstonD2	7000	84	Sw'tPick112	AlaM'lee112	TitansM'ch	9

June 11 Del 3-8 ft :36⅕b   May 6 Pim 3-8 ft :36h   April 20 Pim 3-8 ft :36⅘h

Test Pattern 111

B. f, 4, by Sky Raider—Polly Mac, by Macaw.

Breeder. T. Piatt. 1952 . 1 0 0 1 $300

Owner, Keystone Stable. Trainer, G. Zateslo. $6.500 1951 2 0 0 0 (——)

Jun 9-527Del	6 f	1:11⅘ft	8	110	42	54¼	43½	33¼	Fer'dezF2	6000	89	Third Ace 120	Orb 103	Jerry's Best	9
Jan16-514TrP	3-4	1:13 ft	12	115	119¼	1213	1214	1213	H'w'thW2	c8000	67	Lady'sDel't117	Hooked117	TexasRe'rd	12
Jan 3-515TrP	3-4	1:11⅗ft	28	117	52¼	68	68¼	59¾	Ha'w'thW5	9500	77	GrassFire 120	Hooked 108	GreyArrow	9
Oct28-506Rkm	1-30	1:42⅗ft	13	107*	2½	12	12	22	HaireC8	Alw	75	InTaste107	TonyJay110	WhirlingBat	9
Oct21-505Rkm	3-4	1:12⅖ft	4½	109*	2½	2h	11	1n	HaireC3	Alw	85	L'tleStep106	RoyalDuke112	Wh'l'gBat	9
Oct14-505Rkm	3-4	1:12⅘gd	12	107*	2h	11	66½	63¾	HaireC9	Alw	79	Loridale 114	InTaste113½	WhirlingBat	10
Oct 7-505Rkm	3-4	1:12⅖ft	5	107*	43½	911	914	1015	HaireC5	Alw	70	RoyalDuke 111	LittleStep 109	InTaste	11
Sep26-504Nar	3-4	1:12 ft	4½	108*	24	23	14	13	HaireC1	Alw	87	R'y'lDuke115	S'wFlame112	Benjomike	9

June 14 Del 1-2 ft :50b   May 30 Del 1-2 ft :51b   May 24 GS 3-4 ft 1:16⅘b

5th Del

1 1-16 MILES. (High Scud, June 14, 1952—1:42⅕—3—113.) Deerhurst Purse. Purse $4,000. 3-year-olds. Allowances. Non-winners of two races. Weight, 124 lbs. Non-winners of $3,250 allowed 3 lbs.; $2,200, 6 lbs.; $1,650, 9 lbs.; maidens, 12 lbs.

Chart Book Index No	Horse.	Date.	Track Rec.	Wt	Today's Wt.	Chart Book Index No.	Horse.	Date.	Track Rec.	Wt.	Today's Wt.
600554	Monacoan	May52	Del 1:51m	116	118	60184	Beezlebub				112
(60053)	Joy Ray, Jr.	Nov51	Pim 1:48⅗	112	118	(59625)	Kaster				121
59846	Cap-a-Pie	Nov51	Pim 1:48⅗	115	112	59179	Hellespont				113
(59846)	Revel-On	Jun52	Del 1:47⅗	120	118	590844	*Old Pat	Oct51	Kee 1:48⅗	116	110

Monacoan 118

Ch. c, 3, by Knave High—Floredna, by Heliopolis.

Breeder, M. C. Erlanger. 1952.. 2 1 0 0 $2,100

Owner, E. K. Moore. Trainer, J. H. C. Forbes. 1951..10 0 1 1 $875

Jun11-524Del	1 1/16	1:45 ft	20	109	44½	411	413	418	P'm'eWJ3	7500	70	App'seNot108	Mr.Willie117	Br'dyP'ch	7
May31-527Del	1 1/16	1:51 m	21	116	42½	42½	22	1nk	P'oreWJ1	5000	58	HighDesc't116	MissLyric105	Blenmint	11
Nov30-513Bow	3-4	1:14 ft	7¼e	116	84¼	95¼	711	79¼	Col'eriJ3	4500	73	BestDr'm120	NorasB'n't117	Ho'f'lSue	12
Nov16-512Pim	3-4	1:13⅗sl	3¼	116	31	43½	35	49	Perm'neR3	5000	68	S'g'tMonk108	Poe'sPoem116	Barb'eba	11
Oct12-511G.S	1-70	1:45⅗sl	2¾	▲109	41¾	12	1h	62½	JemasN12	5000	78	Green'sFolly107	Velark107	Roundh'se	12
Sep22-514Atl	3-4	1:12⅗ft	11	112	89	79	58	54½	Bi'rm'nC5	c5000	79	Ambushed 115	FireyOne 109	Roz'sBoy	9
Sep14-511Atl	3-4	1:12⅘ft	5½	116	41½	53½	31½	3nk	GivensC6	c4500	83	GoldenMeteor109	Incas112	StoweCr'k	12
Sep 8-511Atl	3-4	1:13 ft	9¼	112	76	86½	97¾	129½	Er'ksonC9	5000	72	Time forFun 110	Hoptown 115	UpHigh	12

June 7 Del 3-4 ft 1:16b   May 30 Del 3-8 ft :36b   May 11 Pim 5-8 ft 1:02⅖h

Joe Ray, Jr. 118

Ch. g, 3, by Joe Ray—Westview, by Sun Charmer.

Breeder, R. H. Walter. 1952.. 2 1 0 0 $1,950

Owner, V. Cella. Trainer, M. H. Dixon, Jr. 1951.. 7 0 0 2 $550

Jun11-522Del	6 f	1:12⅗ft	5¼	116	93½	43½	1h	14	Balz'tiW10	6500	88	Influence 122	Ned's Ace 122	Blenmint	14
Jun 4-524Del	1 1/16	1:47⅘ft	12	114	54	93¾	43½	68¾	Balz'tiW8	7500	65	Scr'mingMimi112	Mr.K'p114	Revel-On	10
Dec 1-514Bow	1 1/16	1:48⅘ft	76	108*	54½	67½	811	811	WeirJ2	Alw	66	G.R.Pet'sen117	LetsLive110	WiseIdea	9
Nov19-514Bow	3-4	1:14⅗ft	5½e	115*	42	31½	2h	31¾	LaneW8	Mdn	77	Outback 120	Psycary 120	BigThumb	12
Nov13-515Pim	1 1/16	1:48 ft	24	108*	44½	56½	79¾	816	LaneW6	9000	56	L'dyAdv'te111	Archit'ct109	Cap-a-Pie	12
Nov 6-513Pim	1 1/16	1:48⅕gd	52	112*	11	2h	2h	32	LaneW5	Mdn	69	Cl'syCh'ce117	Mr.Keep117	Cap-a-Pie	12
Nov 2-514Pim	3-4	1:14⅗sy	14	117	73¼	64¼	79½	712	GivensC10	Mdn	60	Lavara 117	Conty Bay 117	Zunis	12
Oct19-514G.S	3-4	1:11⅗ft	110	108	77¼	811	916	814	Lindb'gH4	Alw	75	LordPriam 114	Yama 112	A-Pacopep	10

June 3 Del 1-2 gd :48⅗b   May 31 Del 1m sy 1:45b   May 28 Del 1-2 gd :49⅕b

Cap-a-Pie (M) 112

Ch. g, 3, by Battleship—Bennu, by Heliopolis.

Breeder, Mrs. M. duP. Scott. 1952.. 2 0 0 0 (——)

Owner, L. W. Jennings. Trainer, W. G. Jones. 1951.. 4 0 0 1 $500

Jun 9-525Del	1 1/16	1:47⅗ft	9½	120	1115	96¼	L. rider.		Del'hioJ12	Mdn		Revel-On120	Cariduro115	Whirlahead	12
Apr 2-526Lrl	6 f	1:13⅖ft	17e	114	119	1112	108½	97	Gon'zMN11	Alw	73	Cobber118	Ampola111	RiverJordan	11
Nov13-515Pim	1 1/16	1:48 ft	6	115	1115	78¾	56¼	32½	ShukN7	10000	69	L'dyAdv'te111	Architect109	NoProfit	12
Nov 6-513Pim	1 1/16	1:48⅕gd	5	117	109	87¾	64¾	45	H'smanL10	Mdn	66	Cl'syCh'nce117	Mr.Keep117	JoeRayJr.	12
Sep29-512Bel	7-8	1:27 ft	33f	122	91¼	123¾	97¼	76¼	AdairR10	10000	68	OldPoint119	Hoopster119	RegalStory	14
Sep10-514Aqu	5½ f	1:07⅕ft	90	118	1115	1115	109¾	910	DelV'ioJ10	Mdn	72	Mt.Haro 118	ZePippin 118	Begorra	11

June 16 Del 3-8 ft :37⅖b   June 14 Del 1-2 ft :49⅗b   June 6 Del 3-8 ft :36⅗b

Revel-On 118

B. c, 3, by Revoked—Ala On, by Alaking.

Breeder. Mr. & Mrs. C. E. Nelson. 1952.. 6 1 0 2 $2,625

Owner, J. W. Yonts. Trainer, W. Boganowski. 1951 14 0 3 1 $2,325

Jun 9-525Del	1 1/16	1:47⅗ft	8½	120	99½	52½	32	1½	Fe'dezF9	Mdn	75	Cariduro 115	Whirlahead 120	Frolic	12
Jun 4-524Del	1 1/16	1:47⅘ft	6¾	114	75½	3½	21	33½	NashR3	7500	70	Scr'mingMimi112	Mr.Keep114	Rebut	10
May15-525C.D	1	1:39 ft	2¼	▲113	35	21½	22	41¾	BrooksS10	3000	80	Zebina 108	Song ofItaly103	FoxLair	10
May12-525C.D	6½ f	1:19⅕sl	5½	115	75½	67½	710	715	PoparaA5	3500	70	Katama 112	BoldGold 115	Amer-Ram	8
May 5-525C.D	6 f	1:12⅘ft	2½	115	811	85½	75½	35	BrooksS4	4500	81	DeepSituation118	IsleSea115	Potterac	11
Apr30-523C.D	7 f	1:25⅘ft	8½	112	99½	69½	64½	53¼	PorchG6	5000	81	C'ntVal's112	TrueMel'y112	Th'kTwice	12
Nov 9-512C.D	3-4	1:14⅗sl	1	▲118	54¼	32½	31½	2nk	CookWM5	3000	74	GrandJuror 113	Jacfer 118	Staller	12
Nov 7-512C.D	3-4	1:15⅖m	5	118	65½	42¼	42½	43¾	M'nteiroA2	7500	66	BusyFox118	Haltom113	DeepSituat'n	7

June 16 Del 3-8 ft :38b   June 13 Del 3-4 ft 1:15⅗b   June 1 Del 1m m 1:45⅖h

Beezlebub (M) 112

Ch. c, 3, by Rodney—Blue Covert, by John P. Grier.

Breeder, O'Sullivan Farms. 1952.. 6 0 0 1 $300

Owner, R. S. Watts, Jr. Trainer, J. Fisher, Jr. 1951 . 1 0 0 0 (——)

Jun12-522Del	6 f	1:13⅖ft	24	115	11	32	53¾	77¼	PicouC9	3500	77	Flam'gF'l 110	Da'gSpirit121	Pourquoi	14
Jun 5-523Del	6 f	1:13⅗sl	7¾f	103*	51¾	55½	1013	910	WardPA9	4000	73	Jungle Wind105	Betsy Marie117	Locks	14
May 2-527Pim	5½ f	1:09⅖ft	58	116	84	88¾	88½	910	WoodE7	5000	75	OurH'pera117	H'l'nM'sel 111	M'sLyric	10
Apr 1-522Lrl	6 f	1:13⅘ft	31	116	94½	73½	97¼	711	NashR4	5000	67	BraveSpirit106	BlenS'd116	ArgyleS'ck	12
Mar25-524Lrl	6 f	1:14⅕m	23	116	33½	23	33½	39	NashR3	5000	67	NobleSp'tan109	Poe'sP'm111	A'tJane	7
Feb 8-523Hia	6 f	1:11⅗ft	86	122	32	56	1013	1119	Hanf'dI3	Mdn	71	G'nGl'ves122	SnowMan122	Unconq'r'd	12
Nov13-515Jam	5½ f	1:07 ft	56	118	51¾	31½	1215	1215	P'm'eWJ10	Mdn	68	RushPrince 118	Unrest 118	San-Jo	12

May 10 Pim 5-8 ft 1:01⅗h

Kaster 121

Dk. br. g, 3, by Unbreakable—Felicia II., by Asterus.

Breeder, C. M. Kline. 1952.. 3 1 0 0 $2,600

Owner, C. M. Kline. Trainer, M. H. Dixon.

Jun 7-522Bel	6 f	1:12⅖ft	3¾	118	41¼	3h	1½	12	Atk's'nT12	Mdn	87	FleetRose114	WiseMarket118	Necktie	14
May24-522Bel	6 f	1:12⅗ft	2¼	▲118	72¾	63¾	66¼	64½	ArcaroE5	Mdn	81	Roam'g118	Param'tPete118	Hypalong	11
May17-523Bel	7 f	1:25⅕ft	47	118	83½	41½	4nk	52¼	ErricoC12	Mdn	82	Star ofP'sia118	Aesthete113	Hypalong	14

June 5 Bel 5-8 sy 1:04b   June 2 Bel 1-2 sy :50⅗b   May 27 Bel 3-4 ft 1:21b

Hellespont 113

B. f, 3, by Heliopolis—War Regalia, by Man o' War.

Breeder, W. M. Jeffords. 1952.. 6 1 0 0 $2,300

Owner, Mrs. W. M. Jeffords. Trainer, O. White.

Jun 3-524Del	6 f	1:12⅗ft	4¼e	118	31½	43	47½	59	NashR2	Alw	79	Ladslove 113	June Time 118	Lily M.	13
May15-526G.S	6 f	1:12⅖ft	5½	116	99¼	811	811	711	Boul'tisS8	Alw	75	Devilkin111	DingDing110	FightingL'rk	9
Apr25-524Lrl	1	1:40⅖sy	2¾	118	32	43½	46	412	Boul'tisS6	Alw	71	Bessie'sB'u116	Dinew'ly113	BlueGr'se	6
Apr14-521Lrl	1	1:41⅘sl	8-5	▲117	52¾	21½	2h	11	Boul'tisS2	Mdn	76	Joymaker122	Surprising115	Imahopin	10
Mar26-525Lrl	6 f	1:14⅕gd	14	109	44	67½	69	59¼	Boul'tisS4	Alw	67	L'dPriam118	Dinewisely113	BlueShore	8
Feb20-523Hia	7 f	1:26⅘ft	11	121	84¾	56½	57	47½	M'tensW8	Mdn	68	LoneShadow121	Lotopep121	HighTea	12

June 16 Del 3-8 ft :36b   June 13 Del 1m ft 1:44⅗b   June 6 Del 1-2 ft :50b

Old Pat 110

B. c, 3, by Alorter—Patter, by Transmute.

Breeder, T. Piatt. 1952.. 3 0 0 0 $150

Owner, T. Piatt Trainer, J. P. Sallee. 1951 16 1 6 3 $5,285

Jun 2-524Del	6 f	1:14⅗sl	11	117	98	99¼	79	45½	NashR6	7500	72	S'g'tMonk112	S'rpris'g111	M'rchAg'n	10
May 7-524C.D	7 f	1:25⅖ft	10	118	43	57	56½	59	BarrowT5	Alw	77	ElevenMen121	LittleDoc113	SinnFein	5
Apr30-527C.D	6 f	1:11⅗ft	53	120	106¼	84¼	812	89¾	BarrowT10	Alw	82	Rommel 120	WarTeddy120	Qu'kSolu'n	10
Nov15-512C.D	1	1:40⅖ft	8-5	▲118	2½	3½	11½	11½	BarrowT2	Mdn	76	M'sCSue110	Mas'nC'ty118	Br'nR'bl'r	7
Nov 8-514C.D	6½ f	1:22⅕m	3¼	118	63	51½	31½	24	BarrowT1	Mdn	65	Plunger118	MasonC'ty113	XalapaP'de	8
Nov 3-514C.D	3-4	1:14⅗m	9-5	▲118	32	35	44½	47	BarrowT5	Mdn	67	Mr.Dude118	ApacheSq'w115	Haltom	8
Oct18-514Kee	1 1/16	1:45⅗ft	3¼	116	22	24	43½	514	BarrowT9	Mdn	76	Whitleather116	Tisbury116	RumorSir	12
Oct13-515Kee	3-4	1:13 ft	8-5	▲118	41¾	31½	22½	21	BairdRL10	Mdn	81	Hadr'ni115	XalapaP'de113	G'tParham	11
Oct 9-514Kee	6½ f	1:18⅘ft	6¾	118	42½	31	2h	21	BarrowT10	Mdn	85	D'nyC.118	XalapaP'de113	Sm'keScr'n	12

June 13 Del 3-4 ft 1:19b   May 28 Del 5-8 gd 1:04⅖b   May 16 CD 3-8 ft :35⅗h

6th Del

1 1-16 MILES. (High Scud, June 14, 1952—1:42⅕—3—113.) Wilmington Advertising Club Purse. Purse $4,000. 3-year-olds. Allowances. Non-winners of two races. Weight, 124 lbs. Non-winners of $3,250 allowed 3 lbs.; $2,200, 6 lbs.; $1,650, 9 lbs.; maidens, 12 lbs.

Chart Book Index No	Horse.	Date.	Track Rec.	Wt.	Today's Wt.	Chart Book Index No	Horse.	Date	Track Rec.	Wt	Today's Wt.
603162	Screaming Mimi	Jun52	Del 1:47	112	116	599363	Referee	May52	Del 1:46⅘	108	121
594063	Viva Bones				115	(60184)	*Flaming Fool				110
603163	*Challa Rock	Jun52	Del 1:47	110	110	598462	Cariduro	Jun52	Del 1:47⅘	115	112
60316	The Slip	Jun52	Del 1:47⅖	108	112	598474	Kensington Ted	Nov51	Bow 1:50⅘	111	118

Screaming Mimi 116

Ch. f, 3, by War Relic—Lady Noonday, by Reaping Reward.

Breeder, J. A. Bell. Jr. 1952 . 4 1 1 0 $2,975

Owner, Blue Stone Farm. Trainer, W. A. Croll, Jr. 1951 12 0 3 3 $3,000

Jun13-526Del	1 1/16	1:46⅖ft	6	112	74¾	73	43½	22½	Gon'zMN4	Alw	78	FlagReq'st102	Ch'laR'k110	BlueJack	7
Jun 4-524Del	1 1/16	1:47⅘ft	5¾	112	65½	51¾	11	13	Gon'zMN4	7500	74	Mr. Keep 114	Revel-On 114	Rebut	10
May15-524G.S	1 1/16	1:47⅘ft	8½	113	53½	77½	87¾	68¼	Fe'dezF4	Mdn	63	Ruxt'n118	MarthaPaula113	ArabKni't	9
Apr29-522G.S	6 f	1:13 sy	16	110	76	811	817	817	Perm'eR4	c7000	66	Corfel 110	Canton 120	Rehearser	8
Nov13-512Pim	3-4	1:14⅕ft	2	▲114	79	612	55¼	31¾	ShukN10	Mdn	72	PamelaH.109	Ourlette114	TripleTime	12
Nov 1-513G.S	3-4	1:13⅕sy	5¾	117	53½	44	35½	310	Gardn'rD1	Mdn	71	Brechin 117	GrisGris 117	Pourquoi	10
Oct18-512G.S	3-4	1:13⅕ft	5	117	86½	76¼	55	24	Gard'rD3	Mdn	77	Safari 117	Round nRound 112	Goyette	12
Sep10-513Nar	3-4	1:13⅗ft	4¾	117	62½	43¼	3½	2½	Gard'rD3	Mdn	78	BrilliantM'd112	Hilka112	NimbleMyth	11
Sep 3-514Nar	3-4	1:13⅗gd	28	107	811	79¾	79	59	Cat'anoA4	Alw	70	Hummy 114	EverBright 114	MarthaP.	9

June 12 Del 1-2 ft :52b   June 3 Del 3-4 sy 1:18⅗h   May 28 GS 3-8 ft :38⅖b

Viva Bones 115

B. g, 3, by Mr. Bones—Vivas Flag, by Flag Pole.

Breeder, O. L. Nyberg. 1952.. 7 1 0 1 $1,200

Owner, O. L. Nyberg. Trainer, J. Tuminelli.

Jun 5-522Del	1 1/16	1:48⅖sl	27	117‡	910	911	612	39½	Reg'toJA6	3500	61	SideS'dle108	Qu'k'rM'ting118	K'ndilli	12
May31-527Del	1 1/16	1:51 m	11	120	914	109½	912	811	BauerR6	4000	47	Monacoan116	HighDesc't116	MissLy'c	11
May21-524Blr	1	1:54 hy	4	113	67¼	1h	1h	12½	BauerR3	Alw		Slush 113	Arzew 113	TroutFly	7
May12-523Pim	5½ f	1:09⅕sl	19	120	108¾	810	77	76½	BauerR3	Mdn	77	Kensi'nTed120	TwiceT'dy120	Dustpan	12
May 2-522Pim	5½ f	1:08⅘ft	8¾	120	64½	67¼	57½	46½	BauerR8	Mdn	82	Lily M. 115	Twice Teddy 120	Slush	12
Apr 9-525Lrl	6 f	1:14⅕ft	130	113	97¼	1012	1018	915	BauerR8	Alw	61	Ampola 103	Psychogenic 113	Consus	11
Apr 4-525Lrl	6 f	1:13⅕ft	62	116	75¼	46	57	58	BauerR7	6000	73	Desefolks116	Sc'b'yville116	NorasB'n't	8

Challa Rock 110

B. c, 3, by Challador—Fair Rock, by Rock Man.

Breeder, B. A. Hall. 1952 . 4 1 1 1 $2,675

Owner, B. A. Hall. Trainer, B. A. Hall, Jr. 1951.. 3 0 1 0 $500

Jun13-526Del	1 1/16	1:46⅖ft	3¾	110*	43½	31½	23	33	McKeeC5	Alw	78	Fl'gR'q'st102	Scr'm'gMimi112	BlueJ'k	7
May29-526Blr	7 f	1:29⅗sy	1	▲112	11½	1½	1½	12	BauerR2	Alw	80	Papaya 100	ScotchTown 111	Joppy	10
May22-526Blr	5 f	1:04 sl	2¼	111	97¼	79	57	43¼	CardozaG7	Alw		Bill'sBest110	HighRonda109	MaryAnn	10
May17-525Pim	5½ f	1:07 ft	34	112*	24	24	23	2¾	TeagueD2	Alw	94	EnçhantedEve112	StonyRiver117	Sate	10
Nov27-514Bow	3-4	1:14 gd	22	113‡	34½	44½	34	24	TeagueD12	6000	78	Bit o'Whiz115	S'maArch116	Blenwick	12
Aug31-516Tim	a 5-8	1:01⅗ft	8	113	43	811	814	816	Mitch'llB1	Alw		Desefolks 117	AlvaH. 114	Adana	8
May24-514Pim	5-8	1:01⅗gd	33	110	1111	1120	1121	1120	ClarkW10	8000	57	BlackAl 112	Mano'hour 110	T'dy'sL't	11

The Slip (M) 112

B. g, 3, by Vincentive—Sneakaway, by Teddy Weed.

Breeder. Mrs. E. H. Fleitas. 1952.. 4 0 0 0 (——)

Owner, Winlochan Stable. Trainer, H. S. Clark. 1951 . 5 0 1 1 $1,100

Jun13-526Del	1 1/16	1:46⅖ft	12	108	2½	2½	33½	65¼	P'ss'reWJ6	Alw	76	Fl'gR'q't102	Scr'm'gMimi112	C'laR'k	7
Jun10-524Del	6 f	1:12⅖ft	12	118	96¾	88	89¼	56	J'nstonD6	Mdn	83	Pacific Ocean 118	Gahoe 118	Pliant	13
Jun 4-522Del	6 f	1:11⅕ft	87	114	63½	912	1220	1218	Er'sonC10	10000	77	C'leyFoy111	M'ryM'nt113	K's'gtonTed	12
May 7-524G.S	6 f	1:13⅗ft	6½	118	53½	68½	815	815	Hanf'rdI11	Mdn	65	Val-O-Val 118	Fly'gJib 118	T'eH'n'd	12
Nov10-516Pim	1 1/16	1:47⅘ft	67	112	23	1½	1h	2h	BolandW4	Alw	73	OurCookie 118	Quentin 112	GoldLeaf	12
Oct29-511Pim	3-4	1:13⅗ft	4¼	120	65½	510	512	313	Kirkl'ndA1	5000	64	Brass Hat 114	Tinker 117	Cross Bones	12
Sep 5-513Nar	3-4	1:13⅖ft	24	118	1nk	1nk	31	41½	BauerR3	Mdn	78	Shadow'sImp110	TintStr'w118	S'nFen	12
Aug30-514Nar	3-4	1:12⅗ft	17	110	32	45	67	511	BauerR4	4000	73	AngelF'd105	M'sHuett105	Col'n'lS'v'n	12
Aug23-515Rkm	5½ f	1:06⅘ft	20	111	73	72¼	76½	67	BauerR8	5500	77	You'llLearn107	Promis'g107	JackCar'l	8

May 31 Del 3-8 sy :37b   May 27 Del 1-2 sl :50⅗b   May 23 GS 3-4 ft 1:15⅖b

Referee 121

B. c, 3, by Goya II.—Arbitrator, by Peace Chance.

Breeder, C. V. Whitney 1952.. 6 0 0 3 $1,400

Owner, Brandywine Stable. Trainer, V. W. Raines. 1951 . 10 1 2 3 $5,500

Jun10-526Del	6 f	1:11⅕ft	12	118	125¾	87½	48½	34½	Kirkl'dA5	Alw	90	Huntsville 118	Yama 114	La Corredora	14
Jun 5-526Del	6 f	1:12⅘gd	4¾	115	44	45	57	56¼	H'smanL3	Alw	81	Fred R. 121	Jeannie C. 116	Cobber	6
May30-526Del	1 1/16	1:44⅕ft	3¼	108	2½	31	36	311	Hansm'nL5	Alw	81	Br'shB'rn112	Sug'sted114	Adm'l'sSt'r	6
May16-525Bel	6 f	1:12 ft	7½	118	65	77½	64½	42¼	Scurl'ckO5	Alw	87	LordIvor113	AncientCity118	Potpourri	9
Apr23-525Jam	1 1/16	1:46⅖ft	5	113	62¼	31½	3nk	32¼	Scurl'kO8	Alw	80	RoaringBull 113	Flaunt 116	Ancestor	9
Apr14-524Jam	6 f	1:12⅖sy	30	114	55	57	712	64¾	Scurl'kO8	Alw	80	Press114	P'ntFortune109	RoaringBull	10
Nov22-516Bow	1 1/16	1:46⅘ft	3¼	113	56	55¼	612	513	BauerR5	HcpS	74	Jampol 116	Khumbaba108	BlueThistle	9
Nov17-516Bow	1 1/16	1:50⅘gd	8¼e	113	42	2h	1h	3½	BauerR1	Alw	66	Orco 115	Jampol 117	RomanLaw	11

June 16 Del 3-8 ft :37b   May 29 Del 5-8 ft 1:05b   May 13 Bel 3-8 ft :35⅘h

Flaming Fool 110

Br. g, 3, by Airflame—Little Mitz, by Psychic Bid.
Breeder, M. Sollenberger. 1952 . . 2 1 1 0 $2,125
Owner, Mrs. E. G. Boyce. Trainer, L. G. Boyce.

Jun12-522Del	6 f	1:13⅖ft	5½	110*	106½	96½	65¾	1¾	WardPA6	3000	84	DaringSp'it121	Pourquoi110	AirQueen	14
May13-521Pim	5½ f	1:09⅘ft	32	109‡	1212	1111	94¾	21½	GalliR3	2500	79	Didnslip111	Ch'ceSymbol 116	WinT'n	12

May 10 Pim 3-8 ft :36⅗b   May 7 Lrl 3-8 ft :37⅗b   May 7 Lrl 3-8 ft :37⅗b

Cariduro (M) 112

B. c, 3, by Attention—Dropped Stitch, by Infinite.
Breeder, J. Gomez. 1952 . . 6 0 2 0 $1,600
Owner, J. Gomez. Trainer, J. Gomez. 1951 2 0 0 0 (——)

Jun 9-525Del	1 1/16	1:47⅗ft	30	115*	1h	11	1h	2½	WardPA6	Mdn	74	Revel-On 120	Whirlahead 120	Frolic	12
May30-526G.S	6 f	1:12⅖ft	73	111	1121	1121	1117	1116	DruryR8	7000	70	CharleyFoy109	R'gedBoy115	Fly'gPat	11
May22-525G.S	6 f	1:13⅕gd	36	108‡	88	78½	88	88	Stev'nRL6	7500	74	OurWorld115	FlyingPat108	Barbareba	10
May17-522G.S	6 f	1:12⅕ft	4¼	113	33	35	46½	59	Perm'eR11	6500	78	CharleyFoy111	Reh'rser115	Barb'reba	12
May13-525G.S	6 f	1:13⅗gd	9½	113	2h	2h	21½	22	GrossoM5	7000	78	CometBoy 115	Roseada 106	TenStone	7
May 6-523G.S	6 f	1:13 ft	210	114	21	2h	31	42¾	GrossoM8	6000	80	Big Keis 115	Charley Foy 112	Sodale	10
Sep11-511Atl	3-4	1:11⅘ft	107	117	95¼	711	716	918	F'd'zAJ10	3500	70	Roz'sBoy 120	Lavara 120	Velark	12
Sep 1-511Atl	3-4	1:12⅖ft	48	112	65	74¼	79½	614	J'stonD7	3500	71	Avid 112	HoosAbbe 112	BestDream	9

June 15 Del 1-2 ft :50⅕b   June 8 GS 1-2 ft :49⅗b   April 26 GS 1-2 sy :51⅖b

Kensington Ted 118

Blk c, 3, by Some Chance—Theodora II., by Teddy.
Breeder, C. C. Jones. 1952 . . 6 1 0 1 $2,450
Owner, W. J. Appel. Trainer, F. A. Bonsal. 1951 5 0 1 0 $875

Jun 9-526Del	1 1/16	1:44⅕ft	11	115	33½	415	418	426	ShukN4	Alw	66	High Scud 115	Pintor 124	Brechin	5
Jun 4-522Del	6 f	1:11⅕ft	24	118	74½	66½	511	38	ShukN3	10000	87	C'leyFoy111	M'ryM'nt113	RuggedBoy	12
May27-524G.S	6 f	1:13⅖gd	30	119	98¾	1013	99¾	98	B'rmanC10	Alw	73	Rom'nRoc't113	Fig'gLark105	L'Avion	12
May12-523Pim	5½ f	1:09⅕sl	5¾e	120	76¼	54	52	12	B'rmanC8	Mdn	84	TwiceTeddy120	D'stp'n120	Probl'mL'd	12
May 6-522Pim	5½ f	1:08 ft	19	122	1011	99¾	68½	55	B'rmanC6	Mdn	85	H'ntsv'le122	L'w'r theB'm122	W'rl'h'd	12
Apr 7-523Lrl	6 f	1:13⅘ft	4¼e	114	96	99¾	912	96¾	ShukN3	Alw	71	Pinocchio117	Stan'sH'n112	Sw'gMate	12
Nov23-515Bow	1 1/16	1:49⅖ft	17	111	75¼	68½	47	46¾	ShukN2	Alw	67	Sate113	BigBargain113	RollickingLad	9
Nov19-514Bow	3-4	1:14⅗ft	4	120	85¾	86¾	78	69	ShukN3	Mdn	70	Outback 120	Psycary 120	JoeRay,Jr.	12

June 14 Del 3-4 ft 1:15⅕b   June 8 Del 3-8 ft :35⅗h   May 24 Del 5-8 ft 1:02h

7th Del

6 FURLONGS (out of chute). (Hannibal, June 14, 1952—1:09—3—124.) Purse $3,500. 3-year-olds and upward. Claiming. 3-year-olds, 112 lbs.; 4-year-olds, 122 lbs.; older, 124 lbs. Non-winners of two races in 1952 allowed 3 lbs.; one race, 6 lbs. Claiming price, $6,500; if for less, 3 lbs. allowed for each $500 to $5,500.

Chart Book Index No.	Horse.	Date. Track Rec.	Wt.	Today's Wt.	Chart Book Index No.	Horse.	Date. Track Rec.	Wt.	Today's Wt.
565433	Val's Kid	Aug51 Atl 1:10⅘	114	113	59650	Noras Bonnet	Apr52 Lrl 1:13⅘	111	98
56133	Hilda	Mar51 GP 1:12⅖	112	110	56045	Rocky Reef	Sep51 Atl 1:12	113	112
60055	Exchequer	Nov51 Bow 1:13⅘	107	106	(59932)	Prepared	Jun52 Del 1:11	116	115
58913	Buzfuz	Jan51 TrP 1:10⅘	111	118	53550	Big Sweet	Nov51 Bow 1:13⅖	112	106

Val's Kid 113

Lt. b. m, 6, by Valdina Orphan—Disco, by Display.
Breeder. Helis Stock Farm. 1952 . . 2 0 0 1 $475
Owner, Blue Stone Farm. Trainer, W. A. Croll Jr. $6.500 1951 21 1 3 4 $7,050

May 7-526G.S	6 f	1:12⅕ft	5	109	86¾	510	311	36½	BurrC9	7500	80	FatherLink114	BlueF'ra110	WestMil'n	11
Apr29-523G.S	6 f	1:14 m	9	111	118¾	119¼	98¾	66¼	Gon'zMN6	7500	72	H'venlyHash105	Mr.Boots110	Ab'tst'n	12
Oct24-517G.S	1 1/16	1:44⅖ft	5	107	41	42½	36	47¾	StoutJ2	11000	86	RoseBeam115	JunePr'ce112	SolarLad	7
Oct17-517G.S	1 1/16	1:44⅘ft	6	113	35	2½	32½	34	Go'zMN5	10000	88	JuneP'ce108	Alw'ysH'me111	G'gerB'ts	7
Oct 3-517G.S	3-4	1:10 ft	20	113	89¼	98½	78½	57	Go'zMN9	12000	90	PlayToy116	AttentionM'k118	HiBillee	9
Sep21-517Atl	3-4	1:11⅕ft	3	114	75	53½	53¼	22	CulmoneJ5	Alw	89	Blazing114	LuckyNed122	Atten'nM'k	7
Sep15-517Atl	3-4	1:10⅖gd	12	114	78	67½	47½	46	G'z'zMN4	Alw	89	Atalanta104	FatherL'k122	RomanZ'er	8
Sep 5-517Atl	1 1/16	1:45 ft	4¾	115	2½	33	56½	56¾	G'z'zMN1	Alw	84	SevenL'gue118	HighTrend123	Va'anos	6
Aug28-517Atl	1 1/16	1:44 ft	7½	108	72	67¼	56	53¾	SmithGL4	Alw	92	BeGracious 110	Laran 121	Vamanos	8

June 16 Del 3-8 ft :35⅗b   June 13 Del 5-8 ft 1:01h   June 7 Del 3-8 ft :36⅕b

Hilda × 110

Br. m, 7, by Hypnotist II.—Dame Mariechen, by High Time.
Breeder. O. Frank Woodward. 1952 . 6 1 0 1 $2,300
Owner, O. L. Nyberg. Trainer, J. Tuminelli. $5.500 1951 2 0 0 0 $150

May 2-524Pim	6 f	1:14⅕ft	7-5	117	33	33	69	619	BauerR7	5000	61	Inanabout 112	BabySong 114	Pomola	7
Apr28-526Lrl	6 f	1:13⅘m	3	116	11	11	43	512	BauerR6	6000	66	Var 118	Weatherman 118	Eutaw	6
Apr21-525Lrl	6 f	1:12⅗ft	4	106‡	14	15	13	31½	RyanF8	6500	82	MereBones 118	Nerve 110	BetsyMarie	8
Apr 7-525Lrl	6 f	1:13⅖ft	6	104‡	13	12	12	1½	RyanF4	5000	80	Alexis 117	FightingMad 116	Isotope	9
Mar31-528Lrl	6 f	1:13⅖ft	7½	113	2h	21½	24	65	HanfordI10	5000	75	SwordsT'n116	Gr'tWhirl 116	Rom'type	11
Mar24-526Lrl	6 f	1:15 m	3	▲113	2h	23	75½	1117	Hanf'dI5	5000	55	TownS'k119	BossB'nie111	Do'thysM's	11

June 15 Del 5-8 ft 1:02h   May 6 Pim 1-2 ft :51⅖h

Exchequer 106

B. g, 3, by Challador—Barbara R., by Aethelstan II.
Breeder. D. R. Small. 1952 . 5 0 0 1 $400
Owner, D. R. Small. Trainer, D. R. Small. $6.500 1951 15 1 2 2 $3,950

Jun11-524Del	1 1/16	1:45 ft	11	103*	21	512	515	624	WardPA1	7500	64	App'seNot108	Mr.Willie117	Br'dyP'ch	7
Jun 2-524Del	6 f	1:14⅗sl	4	▲117	75	67¾	69	78¾	Mont'oA10	7500	69	S'g'tMonk112	S'rpris'g111	M'rchAg'n	10
May17-525Pim	5½ f	1:07 ft	15	117	34½	35	44½	54½	MonteiroA7	Alw	90	Ench't'dEve112	Ch'llaR'k112	StonyR'r	10
May12-527Pim	5½ f	1:08 gd	21	110	33	34½	35	33¾	Mont'roA1	8000	86	Here'sL'ck112	HighRonda103	Desef'ks	8
May 5-525Pim	5½ f	1:08⅕ft	4½	116	42½	66¼	710	911	ShukN3	10000	80	Here'sLuck 105	Feud 116	RoundBaby	9
Nov22-513Bow	3-4	1:13⅕ft	21	107	32½	33	41¾	43	WeirJ10	8000	83	Architect108	BigSweet112	BlueJosie	12
Nov17-511Bow	3-4	1:15⅖sl	19	112	63¼	78	68¾	21½	Bierm'nC7	7000	73	Ritbred 110	BigBargain 113	Ambrose	12
Nov13-515Pim	1 1/16	1:48 ft	184	104*	56	42½	46¼	715	GalliR12	8000	57	L'dyAdv'te111	Archit'ct109	Cap-a-Pie	12
Nov10-516Pim	1 1/16	1:47⅘ft	68	113*	66¼	68	711	714	DiM'uroS9	Alw	59	OurCookie 118	TheSlip 112	Quentin	12

June 15 Del 1-2 ft :48⅗h   June 6 Del 1m ft 1:45b   May 30 Del 3-4 ft 1:14⅗h

Buzfuz × 118

B. g, 10, by Zacaweista—Polyata, by Polydor.
Breeder Joe Rosenfeld 1952 . 5 1 0 0 $2,100
Owner, J. B. Rosen. Trainer, J. B. Rosen. $6 000 1951 10 1 0 1 $1,975

May31-524G.S	6 f	1:11⅗sy	10	113	89¾	813	1014	1010	M'rtinJW1	7000	80	DangerAhead 111	Zeeland 114	Joiner	10
May24-523G.S	6 f	1:12⅖ft	3¾	115	48½	33	32	1h	MartinJW1	5500	86	Phoenicia105	Pr'eR's'm111	MarseG'ge	8
May10-525G.S	6 f	1:10⅖ft	40	115	65	56½	59	712	CarrollW6	12000	84	Sedgeview115	Vamanos113	MissTinka	9
Jan14-524TrP	6 f	1:10⅘ft	1	112	55¼	53¼	55	66½	ParentiJ10	Alw	86	Selector112	K'ndyC'mf'rt108	Erigeron	10
Jan 5-527TrP	6 f	1:11 ft	17	113	77	76¼	119¾	106¾	ParentiJ1	Alw	85	RomanFair120	LittleFalls120	Piragua	12
Dec29-516TrP	3-4	1:10⅗ft	4¼	113	77¼	66½	65¼	94	ParentiJ9	Alw	88	Amer'nGl'ry108	Selector113	JunePr'ce	11
Dec22-515TrP	5½ f	1:04⅗ft	26	112	73	54¾	34	3¾	ParentiJ1	Alw	92	UAskedF't113	Erigeron112	Amer'nG'y	12
Sep19-516Nar	3-4	1:11⅖ft	34	113½	2nk	31¾	811	815	FlorioA7	Alw	75	Auntie 114	Charleston 117	Vigorous	8
Sep15-517Nar	3-4	1:11 ft	37	110	65¼	711	716	719	BauerR1	Alw	73	Related 112	Vigorous 117	Algasir	7
Jly 23-516Mth	3-4	1:12 ft	44	115	63½	76¾	813	813	Gonz'zM2	Alw	74	Guillotine118	Suleiman118	ThePincher	8

June 8 GS 5-8 ft 1:04b   May 29 GS 3-8 ft :41⅖b   May 22 GS 1-2 sl :49b

Noras Bonnet 98

Ch. f, 3, by New World—Irish Reel, by Pilate.
Breeder. Renappi Corporation. 1952 10 0 2 2 $1,955
Owner, J. J. Pacli. Trainer, J. O. Burttschell. $6.000 1951 13 2 4 0 $6,750

Jun 7-523Del	1 1/16	1:45⅖ft	17	110‡	22	56	511	511	RizzoD2	Alw	75	Stagest'k121	Enc'dEve119	Wi'gStride	5
May30-526Blr	1	1:45⅖m	3¼	105	54	44	42½	49	FortuneT2	Alw	54	Unsin'tus112	B'nieBones110	R'kyWest	7
May26-526Blr	7 f	1:35⅖hy	3	110	44½	43	32	31½	RizzoD3	Alw	49	Lochy 115	Chalova 109	CouncilTable	10
May21-526Blr	7 f	1:34⅗hy	12	104	54½	716	716	625	BenderS2	Alw		W'th'man113	Mr.Willie113	D'ceR'tine	9
May15-523Pim	1 1/16	1:48⅗ft	2	▲108*	47	39	37	26	CollinsB1	c5000	61	GoGirl 113	T'dy'sLight116	C'let'nM'd	9
May 2-525Pim	5½ f	1:08⅕ft	3½	104‡	109¼	911	67	42	GalliR1	5000	89	PlayFiddle109	Blenwick116	Recurring	10
Apr24-525Lrl	6 f	1:13⅗sy	8¾	104‡	77¾	68¼	45½	23	RyanF1	5000	76	N'bleSp't'n119	R'y'lF'dle116	H'nM'sel	9
Apr15-524Lrl	6 f	1:13⅖m	4	108	86½	98	79	59½	RizzoD3	5000	70	Canton 119	NobleSpartan 112	UpHigh	12
Apr 4-525Lrl	6 f	1:13⅕ft	9-5	▲111	31	33	33	32½	MoraH6	6000	78	Desefolks116	Sc'b'yville116	Surprising	8

June 16 Del 3-8 ft :36⅕b   May 14 Lrl 1-2 ft :50b   May 12 Lrl 3-8 sy :37⅖b

Rocky Reef 112

Red ro. g, 3, by Flushing II.—Bubbless, by Hard Tack.
Breeder. Mrs. L. L. Voigt, Jr. 1952 . 1 0 0 0 (——)
Owner, Mrs. L. L. Voigt, Jr. Trainer, D. C. Harrison. $6.500 1951 10 3 2 0 $6,700

May 1-526Pim	5½ f	1:07⅖ft	35	116	87¼	88	810	88	DelV'ioJ3	Alw	87	S'g'st'd119	K'tsR'w'd116	G.R.P't'r's'n	8
Oct13-514Lrl	3-4	1:13⅕ft	3½	119	98¾	811	68½	53¼	Kirkl'ndA4	Alw	78	Ch'geling116	G.R.Petersen116	BestAir	9
Sep19-516Aqu	6½ f	1:18⅗ft	33f	118	1611	159¾	129¾	1113	DelV'ioJ5	ScwS	74	EternalM'n114	ColdCom'd110	Baybr'k	16
Sep 8-515Aqu	3-4	1:13⅗ft	14	119	43½	55	51¾	41	DelV'hioJ3	Alw	78	HighScud 113	QuietStep 119	Whither	10
Sep 1-516Atl	3-4	1:10⅖ft	38	113	96¾	911	711	68¼	Rob'rtsP6	HcpS	87	Ed'sPride 120	Landseair 120	Jampol	9
Aug 2-515Jam	5½ f	1:07⅖ft	2½	119	3½	2½	21	1n	ArcaroE6	Alw	81	Ro'nSecret112	RailCr'k119	Pr'ceB'bon	6
Jly 25-516Jam	3-4	1:12⅘ft	14	116	52	68¾	69½	69¾	SistoR2	AlwS	73	Hannibal 120	PrizeRing 116	Mixture	6
May28-51aWat	5-8	1:02 sy	3-2	▲118	22	2½	2h	1n	Pal'mboS5	Alw	77	Haltafire 113	Desefolks 118	Shocker	7
May16-515Pim	5-8	1:00⅕ft	3½	120	52¼	42½	34½	21	MoraH1	Alw	83	LeGaulois120	Haltafire120	BigSweet	7
May10-512Pim	4½ f	:54⅘ft	7-5	▲116	5	41½	1½	15	MoraH9	Mdn	85	Feud 116	Alva H. 113	Harbor Queen	12

June 14 Del 5-8 ft 1:02bg   April 29 Bow 1-2 sy :51bg   April 27 Bow 5-8 sy 1:07⅗b

Prepared 115

B. h, 5, by Roman—Royal Imp, by Royal Minstrel.
Breeder. Leslie Combs II. & F. J. Heller. 1952 . 1 1 0 0 $1,625
Owner, Mrs. M. Robinson. Trainer, R. Nixon. $5.500 1951 7 3 1 0 $7,525

Jun10-522Del	6 f	1:11 ft	2½	116	32½	23	21	11½	Fer'dezF7	4000	96	S'pr'ss'r122	Br'k'nL'ns122	T'chC'ntr'l	8
May15-515G.S	3-4	1:11⅖ft	3	119	2h	1h	13	13½	Str'geB5	6500	90	ThasianHero 116	Hankie 121	Puff	9
May12-514G.S	3-4	1:11⅘gd	2¼	119	1h	2h	43¼	46	StrangeB7	7500	82	TopAdmiral 118	MasterMind118	Bull	8
Feb 7-519Hia	3-4	1:12⅘sl	4¾	113	2h	2h	1½	1nk	Str'ngeB3	10000	81	BeeLeeTee112	PnutV'r118	WolfW'stle	10
Feb 3-512Hia	3-4	1:13 m	3¾	124	3½	2h	1h	22	Str'ngeB3	10000	78	Roy 112	UpBeat 120	WestMilton	8
Jan24-514Hia	3-4	1:11⅗ft	47	111	11½	11½	11½	11½	M'inRJ12	10000	87	WolfWh'le112	Piragua110	MuchoMas	12
Jan19-514Hia	7-8	1:25⅘ft	6	116	83	88¾	1111	1111	Culm'neJ4	7500	69	M'rseG'rge121	Pow'rDr'nk108	Loc'lB'd	11
Jan12-516TrP	3-4	1:11 ft	14	115	32	57	610	712	Str'ngeB5	9000	78	Fi't'gFool117	SandRun119	MissTri'ph	8

June 14 Del 5-8 ft 1:02b   June 7 Del 3-4 ft 1:16b   June 3 Del 5-8 gd 1:03⅗b

Big Sweet 106

Ch. c, 3, by Bobanet—Sweetest Girl, by Jamestown.
Breeder. Bobanet Stable. 1952 3 0 0 0 (——)
Owner, E. M. O'Herron. Trainer, A. A. Robertson. $6.500 1951 27 3 4 5 $7,425

Mar17-526G.P	6 f	1:11⅗ft	40	108	810	811	812	812	Batch'erL1	7500	75	Aloran114	FirstWing106	SceneOne	8
Feb 7-529Hia	6 f	1:10⅘ft	49	112	1110	1117	1122	1116	StoutJ10	9000	78	Imurguy 109	LuckeyBull 119	Keymar	11
Jan10-526TrP	5½ f	1:05⅘ft	44	114	76¾	99½	811	710	StoutJ5	Alw	77	Manothehour122	Airki104	NobleS'tan	10
Dec13-514TrP	3-4	1:12 ft	27	107	103¼	96½	89	89	StoutJ7	8000	76	Toc 113	First Verse 113	Druid's Lyrics	12
Nov22-513Bow	3-4	1:13⅕ft	12	112	53½	44½	51¾	21¼	ShukN2	8000	85	Architect108	BlueJosie114	Exchequer	12
Nov13-518Pim	1 1/16	1:48 ft	15	112	43½	2h	1h	54½	ShukN6	9000	67	FlagR'q'st110	B'sie'sB'u112	M'chAg'n	12
Nov 8-518Pim	1 1/16	1:49 sl	30	114	21	2h	21½	65¾	ShukN11	8000	61	Architect108	Ni'tAgain108	MightyMo	12
Nov 3-518Pim	3-4	1:13⅘m	74	119	62¼	88¾	89¾	814	Mitch'llB3	Alw	62	Banta116	S'tharl'gton117	Kn't'sR'w'd	10
Oct30-517Pim	3-4	1:12⅗ft	128	117	54½	53½	64	95½	ShukN1	Alw	76	G.R.Petersen 117	Orco 117	Hummy	12

June 14 Del 5-8 ft 1:02bg   June 10 Del 1-2 ft :49⅕b   June 3 Del 7-8 gd 1:28b

8th Del

1 1-16 MILES. (High Scud, June 14, 1952—1:42⅕—3—113.) Purse $3,000. 3-year-olds and upward. Claiming. 3-year-olds, 114 lbs.; 4-year-olds, 122 lbs.; older, 124 lbs. Non-winners of three races in 1952 allowed 3 lbs.; two races, 5 lbs.; one race, 8 lbs. Claiming price, $4,000; if for $3,500, allowed 3 lbs.

Chart Book Index No	Horse.	Date. Track Rec.	Wt.	Today's Wt.	Chart Book Index No.	Horse.	Date Track Rec	Wt.	Today's Wt.
59849	Boston Gray	Mar52 GP 1:45⅘	112	116	(60318)	Turnpike	Jun52 Del 1:46⅖	118	122
60317	King Pomp	Oct51 Lrl 1:47⅕	114	116	59849	March Chick	Jun51 Del 1:46⅖	118	116
(59528)	White Hawk	Aug51 Ran 1:45⅗	114	118	573232	Bougent	Jun51 Del 1:46⅖	115	119
584894	Rippling Hero	May52 GS 1:50⅕	116	109					

1951 EDITION NOW ON SALE

STEEPLECHASING IN AMERICA

Complete Record of Infield Racing

At the major tracks and at cross country and hunt meetings for the year 1951.

A "must" for every owner, trainer or rider. . . . or those just interested in the sport.

$10.00 postpaid

OVER 300 PAGES!

- STORIES
- PERSONALITIES
- CHARTS
- FACTS
- FIGURES
- PICTURES

COUPON

S. BRYCE WING, 250 Park Avenue
Room 920, New York 17, N.Y.

Please enter my subscription for .... copy(ies) of STEEPLECHASING IN AMERICA—1951, at $10.00 per copy. Forward my copy(ies) to me at the address below. My check is enclosed (kindly make checks payable to S. Bryce Wing, Chairman).

Name ....
Street, R. D. No., or Farm Name ....
Post Office .... Zone .... State ....
If a gift, fill in your name here..

1948, 1949, 1950 EDITIONS
Available Now
$10 each
per year.

Boston Gray 116

Gr. c, 4, by Benagi—Red Duster, by Sweep All.
Breeder, G. S. Claypool. 1952 16 2 3 2 $6,500
Owner, Keystone Stable. Trainer, G. Zateslo. $3,500 1951 12 2 0 0 $3,600

Jun 9-52^{8}Del	1 1-8	1:52⅖ft	4	▲118	10^{11}	$9^{7\frac12}$	9^{11}	$9^{8\frac14}$	Rod'ezE^{5}	4000	75	Butler 116	Cardinal Lady 112	Tacaro	11
Jun 4-52^{7}Del	1$\frac{1}{16}$	1:45⅘ft	15	122	3^{4}	2^{2}	2^{2}	$2^{2\frac12}$	Rod'ezE^{4}	5000	83	Tacaro117	Reproduction117	ByjaCopo	8
May15-52^{7}G.S	1$\frac{1}{16}$	1:47⅖ft	11	119	9^{13}	7^{11}	7^{8}	5^{5}	Per'neR^{9}	c4000	68	Motorist 115	Garibaldi 119	Dayround	11
May 8-52^{8}G.S	1$\frac{3}{16}$	2:00 ft	2¾	▲117	$5^{2\frac12}$	5^{8}	$5^{6\frac12}$	4^{4}	BurrC^{7}	4000	82	Baker'sW'd113	TassoT.111	ExciseTax	9
Apr12-52^{8}G.P	1 5-8	2:44⅗ft	7¼	120	$5^{4\frac12}$	$4^{3\frac12}$	3^{5}	$3^{4\frac12}$	BurrC^{5}	Alw	95	Blaz'gSilver119	Lancer113	Sunnyman	9
Apr 5-52^{8}G.P	1 1-2	2:32⅘ft	11	112	6^{7}	$1\frac12$	1^{h}	1^{n}	BurrC^{3}	Alw	94	Bl'z'gSilver120	Peterun114	Garibaldi	9
Mar29-52^{5}G.P	1 1-4	2:08 m	13	107*	4^{6}	6^{11}	6^{12}	6^{20}	BaldwinR^{2}	Alw	39	BlazingSilver120	Garibaldi115	Lancer	10
Mar18-52^{8}G.P	1$\frac{1}{16}$	1:46⅗ft	4½	109*	$5^{4\frac12}$	$5^{3\frac14}$	2^{h}	$1^{2\frac14}$	WidmanA^{8}	4000	77	PlayRequest117	TickerTape111	BigIke	11

June 14 Del 5-8 ft 1:02b June 8 Del 3-8 ft :37⅖b June 7 Del 3-4 ft 1:17b

King Pomp × 116

Ch. g, 5, by Alaking—Dorothy Pomp, by Pompey.
Breeder. W. Elliott. 1952 10 0 0 1 $675
Owner, W. Elliott. Trainer, W Elliott. $4,000 1951 23 6 1 2 $12,200

Jun13-52^{7}Del	1$\frac{1}{16}$	1:46 ft	21	111*	8^{9}	9^{10}	8^{13}	8^{17}	McKeeC^{6}	4000	66	Recluse113	PrinceC'ns'rt119	WarD'b'r	10
Jun 9-52^{8}Del	1 1-8	1:52⅖ft	17	108*	$5^{4\frac34}$	$10^{8\frac12}$	11^{16}	11^{19}	McKeeC^{2}	4500	64	Butler 116	Cardinal Lady 112	Tacaro	11
May14-52^{8}Pim	1$\frac{3}{16}$	2:01⅘ft	10	111*	5^{3}	$5^{2\frac14}$	5^{5}	$5^{9\frac12}$	TeagueD^{7}	5000	61	Oozo115	HarlemKing116	MarchChick	7
May 3-52^{7}Pim	1 1-8	1:55 ft	3	116	5^{12}	4^{2}	$5^{2\frac12}$	$6^{3\frac12}$	ShukN^{3}	5000	75	ByjaC'pa119	Snowfl's122	Seventy-S'n	8
May 1-52^{4}Pim	6 f	1:13⅘ft	9	118	$9^{5\frac34}$	$7^{5\frac12}$	$6^{5\frac12}$	6^{6}	BauerR^{8}	5000	76	PointUp 112	SpeedyVan 124	ThirdAce	12
Apr24-52^{8}Lrl	1 1-8	1:54⅖sy	7	108⁑	$1^{1\frac12}$	1^{2}	$1^{1\frac12}$	$4^{4\frac14}$	RyanF^{1}	5500	72	InnK'per124	W'tchS's'n106	M'st'rM'n	8
Apr14-52^{7}Lrl	1 1-8	1:53⅗gd	4½	105⁑	3^{n}	$3\frac12$	$3^{4\frac12}$	4^{11}	RyanF^{4}	6000	69	HashNight 122	InnKeeper 113	Option	7
Apr10-52^{8}Lrl	1 1-8	1:54⅕ft	9¾	113⁑	2^{2}	1^{1}	1^{h}	$3\frac12$	RyanF^{1}	5000	76	Tar'tKid120	W'chSusan115	RoyalHelio	8

June 7 Del 5-8 ft 1:06⅖b June 5 Del 1-2 sy :52⅗b April 21 Lrl 3-8 ft :39b

White Hawk 118

Gr. g, 6, by Haltal—Lace Reigh, by Reigh Count.
Breeder. H. E. Talbot. 1952 5 2 0 2 $3,525
Owner, D. Ginsburg. Trainer, J. Arthur. $3,500 1951 19 2 2 3 $4,200

Jun 6-52^{4}Del	6 f	1:11⅘ft	14	124	$7^{3\frac14}$	$2^{1\frac12}$	$2\frac12$	$1^{1\frac12}$	RootR^{10}	3000	92	ShineOn119	CockF'th'r119	G'ld'nEar'g	14
May 5-52^{7}Pim	1$\frac{1}{16}$	1:48 ft	3½	112	$7^{5\frac34}$	4^{7}	4^{5}	3^{5}	RootR^{5}	3250	65	Aim 117	AndyHandy 118	TrueDream	9
Apr21-52^{3}Lrl	6 f	1:13⅖ft	2¾	▲122	$9^{5\frac14}$	$7^{8\frac14}$	$6^{4\frac34}$	$3\frac34$	RootR^{9}	2500	79	Hard toGet117	G'nyGal 117	H'dyMan	12
Mar27-52^{2}Lrl	6 f	1:15⅖ft	8-5	▲119	$9^{5\frac14}$	$8^{4\frac34}$	$6^{3\frac34}$	$4^{1\frac12}$	RootR^{8}	2500	68	Curiosity 111	Quirinus 114	Sabot	12
Jan15-52^{9}TrP	1 1-8	1:52⅖ft	3½	114*	$3^{4\frac12}$	1^{h}	1^{1}	$1^{2\frac12}$	DiM'uroS^{7}	3500	79	BrownFox115	Bundlrab112	Chancelot	10
Dec14-51^{4}TrP	3-4	1:12 ft	35	116	$8^{6\frac14}$	$6^{3\frac34}$	3^{1}	$3^{1\frac34}$	SkellyJ^{4}	3500	83	Em'cyHour108	Repeater113	Bundlrab	12

June 4 Del 5-8 ft 1:02⅗b May 24 Del 1-2 ft :52b May 15 Lrl 3-8 ft :39⅖b

Rippling Hero 109

Ch. c, 3, by Air Hero—Rippling On, by Omar Khayyam.
Breeder, Estate of P. H. Faulconer. 1952 2 1 0 0 $2,000
Owner, H. Faulconer. Trainer, J. P. Jones. $4,000 1951 6 0 0 1 $350

May28-52^{6}G.S	1-70	1:45⅕ft	7¾	117	$6^{5\frac12}$	$6^{5\frac12}$	5^{9}	$4^{7\frac12}$	HanfordI^{4}	5000	70	Straight 113	Sefs Bet 108	Turf Star	9
May22-52^{1}G.S	1$\frac{1}{16}$	1:50⅕gd	5¼	116	$6^{9\frac34}$	$3^{3\frac12}$	2^{h}	$1\frac34$	HanfordI^{9}	4500	59	H'pdedon't108	Reinst'te112	HighDes't	10
Oct31-51^{5}Pim	3-4	1:14⅕ft	3¼	111*	9^{11}	6^{10}	6^{10}	4^{6}	Cham'eG^{12}	5000	68	ForRent116	B'gieWatch110	ReighC'er	12
Oct20-51^{4}Lrl	1$\frac{1}{16}$	1:48 ft	18	115	$7^{7\frac14}$	9^{12}	11^{21}	10^{20}	SistoR^{9}	7500	58	Lochy117	B'sie'sBeau119	L'yAdvocate	12
Oct15-51^{4}Lrl	3-4	1:13⅗ft	4½	112	$6^{4\frac14}$	$7^{3\frac14}$	$5^{6\frac14}$	$5^{7\frac12}$	SistoR^{8}	7000	71	L'yAdvoc'te113	FlagRe't108	R'gStitch	12
Sep11-51^{3}Nar	3-4	1:13⅖ft	6¼	115	$5^{3\frac34}$	$4^{2\frac12}$	$3^{2\frac14}$	$3\frac12$†	SistoR^{2}	7000	79	Sate 119	BlueCrown 106	FloorBoss	7
†Dead heat.															
Aug27-51^{3}Nar	3-4	1:12⅘ft	26	112½	$11^{8\frac12}$	11^{16}	8^{11}	5^{6}	SistoR^{4}	6000	77	Orco 111	Straight 103	RanchHouse	12
Aug10-51^{7}Sar	5½ f	1:07⅕sl	94	113	10^{11}	$10^{9\frac34}$	10^{10}	9^{12}	SistoR^{9}	Alw	70	FirstRef'l 118	ColdCom'd118	Handiw'k	10

June 13 Del 3-4 ft 1:17⅕b June 4 Del 3-8 ft :37⅘b May 27 GS 3-8 sl :37⅗b

Turnpike 122

B. g, 4, by Deliberator—Missus Flynn, by Morford.
Breeder, E. H. Taylor Hay, W. L. McLean & R. Quisenberry.
Owner, E. M. Warner. Trainer, F. Shenski. $4,000 1952 4 3 1 0 $4,000
1951 10 0 4 0 $1,575

Jun13-52^{8}Del	1$\frac{1}{16}$	1:46⅖ft	15	118	$6^{6\frac34}$	$3^{3\frac12}$	3^{1}	1^{h}	CardozaG^{7}	3500	81	BrokenLens121	Inchcobar111	Reward	11
Jun 7-52^{8}Del	1 1-8	1:53⅖ft	5½	122	2^{h}	$4^{1\frac12}$	2^{h}	$2^{1\frac12}$	CardozaG^{2}	3000	76	TinyAdm'l 113	SeaLocation112	Ginger	8
Mar14-52^{6}C.T	1$\frac{1}{16}$	1:50⅖sl	2½	▲118	$2\frac12$	$1\frac12$	1^{4}	1^{8}	Sor'tinoM^{3}	2000	73	Emp'eV'ley120	W'terP'ses107	C'tChris	10
Mar 6-52^{7}C.T	1 1-8	1:58⅖gd	3½	113	4^{4}	2^{h}	1^{3}	$1^{3\frac12}$	RiveraL^{5}	2000	67	Perry'sPrize112	H'l'dDr'm110	Thriller	6
Dec12-51^{4}C.T	6½ f	1:24⅕ft	3½	118	$7^{8\frac12}$	3^{5}	$2^{1\frac12}$	2^{h}	StoneA^{2}	Alw		Gesundh't111	SilverOmar115	WarMi't	10
Dec 5-51^{1}C.T	a 4½ f	:51 m	6½	115	10	$9^{9\frac14}$	8^{14}	7^{11}	CorreaR^{7}	2000		IndianBallad113	IdleJane107	Yazoo	10
Jly 9-51^{2}Nar	3-4	1:13⅕ft	4½	113	12^{18}	12^{20}	12^{22}	12^{24}	S'dersE^{6}	2500	57	MissEllaneous105	Hoopset106	GabyH.	12
Jun22-51^{1}Del	3-4	1:12⅘ft	5½	112⁑	$11^{7\frac34}$	$9^{6\frac34}$	$8^{5\frac14}$	$7^{4\frac34}$	WeirJ^{2}	3000	78	JollyPet119	FacesEast122	Sev'thTribe	13
Jun18-51^{1}Del	3-4	1:12⅘ft	5	120	$11^{6\frac12}$	$6^{5\frac12}$	$6^{8\frac14}$	$7^{9\frac14}$	Mitch'lB^{8}	Mdn	74	HattieR. 110	Warup 120	ShillyShally	12
Jun13-51^{1}Del	3-4	1:13⅘gd	3¾	109⁑	$5^{1\frac34}$	$2^{1\frac12}$	$1\frac12$	2^{2}	Bar'loL^{1}	6500	76	Sanctuary116	S'thTribe116	Lux'yTax	8

June 2 Del 1m hy 1:45b May 18 Pim 1m ft 1:47⅕h May 10 Pim 1m ft 1:43⅖h

March Chick * 116

Ch. g 11, by Milkman—March Heiress, by Mad Hatter.
Breeder Mrs Edgar Scott. 1952 6 0 2 2 $1,850
Owner, P. L. Leydecker. Trainer, P. L. Leydecker. $4,000 1951 14 2 2 2 $5,550

Jun 9-52^{8}Del	1 1-8	1:52⅖ft	8¾	113	$8^{9\frac14}$	$5^{3\frac34}$	$5^{4\frac34}$	$6^{4\frac34}$	Campb'lE^{3}	4500	78	Butler 116	Cardinal Lady 112	Tacaro	11
May29-52^{7}Del	1 1-8	1:52⅘ft	15	113	9^{10}	$6^{2\frac14}$	3^{4}	3^{2}	C'pbellE^{2}	4500	79	Gro-Up 119	Butler 115	Cardinal Lady	14
May14-52^{8}Pim	1$\frac{3}{16}$	2:01⅘ft	3¼	111	4^{3}	2^{h}	2^{1}	$3^{2\frac12}$	Layt'nJR^{1}	4000	68	Oozo115	HarlemKing116	Snowflares	7
May 5-52^{8}Pim	1$\frac{1}{16}$	1:47⅘ft	5	116	$7^{7\frac12}$	4^{5}	$4^{2\frac14}$	2^{1}	Layt'nJR^{1}	4000	70	Oozo 115	Lucky Ned 116	Rough Me	8
Apr22-52^{4}Lrl	1 1-4	2:07⅕ft	2½	▲116	2^{1}	2^{1}	2^{3}	2^{3}	Lay'nJR^{3}	4000	71	Snowflares119	LittleR'ket113	JollyS'r	7
Apr14-52^{8}Lrl	1$\frac{1}{16}$	1:47⅖gd	17	116	8^{7}	8^{9}	7^{11}	7^{13}	LaytonJR^{9}	5000	64	Roadrun'r119	FlightAdm'l 120	S'ntB'k	9
Nov28-51^{4}Bow	1$\frac{1}{16}$	1:49 ft	4½	115	11^{7}	$7^{3\frac14}$	$4^{1\frac34}$	1^{1}	Lay'nJR^{2}	5000	76	InnK'per111	Burt'sRe'd120	Ann'sSt'p	12
Nov23-51^{4}Bow	1 1-8	1:55⅗ft	5¼	112	4^{4}	$5^{3\frac12}$	$4^{2\frac12}$	$5^{2\frac14}$	LynchJ^{4}	5000	69	RareM'l117	T'p'tKid120	Octavia'sD'r	7

June 8 Del 1-2 ft :50⅗b May 28 Del 1-2 gd :51b May 4 Pim 1-2 ft :51⅗h

Bougent * 119

Lt. b. h, 5, by Head Play—Beauty B., by Claptrap.
Breeder. Thomas E. Heflin. 1952 6 1 2 0 $2,750
Owner, Mrs. E. Trueman. Trainer, E. Trueman. $4,000 1951 18 1 1 3 $3,575

May15-52^{8}Pim	1 1-8	1:54⅖ft	11	119	8^{9}	5^{11}	3^{7}	2^{6}	BauerR^{5}	3500	76	JoeMandell116	BusyEven'g116	Prefect	12
May 8-52^{8}Pim	1 1-8	1:54⅘ft	9¼	112⁑	$4^{6\frac12}$	$3^{5\frac12}$	3^{6}	2^{6}	GalliR^{7}	3500	74	H'lemKing116	L'leRocket112	Caramba	9
May 1-52^{8}Pim	1 1-8	1:56 ft	14	122	$4^{5\frac12}$	6^{7}	6^{8}	$8^{7\frac14}$	Reg'utoJ^{2}	3500	67	Recluse 111	Caramba 116	KhyberPass	9
Apr16-52^{8}Lrl	1 1-8	1:56 m	5¼	118	$6^{2\frac34}$	2^{1}	2^{h}	1^{nk}	BauerR^{3}	2500	68	TrueDr'm118	SassyChick108	Gr'tHope	12
Mar31-52^{7}Lrl	1 1-16	1:49 ft	8¾	116	7^{6}	4^{5}	$5^{5\frac12}$	$4^{6\frac12}$	Reg'toJ^{11}	2500	62	Oozo 116	Temm 107	Boulevardier	11
Mar27-52^{8}Lrl	1$\frac{1}{16}$	1:47 ft	12	116	7^{10}	6^{12}	6^{14}	5^{18}	Reg'butoJ^{1}	3000	61	MasterMan119	SawB'r120	RaceT'd'm	8
Nov 7-51^{8}Pim	1$\frac{1}{16}$	1:47⅖m	5¼	114*	5^{6}	$6^{6\frac34}$	5^{6}	4^{6}	DiM'roS^{4}	3500	69	Wentw'th122	C'kofthew'k115	Slam'th	11

June 3 Del 7-8 gd 1:30b May 27 Del 1m sl 1:45⅖b May 24 Del 5-8 ft 1:06b

Late Results

Saturday, June 14, 1952

HOLLYWOOD PARK

Saturday, June 14, 1952

FIRST RACE (60467)—7 Furlongs. Purse $3,500. Three-year-olds and upward. Claiming.

Mytal, 113, M. Peterson	$38.80	$11.50	$ 4.70
Haughty Miss, 108, W. Shoemaker		3.80	2.50
Cliff House, 117, P. Moreno			2.50

Time, 1:23⅖. Off at 1:36½ Pacific Daylight Time.

Winner—Gr. g, 6, by Arigotal—My o' Silver, by Silver Cord.

Also ran—Lovely Site, Bullregor, Johnnie Paul, Cap Jirondo.

Haughty Miss claimed by Mr. & Mrs. W. C. Martin for $4,500.

SECOND RACE (60468)—1 1-16 Miles. Purse $3,000. Three-year-olds. Claiming.

Countess Speed, 106, P. Moreno	$13.70	$ 7.40	$ 4.60
Shipmaster, 110, R. L. Baird		19.10	10.50
First Speed, 112, J. Longden			4.10

Time, 1:45⅘. Off at 2:13½ Pacific Daylight Time.

Winner—Ch. f, by Count Speed—Abeyance, by Gallant Fox.

Also ran—Aspiring, Mary Lou H., Merit Award, Absolutely, Van Ness, Galhambra.

THIRD RACE (60496)—1 1-16 Miles. Purse $3,000. Three-year-olds and upward. Claiming.

Time's Scarce, 117, W. Marsh	$24.70	$10.60	$ 6.90
Big Ten V., 122, M. Peterson		6.80	4.60
Four By Five, 111, R. Rossall			14.90

Time, 1:45⅖. Off at 2:49½ Pacific Daylight Time.

Winner—B. c, 4, by Vejeti—Goo Goo, by Burgoo King.

Also ran—Patmon, False Hope, Justa Shower, Morning Bell, Pass Pilot, Blue Tiger, Cyclone, Royal Toddy.

Big Ten V. claimed by Belk & White for $2,500.

FOURTH RACE (60470)—6 Furlongs. Purse $4,000. Three-year-olds and upward. Claiming.

Competing Beau, 106, P. Moreno	$12.30	$ 5.20	$ 4.10
Wonder Why II., 113, J. Longden		5.30	4.20
Hight English, 110, R. Neves			6.50

Time, 1:10⅗. Off at 3:25 Pacific Daylight Time.

Winner—B. g, by No Competition—Lady Bowman, by Carlaris.

Also ran—Competino, Feudal, Lord Reading, Brother Butch, Sir Jay, These Times, Wire Flash.

Wonder Why II. claimed by Mr. and Mrs. Paul Rego for $7,500.

FIFTH RACE (60471)—6 Furlongs. Purse $4,000. Three-year-olds and upward. Allowances.

Ky. Lea, 120, H. Moreno	$ 4.90	$ 2.80	$ 2.50
My Chief, 112, W. Marsh		2.70	2.50
Skyled, 110, R. L. Baird			3.90

Time, 1:11. Off at 4:01 Pacific Daylight Time.

Winner—B. c, by Sun Again—Miss Keenland, by Blenheim II.

Also ran—ⒹRoyal Rage, Venerable, Front N Center, Minting.

ⒹFinished third but was disqualified and placed fourth.

SIXTH RACE (60472)—7 Furlongs. Purse $20,000 added. Three-year-olds. Allowances.

A Gleam, 118, H. Moreno	$ 3.30	$ 2.70	$ 2.10
Stranglehold, 111, P. Moreno		5.40	2.90
Princess Lygia, 115, W. Shoemaker			2.40

Time, 1:22. Off at 4:40 Pacific Daylight Time.

Winner—B. f, by Blenheim II.—Twilight Tear, by Bull Lea.

Also ran—a-Tiger Sir, a-Haltafire, Forelock, Horsetrader-Ed.

a-Coupled, Tiger Sir and Haltafire.

SEVENTH RACE (60473)—1 1-16 Miles. Purse $25,000 added. Three-year-olds and upward. Handicap.

a-Two Lea, 122, H. Moreno	$ 2.70	$ 2.20	$ 2.10
a-Wistful, 112, W. Shoemaker	2.70	2.20	2.10
Jennie Lee, 117, R. L. Baird			2.10

Time, 1:43⅖. Off at 5:20 Pacific Daylight Time.

Winner—B. m, by Bull Lea—Two Bob, by The Porter.

Also ran—b-Spanish Cream, b-Special Touch, Miss Traffic, Great Dream, Miss Terri.

a-Coupled: Tow Lea and Wistful; b-Spanish Cream and Special Touch.

EIGHTH RACE (60474)—1 1-16 Miles. Purse $4,000. Four-year-olds and upward. Claiming.

Hobie-B., 106, P. Moreno	$37.70	$12.90	$ 7.20
Sea Gambol, 120, J. Longden		4.90	3.40
Chutney, 111, R. L. Baird			6.30

Time, 1:44⅕. Off at 5:55 Pacific Daylight Time.

Winner—B. g, by Lea Marrige—May Abbot, by Abbots Nymph.

Also ran—a-Hunter's Sun, Square Off, Friendly Dog, On Balance, a-Pari-Cross, Inquiring.

a-Coupled, Hunter's Sun and Pari-Cross.

Attendance, 40,199; Total Mutuel Pool, $2,891,151.

◆

OMAHA

SECOND RACE (60517)—1 Mile and 70 Yards. Purse $1,200. Four-year-olds and upward. Claiming.

Bird Flight, 110½, J. Brooks	$ 6.40	$ 3.80	$ 3.00
Stepin Past, 114, H. Conley		3.80	2.60
Brother Ed, 109, G. Martin			4.60

Time, 1:44⅖. Off at 2:39 Central Standard Time.

Also ran—Islam Torch, †Arttilt, Miss Jordan, Top Rose, †Beauty Listo, Pompey Reno, Sterling Lass, Denzlow Boy.

†Mutuel field.

Daily Double on First and Second Races Paid $55.40.

THIRD RACE (60518)—6 Furlongs. Purse $1,300. Three-year-olds and upward. Claiming.

Sunny's Girl, 113½ H. Manifold	$ 7.80	$ 4.20	$ 3.20
Moran, 112, W. Trudgeon		4.80	4.00
Ski Pole, 117, L. Knowles			5.20

Time, 1:11⅗. Off at 3:11 Central Standard Time.

Also ran—Captain Fay, Mary Heathen, †Open Scabbard, Sandy Red, †Netherlands, Starlon, Laurel Door, Arkannon.

†Mutuel field.

FOURTH RACE (60519)—6 Furlongs. Purse $1,200. Three-year-olds and upward. Claiming.

Dinamico, 113, S. R. Williams	$ 5.00	$ 3.40	$ 2.60
Wise Maid, 103, G. Martin		4.60	2.80
Bright Steel, 113, H. Manifold			3.00

Time, 1:11⅗. Off at 3:43 Central Standard Time.

Also ran—Pharlo, Our Mistake, †Annalex, Stubborn Alice, Going Mad, †Waterclock, Mac Galus, †Time Rocket, Excitant.

† Mutuel field.

FIFTH RACE (60520)—6 Furlongs. Purse $1,500. Three-year-olds. Allowances.

Seventh Sun, 114, L. Knowles	$10.00	$ 6.00	$ 3.60
Rowena S., 110½, T. Osment		5.20	3.00
Thesures, 111, S. R. Williams			2.60

Time, 1:11. Off at 4:13½ Central Standard Time.

Also ran—Black Hand, Clam Digger, Gray Venture, Jean Bird.

SIXTH RACE (60521)—6 Furlongs. Purse $3,000. Three-year-olds and upward. Handicap.

Charing Light, 106, S.R.Williams	$ 7.20	$ 4.20	$ 3.00
Take All, 106, D. Rosebrook		13.60	5.80
Countess In, 110, T. Osment			3.60

Time, 1:09⅘. Off at 4:43½ Central Standard Time.

Also ran—My Time, Here Me, Mio Ace, Three Flights.

SEVENTH RACE (60522)—6 Furlongs. Purse $1,500. Three-year-olds and upward. Claiming.

Sultan's Heir, 115, S.R.Williams	$12.20	$ 5.40	$ 3.00
Delinda, 110, L. Jones		8.40	4.00
Wheatfield, 118, H. Conley			3.20

Time, 1:11⅖. Off at 5:17 Central Standard Time.

Also ran—Gus G., Syyles Dream, Sky Gipsy, Open Heir, Blue Post, Miss Veredna, Iron Monocle.

EIGHTH RACE (60523)—1 1-2 Miles. Purse $1,500. Four-year-olds and upward. Claiming.

Bob Feller, 116, W. Trudgeon	$21.20	$ 9.00	$ 4.40
Vidaretta, 105, S. R. Williams		7.40	4.00
Mr. Dallas, 119, T. Osment			3.20

Time, 1:43⅗. Off at 5:49 Central Standard Time.

Also ran—Entranced, English Star, Our Reward †Ann-O-Vision, Sleepy Mac, †Letter V., Wise May, †Native Land, †Mon Sue.

†Mutuel field.

Entranced claimed by O. Hall for $1,000; Mr. Dallas claimed by Rorick & Lane for $1,000.

Attendance, 9,663; Total Mutuel Pool, $421,967.

◆

ASCOT PARK

SEVENTH RACE (60423)—1 1-16 Miles. Purse $900. Three-year-olds and upward. Claiming.

My Charm, 118, B. Brady	$27.20	$12.60	$ 5.20
Break Ahead, 118, C. Wright		6.20	3.20
Little Fawn, 113, H. Craig			2.80

Time, 1:53⅘. Off at 5:19 Eastern Daylight Time.

Also ran—Roz S., Tiffin, Zenabe, Miss Hal, Beavertown, Cassina, Nimble K. Pal.

EIGHTH RACE (60424)—1 1-16 Miles. Purse $2,000. Three-year-olds and upward. Allowances.

Safe Arrival, 118, S. Austin	$10.60	$ 3.80	$ 3.60
Orco, 112, L. Rivera		3.40	3.00
En Route, 115, F. Kratz			3.40

Time, 1:50⅗. Off at 5:50 Eastern Daylight Time.

Also ran—Oklahoma Kid, Oklahoma Time, Bold J., Tidbits, Make Haste.

NINTH RACE (60425)—1 1-16 Miles. Purse $900. Three-year-olds and upward. Claiming.

Live Band, 113, H. Craig	$10.20	$ 5.60	$ 4.60
Better Yet, 118, F. Kratz		5.20	4.20
Susan Mary, 108, A. Tri			8.80

Time, 1:54⅖. Off at 6:20 Eastern Daylight Time.

Also ran—Deep Red, Blue Rose, Busy Liz, Goat Head, Princess Cindy, Conga Boy.

Attendance, 7,000 (Estimated); Total Mutuel Pool, $321,685.

◆

CUMBERLAND

SIXTH RACE (60439)—6 1-2 Furlongs. Purse $1,000. Three-year-olds and upward. Allowances.

Bills Best, 125, M. Sorrentino	$ 9.60	$ 4.00	$ 2.60
Publicity Miss, 114, R. Shirey		4.00	2.60
Weatherman, 125, L. Bauer			2.40

Time, 1:23. Off at 5:05½ Eastern Daylight Time.

Also ran—Swamp Rat, Golden Tempest, Giachino.

SEVENTH RACE (60440)—1 1-16 Miles. Purse $1,000. Four-year-olds and upward. Claiming.

Is I Me, 115, L. Bauer	$42.80	$10.00	$ 4.60
Highland Dream, 116, D. Teague		3.40	2.40
Petronel, 111, J. Fitzgerald			2.60

Time, 1:54. Off at 5:37 Eastern Daylight Time.

Also ran—Hearty Laugh, Route Four, Sunset Jewel, Lovable Lady, Empire Valley.

EIGHTH RACE (60441)—About 1 5-8 Miles. Purse $1,000. Four-year-olds and upward. Claiming.

Teddy's Pride, 112, W. Clark	$ 7.60	$ 3.40	$ 2.80
Coat of Arms, 110, J. Fitzgerald		4.00	2.60
Count Howard, 112, M. Sorrentino			3.00

Time, 2:53⅗. Off at 6:07½ Eastern Daylight Time.

Also ran—Barrani Fire, Blue April, Peter de Boots, Blue Memories, Thumb's Knight.

Attendance, $6,500 (Estimated); Total Mutuel Pool, $277,575.

◆

RIVER DOWNS

FIFTH RACE (60545)—6 Furlongs. Purse $1,100. Three-year-olds. Claiming.

Teddy's Toy, 115, B. Sackett	$ 6.60	$ 3.60	$ 2.80
Ho Eight, 105, J. Vitelli		4.00	3.00
Bold Gambado, 112, C. Knisley			4.40

Time, 1:12⅖. Off at 4:34½ Eastern Standard Time.

Also ran—Poignant, Bishop's Gal, Mercedes, Smiling World, Aeraquest.

SIXTH RACE (60546)—1 1-16 Miles. Purse $1,100. Four-year-olds and upward. Claiming.

Temporary, 115, D. Leicht	$12.80	$ 4.80	$ 3.40
Tyndareus, 113, W. D. Lucas		3.20	2.40
Miss Totem, 111, J. Dobson			4.40

Time, 1:47⅗. Off at 5:03 Eastern Standard Time.

Also ran—Uncle Shoot, Billy Bitz, Silver Sweep, Limehill, Bumtybump.

SEVENTH RACE (60547)—1 1-16 Miles. Purse $1,100. Four-year-olds and upward. Claiming.

O Me, 113, B. Sackett	$ 7.40	$ 3.80	$ 3.00
Dusky's First, 110, J. Vitelli		5.00	3.20
With Ease, 118, D. Leicht			4.40

Time, 1:47. Off at 5:33 Eastern Standard Time.

Also ran—Gift Maedic, Little Middie, Whiffle Away, Omaberry, Gray Fog, Firestriker.

EIGHTH RACE (65048)—1 1-16. Miles. Purse $3,000. Three-year-olds and upward. Handicap.

Whatahoss, 108, J. C. Fernandez	$36.20	$ 8.20	$ 5.80
Harry-Lou, 122, C. Burns		3.00	3.00
Romanda, 106, F. Maher			7.60

Time, 1:44⅗. Off at 6:03½ Eastern Standard Time.

Also ran—Register Now,a-Genial Jack, a-Newsbreak, Time Sir, Whipall, Muley, Watch Susan.

a-Coupled—Genial Jack and Newsbreak.

NINTH RACE (65049)—1 1-8 Miles. Purse $1,100. Four-year-olds and upward. Claiming.

Bull Man, 118, B. Sackett	$11.40	$ 4.80	$ 3.40
Braganca, 113, J. Vitelli		4.80	3.40
Red Inquisitor, 118, C. Burns			4.00

Time, 1:54. Off at 6:33 Eastern Standard Time.

Also ran—Fairy's Tulip, Cartago's Imp, †Jimmy K., †Benabou, Boss Foot, †Drake Widgeon, Pango Pango, Moncalm, †Phoenix Bella.

†Mutuel field.

Attendance, 12,000 (Estimated); Total Mutuel Pool, $419,163.

◆

WATERFORD PARK

SEVENTH RACE (60578)—6 Furlongs. Purse $1,500. Three-year-olds. Allowances.

John's Folly, 118, S. Palumbo	$ 7.40	$ 4.40	$ 3.80
Deep Situation, 115, R. Arduini		5.20	4.80
Verge, 112, S. Chiapetta			9.00

Time, 1:11⅘. Off at 5:02 Eastern Daylight Time.

Also ran—Busy Light, Chericaper, China Bracelet, Sietteor, Emmission, Oh Linda.

EIGHTH RACE (60579)—1 Mile, 70 Yards. Purse $1,200. Three-year-olds. Claiming.

Sandvar,112 F. D. Rivera	$ 6.20	$ 3.80	$ 3.20
Lee's Highpep, 107, R. Correa		6.40	4.00
Lead All, 113, S. Chiapetta			5.60

Time, 1:45⅖. Off at 5:31 Eastern Daylight Time.

Also ran—Just Mamie, Billy Brecht, Chippery, Tiny Harp, Arow.

NINTH RACE (60580)—1 1-16 Miles. Purse $1,200. Three-year-olds and upward. Claiming.

Glacial Run, 118, R. Lynch	$13.00	$ 5.80	$ 4.60
Lee's Baby, 113, J. R. Layton		4.00	3.00
Croesus, 118, S. Chiapetta			7.20

Time, 1:47⅕. Off at 6:01 Eastern Daylight Time.

Also ran—Jade Lad, Perhaps, Scotch Count, Love At Last, Hunter F., Corn King, Waxon, Sunny Deuce.

Attendance, 7,010; Total Mutuel Pool, $374,572.

Leading Jockeys

Aqueduct

June 12 to June 14, inclusive.

Jockey.	Mts.	1st.	2d.	3d.
York, R.	19	4	1	3
Atkinson, T.	18	3	0	4
Boland, W.	11	3	0	0
Cole, S.	6	2	0	0
Gorman, D.	8	2	1	3
Guerin, E.	11	2	4	1
Woodhouse, H.	14	2	1	2
DiMauro, S.	9	1	2	0
McCreary, C.	6	1	0	1
Torres, L.	2	1	0	0
Widman, A.	4	1	0	0

Delaware Park

May 29 to June 14, inclusive.

Jockey	Mts.	1st.	2d	3d
Shuk, N.	77	10	9	13
*Regalbuto, J. A.	46	8	3	7
Nash, R.	51	7	7	8
*Ward, P. A.	53	7	8	5
Kirkland, A.	57	7	4	8
*McKee, C.	58	7	5	8
Fernandez, F.	32	5	6	3
Hettinger, G.	10	4	1	1
Gonzalez, M. N.	27	4	5	2
McLean, P.	38	4	2	3
Passmore, W. J.	39	4	2	7

Detroit

May 23 to June 14, inclusive.

Jockey	Mts.	1st.	2d	3d.
Barrow, T.	120	23	17	13
Cook, L. C.	106	21	7	10
Cook, W. M.	98	12	14	16
Popara, A.	116	12	17	20
*Spencer, R.	83	11	17	8
Snyder, W. E.	63	9	6	9
Breckons, J.	50	8	5	5
Zakoor, W.	77	8	6	9
Armstrong, S.	81	6	2	4

Lincoln Fields at Hawthorne

May 12 to June 14, inclusive.
(Final Standings.)

Jockey	Mts.	1st.	2d	3d
Adams, J.	188	44	23	36
Skoronski, A.	170	25	23	9
Church, K.	151	23	24	11
*Heckmann, J.	129	23	18	13
*Cox, W.	162	18	26	22
Knapp, E. J.	83	13	5	5
*Baldwin, R.	118	11	19	10
Brooks, S.	75	11	4	13
*Willis, R.	81	9	9	6
Jessop, J. D.	128	8	14	17
Wagner, D.	95	8	10	12

Monmouth Park

June 14, first day.

Jockey.	Mts.	1st.	2d.	3d.
Stout, J.	5	2	0	0
Williams, W. B.	1	1	0	0
Passmore, W. J.	2	1	0	0
*Stevenson, R. L.	2	1	0	0
Hettinger, G.	3	1	0	0
Breckons, J.	4	1	1	0
Boulmetis, S.	6	1	1	0

Suffolk Downs

April 21 to June 14, inclusive.

Jockey	Mts.	1st	2d	3d
Keene, H.	328	74	59	60
*DeSpirito, A.	273	66	50	33
Madden, D.	222	47	27	24
Gonzalez, R.	168	21	21	11
Spinale, J.	196	18	16	26
*Ussery, R.	141	14	17	17
Wilder, M.	130	13	13	21
Davern, J.	62	11	9	4
Jewell, W.	113	11	11	8
Martinez, A. F.	102	11	13	13

---

*Apprentice.

Only Five or Six Expected To Go in Omnibus Handicap

MONMOUTH PARK, Oceanport, N. J., June 17.—A field which may number no more than five or six is expected to start in Wednesday's $15,000 Omnibus Handicap. Although 21 were originally named for the mile and a furlong test, the line-up of probables has shrunk considerably and it now appears the post parade will be drawn from J. J. Colando's Uncle Miltie, Mrs. E. L. Hopkins' Three Rings, Putnam Stable's Combat Boots, J. Gavegnano's Joey Boy and Paul L. Kelley's Sea Grass.

In checking through the nomination list, racing secretary John Turner, Jr., has also indicated three possibilities in the Rokeby Stable's top-heighted County Delight, winner of the recent Queens County Handicap at Aqueduct, Circle M. Farm's War Poppy and L. G. Robinson's Chat Noir II.

Alphabetical Index to Entries

A

Academy Award—7th Suf
Actual—8th Mth
Advance-Cross—1st Det
Airdrome—8th Det
Alabama Belle—4th A.P
Albion—7th Aqu
All British—4th A.P
Alphas Choice—2d Det
Ambroee—3d Det
American Pilot—1st Del
Amylamine—1st Mth
Ancestor—5th Aqu
Andy Joe—4th Det
Anna—1st Suf
Annar—3d Suf
Apache Trail—2d Aqu
Appliance—1st Del
Argarian-U—4th Mth
Ariel's Mark—9th Suf
Arkmo—1st Suf
Armageddon—7th Suf
Arosa—2d Suf
Artist Life—8th Aqu
Ashes—3d A.P
Ashland—4th Aqu
Astronomer—3d Del
August—2d Det
Avonwood—3d Aqu

B

Back Fire—2d Del
Balan—2d Aqu
Ballyneety—1st Del
Bamboo—1st Del
Bargain Miss—3d Det
Battle Ace—5th Mth
Battle Chief—3d Det
Bay Blaze—2d Suf
Bay Orders—2d Del
Beau-Beau—8th Suf
Beaupre—3d Del
Beezlebub—5th Del
Begorra—5th Aqu
Behold—1st Suf
Belfaster—4th Aqu
Belluno—1st Aqu
Best Degree—3d Suf
Bienville—2d A.P
Big Bruiser—2d A.P
Big Perry—1st Del
Big Sweet—7th Del
Big Time—8th Aqu
Bimover—2d Det
Black Bid—8th Aqu
Black Rover—8th Suf
Blast o'Roses—3d A.P
Blen Sand—7th A.P
Blenwick—4th Del
Blue Agent—1st A.P
Blue Fedora—2d Mth
Blue Hills—6th Aqu
Blue Man—7th Suf
Blue Square—5th A.P
Blue W.—2d Aqu
Bo-Cap—1st Aqu
Boling Polly—7th Det
Bolo Bea—1st Mth
Bombazine—6th Mth
Bon Lynn—8th Mth
Bookworm—1st Aqu
Boots Best—2d Det
Born to Win—8th A.P
Boston Gray—8th Del
Bougent—8th Del
Bowled Over—2d Det
Brave Lass—2d Suf
Brian Boru—5th A.P
Brimful—3d Del
British Isles—8th A.P
Brown Warrior—1st Mth
Buck Me—4th Det
Buck 'n Gee—1st Del
Budlane—2d Suf
Bullrocket—5th Det
Bunty's Imp—1st Suf
Burgoo Play—2d Det
Burnham Wood—1st Del
Buzfuz—7th Del
By Gone Days—8th Suf

C

Cap-a-Pie—5th Del
Capt. Hitzig—1st Aqu
Captain Fin—1st Det
Caramba—8th Det
Cariduro—6th Del
Carrol Hart—3d Det
Cedric—8th Det
Challa Rock—6th Del
Chaltrick—1st Suf
Chance Way—2d Aqu
Cherry Prince—8th Aqu
Chic Bit—2d Det
Chic Wave—1st Det
Chic's Boy—5th Mth
Chief Osceola—7th A.P
Cinder Boy—2d A.P
Cisqua—8th Aqu
Clear Path—1st Aqu
Clear Sweep—2d A.P
Clearbrook—5th Det
Coachie—2d A.P
Color Guard—5th Aqu
Controversity—5th Det
Corinne T.—7th A.P
Count Victor—8th Aqu
Country Coz—4th Aqu
Court Grand—2d Suf
Court Ruler—1st A.P
Crack the Whip—5th Suf
Crafty Vixen—5th Mth
Crew Cut—2d Mth
Cullerton—6th Det
Current News—2d Mth
Curtain Time—2d Mth

D

Daddy O.—5th Suf
Dash-O-Light—6th Mth
Daylight Time—4th Mth
Debby J.—2d Det
Debmode—3d Suf
Deep Down—4th Suf
Depal—1st Det
Detective—8th Aqu
Dik Dik—2d Mth
Dinghy—1st Suf
Dixie's Pal—2d Suf
Dixville—6th Det
Do-Do—9th Suf
Don't Argue—3d Mth
Dorada—8th Mth
Double O.—8th Det
Dr. Ole Nelson—6th A.P
Dr. Upp—9th A.P
Dream Comfort—7th Det
Dust Screen—4th Suf
Dutoit—8th Mth

E

East Hill—8th Det
Eastcell—3d Aqu
Ed the Great—6th Mth
El Arabi—3d Aqu
Elaine Ruth—5th A.P
Elfkin—1st Mth
Ellen Deas—7th Aqu
Elmborough—7th A.P
Erigeron—1st Suf
Eternal Square—2d Del
Eternal Way—3d Suf
Exchequer—7th Del
Execution—4th Suf
Export Trade—5th Suf

F

Fair Porter—1st A.P
Fairfield—3d Aqu
Faith's Prince—2d Del
Fast Buck—2d A.P
Feint—8th Aqu
Fenelow—3d Suf
Fenty O.—2d Det
Feudin Fightin—4th A.P
Fiddlers Choice—3d Aqu
Fighting Harp—1st Mth
Fighting Lark—5th Mth
Fighting Mad—4th Del
Fine Fettle—4th A.P
Firewood—1st Suf
Firey One—1st Det
First Swing—5th Mth
Fixed Star—8th Mth
Flaming Acres—1st Suf
Flaming Fool—6th Del
Flashy Manner—9th A.P
Flatbush—1st A.P
Fleet of Foot—6th Suf
Fleet Roman—2d Aqu
Fleeting By—8th Aqu
Flint Night—3d Mth
Flying Hoop—2d Suf
Flying Jet—1st Aqu
Flying Weather—4th Mth
Foolish War—9th A.P
Forbidden C.—3d Aqu
Four Jacks—5th Mth
Fourteen Grand—8th Det
Fourth Jack—9th Suf
Foxy Doll—9th A.P
Foxy Wager—5th A.P
Freddie Fish—1st Aqu
Free Line—8th Aqu
French Hash—2d Suf
French Rose—2d Aqu
Friendly Sands—8th Suf

G

Gallalad—2d Del
Game Bird—8th Aqu
Game Chance—4th Aqu
Game Gene—3d Mth
Gay Intrigue—3d Det
Gillie Young—7th Aqu
Gingerbread—1st A.P
Giorgetti—5th Aqu
Golden Pelt—5th Det
Goliath—1st Aqu
Goyonder—6th Suf
Gray Chief—1st Suf
Great Neck—2d Suf
G-Two—1st Del
Guard of Honor—6th Aqu
Guiding—2d Aqu

H

Halcyara—8th Aqu
Hal's Pal—2d Aqu
Harbil—8th A.P
Harbourton—8th Det
Harpes—7th Aqu
Hasty Freedoms—1st A.P
Hatter War—2d Suf
Helicon—1st Mth
Hellcat—1st Del
Hellespont—5th Del
Hera Lot—3d Det
Here He Is—2d Aqu
Heres'a Dream—3d Suf
Hialeah Jr.—5th Mth
Hiawatha—2d Del
Hibernian—4th Suf
High Bracket—6th Aqu
High Trend—7th Mth
Highest Star—4th Suf
Highquillo—7th Aqu
Hilda—7th Del
Hill Hawk—3d Aqu
Hindi—8th Mth
Hobad—7th A.P
Holly Mac—7th Det
Honor Pilate—5th Suf
Hoop Jude—2d Suf
Hot Chocolate—8th Det
Hotrock—8th Aqu
Hutch—4th Suf

I

If Coming—1st Suf
Inanabout—4th Mth
Inchapella—2d Aqu
Invigorator—2d A.P
Irish Prince—1st Suf
Isasmoothie—3d Mth

J

Jackie's Idol—1st Det
Japhap—8th Mth
Jerry's Best—4th Mth
Jimmy's Doll—4th A.P
Jim's Town—3d A.P
Joe Graves—6th A.P
Joe Ray Jr.—5th Del
Joe Town—2d Suf
Jofourth—2d Det
Jolirab—2d Del
Joyce Gober—5th Mth
Jubilee Gem—7th Det
Juliana—7th Det
Junior—4th A.P
Junior Counsel—2d Suf
Just Eight—4th A.P

K

Kader—8th Aqu
Kaster—5th Del
Kay Doody—8th A.P
Keen Step—4th Det
Kensington Ted—6th Del
King Aumar—1st Suf
King Beast—5th A.P
King Bud—4th Del
King Jolie—7th Suf
King Midas—8th Mth
King Pomp—8th Del
Kings Daisy—7th Aqu
Kilroy—2d Del

L

Lady Camille—1st Det
Lady Finn—2d Suf
Lady Rowena—4th Det
Landmark Gal—1st Det
Last Word—4th Aqu
Leading Man—2d Det
Lease Hound—8th Det
Legs—1st A.P
Let'sBuz—2d Del
Lets Dance—2d Del
Liability—4th A.P
Liberty Andy—3d Suf
Lillian Clarke—2d Del
Lils Gadget—1st Det
Linda A.—8th Mth
Linda's Honey—2d Det
Little Bookie—8th A.P
Little Hope—5th Suf
Lock Down—1st Det
Locks—2d Mth
Lorna D.—3d Det
Lotoftown—8th Aqu
Lucky Codine—8th A.P
Lucky Dog—4th Suf
Lullaby Time—2d Det
Lumena—1st A.P
Lyle's First—8th Det

M

Maabrook—1st Del
Madam Jeep—7th Det
Magical—3d Del
Mahatma—3d Del
Man Bar—6th Suf
Marcato—1st Del
March Chick—8th Del
Mark O'Night—8th Det
Marse George—4th Mth
Marsh Hare—5th Mth
Marsh Tiger—4th Aqu
Mibelaire—5th Det
Mid Stream—1st Del
Mighty Mousse—4th Det
Milan Boy—9th Suf
Mill Point—5th Suf
Mirosie—2d Det
Miss Bellevue—3d Det
Miss Broadway—5th Mth
Miss Deductive—1st A.P
Miss Foray—9th A.P
Mollie Fagan—6th Suf
Monacoan—5th Del
Mon-Pharo—6th A.P
Moon Miami—1st Det
Morgan Calhoun—1st Mth
Mostest—6th Aqu
Movie—1st Mth
Mr. Hurry—1st Del
Mr. Midnight—4th Aqu

N

Naval Base—4th Mth
Ned's Ace—5th Mth
Netcherette—1st A.P
New Stream—2d A.P
Night Phara—5th A.P
Nightmarish—6th A.P
Nikoh Baby—7th A.P
Nitro Fire—8th Det
Nodella—1st Det
Non-Ferro—1st A.P
Noras Bonnet—7th Del
North Clark—4th Suf
Nostalgic—7th Det
Nosun—7th Aqu
Novel Request—7th Aqu
Nullify—6th Aqu

O

Old Pat—5th Del
Orb—4th Del
Orbit—1st Suf
Orfero—1st Aqu
Our Gay—2d Aqu
Out Point—6th Aqu
Outlaw—3d A.P
Outskirts—4th A.P

P

Pacoy—1st Aqu
Palace-Circles—3d A.P
Palaje—6th Suf
Palmer Method—1st Aqu
Pamaris—1st Det
Parkview—4th A.P
Pas de Calais—5th Mth
Paytu—2d A.P
Pencell—1st Suf
Penniless—1st A.P
Pennwoven—4th Det
Pete's Comet—1st Det
Petite Bayou—5th Det
Pibroch—7th Aqu
Pick and Play—2d A.P
Pisgah Road—2d Mth
Platoon—7th Mth
Pomola—2d Del
Port Windsor—6th Mth
Portcullis—7th Mth
Possess—3d A.P
Prepared—7th Del
Prescott—1st A.P
Prince Cole—4th Del
Prism—1st Aqu
Privateer—1st Del
Pry Pat—7th A.P
Pucketeer—4th A.P

Q

Queen Zac—3d Suf
Quick Arrival—6th Mth
Quick Imperial—1st Mth

R

Race Tandem—2d Del
Rae's Reward—5th Aqu
Raider LaRue—1st A.P
Rare Bid—4th A.P
Ray Brown—1st A.P
Red Romeo—6th Det
Referee—6th Del
Reigh Canter—4th Det
Reinforce—1st Aqu
Rena Pop—1st Det
Resojet—8th Mth
Revel-On—5th Del
Reynard—3d Suf
Ridgie—7th Det
Rippling Hero—8th Del
Risque Rouge—7th Suf
Rissa's Son—4th Mth
Robert Kirby—2d Suf
Rocky Reef—7th Del
Rodger Joe—9th Suf
Roffie—4th Suf
Roman Vulcan—4th A.P
Romantype—2d Del
Rope Trick—8th Aqu
Rose Bouquet—4th A.P
Rosy Scene—8th Suf
Round n Round—6th Det
Round Top—2d Aqu
Royal Bay Gem—4th Aqu
Royal Marvel—7th Suf
Royal Scot—8th Suf
Ruche—1st Del
Rumor Sir—7th A.P

S

Sabaean—6th A.P
Sailors Choice—2d Mth
Saint Loup—8th Mth
Saint Nicholas—9th Suf
Salaise—7th Aqu
Salerno—4th Suf
Sandra Rae—3d A.P
Scheming World—3d Suf
Scherzo—6th Det
Scientist—6th Suf
Screaming Mimi—6th Del
Screemin Jack—6th A.P
Seasoned—7th A.P
Seriosolo—5th Det
Sharon E.—4th Det
Sherry—2d Mth
Shoemaker—1st Del
Sig—6th Mth
Sign Here—2d Aqu
Silver Flush—4th Del
Sing Tu Lee—2d Det
Sister Cora—1st A.P
Slumberland—1st A.P
Smarty Jacopo—8th Det
Sneak—1st Suf
So Well—6th Suf
Some Boss—5th Det
Some Lord—7th A.P
Son Al—1st Det
Son o' Luck—1sht Mth
Soundings—2d Del
Specific—8th Det
Speedy Jet—3d A.P
Spending Spree—2d A.P
Spring Scout—2d Del
St. Quill—1st Aqu
Standown—3d Del
Starborough—9th A.P
Steak Bone—6th A.P
Steppen—3d Suf
Sterling Maid—5th Mth
Strutin—4th Mth
Subsidy—1st Aqu
Sun Bud—8th Suf
Sun Diver—2d Aqu
Sunnyman—8th Mth
Sweet Reward—7th Det

T

Tahiti—1st Del
Talltown—8th A.P
Taran—7th Aqu
Teacher K.—3d Det
Test Pattern—4th Del
Tetragina—7th Det
Thank You Sir—8th A.P
Thasian Hero—7th Mth
The Barrister III.—9th A.P
The Slip—6th Del
The Spaniel—7th Aqu
Theatre Pass—9th Suf
Thief—3d Aqu
Thiercelin—8th Mth
Third Ace—4th Del
This Side—5th Aqu
Thistle Jay—2d Aqu
Thomas Edward—2d Aqu
Thunderjet—5th Suf
Tidehead—4th Mth
Timein—8th Mth
Toetotoe—8th Suf
Tony B.—2d Del
Top Foot—3d Suf
Torch of War—4th Aqu
Toreador—4th Mth
Tourelay—3d Aqu
Trigger Happy—6th Suf
Trinket Toes—8th Mth
Triple Flight—3d Det
Troia—9th A.P
Turnip Tilly—9th A.P
Turnpike—8th Del
Two Rainbows—6th A.P

U

Unbeatable—2d Suf
Unsinatus—7th Mth
Upstroke—4th Aqu

V

V. P. I. Clef—3d Del
Valdina Find—8th Mth
Valquest—6th A.P
Val's Kid—7th Del
Vamanos—7th Mth
Vertigo II.—8th Aqu
Virginia Duke—2d Det
Virginia R—3d Suf
Viva Bones—6th Del

W

War San—2d Mth
Warmoud—2d Del
Water Kelpie—4th Suf
Wavesab—2d Aqu
West Milton—2d Mth
Whirlaron—6th Mth
Whisk-Off—7th Mth
Whissendine—8th Aqu
White Cliff—3d Mth
White Hawk—8th Del
Whiz-a-Bit—1st A.P
Wild Tip—2d Aqu
Winning Fleet—6th A.P
Winter Circuit—5th Det

Y

Yutu—9th A.P

Eleven Allowance Racers Named for Hudson Purse

Glitter Gulch, Winner of Three In Row, Seeking Ascot Feature

By W. A. CRUSE
(Staff Correspondent)

ASCOT PARK, Cuyahoga Falls, Ohio, June 16.—The Hudson, an allowance test for four-year-old and older horses at seven furlongs, holds the spotlight on tomorrow's card, the thirteenth day of this 44-day session. Including an entry, there are 11 to compete for the laurels which include a part of the $1,000 purse.

Included in the field are Royal Knave and Permanence which are coupled in the betting as the Cremona Farms' entry: Mrs. M. Stallard's Rekamrelion, E. E. Miller's Sunny River, A. K. Heisy's Feefiforum, C. Bachelor's Anagazandra, Mr. and Mrs. V. Decavitch's Glitter Guld, E. Schaeffer's Bar Rockaway, F. J. Wilson's Woodmore, E. Outlaw's Juliet's Bay and E. D. McBride's Panadero.

To ascertain the logical choice in the field is an arduous task, as each has been a repeated winner in one division or other. Glitter Guld, for example, has turned in three consecutive victories while racing in $1,000 claiming company. However, in his last he was claimed from Mr. and Mrs. P. Maxwell and this will be his firrst outing under his new owner's silks.

The Grand Slam gelding's winning performances were excellent and in the last jockey Howard Craig brought him from off the pace to reach the wire a head in front of Dark Image who raced in the interest of Mr. and Mrs. Decavitch that day. Prior to this he was an easy eight lengths the best of G. J. Dobkin's Danna Like. That was while going over a heavy race track and he was a good 10 lengths on top at the furlong marker to literally coast to the wire. He could be the one to beat and although moving up the ladder a bit, can be counted upon for a good effort.

Royal Knave has two consecutive visits to the winner's circle at this meeting. In his last the full horse by Knave High was aneck the best of J. Heinlein's Sir Fanar. That was at seven furlongs amid $1,500 and $1,250 platers. His stablemate, Permanence, was also victorious in his last and although the one on the "also eligible" list, would add interest to the event if the pair go postward. Permancence is also starting the firsrt time for his new owner as he was claimed from Wayne Kendrick in his victory for $1,250.

The eighth and nightcap shapes up as an extremely interesting affair. For four-year-olds and older, the distance is set at one and one quarter miles and nine will match strides. O. Duff's Tabouret may have a bit of an edge after his length victory here last Thursday. At one and one-sixteenth miles the Pilate mare came from last place in a ten-horse field and was much the best through the stretch run. That may have served as the conditioner needed for her to take the top here for the entire journey. R. Week's Royal Eddie which was in her wake that day is also named for this event.

Arlington Notebook

By J. J. MURPHY

Continued from Page Three

general manager of Hawthorne, is en route to the Canadian wilds on his annual fishing trip. He says the finny fellows are so plentiful in his favorite spot they have been known to leap into the boat after a catch as it is being landed. Carey looks forward to a big autumn meeting at Hawthorne and plans many improvements to the historic course.

M. R. Prestridge, who owns a good string at this track in partnership with Bill Allison, was an arrival from his home in Alamagordo, N. M., and will remain for several days...Danny McAuliffe, who in his riding days won several stakes, has taken over the engagement book of Anthony Ferraiuolo. He is also agent for apprentice Don Devine.. Mrs. Teddy Cox, wife of one of the Arlington stewards, returned from Baltimore where she attended the graduation exercises of her daughter, Darlene. The young lady accompanied her mother to Chicago... Have received word from New Orleans that Anthony Pelleteri, head of the Fair Grounds track, will arrive in a few days. ., Peter J. O'Donnell, general manager of Lincoln Fields, is planning a few weeks rest after details of the late session have been cleared away. "See you at Washington ," said Peter.

Miss Wabash, a two-year-old in the stable of A. B. Karle, is in from Fairmount, and A. W. Rupelt will do the training...Trainer John T. Kermath had as his guests on the last day of the Lincoln meeting Harvey C. Fruehauf, George A. Cavanagh and Charles B. Bohn, all of Detroit. Bohn for many years raced horses in partnership with the late Peter A. Markey, who passed away last month. Both Bohn and Cavanaugh now have horses being trained by Kermath... Bayard Sharp's Hannibal, winner of the Experimental Free Handicap No. 1 at Jamaica, and Larry McPhail's General Staff will arrive here Tuesday. They are coming from the East via airplane. Hannibal is nominated for the Warren Wright Memorial and General Staff for the Equipoise Mile.

Sickle's Image at Monmouth

MONMOUTH PARK, Oceanport, N. J., June 16.—Sickle's Image, one of the top members of racing's filly and mare division, arrived from Detroit to fulfill her engagement in Saturday's $15,000 Regret Handicap. Clarence Hartwick is owner and trainer of the four-year-old daughter of Sickletoy-Ariel Image, and also is the breeder. Hartwick has done extremely well with his homebred filly who has won almost $200,000 in her three years of campaigning thus far.

Blue Man Works Half Mile

SUFFOLK DOWNS, East Boston, Mass., June 16.—Blue Man was given his final speed sharpener today under the watchful eye of trainer Woody Stephens and went a half mile in :48.

Hollywood Park Entries

INGLEWOOD, CALIF.

Tuesday, June 17, 1952
WEATHER CLEAR; TRACK FAST
TWENTY-SIXTH DAY OF 50-DAY MEETING,
MAY 13 TO JULY 19
NO DAILY DOUBLE

TRACKMAN'S SELECTIONS
1—Hug-Me-Tight, Our Rose, Tillery Toy.
2—Sign Off, Little Jacki, Judy Puss.
3—Refresher, Turfman, Old Norwalk.
4—Our Girl, Scot's Fire, King Rhymer.
5—Sound Off, Sun State, Bangster.
6—Our Claude, Steel, Malaprop.
7—PRINCESS LYGIA, Season's Best, Chinese Doll.
8—My Bimboo, Devoto, Purse Seiner.
W. A. Willig.

FIRST RACE—5 Furlongs. (3:30 P. M.)
Purse $3,000. 2-year-olds. Fillies. Bred in California. Claiming.

PP	Horse	Wt	PP	Horse	Wt
1	Sugar Kid	110	6	Just Speeding	110
2	Our Rose	118	7	Mi Amante	118
3	Tombola	110	8	Hug-Me-Tight	114
4	Tillery Toy	118	9	Glory Flight	110
5	Liza Leola	118			

SECOND RACE—7 Furlongs (Chute). (4:00 P. M.)
Purse $3,000. 3-year-olds. Fillies. Claiming.

1	Can't Wait	116	8	Rosana	116
2	Pegaway	116	9	Princess Carol	116
3	Sign Off	116	10	Lauretta M.	116
4	Dark Khal	116	11	Red Petticoat	116
5	Merry Bess	116	12	Glad I'm Gold	116
6	Rembha	111	13	Little Jacki	111
7	Judy Puss	111			

THIRD RACE—5 1-2 Furlongs. (4:30 P. M.)
Purse $3,500. 2-year-olds. Maidens. Colts and geldings. Fixed weights.

1	Young Ideas	118	9	Old Norwalk	118
2	Mad Irish	118	10	Iron Magic	118
3	Chicle Speed	113	11	Play Hooky	118
4	Busterbegood	118	12	Refresher	118
5	Quaiate	118	13	Alrip	118
6	Turfman	118	14	Big Sky	118
7	Be Valorous	118	15	Rejected	118
8	Dog Catcher	118	16	Art Column	118

FOURTH RACE—6 Furlongs (Chute). (5:00 P. M.)
Purse $3,500. 3-year-olds and upward. Claimng.

1	King Rhymer	116	9	Uncertain Wave	100
2	Our Girl	112	10	Galloway	113
3	Ready Cash	114	11	Scot's Fire	108
4	Girlaway	108	12	Allied Base	113
5	Tingling	116	13	Van Zun	108
6	Thrifty Miss	108	14	Box End	119
7	War Adend	108	15	High n' Mighty	108
8	Workans	113	16	Marclif	105

FIFTH RACE—1 1-16 Miles. (5:30 P. M.)
Purse $4,000. 4-year-olds and upward. Claiming.

1	Mr. Pilate	108	4	Friendly Dog	117
2	Sound Off	111	5	Sun State	111
3	Free Roll	111	6	Bangster	114

SIXTH RACE—1 Mile. (6:00 P. M.)
Purse $5,000. 3-year-olds. Allowances.

1	Sky Rings	115	5	Armory	107
2	Toro de Oro	107	6	Our Claude	118
3	Whirlingaway	112	7	Steel	112
4	Malaprop	107			

SEVENTH RACE—6 Furlongs (Chute). (6:30 P. M.)
Purse $10,000. 3-year-olds. Fillies. Allowances.

1	Sincerely	106	5	Just Desert	106
2	Scribe	106	6	Season's Best	115
3	Bomb Special	106	7	Chinese Doll	112
4	Nurse O-War	109	8	Princess Lygia	118

Coupled: Scribe and Chinese Doll.

EIGHTH RACE—1 1-8 Miles. (7:00 P. M.)
Purse $3,000. 4-year-olds and upward. Claiming.

1	Zarauz	113	9	Patch Up	118
2	Royal Broker	114	10	Sir Leknarf	114
3	Deep Canyon	114	11	Devoto	114
4	Jeannie	109	12	Hi Chief	114
5	Purse Seiner	114	13	Lajolla Hiker	104
6	Sugar n Spice	104	14	Panson	113
7	My Bimboo	114	15	Bullreward	114
8	Royal Vista	114	16	Taurus	114

Ascot Park Entries

CUYAHOGA FALLS, OHIO

Tuesday, June 17, 1952
WEATHER CLEAR; TRACK FAST
THIRTEENTH DAY OF 44-DAY MEETING,
JUNE 3 TO JULY 23
DAILY DOUBLE—FIRST AND SECOND RACES
ENTRIES RUN AS ONE; NO FIELD HORSES

FIRST RACE—7 Furlongs. (3:00 P. M.)
Purse $9,000. 4-year-olds and upward. Claiming.

PP	Horse	Wt.	PP	Horse	Wt.
1	Giant's Heel	113	9	Algrins	118
2	Pictoric	118	10	Boondock	118
3	Royal Doll	113		a-Sun Domino	118
4	Strathmond	118		a-Fictionarian	118
5	Sir Kirk	118		a-Leonidoff	118
6	Colonel Jack	118		a-Little Rajah	113
7	Quimby	118		a-Ted Gardner	118
8	Lena Dean	113		a-Lairds Banner	118

SECOND RACE—6 1-2 Furlongs. (3:30 P. M.)
Purse $900. 3-year-olds and upward. Claiming.

1	Flash Up	118	9	Linbert	118
2	Foggy Night	107	10	Fanar's Son	118
3	Bun Reward	107		a-King's Guard	118
4	Bold Moment	118		a-Melvin R.	118
5	Goldies Fun	113		a-Dream America	118
6	Big Pat	118		a-Tintrel	118
7	Dear Moose	118		a-Show Place	118
8	Rippleby	118		a-Odd Pigeon	113

THIRD RACE—About 4 1-2 Furlongs. (4:00 P. M.)
Purse $900. 4-year-olds and upward. Claiming.

1	Grab Bag	116	9	Lucky Mystery	113
2	Peribow	113	10	Burg-O-Fly	108
3	Ocean Park	113		a-Unabridged	116
4	Halcy's Light	113		a-Goldies Slip	111
5	Big Rascal	113		a-Grasselon	113
6	Betty Smart	111		a-Esorlem	113
7	Flood Town	113		a-More Regret	108
8	Loose Horsey	113		a-Rail Strike	113

FOURTH RACE—About 4 1-2 Furlongs. (4:30 P. M).
Purse $1,000. 3-year-olds and upward. Claiming.

1	Hush Money	115	6	Keep Moxing	114
2	Pair of Roses	115	7	Lure of Gold	109
3	Jeanne H.	115	8	Little Robert	120
4	Annamax	104	9	Startown	114
5	Grace Morse	115	10	Little Butch	114

FIFTH RACE—1 1-16 Miles (Chute). (5:00 P. M.)
Purse $900. 4-year-olds and upward. Claiming.

1	Porthos	118	6	Iron Penny	118
2	Music Miss	113	7	Better Yet	118
3	Block to Block	118	8	Combatore	113
4	Barbarette	110	9	Leitersburg	118
5	Surita Hall	110			

SIXTH RACE—1 1-16 Miles (Chute). (5:30 P. M.)
Purse $900. 4-year-olds and upward. Claiming.

1	Susan Mary	105	3	Better Times	115
2	Her Reply	105	4	Vittore	115
5	Mighty Falcon	115		a-My Charm	118
6	Burgoo Dream	113		a-Little Fawn	110
7	Royal Rogue	115		a-Happy Twist	118
8	Bill Monahan	118		a-Bee Kee	118
9	Vinita Sickle	115		a-Gaywin	110
10	Confection	113		a-Beavertown	115

SEVENTH RACE—7 Furlongs. (6:00 P. M.)
Hudson Purse.
Purse $1,000. 4-year-olds and upward. Allowances.

1	Royal Knave	118	7	Bar Rockaway	107
2	Rekamreliob	118	8	Woodmore	118
3	Sunny River	113	9	Juliet's Bay	118
4	Feefifofum	118	10	Panadero	118
5	Anagazandra	107		a-Permanence	118
6	Glitter Gulch	118			

Coupled: Royal Knave and Permanence.

EIGHTH RACE—1 1-4 Miles. (6:30 P. M.)
Purse $1,000. 4-year-olds and upward. Claiming.

1	Tel O'Sullivan	115	5	Perion	118
2	Royal Eddie	110	6	Schoharie	118
3	Empujon	115	7	Tabouret	113
4	Happy Jack	118	8	Break Ahead	115

a-Also eligible.

Omaha Entries

(AK-SAR-BEN) OMAHA, NEBRASKA

Tuesday, June 17, 1952
WEATHER CLEAR; TRACK FAST
TWENTY-FIRST DAY OF 35-DAY MEETING,
MAY 20 TO JULY 5
DAILY DOUBLE—FIRST AND SECOND RACES
ENTRIES AND FIELD HORSES RUN AS ONE

FIRST RACE—1 Mile and 70 Yards. (3:00 P. M.)
Purse $1,200. 4-year-olds and upward. Bred in Nebraska. Claiming.

PP	Horse	Wt.	PP	Horse	Wt.
1	Nebraska Lad	112	10	Mor Bills	112
2	Joe Pharos	112	11	Running Fitz	112
3	Trenena C.	107	12	King Zabo	112
4	Good Girl	107	13	Captain Buzz	112
5	Addition Ann	107	14	Heathen's Best	112
6	Lolamb	107	15	Colonel H. A.	112
7	Villon's Lassy	102	16	Unead	102
8	Buster Bill	112	17	Wise Cloud	107
9	Yes Milord	112	18	Naturally	112

SECOND RACE—1 Mile and 70 Yards. (3:30 P. M.)
Purse $1,200. 3-year-olds and upward. Claiming.

1	Subpoena	107	10	Sandra-H	107
2	Hat Lady	102	11	D. Quest	107
3	Engineer	116	12	War Gift	111
4	Big Sax	112	13	Pictorian	112
5	Jerry Chico	112	14	May Co-Ed	113
6	Nod-On	107	15	West Coast	114
7	Count Paul	112	16	A La Reigh	114
8	Sudden News	111	17	Pretty Valley	107
9	Oh Boy	112	18	Pharador	107

THIRD RACE—5 Furlongs. (4:00 P. M.)
Purse $1,200. 3-year-olds and upward. Claiming.

1	Lill L.	109	10	Eternal Dream	109
2	Forward Pass	114	11	Dolylene	109
3	Day Moon	109	12	Dever Miss	109
4	Autumn Eve	109	13	Abstinence	107
5	Ruth Ann	109	14	Lester Luck	114
6	Brass Baby	120	15	Senor	114
7	Aggie's Boy	114	16	Charming Bart	106
8	Gay Gloria	109	17	Ferma	109
9	Don Good	109	18	Wild Wind	114

FOURTH RACE—5 Furlongs. (4:30 P. M.)
Purse $1,300. 2-year-olds. Fillies. Allowances.

1	Xapatter	112	8	All Mio	112
2	Script D'Ar	112	9	Miss Gabriel	112
3	Shoo Shoo Baby	116	10	Royal Gal	116
4	Surenuf V.	112	11	Sudden Sis	112
5	Just Judy	116	12	Misling	112
6	Sligh Tutsy	116	13	New Spark	112
7	Miss Gaffe	116			

FIFTH RACE—5 1-2 Furlongs. (5:00 P. M.)
South Pacific Purse.
Purse $1,300. 3- and 4-year-olds. Fillies and mares. Allowances.

1	Gay Tempo	111	10	Headen West	111
2	Merry Minx	109	11	Flying Mural	116
3	Water Hill	109	12	Mrs. Kelley	116
4	First Cutting	104	13	Brokerette	104
5	Miss Kelpy	104	14	Ever Black	116
6	Gray Bug	116	15	Bosslemette	111
7	Happy Sue	116	16	Bunny's Honey	109
8	Gladys's Folly	109	17	Dalas June	109
9	Little Bess	109	18	Mormond Lass	116

SIXTH RACE—1 Mile and 70 Yards. (5:30 P. M.)
Flying Farmers Purse.
Purse $1,500. 3-year-olds and upward. Claiming.

1	Nickel	110	10	Pass Count	121
2	Reno Unique	116	11	Miss Fenelon	111
3	Yuma Chief	114	12	Bus Mar	110
4	Turn Back	114	13	Legendaire	112
5	Apron Face	107	14	Forth Term	112
6	Hermione	116	15	Carters Oats	121
7	My Suzy Belle	107	16	Carla's Pride	115
8	Free Me	117	17	Sioux Pawn	112
9	Angel Fair	107	18	M'Lady Sweep	102

SEVENTH RACE—6 Furlongs (Chute). (6:00 P. M.)
Purse $1,400. 3-year-olds and upward. Claiming.

1	Wheat Hauler	110	7	Gallahad Bess	110
2	Clara D.	116	8	Uncle's Gift	103
3	Tipster	117	9	Propitious	113
4	Wheatfield	118	10	Mr. Bleu	117
5	Nowloggin	117	11	Mischevious Me	114
6	Blue Post	121			

EIGHTH RACE—1 1-8 Miles. (6:30 P. M.)
Purse $1,200. 4-year-olds and upward. Claiming.

1	Shasta Lock	113	10	May K.	108
2	Sea Trader	108	11	Little Morsel	113
3	Marblehead	108	12	Dusty Jerry	113
4	Blether	113	13	Way the Best	113
5	Beauville	108	14	Taywin	113
6	B. D. Hatter	113	15	Catline	113
7	Bay H.	108	16	Going By	108
8	Babybee	108	17	Blue Fire	113
9	Silent Liz	103	18	Night Tour	108

Nebraska Breeders' Meeting

AK-SAR-BEN, Omaha, Nebr., June 16.—Max G. Towle, president of the Nebraska Breeders' Association, presided over a meeting of that organization held last night in the 4-H Club building of the Ak-Sar-Ben race course. In all probability another meeting of the cornhusker breeders will be held previous to the close of the Omaha session Saturday, July 5.

Knowles Reports to Draft Board

AK-SAR-BEN, Omaha, Nebr., June 16.—Lonnie Knowles, one of the more accomplished journeymen riders here, reported to his Omaha draft board today for possible induction into the U. S. Armed Forces. Knowles is expected to take the usual physical exam in the immediate future.

River Downs Entries

CALIFORNIA, OHIO

Tuesday, June 17, 1952
WEATHER CLEAR; TRACK FAST
SIXTEENTH DAY OF 44-DAY MEETING,
MAY 30 TO JULY 19
DAILY DOUBLE FIRST AND SECOND RACES
ENTRIES AND FIELD HORSES RUN SEPARATELY

FIRST RACE—6 Furlongs. (2:30 P. M.)
Purse $1,000. 4-year-olds and upward. Claiming.

PP	Horse	Wt	PP	Horse	Wt.
1	Bad News	111	10	Blank Dismay	113
2	Whysolate	113	11	See Top	116
3	Tree Tot	118	12	Fairpic	106
4	Dohito	113	13	Ann's Pigeon	118
5	Catnip Hill	118	14	Rockwood Mary	113
6	Dark Princess	113	15	Tiger Flash	118
7	Miss Toney Pal	111	16	Gee Eye	113
8	Bright Even	116	17	Asaider	113
9	Apache Scout	113			

SECOND RACE—6 Furlongs. (2:55 P. M.)
Purse $1,000. 4-year-olds and upward. Claiming.

1	Elktonia King	118	10	Sir Spic	118
2	Scotch Pone	113	11	Bold Poise	111
3	Roytig	113	12	Hearts Flutter	116
4	Play Call	118	13	A Blond	106
5	Just It	118	14	Noble Play	113
6	Rail Bird	118	15	Alana	106
7	Vogt's First	118	16	Floods Charm	108
8	Shifting Verse	111	17	Ernies First	111
9	Bless Book	113	18	Failmenot	116

THIRD RACE—5 Furlongs. (3:20 P. M.)
Purse $1,100. 2-year-olds. Maidens. Fillies. Fixed weights.

1	South Letter	118	7	I Love You	118
2	Indian Trail	118	8	Holy Cats	118
3	Expectant	118	9	Sis Heart	113
4	Miss Cindy	118	10	End Table	113
5	Bold Gal	118	11	Flaming Gold	118
6	Best Report	118	12	Our Temper	118

FOURTH RACE—6 Furlongs. (3:45 P. M.)
Purse $1,100. 3-year-olds. Maidens. Claiming.

1	Lean John	118	8	Wave-a-lu	113
2	Grand Pidge	113	9	Gay But Wise	113
3	She's Gone	113	10	Coin Gal	108
4	Gee Fortynine	113	11	Big Pa	118
5	Rosalyn L.	110	12	Virginia Waltz	113
6	Flint Time	118	13	Derbyl Play	118
7	Brandijoe	118			

FIFTH RACE—6 Furlongs (Chute). (4:10 P. M.)
Purse $1,100. 3-year-olds. Claiming.

1	Inimical	113	8	Ann Whitewash	106
2	Proudfoot	110	9	Alice's Joe	115
3	Dusty Peace	110	10	Sollerette	110
4	Fayette Star	110	11	Foxy Al	110
5	Your Habit	105	12	Forgive	110
6	Chump's Sample	105	13	Rotangis	115
7	Pollys Knight	110			

SIXTH RACE—1 1-16 Miles. (4:35 P. M.)
Purse $1,100. 4-year-olds and upward. Claiming.

1	Pompey Chief	113	5	Plowman	110
2	Once More	105	6	Silver Sweep	115
3	My Boy Bill	115	7	Billy Bitz	112
4	First Mission	113	8	Double Dispose	108

SEVENTH RACE—6 Furlongs (Chute). (5:00 P. M.)
Purse $1,200. 4-year-olds and upward. Allowances.

1	Grace Mae	108	5	Dividend Payer	108
2	Harem Princess	108	6	First Belle	108
3	Irish Wit	113	7	Whirl Off	106
4	Milan Man	113	8	Blue Counselor	115

EIGHTH RACE—1 1-16 Miles. (5:25 P. M.)
Purse $1,100. 4-year-olds and upward. Claiming.

1	Lillac Hills	106	9	Third Person	118
2	Boss Foot	118	10	Junior's Ace	115
3	Broad Back	118	11	Drake Widgeon	115
4	Prying	108	12	Vee-L-Capt	116
5	Tiger Valley	113	13	Flying Platter	118
6	Little City	118	14	Dull Gold	110
7	Par Excellence	108	15	Royal Star	103
8	Edgelake	110	16	Uncle Shoot	108

Waterford Park Entries

CHESTER, WEST VIRGINIA

Tuesday, June 17, 1952
WEATHER CLEAR; TRACK FAST
EIGHTEENTH DAY OF 40-DAY MEETING,
MAY 28 TO JULY 12
DAILY DOUBLE—FIRST AND SECOND RACES
ENTRIES RUN AS ONE

TRACKMAN'S SELECTIONS
1—After Bit, Mighty Atom, Hunter's Glory.
2—Iwonit, Kapeika, Gleaming Gold.
3—Maystep, Abbestale, Idle Tale.
4—Bull L., Miss Orange, Denbru.
5—RABBIT POINT, All-Right, Choice Date.
6—Sietteor, Grappler, Dr. V.
7—Montfaucon, Signal Way, Black Canasta.
8—Croesus, Woodford Lass, Royal Foot.
R. A. Krancer.

FIRST RACE—6 Furlongs. (1:00 P. M.)
Purse $1,200. 3-year-ilds. Fillies. Claiming.

PP.	Horse	Wt.	PP.	Horse	Wt.
1	Galla Spree	116	6	Chanceopeace	116
2	Keystone Queen	116	7	Hunter's Glory	116
3	Anitchka	111	8	All One	111
4	Mighty Atom	116	9	Toy Dog	111
5	Bimelina	116	10	After Bit	116

SECOND RACE—6 Furlongs. (1:30 P. M.)
Purse $1,200. 3-year-olds. Fillies. Claiming.

1	Kapeika	116	6	Iwonit	111
2	By Bet	111	7	K-Fly	116
3	Pipcon	111	8	Re Arena	116
4	Patteran	116	9	Gleaming Gold	111
5	Shifting Peace	116	10	Sassy Heels	111

THIRD RACE—6 Furlongs. (2:00 P. M.)
Purse $1,200. 4-year-olds and upward. Claiming.

1	You Know What	115	5	Maystep	113
2	Idle Tale	105	6	Travencore	115
3	Forest Knight	110	7	Abbestale	105
4	Winged	113	8	Big Ike	110

FOURTH RACE—5 Furlongs. (2:30 P. M.)
Purse $1,200. 2-year-olds. Allowances.

1	Star Borjean	111	4	Fine Flavor	106
2	Bull L.	114	5	Old Soak	114
3	Miss Orange	111	6	Benbru	114

FIFTH RACE—5 Furlongs. (3:00 P. M.)
Purse $1,200. 3-year-olds and upward. Claiming.

1	Cralette	101	6	All-Right	112
2	Sweet Sixteen	109	7	Sweet Orphan	110
3	Choice Bits	107	8	Rabbit Point	120
4	Two Six	104	9	Last Kiss	114
5	Embattle	109			

SIXTH RACE—6 Furlongs. (3:30 P. M.)
Purse $1,200. 3- and 4-year-olds. Allowances.

1	Grappler	110	5	Big Sid	116
2	Votive	105	6	Briar's Red	106
3	Dr. V.	116	7	Sietteor	101
4	Start Miss	100			

SEVENTH RACE—1 1-8 Miles. (4:00 P. M.)
Purse $1,200. 4-year-olds and upward. Claiming.

1	Montfaucon	118	5	Black Canasta	113
2	Graymar Royal	113	6	Cannoneer	118
3	Glacial Run	118	7	Signal Way	108
4	Hunter F.	115			

EIGHTH RACE—1 1-16 Miles. (4:30 P. M.)
Purse $1,200. 3-year-olds and upward. Claiming.

1	Sharon S.	110	8	Cresus	115
2	Stony Snark	108	7	Resonant	115
3	Road o' Gold	108	9	Woodford Lass	113
4	Jolly Jean	110	10	No Delay	105
5	George's Girl	113	11	Royal Foot	115
6	Child Wonder	108	12	Christine B.	110

Cumberland Entries

CUMBERLAND, MARYLAND

Tuesday, June 17, 1952
WEATHER CLEAR; TRACK FAST
SIXTH DAY OF 10-DAY MEETING,
JUNE 10 TO JUNE 21.
DAILY DOUBLE ON FIRST AND SECOND RACES
NO ENTRIES OR FIELD HORSES IN DAILY DOUBLE

TRACKMAN'S SELECTIONS
1—Bucko, Blue Fen, Tufton.
2—Kerry Airs, Jolly Gremlin, Ferret.
3—Deed Book, He Win, Bills Sun.
4—Empty Noose, Charlight, Fidelitas.
5—DON JR., Sure Business, Mi Scandal.
6—Slush, Hampette, Miss Cross.
7—Sea-O-Dee, Ensa, Tunesmith.
8—Wily, Harpist, Meangen.
Pat Caudill.

FIRST RACE—6 1-2 Furlongs. (1:30 P. M.)
Purse $1,000. 4-year-olds and upward. Claiming.

PP	Horse	Wt	PP	Horse	Wt.
1	Artrich	122	8	Blue Fen	122
2	Hot Wire	112		a-Royal Lewis	122
3	Cedar Brand	117		a-Beetlebomb	117
4	Stuart Little	115		a-Cordial's Pet	117
5	Susan Ann	117		a-Tufton	122
6	Bonesciana	122		a-Tip-A-Toe	117
7	Bucko	117		a-Stanley	122

SECOND RACE—6 1-2 Furlongs. (2:00 P. M.)
Purse $1,000. 4-year-olds and upward. Claiming.

1	First Glen	117	8	Blue Label	122
2	Caidlette	110		a-Powder Pass	122
3	Jolly Gremlin	122		a-Kerry Airs	121
4	Geraday	122		a-Little Ernie	122
5	Occupy Miss	117		a-She's Back	117
6	Breaker Boy	122		a-Dapper Miss	112
7	Ferret	112		a-Tagel	122

THIRD RACE—About 5 Furlongs. (2:30 P. M.)
Purse $1,000. 2-year-olds. Allowances.

1	Deed Book	110	8	Some Form	105
2	The Detainer	110		a-Direct Tint	108
3	Cross Bun	112		a-Tim's Moon	113
4	Bills Sun	113		a-Okefenokee	113
5	Jacodancer	110		a-B. B. Mint	113
6	Flemish Maid	110		a-He Win	113
7	Sue Swing	110		a-Leisurely	110

Coupled: Cross Bun and He Win; Direct Time and Leisurely.

FOURTH RACE—1 1-16 Miles. (3:00 P. M.)
Purse $1,000. 4-year-olds and upward. Claiming.

1	Flaminian Way	117	8	Empty Noose	118
2	Ante Maker	108		a-Frank's Star	118
3	Charlight	118		a-Cold Spy	113
4	Fine Form	118		a-Grand Boy	118
5	Sylvia's Boy	113		a-Helen Mail	108
6	Boned Up	108		a-Miss Comedy	113
7	Fidelitas	108		a-Kroesette	113

FIFTH RACE—About 5 Furlongs. (3:30 P. M.)
Purse $1,000. 4-year-olds and upward. Claiming.

1	Mary Ann	104	5	Don Jr.	122
2	Redisco	114	6	Sure Business	109
3	Example	114	7	Mi Scandal	114
4	Lady Mildred	109	8	Joe Cream	117

Coupled: Don Jr. and Mi Scandal.

SIXTH RACE—6 1-2 Furlongs. (4:00 P. M.)
Purse $1,000. 3-year-olds. Claiming.

1	Ramble Away	108	8	Miss Cross	113
8	Jack's Jol	113		a-Skrappy Bill	110
3	Belmont Belle	108		a-Vojean	106
4	Tenafly	106		a-Plot and Plan	101
5	Slush	111		a-Elsie M.	106
6	Fancy Dan	108		a-Scotch Town	111
7	Hampette	108		a-Ballybiddy	106

SEVENTH RACE—1 1-16 Miles. (4:30 P. M.)
Purse $1,000. 4-year-olds and upward. Claiming.

1	Sea-O-Dee	113	5	Ensa	108
2	Hearty Laugh	113	6	Miss Ronned	113
3	Grand Mars	118	7	Tunesmith	113
4	Dixie Yank	113	8	Hay-Judy	108

Coupled: Hearty Laugh and Ensa.

EIGHTH RACE—1 1-16 Miles. (5:00 P. M.)
Purse $1,000. 4-year-olds and upward. Claiming.

1	War Blaze	111	8	Buck Junior	111
2	Tomke	111		a-Wily	106
3	Bullsel	111		a-Billyhoff	112
4	Perry's Prize	106		a-Thriller	116
5	Harpist	108		a-Nassoon	108
6	Meangen	111		a-Best Rule	111
7	Let Out	111		a-Thrifty-Pat	109

a-Also eligible.

DiMauro's Condition 'Good'

AQUEDUCT, L. I., N. Y., June 16.—The condition of jockey Steve DiMauro, who was injured in the final race on Saturday's program, was described as "good" by Dr. Alexander Kaye, official physician for the Jockeys' Guild. Dr. Kaye reported that he had inserted a plate in DiMauro's leg to bring the broken bones together. The 19-year-old Camden, N. J., lad had recently graduated to the journeyman ranks. He rode his first winner at Delaware Park on June 8, 1951. Jim Hardinbrook, the other rider involved in the spill, was unhurt. DiMauro's mount, Mr. Deel, was destroyed.

Kiss Me Kate Breezes Mile

DELAWARE PARK, Stanton, Del., June 16.—Walter M. Jeffords' Kiss Me Kate, who last year won the Delaware Oaks and went on to divisional honors among the three-year-old fillies, is training splendidly for her engagement in the impending $50,000 added New Castle Handicap, closing day feature. The four-year-old Count Fleet—Irish Nora filly was timed in 1:43⅕ breezing this morning in her one mile move.

James Donns at Monmouth

MONMOUTH PARK, Oceanport, N. J., June 14.—James Donn, president of Gulfstream Park, at Hallendale, Fla., was a Monmouth Park visitor over the week-end accompanied by Mrs. Donn and Mr. and Mrs. Ben Eisen. Donn has been spending several days in New York, taking in the races and conducting business.

Delaware Oaks Is Hushaby Baby Goal

Cain Hoy Miss Impressed in Gazelle Tally; Will Engage Tough Rival in Lily White

DELAWARE PARK, Stanton, Del., June 16.—Cain Hoy Stable's Hushaby Baby emerged victorious in Saturday's Gazelle Stakes at Aqueduct, thereby gaining a starting position and considerable respect in this week-end's running of the $27,500 Delaware Oaks, a test of a mile and a furlong. While the Gazelle was the initial stake success for Hushaby Baby, it pointed out the Questionnaire filly as one of the season's leading three-year-old fillies.

Behind Hushaby Baby in the Gazelle were Hal Price Headley's Aesthete, in the runner-up spot, followed by F. Eugene Dixon, Jr.'s Dinewisely, Christiana Stables' Enchanted Eve, Joe W. Brown's Parading Lady and Mrs. R. A. Firestone's Petitpoint, all of whom are eligible to compete in Saturday's Oaks. Petitpoint was the last member of the group to finish and she was less than 10 lengths behind the winner, so it is reasonable to suspect that all will tangle with her at the first opportunity.

The invaders, however, may be forced to take a back seat to the local talent, which includes Mrs. Walter M. Jeffords' Lily White, runner-up to Calumet's Real Delight in the Coaching Club American Oaks. Kiss Me Kate accounted for the Oaks last year for the Jeffords' stable, then went on to earn divisional honors. A similar accomplishment by Lily White would greatly please Mr. and Mrs. Jeffords, as well as trainer Oscar White.

Faberose Awaiting Race

Among the fillies quartered locally and awaiting the Oaks are Foxcatcher Farms' Faberose, George M. Humphrey's Hummy, Tom Piatt's Stagestruck and Alan T. Clarke's Jeannie C. The Oaks lost a possible starter when it was announced that Jouett Shouse's Cinda would be shipped to Monmouth Park to compete in the Regret Handicap, in which she would be favored by the distance, which is six furlongs.

Tomorrow's feature, the Wilmington Advertising Club Purse, is styled for three-year-olds and matches eight of them at the mile and a sixteenth distance. In the line-up are: Brandywine Stable's Referee, W. J. Appel's Kinsington Ted, Blue Stone Farm's Screaming Mimi, Basil A. Hall's Challa Rock, O. L. Nyberg's Viva Bones, Winlochan Stable's The Slip; Mrs. E. G. Boyce's Flaming Fool, and Jules Gomez' Cariduro.

Referee would seem to have quite an edge in the Ad-Club Purse, having finished third behind Huntsville in a recent sprint offering. The time of that race was a commendable 1:11⅕ and Referee was beaten just four and a half lengths.

Screaming Mimi was second behind as good a filly as Flag Request in her last start and rates consideration, while Kensington Ted finished behind High Scud. Behind is the word for that effort, too, for the winner was 15 lengths in front of the opposition. Flaming Fool graduated from the maiden ranks last time out while carrying a $3,000 claiming tag.

Calumet Captures Pair Of Hollywood Stakes

A Gleam Takes Debonair, While Stable Sweeps All Vanity Placings

HOLLYWOOD PARK, Inglewood, Calif., June 16.—Calumet Farm undoubtedly has an outstanding three-year-old filly in Real Delight, now campaigning in Chicago, but westerners believe the stable has her peer in A Gleam who last Saturday at Hollywood Park registered her third straight stakes triumph. The latest achievement for the daughter of Blenheim II. and Twilight Tear was a victory in the $20,000 Debonair Stakes in which she mastered most of the best-year-olds of both sex racing in California.

Prior to her victory in the Debonair A Gleam whipped all of the leading fillies and mares in the Milady Handicap at seven furlongs and disposed of all of the top fillies her own age over the mile and a sixteenth of the Hollywood Oaks.

In winning the Debonair A Gleam ran seven furlongs in 1:22, within three-fifths of a second of the track record she established in the Milady Handicap, and won with three lengths to spare over Mr. and Mrs. N. G. Phillips' Stranglehold. Third to complete the distance was L. B. Mayers Princess Lygia who last season was one of the contenders for the juvenile filly championship.

Calumet Farm dominated the racing picture here last week-end, for that fabulous establishment also accounted for the Debonair's companion feature, the $25,000 Vanity Handicap. In this event trainer Jimmy Jones sent out three horses and had the pleasure of seeing them finishing one-two-three. In order they were Two Lea, Wistful and Jennie Lee. The Vanity was a run of a mile and a sixteenth for fillies and mares.

Calumet's feat in the Vanity recalled similar ones in the 1941 Arlington Futurity when the Warren Wright's horses took the three top honors with Sun Again, Some Chance and Wishbone, and in the 1947 Washington Park Futurity when they ran one-two-three with Bewitch, Citation and Free America.

In addition to winning both of last Saturday's stakes Calumet Farm also accounted for an overnight event with the four-year-old Ky. Lea.

Waterford Park Results

Monday, June 16, 1952
WEATHER CLEAR; TRACK FAST.
SEVENTEETH DAY OF 40-DAY MEETING,
MAY 28 TO JULY 12

UNPLACED HORSES LISTED IN ORDER OF FINISH

FIRST RACE (60706)—6 Furlongs. Purse $1,200. Four-year-olds and upward. Claiming.

Combine, 115, L. T. McKnight	$ 3.20	$ 2.60	$ 2.40
Sure Gift, 120, R. Correa		3.80	3.60
Margaret E., 115, R. Ardunini			5.20

Time, 1:12⅘. Off at 2:01 Eastern Daylight Time.

Also ran—Sir Ridgewell, Thomas B., Safe Singer, Little Margie, Wedgewood.

SECOND RACE (60707)—6 Furlongs. Purse $1,200. Four-year-olds and upward. Claiming.

Young Turk, 120, F. D. Rivera	$ 4.80	$ 2.40	$ 2.20
Stainless, 110, R. Lynch		2.40	2.20
Chilibones, 112, H. Amos			2.40

Time, 1:13. Off at 2:29 Eastern Daylight Time.

Also ran—Arroba, Sonoma Belle, King's Lady, Deep Point, D. Orla Bay.

Daily Double on First and Second Races Paid $8.60.

THIRD RACE (60708)—5 Furlongs. Purse $1,200, Two-year-olds. Claiming.

Miss Fort Knox, 110 R. Lynch	$ 9.60	$ 4.40	$ 4.00
I'll Try, 111, H. Amos		5.00	4.00
Tyrus, 113, S. Palumbo			9.40

Time, 1:00⅘. Off at 2:57 Eastern Daylight Time.

Also ran—Old Bob, Ocean Beauty, Lost Time, No Reply, Sir Brook, Tributary, Pick-A-Lock, Dixie Sunshine, Sea Spear.

FOURTH RACE (60709)—5 Furlongs. Purse $2,000. Three-year-olds and upward. Allowances.

Wreath o' Roses, 115, W. Carstens	$ 3.00	$ 2.20	$ 2.20
Seven Tribe, 120, L. Olah		2.40	2.20
Jolly Star, 109, S. Palumbo			2.20

Time, :59⅕. Off at 3:23 Eastern Daylight Time.

Also ran—Airfield, Dr. Russell.

FIFTH RACE (60710)—5 Furlongs. Purse $1,200. Three-year-olds and upward. Claiming.

Eternal Tempo, 108, R. Correa	$15.00	$ 5.80	$ 3.40
Columcille, 18, F. D. Rivera		5.20	3.20
Bustacle, 113, L. Olah			2.60

Time, :59⅖. Off at 3:49 Eastern Daylight Time.

Also ran—Jims, Air Arm, Sunny Ace, Lou De Latour, Zarvas.

SIXTH RACE (60711)—6 Furlongs. Purse $1,500. Three-year-olds and upward. Allowances.

Desert Raid, 120, J. R. Layton	$11.00	$ 3.40	$ 2.60
a-Best Chance, 114, C. Martinez		2.80	2.20
Pip Pip, 109, S. Chiapetta			3.00

Time, 1:12⅕. Off at 4:16 Eastern Daylight Time.

Also ran—a-Harlem King, Bobby E., La Ganadora, Saw Buster.

a-Coupled: Best Chance and Harlem King.

SEVENTH RACE (60712)—1 1-16 Miles. Purse $1,200. Four-year-olds and upward. Claiming.

Happy Count, 106, F. Kaelin	$22.00	$ 7.00	$ 4.00
June Bonus, 115, W. Carstens		3.20	2.60
Silver Omar, 111, R. Arduini			3.60

Time, 1:46. Off at 4:43 Eastern Daylight Time.

Also ran—Wind Break, Donnadoon.

EIGHTH RACE (60713)—1 1-8 Miles. Purse $1,200. Four-year-olds and upward. Claiming.

Melissa W., 118, S. Palumbo	$ 4.80	$ 3.60	$ 2.60
Treasure Key, 113, S. Chiapetta		7.80	3.40
Ballawood, 118, R. Arduini			2.80

Time, 1:53. Off at 5:10 Eastern Daylight Time.

Also ran—Al's Choice, St. Louisan, Wee Clootie, St. George, Orli.

Attendance, 3,021 (Estimated); Total Mutuel Pool, $186,046.

Ascot Park Results

Monday, June 16, 1952
WEATHER CLEAR; TRACK FAST
FOURTEENTH DAY OF 44-DAY MEETING,
JUNE 3 TO JULY 23

UNPLACED HORSES LISTED IN ORDER OF FINISH

FIRST RACE (60626)—6 1-2 Furlongs. Purse $900. Three-year-olds and upward. Claiming.

Everbloom, 113, W. Herman	$14.80	$ 7.80	$ 5.60
Grey Feng, 115, S. Beecroft		8.80	6.00
Post Boy, 115, C. Wright			8.00

Time, 1:22⅖. Off at 4:02 Eastern Daylight Time.

Also ran—Miss Crokit, Covey Boy, Olga V., Rootin Tootin, Four Bells, Cross Lu, Arkansas Rose.

SECOND RACE (60627)—7 Furlongs. Purse $900. Four-year-olds and upward. Claiming.

Brown Pat, 115, R. W. Black	$14.20	$ 6.80	$ 5.20
Beaming Moose, 118, R. Bell		14.40	9.40
Teddys Tea, 115, R. L. Hightshoe			9.80

Time, 1:28. Off at 4:27 Eastern Daylight Time.

Also ran—Carlotta, Shuffler, Junket, Matriculate, Go Dutch, War Belle, Blenerie.

Daily Double on First and Second Races Paid $232.60

THIRD RACE (60628)—6 1-2 Furlongs. Purse $900. Three-year-olds and upward. Claiming.

Old Sister, 113, R. Bell	$24.80	$15.60	$ 7.20
Jay Dee Tee, 118, R. L. Hightshoe		19.00	8.80
Wa-Pay, 113, M. Murphy			19.20

Time, 1:24. Off at 4:54½ Eastern Daylight Time.

Also ran—Colleen Egret, Miss Effo, Ruby C., Mr. Corral, Sunswept, Miss Challenge, Blackburn.

FOURTH RACE (60629)—7 Furlongs. Purse $900. Four-year-olds and upward. Claiming.

Free Gift, 113, W. Herman	$ 6.40	$ 3.80	$ 2.60
Tip the Lady, 114, L. Rivera		6.80	3.20
Orphan Doc, 118, H. Craig			2.60

Time, 1:27⅖. Off at 5:20½ Eastern Daylight Time.

Also ran—Patsy Brand, Mix Man, Rockwood Lou, My Lucky Joe, Dotty Mac, Color Cerrado, Out Go Tax.

For late results see tomorrow's issue.

Chance Wise Destroyed

SUFFOLK DOWNS, East Boston, Mass., June 16.—Chance Wise, a four-year-old son of Chance Shot, was humanely destroyed Saturday morning after breaking down following a workout. The gelding was the property of Cherry Oca Stable.

Suffolk Downs Ruling

SUFFOLK DOWNS, East Boston, Mass., June 16.—By order of the stewards, trainer Anthony Hall is suspended until such time as he makes satisfactory arrangements to liquidate outstanding checks.

River Downs Results

Monday, June 16, 1952
WEATHER CLEAR, TRACK FAST
FIFTEENTH DAY OF 44-DAY MEETING,
MAY 30 TO JULY 19

UNPLACED HORSES LISTED IN ORDER OF FINISH

FIRST RACE (60681)—6 Furlongs. Purse $1,000. Four-year-olds and upward. Claiming.

Dick's Hay Day, 108, P. Herron	$16.80	$ 8.20	$ 6.00
Monomoy, 111, J. Dobson		9.00	7.00
Atomic Message, 116, C. Clark			7.40

Time, 1:12⅕. Off at 2:34 Eastern Standard Time.

Also ran—Ridgeflare, Over and Over, Just Fiddlin, Jumpy John, Optional, Eagle Lady, †You Know It, †Dark Toddy.

†Mutuel field

SECOND RACE (60682)—6 Furlongs. Purse $1,000. Three-year-olds. Claiming.

Nonie B., 105, P. Herron	$60.20	$22.00	$11.60
Marble Ann, 113, B. Sackett		3.80	3.20
By A Chance, 113, G. P. Ryan			5.60

Time, 1:12⅗. Off at 2:59½ Eastern Standard Time.

Also ran—Foxy Sun, Sky Virgin, Monitress, Dandy Scholar, †John D., †Lucky Kay, †Snap Decision, †Little Blooma, Kitty-Comooch.

Daily Double on First and Second Races Paid $257.20.

†Mutuel field

THIRD RACE (60683)—5 Furlongs. Purse $1,100. Two-year-olds. Maidens. Claiming.

High Silver, 115, G. Roser	$ 5.80	$ 3.40	$ 3.00
Sorrel Fox, 118, S. Anifantis		9.80	5.60
Jay Cee, 118, J. C. Fernandez			3.80

Time, 1:00⅕. Off at 3:27 Eastern Standard Time.

Also ran—Fighting Kin, Pomps Boy, †Buckeye Lady, Jason, †England's Jr., Glitter Gold, †Madam Hairan, †First One, S. O. Gene.

†Mutuel field.

FOURTH RACE (60684)—6 Furlnogs. Purse $1,100. Four-year-olds and upward. Claiming.

Jim's Tigress, 110, B. Sackett	$ 6.40	$ 3.60	$ 2.60
Bosox Jr., 113, D. Leicht		9.40	5.60
Munsee Miss, 108, R. Gordon			3.80

Time, 1:12. Off at 3:54½ Eastern Standard Time.

Also ran—Our Pigeon, Rapid Robert, †Best Scout, Nappy, Third War, Dusky Hill, †Psychic Red.

†Mutuel field

FIFTH RACE (60685)—1 Mile and 70 Yards. Purse $1,000. Four-year-olds and upward. Claiming.

William H., 113, J. Vitelli	$17.00	$ 6.20	$ 4.60
The Blue Hen, 108, E. Joyce		3.40	2.80
Broadway Fay, 108, P. Herron			5.00

Time, 1:44⅗. Off at 4:19½ Eastern Standard Time.

Also ran—Nebraska Cash, †Superwolf, Chanceova, Crabby, My Keen, No More Hash, †Lady Bettis, †Fancy Farm, Big Spook.

†Mutuel field.

For late results see tomorrow's issue.

Dixville Starter Today In Sault Ste. Marie Purse

G & G Stable Sophomore Concedes Weight to Red Romeo, Scherzo

Continued from Page One

Henry Forrest's Cullerton 105 pounds. The apprentice allowance was claimed for each of the entrants excepting the choice. Ray Spencer is to guide Cullerton, Ralph Galli will handle Red Romeo, and young Bobby Robbins drew the mount on Round n Round. No rider was named for Scherzo when the Sault Ste. Marie entries were drawn this morning.

Scherzo, a filly by Vezzano and from Double Time, raced impressively last Saturday afternoon to annex the three-quarters mile Flag Day Purse. Shouldering 114 pounds in the week-end dash, the Zakoor filly went about her task in game style, hitting the final marker with a nose advantage over the King Cole-sired colt, Bangaway, a recent winner at Detroit. Previous to her local success, Scherzo visited the Churchill Downs winner's circle.

Round n Round, a homebred daughter of the 1945 Kentucky Derby star, Hoop Jr., and the former fine race mare, Mystery Marvel, won her first purse at Churchill Downs last autumn and she was a good fourth in the recently-decided Industrial Capital Purse. She won here on June 4, defeating such company as Woe Is Me, Racker-Bill, Double Blush, Beep Beep, Tile Man and Vessairess, among others, racing the six furlongs in 1:12⅗.

Cullerton, a gelded son of Sun Again and Blue Velvet, raced to three triumphs against good company in his two-year-old campaign but has been unable to visit the winner's ring thus far this year. The Forrest representative was a fair second to In a Spin in the one mile Livonia Purse, which was contested over an "off" track, and he ran fourth, soundly beaten by Brown Rambler, Red Romeo and Sir Rustom in the six furlongs Willow Run Purse.

Red Romeo, an unusually well-conformed colt, is the get of Amphitheatre and Ned's Affinity and he was bred and foaled at his owner's Hidden Away Farm, Lexington, Ky. The Buckley representative was a good winner last year and his best performance to date during the present season was a well-deserved accounting over after Bim, Eternal Moon, Nola Hash, Holystone and Desefolks at Laurel on last April 26. Red Romeo moves up several lengths in off footing and his recent morning trials have been decidedly satisfactory to trainer Cecil Locklear.

One of the best supporting events on the Tuesday card is the five furlongs third race, which is to match 10 of the quicker youngsters quartered here. Henry Forrest will saddle Pollard & Harkins' Ambroee and the Greenacres Stock Farm's Bargain Miss, and George & David Zakoor are to be represented by Battle Chief and Teacher K., a useful pair. Others named for the juvenile dash are J. B. Floyd's Carrol Hart, a good winner at Churchill Downs; the speedy Hera Lot, Gay Intrigue, Triple Flight, Lorna D., and Miss Bellevue.

Four middle distance tests are scheduled for presentation, the mile and one-sixteenth fourth, which is to match eight three-year-olds, the seventh at a like distance for fillies and mares, four-years-old and older, also a pair of eight furlongs numbers, the fifth on the card is for three and four-year-old non-winners, while the nightcap is to bring out a capacity field of four-year-olds and up.

Limit Field Meets In Flying Farmers'

Ak-Sar-Ben Race Honors Club Of Airminded Agriculturists Today; Carters Oats Fancied

By J. SWEENEY GRANT
(Staff Correspondent)

AK-SAR-BEN, Omaha, Nebr., June 16.—Capacity fields dominate tomorrow's program at this Omaha track as the meeting swings into the fifth week of its scheduled 35-day session. Principal offering on the agenda is the mile and 70 yards, Flying Farmers Purse, which will bring together 18 better-than-average platers. As in the majority of the featured events presented thus far during the meeting the winner of the nominal attraction could come from any quarter and the selection of a definite favorite would indeed be a difficult task.

Several score of agriculturists from seven nearby states, who maintain airplanes for either business or pleasure, are expected to fly in from their respective residences and be in attendance for tomorrow's card. The "Flying Farmers Club" has attracted considerable attention in the midwestern sector.

Under the claiming conditions of the Flying Farmers Purse, Roy Hodges' Reno Unique, H. L. Conley's Pass Count, and William S. Cline's Carters Oats, will be asked to shoulder equal top burdens of 121 pounds. Reno Unique will answer the bugle under a five-pound lighter assessment including the usual allowance for apprentice William S. Cline's Carters Oats will be mainder of the group are S. Marcellus' Nickel, Bud Ray's Yuma Chief, John H. Nail, Jr.'s Turnback, J. W. Cooper's Apron Face, Mrs. Earl H. Beezley's Hermione, Roy Nelson's My Suzy Belle, Carter and Morris' Free Me, W. F. Hodges' Angel Fair, James Herndon's Miss Fenelon, W. L. Bush's Bus Mar, Marion Petsch's Legendaire, A. L. Petty's Forth Term, R. M. Speck's Carla's Pride, Conn Jordan's Sioux Pawn, and, Harry Stehr's M'Lady Sweep.

Several Have Won at Meet

Several of the contemplated starters in the feature have scored one or more victories thus far during the meeting. Carters Oats has been the most consistent member of the group with two successes. He, however, is embedded in the third position on the "also eligible" list and it is doubtful that he will be fortunate enough to draw into the race. Hermione and Reno Unique defeated clever fields in their latest outings and both are certain to command major respect in the wagering. The former bested slightly superior rivals than did Reno Unique. Listed among Hermione's victims were Forth Term, Legendaire, and Apron Face, all of who again will face him tomorrow. Bus Mar, member of the Flying Farmers field, finished second to Reno Unique in a route race on last week's card.

Nickel, who finished second in his last start after being impeded continuously during the late stages of his engagements, could easily atone for that setback. He has the necessary speed to cope with his rivals. Pass Count has never been better and the stretch run that he uncorked to attain his latest victory would seem to suggest that he would prove difficult to down in future starts. Forth Term and Miss Fenelon must always be regarded dangerous when matched against thoroughbreds of the calibre of tomorrow's entrants. Turn Back and Yuma Chief have been known to upset calculations on occasion. Free Me has visited the local winner's circle and appears to have maintained winning form. Several others including Angel Fair and Carla's Pride could surprise should they come forth with their best efforts.

General Staff Coming Here

MONMOUTH PARK, Oceanport, N. J., June 16.—Larry McPhail's General Staff, winner of the Oceanport Handicap on opening day, is to be shipped from Monmouth Park to Arlington Park for his next engagement in the Equipoise Mile. The son of Mahmoud is eligible for other Monmouth stakes later in the season.

Zakoor Buys Battle Chief

DETROIT, Mich., June 16.—Dave Zakoor, acting for G. Zakoor, purchased the two-year-old, Battle Chief, from C. E. Buckley, and Reigh Canter, a three-year-old from the Buckley & Locklear partnership. Cecil Locklear represented Buckley & Locklear in the private transactions. Walter Susini will condition Battle Chief and Reigh Canter for future engagements.

For the Best in Turf Coverage Advertise in Daily Racing Form

Greyhound's Graded Handicaps

Maywood Park

Tuesday, June 17, 1952

1ST RACE—1 MILE. 8:30 P.M.

Pace. 30 Class.

Post Pos	Horse	Driver	Prob Odds
2	Dusty Royal	E. Nehlig	5-2
7	Fay Henley	J. Kane	4-1
5	Sunny Song	D. Urban	3-1
8	Zed	E. Norman	15-1
1	Dee Ann	C. J. Rumley	8-1
4	Stoke's Hanover	J. Hankins	5-1
3	June Dale Lady	M. Tyrrell	10-1
6	Paul Crusader	H. Fabert	15-1

Also eligible: Billy Carl (S. Reynolds).

2ND RACE—1 MILE. 8:50 P.M.

Trot. 25 Class.

3	Melody Miss	C. Curtis	3-1
6	Evening Song	G. Riegle	5-2
2	Miss Mary Dean	J. Hankins	5-1
8	Scot's Worth	E. Leonard	5-1
4	Ralph Spencer	N. Livingston	6-1
1	Dianna Abbey	E. Fox	15-1
5	Primrose Worthy	D. Peacock	10-1
7	Victory Chief	G. Campbell	12-1

Also eligible: LaFayette Hanover (R. Scott).

3RD RACE—1 MILE. 9:10 P.M.

Trot. 23 Class.

4	Paris Girl	R. Scott	5-1
5	Triumph Hanover	B. Parkinson	5-2
7	Mary Hall	W. Beattie	2-1
1	Main Toddy Guy	W. Long	8-1
3	Ashtabula	C. F. Rumley	6-1
2	Mrs. Rhodes	O. Humphres	8-1
6	Eatemup	C. J. Rumley	10-1

4TH RACE—1 MILE. 9:30 P.M.

Pace. 25 Class.

4	Bertha's Prince	C. Hasch	4-1
2	Mahout	G. Riegle	5-2
6	Gus Paseman	R. Riegle	4-1
3	Bill McKlyo	C. Jacobs	5-1
1	Medallion	C. Dugdale	6-1
8	General Wil	H. Sanner	6-1
7	Queen Honor	M. Fitzpatrick	15-1
5	Prince Charles	R. Finney	20-1

Also eligible: Wauneta June (H. Fabert), Dusty Raid (C. Duncan).

5TH RACE—1 MILE. 9:50 P.M.

Trot. 21 Class.

4	Eunice Scotland	H. Regur	8-1
6	V. E. Lambert	H. Sanner	8-5
7	Vela's Girl	J. Mahoney	4-1
8	Gene Astra	R. Scott	4-1
1	Bond Street	F. Parkinson	10-1
2	Duplicate	F. Stine	8-1
3	Reina's Boy	L. R. Johnson	15-1
5	Barbara Allen	B. Wagner	12-1

Also eligible: Sir Guy June (C. Short), May Rotan (H. Hankins).

6TH RACE—1 MILE. 10:10 P.M.

Trot. CC Class.
(Illinois-owned or -bred.)

1	Carlotta Crusader	W. Hunter	4-1
3	Bill Keating	R. Ross	8-1
2	Bertha's Champ	E. Leonard	3-1
7	Johnny Page	S. Stucker	6-1
5	Key West	O. Humphres	5-1
8	Ark Royal	H. Bloome	8-1
6	Senator Way	E. Fox	10-1
4	Mr. Spud	B. Wagner	6-1

7TH RACE—1 MILE. 10:30 P.M.

Pace. BB Class.

3	Daisy Mc-I-Win	D. Stover	3-1
6	Cash Kirk	M. Harmening	4-1
1	Laura Jane Tryax	L. Greene	5-2
4	Roddy	F. Darish	4-1
5	Court Lawful	G. Campbell	8-1
2	Richard D. Grattan	B. Parkinson	5-1

8TH RACE—1 MILE. 10:50 P.M.

Pace. CC Class.

3	U. N. O.	C. Short	3-1
1	Imprudent	R. Scott	5-2
2	Frisky Betty	S. Reynolds	6-1
5	Abbe Vonian	M. Harmening	4-1
7	Paris Dale	O. Humphres	15-1
8	Frisco D. Cash	E. Leonard	8-1
6	Cedric B. Grattan	F. Stine	12-1
4	Pat. C.	H. Regur	10-1

9TH RACE—1 MILE. 11:10 P.M.

Pace. 23 Class.

1	Easter Bunny	R. Correll	5-2
3	Appointed	T. Drook	4-1
7	Dusty Dodge	V. Wentz	5-2
8	Robert Havens	J. Hankins	6-1
2	Victory Jo	G. Hawkins	10-1
4	Andy Brown	G. Campbell	12-1
5	Dale Ladd	G. Tucker	10-1
6	Miss Goldie G.	B. Wagner	12-1

Air Borne Favorite Tonight In Roosevelt Raceway Event

WESTBURY, L. I., June 16.—Electra and Joel Jayson's Air Borne with Joe O'Brien in the sulky will be the favorites in the Whitestone Class B pacing feature for $3,000 at Roosevelt Raceway tomorrow night.

Opposed to the Old Westbury sidewheeler will be Casa Manana, My Spencer, Meadow Abbe, Favonian Chief, Direct Vic, Wilmington Direct and Repeat Direct.

A companion feature will be the Village Farm Stake for two-year-old pacers for a purse of $12,263, with a field of 14 youngsters going postward behind the Phillips gate.

O'Brien will handle the favorite Nephew Hal, owned by the Milky Way Stable of Rockville Centre, who scored in 2:09 in his only start here a week ago.

Facing the favorite will be such fine youngsters as Killarney Hal out of the two hole, Keystoner, Knight's Princess, Knight Boy, Ensign's Pride, Iosola's Ensign, and Knight Star.

Selections of Daily Racing Form Trotting Experts

Figures in Consensus Show Comparative Ratings, Allowing Five Points for First (Seven Points if Day's Best), Two for Second, One for Third, Best in Boldface Type

Trackman, M. Kurlansky

MAYWOOD PARK

Selections Made for Fast Track

RACE	TRACKMAN	DAN PATCH	BILLY DIRECT	WINNIPEG	GREYHOUND	CONSENSUS	POINTS
1	Fay Henley Dusty Royal Sunny Song	Sunny Song Fay Henley Dusty Royal	Dusty Royal Fay Henley Sunny Song	Zed Dusty Royal Sunny Song	Dusty Royal Fay Henley Sunny Song	Dusty Royal Fay Henley Zed	14 11 5
2	Evening Song Melody Miss Scot's Worth	**EVENING SONG** Scot's Worth Melody Miss	Melody Miss Evening Song Scot's Worth	**SCOT'S WORTH** Evening Song Ralph Spencer	Melody Miss Evening Song Miss Mary Dean	Evening Song Melody Miss Scot's Worth	18 15 8
3	Paris Girl Mary Hall Triumph Hanover	Paris Girl Mary Hall Triumph Hanover	Mary Hall Paris Girl Triumph Hanover	Mary Hall Triumph Hanover Paris Girl	Paris Girl Triumph Hanover Mary Hall	Paris Girl Mary Hall Triumph Hanover	18 15 7
4	Bertha's Prince Gus Paseman Mahout	Gus Paseman Bertha's Prince Mahout	Gus Paseman Bertha's Prince Mahout	General Will Mahout Gus Paseman	Bertha's Prince Mahout Gus Paseman	Bertha's Prince Gus Paseman General Will	14 14 5
5	Vela's Girl V. E. Lambert Eunice Scotland	V. E. Lambert Vela's Girl Gene Astra	V. E. Lambert Vela's Girl Eunice Scotland	Gene Astra V. E. Lambert Eunice Scotland	Eunice Scotland V. E. Lambert Vela's Girl	V. E. Lambert Vela's Girl Eunice Scotland	16 10 8
6	Bertha's Champ Carlotta Crusader Johnny Page	Carlotta Crusader Johnny Page Bertha's Champ	Carlotta Crusader Johnny Page Bertha's Champ	Key West Johnny Page Bertha's Champ	Carlotta Crusader Bill Keating Bertha's Champ	Carlotta Cru'der Bertha's Champ Johnny Page	17 9 7
7	Laura Jane Tryax Daisy Mc-I-Win Roddy	Laura Jane Tryax Roddy Daisy Mc-I-Win	Roddy Daisy Mc-I-Win Laura Jane Tryax	Cash Kirk Roddy Daisy Mc-I-Win	**DAISY MC-I-WIN** Cash Kirk Laura Jane Tryax	Laura Jane Tryax Daisy Mc-I-Win Cash Kirk	12 11 7
8	**ABBE VONIAN** Paris Dale U. N. O.	Abbe Vonian U. N. O. Paris Dale	Paris Dale Abbe Vonian U. N. O.	Paris Dale Imprudent U. N. O.	U. N. O. Imprudent Frisky Betty	Abbe Vonian U. N. O. Paris Dale	14 10 10
9	Appointed Easter Bunny Victory Jo	Victory Jo Easter Bunny Appointed	**EASTER BUNNY** Appointed Victory Jo	Dusty Dodge Easter Bunny Robert Havens	Easter Bunny Appointed Dusty Dodge	Easter Bunny Appointed Victory Jo	18 10 7

Official Racing Charts

MAYWOOD PARK

Copyright, 1952, by Triangle Publications, Inc.

Saturday, June 14, 1952—Fiftieth Night

FIRST RACE—1 MILE. TROT. 22 Class. Purse $700.

Horse	¾	Str	Fin	Driver PP	Odds
Pearl Comet	1^4	1^4	1^1	R C Flanery^2	2.70
Lyde	4^8	2½	$2^{5½}$	E Leonard^3	3.60
Sir Guy June	2½	3^5	$3^{4½}$	C Short^1	6.20
Even Better	3^1	4^8	$4^{4½}$	C J Rumley^4	14.60
Bright Comet	5^{10}	5^{15}	5^{18}	E Fox^8	49.00
Tommy Mite	7	6^{15}	6^{17}	G Burright^5	1.90
Canton Lady	6½	7	7	R Finney^6	103.30
Empress of Mercia	Fell.			F Darish^7	6.80

Time, 2:08⅕. Track fast.

($2 Mutuels Paid)			
Pearl Comet	$ 7.40	$ 4.60	$ 3.20
Lyde		3.80	3.40
Sir Guy June			3.60

SECOND RACE—1 MILE. PACE. 22 Class. Conditioned. Purse $700.

Horse	¾	Str	Fin	Driver PP	Odds
Hedrick Jr.	2^h	1^6	1^{10}	E Dyer^4	1.20
Bridget Hal	7½	4^h	$2^{1½}$	W Beattie^5	8.90
Jeffrie Jester	4½	5½	3^{nk}	O Humphres^3	6.40
Rip Mac	6^2	3^h	4^h	C Curtis^6	94.10
Direct Song	3^h	2½	$5^{2½}$	L Barnes^8	4.20
Hollyrood Hanover	8	7di.	$6^{3½}$	Ray Wagner^1	83.00
Jedge Davis	5^1	6br	7di.	T Wilburn^2	12.90
Fairbanks	1br	8	8	F Darish^7	4.40

Time, 2:09⅕. Track fast.

($2 Mutuels Paid)			
Hedrick Jr.	$ 4.40	$ 3.00	$ 2.40
Bridget Hal		5.40	4.40
Jeffrie Jester			3.80

Daily Double on the First and Second Races Paid $17.40.

THIRD RACE—1 MILE. TROT. CC Class. Purse $800.

Horse	¾	Str	Fin	Driver PP	Odds
Jerry Darnley	$1^{1½}$	1^2	$1^{2½}$	R Riegle^3	1.10
Lucia	2^3	2^4	2^2	L Greene^4	26.00
Tide Water	4^2	4^1	$3^{¾}$	R Britenfield^5	7.30
Senator Way	$3^{2½}$	3^1	4½	E Fox^2	6.30
Key West	7di.	$5^{1½}$	$5^{1¼}$	O Humphres^8	3.60
Gold Dust Chief	5½	6^4	6^8	H Fabert^7	11.20
Ark Royal	6^1	7di.	7di.	H Bloome^1	8.50
Miss Templeton	8	8	8	Bob Wagner^6	34.40

Time, 2:09. Track fast.

($2 Mutuels Paid)			
Jerry Darnley	$ 4.20	$ 3.40	$ 3.00
Lucia		13.20	6.20
Tide Water			3.80

FOURTH RACE—1 MILE. PACE. C Class. Purse $800.

Horse	¾	Str	Fin	Driver PP	Odds
Joe Barnes	3^2	1^2	1^2	G Powell^6	2.30
Robert William	4^1	3^h	$2^{2¼}$	H Fabert^8	14.10
Court Jester Volo DH	6^h	5^h	3	T Wilburn^1	1.50
Miss Mattie Mac DH	5^h	4^h	3^n	S Stucker^4	3.80
J. W. Stone	1^2	2^1	5^1	H Sanner^5	11.90
Volo W.	7^8	7^8	6^n	Bob Wagner^2	30.00
Strickland	2½	$6^{1½}$	7^{11}	R Ayou^7	19.60
John Frederick	8	8	8	H Regur^3	20.20

DH Dead-heat.

Time, 2:08⅘. Track fast.

($2 Mutuels Paid)			
Joe Barnes	$ 6.60	$ 4.20	$ 2.40
Robert William		10.00	2.80
C't J'at'r Volo (Dead-h't)			2.20
M's M'tie Mac (Dead-h't)			2.20

FIFTH RACE—1 MILE. TROT. B Class. Purse $900.

Horse	¾	Str	Fin	Driver PP	Odds
Spencer Boy	3^h	3^1	1^n	Bob Wagner^4	7.10
Fay Scott	1^2	$1^{1½}$	2^2	G Campbell^7	4.80
Larry Dee	5^6	4^2	3^n	M Harmening^6	9.10
Asola Adam	2^6	$2^{1½}$	4^4	L Fleming^2	2.30
Wayne Prince	4^1	5^5	5^6	W Beattie^1	2.70
Signal Bravo	6^1	6	Dist.	L Landers^3	30.70
Shawnee Hanover	7	7	7	J Berry^5	4.30

Time, 2:09⅕. Track fast.

($2 Mutuels Paid)			
Spencer Boy	$16.20	$ 8.40	$ 5.20
Fay Scott		5.40	3.80
Larry Dee			3.80

SIXTH RACE—1 MILE. PACE. STAKE. 17 Class (First Dash). Conditioned. Purse $2,762.50 (Divided).

Horse	¾	Str	Fin	Driver PP	Odds
Doctor Cooper	1½	1^1	1½	T Pollard^3	1.20
Red Sails	2½	2½	$2^{1½}$	G Riegle^6	1.10
Lady's Leon	$3^{1½}$	3^2	$3^{4½}$	R Scott^1	a-5.00
Terrywill	6^{10}	6^{10}	4^h	H Sanner^4	12.90
Mr. Primrose	4^1	4^2	$5^{1¼}$	B Parkinson^7	a-5.00
Dellwood	$5^{1½}$	5½	6^{18}	N Livingston^2	59.70
Merry Copper	7	7	7	E Nehlig^5	47.70

Coupled: a-Lady's Leon and Mr. Primrose.

Time, 2:05⅗. Track fast.

($2 Mutuels Paid)			
Doctor Cooper	$ 4.40	$ 2.60	$ 2.20
Red Sails		2.60	2.20
Lady's Leon (a-Entry)			2.40

SEVENTH RACE—1 MILE. PACE. Open. Purse $1,250.

Horse	¾	Str	Fin	Driver PP	Odds
H. D. Hanover	3^1	1^5	$1^{5½}$	E Leonard^2	.50
Gallant Song	4^1	5	$2^{1¼}$	G Riegle^3	7.60
Atomic Might	5	4½	$3^{¾}$	C Hasch^1	4.80
Scottish Boy	2½	3^h	4^2	Bob Wagner^5	4.90
Tempered Volo	$1^{1½}$	2^1	5	C Curtis^4	11.20

Time, 2:04. Track fast.

($2 Mutuels Paid)			
H. D. Hanover	$ 3.00	$ 2.60	$ 2.20
Gallant Song		4.60	2.80
Atomic Might			2.80

EIGHTH RACE—1 MILE. PACE. A Class. Purse $1,000.

Horse	¾	Str	Fin	Driver PP	Odds
Rush Hour	2½	1^h	$1^{2½}$	J Rodman^1	1.50
Chief Mite	5^2	4½	2½	R Riegle^3	8.50
Goose Island	1^1	2^2	$3^{1¼}$	G Hawkins^6	3.30
Laura Jane Tryax	6½	5^2	4^{nk}	L Greene^5	13.50
Chief Strong	3^1	3^h	$5^{1½}$	J Mahoney^2	17.30
Dale Wingay	4^{nk}	6^2	$6^{2½}$	C F Rumley^4	3.10
Miss Shine-A-Mite	7	7	7	G Burright^7	11.60

Time, 2:05⅖. Track fast.

($2 Mutuels Paid)			
Rush Hour	$ 5.00	$ 4.00	$ 3.00
Chief Mite		6.80	4.40
Goose Island			3.00

NINTH RACE—1 MILE. PACE. STAKE. 17 Class (Second Dash). Conditioned. Purse $2,762.50 (Divided).

Horse	¾	Str	Fin	Driver PP	Odds
Red Sails	2^1	2^2	$1^{¾}$	G Riegle^6	1.10
Doctor Cooper	1½	1½	$2^{2½}$	T Pollard^2	1.00
Lady's Leon	$3^{1½}$	3^2	3^4	R Scott^1	a-5.40
Merry Copper	$4^{1½}$	4^3	$4^{6½}$	E Nehlig^3	96.60
Terrywill	6^2	$6^{2½}$	5^{nk}	H Sanner^5	18.10
Mr. Primrose	5½	5½	6^8	B Parkinson^4	a-5.40
Dellwood	7	7	7	N Livingston^7	130.00

Coupled: a-Lady's Leon and Mr. Primrose.

Time, 2:03⅘ (equals track record). Track fast.

($2 Mutuels Paid)			
Red Sails	$ 4.20	$ 2.20	$ 2.20
Doctor Cooper		2.20	2.20
Lady's Leon (a-Entry)			2.20

Attendance, 8,008; Total Mutuel Pool, $268,892.

Fort Miami Statistics

April 19 to May 17—25 Days

Total distribution	$152,500
Total attendance	109,250
Total mutuel handle	$3,387,805

Leading Money-Winning Owners

Owner.	1st.	2nd.	3rd.	Won.
Maxwell, Mr.&Mrs. P.	9	9	5	6,250
Riggs, W. F.	7	3	6	4,975
Flynn, J. P.	5	2	3	4,100
Berini, Mrs. R. B.	5	3	1	3,100
Moody, E. H.	5	2	3	3,050

Leading Money-Winning Horses

Horse.	1st.	2nd.	3rd.	Won.
Rocky Play	4	0	0	3,450
Cavalier Tom	4	1	0	2,400
Landom	3	0	2	2,050
Oklahoma Kid	3	1	0	1,875
Vanslam	3	1	0	1,725

Leading Jockeys

Jockey.	Mts.	1st.	2nd.	3rd.	Unp.	PC.
Lucas, W. D.	121	27	15	16	63	.22
Craig, H.	128	25	23	18	62	.20
Wagner, J. M.	86	15	14	12	45	.17
Payne, I.	78	13	7	13	45	.17
Reynolds, R.	82	11	9	6	56	.13

Leading Trainers

Trainer.	Wins.	Trainer.	Wins.
Maxwell, P.	12	Berini, R. B.	5
Manley, G.	8	Miller, J. P.	5
Riggs, W. F.	7	Parrish, Iva Mae	5
Riley, R. H.	7	Flynn, J. P.	5
Bunting, E. C.	5		

The percentage of winning favorites was above normal, as shown in the subjoined tabulation:

Number of days	25
Number of races	209
Winning favorites	79
Winning second choices	35
Winning outsiders	97
Winners at odds-on	7
Defeated at odds-on	4
Percentage of winning favorites	.38
Dead-heats to win	2
Daily average distribution	$ 6,100
Daily average attendance	4,370
Daily average mutuel handle	$135,512

Yeager Convalescing

AK-SAR-BEN, Omaha, Nebr., June 16.—Jockey Robert Yeager is reported recovering satisfactorily from an operation performed recently at the local St. Catherine Hospital. The veteran rider sustained a shoulder separation following a spill last week astride the horse Joe Pharos. Yeager will be out of action for the remainder of the Omaha meeting.

Cash Kirk, Abbe Vonian In Maywood Co-Features

Harmening Driving Choices in Their Respective Engagements

MAYWOOD PARK, Maywood, Ill. June 16.—B. J. Benfield, of Morris, Minn., will try for a double victory tomorrow night when he sends his two pacing stars, Cash Kirk and Abbe Vonian, postward in the co-features at Maywood Park. Both horses will be driven by Mel Harmening.

Cash Kirk, a six-year-old stallion, boasting one victory for the meeting, will start from the outside post position in the seventh race, a mile pace. After a slow start, Cash Kirk won his first race two weeks ago and finished second in the Elks' Pace in his most recent effort. Opposing him will be Laura Jane Tryax, Richard D. Grattan, Daisy Mc-I-Win, Roddy and Court Lawful.

Court Lawful, owned by Sam Kennedy's Sunnyhill Stables, Booneville, Ind., will be seeking his second straight triumph and fourth of the year.

Abbe Vonian will join a field of eight in the eighth race, also at one mile. The five-year-old stallion circled the Maywood oval in 2:08⅘ a week ago to record his first victory. He will face Imprudent, Frisky Betty, U. N. O., Pat C., Cedric B. Grattan, Paris Dale and Frisco D. Cash.

Maywood enters the final five nights of its meeting with an attendance average of 6,000 and a mutuel average of $183,000, an increase of 10 per cent over 1951.

The starters for Friday's $10,000 added Chicago Pacing Derby will be named tomorrow, with 16 of the nation's fastest pacers still considered probable entries. The field is almost certain to include the two new co-holders of the Maywood mile record, Doctor Cooper and Red Sails. Both have matched Jimmy Creed's mark of 2:03⅘ in recent derby trials.

Close & Brescoll Buy Arcourt

DETROIT, Mich., June 16.—Duke Pailet, New Orleans turfman, reported he sold the five-year-old gelding, Arcourt, to Robert Close and Rollie Brescoll. H. James Pitt will train Arcourt for future engagements.

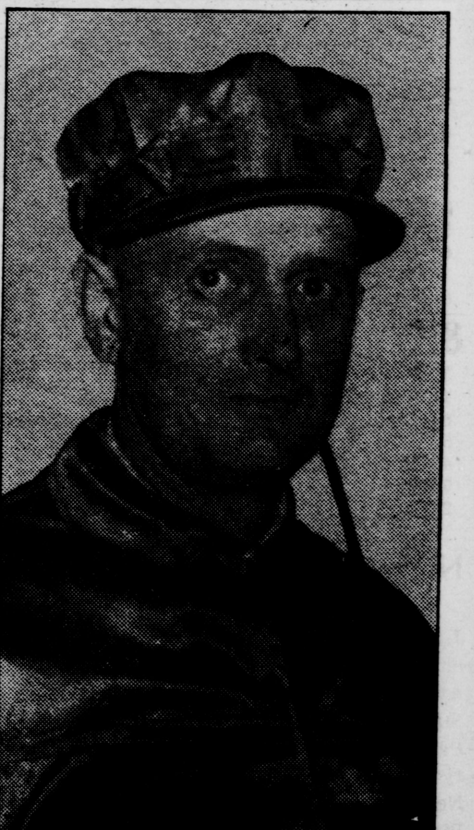

HOLLIS REGUR—Drives Eunice Scotland in the fifth race and Pat C. in the eighth on tonight's Maywood program.

SWEEP'S GRADED HANDICAPS

Post Positions -:- Entries -:- Jockeys -:- Weight -:- Probable Odds

Delaware Park

1ST RACE—5 1-2 FURL'GS. 1:00 P.M.

2-year-olds. Maidens. Colts and geldings. Fixed weights.

16	Tahiti	R. Nash	118
15	Maabrook	R. Nash	118
11	Buck 'n Gee	No boy	118
1	Privateer	No boy	118
2	American Pilot	W. J. P'more	118
3	Ballyneety	N. Shuk	118
4	Hellcat	A. Kirkland	118
5	Mid Stream	N. Shuk	118
6	Big Perry	A. Kirkland	118
7	Burnham Wood	No boy	118
8	Mr. Hurry	L. Hansman	118
9	Bamboo	L. Hansman	118
10	Marcato	J. DelVecchio	118
12	Shoemaker	D. Gardner	118
13	G-Two	P. Quinn	111
14	Appliance	R. Nash	118
17	Ruche	D. Gardner	118

Coupled: Ballyneety and Mid Stream; Bamboo and Marcato; Shoemaker and Ruche; Maabrook and Tahiti.

2ND RACE—6 FURL'GS (ch.) 1:30 P.M.

4-year-olds and upward. Claiming.

Pos. Post	Horse.	Jockey. Prob.	Wt.	Odds. Prob.
9	Romantype	P. A. Ward	117	3-1
8	Lets Dance	No boy	114	6-1
11	Gallalad	M. Basile	117	6-1
17	Let's Buz	No boy	112	6-1
16	Kilroy	M. Basile	114	8-1
13	Soundings	R. Bauer	112	8-1
10	Bay Orders	A. Monteiro	114	8-1
1	Hiawatha	No boy	114	20-1
2	Lillian Clarke	No boy	107	15-1
3	Faith's Prince	No boy	112	20-1
4	Spring Scout	No boy	114	20-1
5	Race Tandem	P. McLean	121	15-1
6	Jolirab	C. McKee	116	15-1
7	Back Fire	No boy	110	15-1
12	Pomola	No boy	109	20-1
14	Eternal Square	J. Parenti	114	20-1
15	Tony B.	No boy	114	20-1
18	Warmoud	A. Catalano	114	20-1

Coupled: Spring Scout and Tony B.; Lets Dance and Let's Buz.

3RD RACE—AB. 2 MILES. 2:00 P.M.

(Steeplechase course).

4-year-olds and upward. Special weights.

6	Beaupre	R. G. Wolfe, Jr.	142	8-5
1	Astronomer	C. Harr	148	5-2
5	Brimful	C. Bowersox	138	6-1
3	Mahatma	E. Carter	142	6-1
7	Magical	No boy	142	10-1
2	V. P. I. Clef	O. A. Brown	148	8-1
4	Standown	No boy	135	15-1

4TH RACE—6 FURL'GS (ch.) 2:30 P.M.

3-year-olds and upward. Claiming.

2	Third Ace	C. McKee	113	5-2
1	Orb	P. A. Ward	106	5-1
8	Test Pattern	N. Shuk	111	5-1
7	Prince Cole	No boy	118	5-1
3	Fighting Mad	P. A. Ward	116	5-1
4	King Bud	J. Parrish	103	10-1
5	Silver Flush	C. McKee	103	10-1
6	Blenwick	No boy	106	10-1

5TH RACE—1 1-16 MILES. 3:00 P.M.

3-year-olds. Allowances.

6	Kaster	W. J. Passmore	121	3-1
2	Joe Ray, Jr.	No boy	118	3-1
7	Hellespont	R. Nash	113	4-1
4	Revel-On	No boy	118	4-1
8	Old Pat	P. A. Ward	110	8-1
1	Monacoan	No boy	118	15-1
3	Cap-a-Pie	No boy	112	15-1
5	Beezlebub	C. Picou	112	15-1

6TH RACE—1 1-16 MILES. 3:30 P.M.

3-year-olds. Allowances.

5	Referee	A. Kirkland	121	3-1
1	Scr'ming Mimi	M. N. G'z'lez	116	4-1
8	Kensington Ted	N. Shuk	118	4-1
3	Challa Rock	C. McKee	110	4-1
2	Viva Bones	No boy	115	10-1
4	The Slip	No boy	112	10-1
6	Flaming Fool	P. A. Ward	110	10-1
7	Cariduro	No boy	112	10-1

7TH RACE—6 FURL'GS (ch.) 4:00 P.M.

3-year-olds and upward. Claiming.

7	Prepared	No boy	115	7-5
4	Buzfuz	No boy	118	5-1
1	Val's Kid	M. N. Gonzalez	113	5-1
2	Hilda	No boy	110	5-1
5	Noras Bonnet	No boy	98	10-1
6	Rocky Reef	No boy	112	10-1
3	Exchequer	A. Monteiro	106	15-1
8	Big Sweet	M. Caffarella	106	20-1

8TH RACE—1 1-16 MILES. 4:30 P.M.

3-year-olds and upward. Claiming.

3	White Hawk	R. Root	118	4-1
1	Boston Gray	N. Shuk	116	7-2
6	March Chick	E. Campbell	116	3-1
5	Turnpike	No boy	122	4-1
4	Rippling Hero	No boy	109	6-1
7	Bougent	No boy	119	6-1
2	King Pomp	No boy	116	20-1

Nicholas J. Angello Dies

NE WYORK, N. Y., June 16.—Nicholas J. Angello, thoroughbred owner and breeder, died this morning at his home, 3001 Avenue I., Brooklyn. His stable is now at Suffolk Downs in charge of trainer S. J. Patterson. One of the better horses to carry his silks was Gallant Witch, who beat New Moon in the Wake Island Handicap at Pimlico during World War II. He is survived by his wife, Mrs. Elsie Angello, a brother, Joe Angello who serves as a judge in fights in New York; two other brothers and two sisters.

Suffolk Downs

1ST RACE—6 FURL'GS (ch.) 12:45 P.M.

4-year-olds and upward. Claiming.

Post. Pos.	Horse.	Prob. Jockey.	Wt.	Prob. Odds.
16	Erigeron	No boy	117	5-2
4	Gray Chief	H. Keene	119	3-1
11	Chaltrick	R. Ussery	100	4-1
8	Anna	A. DeSpirito	102	4-1
9	If Coming	No boy	107	5-1
6	Orbit	L. Hulslander	112	10-1
2	Sneak	G. Pederson	112	15-1
1	Flaming Acres	No boy	112	20-1
3	Pencell	No boy	112	20-1
5	Behold	No boy	107	30-1
7	Irish Prince	A. DeSpirito	105	30-1
10	Dinghy	No boy	105	15-1
12	King Aumar	No boy	105	30-1
13	Arkmo	A. DeSpirito	112	20-1
14	Firewood	No boy	110	20-1
15	Bunty's Imp	No boy	117	20-1

2ND RACE—6 FURL'GS (ch.) 1:15 P.M.

3-year-olds. Claiming.

10	Flying Hoop	No boy	107	3-1
12	Great Neck	No boy	107	4-1
1	Hoop Jude	No boy	107	4-1
14	Brave Lass	No boy	107	8-1
2	Court Grand	D. Madden	112	6-1
7	Lady Finn	A. F. Martinez	112	8-1
5	Bay Blaze	A. DeSpirito	109	10-1
6	Joe Town	H. Keene	117	10-1
3	Arosa	No boy	107	30-1
4	Junior Counsel	W. Jewell	112	20-1
8	French Hash	A. DeSpirito	102	20-1
9	Unbeatable	E. Connelly	112	30-1
11	Hatter War	No boy	112	15-1
13	Dixie's Pal	No boy	107	20-1
15	Robert Kirby	No boy	112	20-1
16	Budlane	No boy	112	20-1

3RD RACE—6 FURL'GS (ch.) 1:45 P.M.

4-year-olds and upward. Claiming.

3	Top Foot	No boy	114	5-2
13	Liberty Andy	No boy	117	3-1
6	Best Degree	S. Rossi	117	5-2
10	Scheming World	A. DeSpi'to	109	10-1
4	Annar	A. DeSpirito	107	10-1
5	Debmode	A. DeSpirito	105	10-1
1	Virginia R. W.	No boy	112	20-1
2	Reynard	No boy	112	20-1
7	Steppen	No boy	114	20-1
8	Heres'a Dream	No boy	107	15-1
9	Fenelow	J. Spinale	115	20-1
11	Eternal Way	No boy	114	15-1
12	Queen Zac	No boy	109	15-1

4TH RACE—1 1-16 MILES. 2:15 P.M.

4-year-olds and upward. Claiming.

2	North Clark	G. Glassner	101	4-1
4	Highest Star	J. H. Smith	105	5-1
6	Water Kelpie	A. DeSpirito	103	5-1
9	Dust Screen	R. Ussery	112	8-1
10	Salerno	No boy	112	8-1
11	Roffie	No boy	110	8-1
7	Hutch	J. D'Augustino	112	8-1
3	Deep Down	No boy	115	8-1
1	Lucky Dog	No boy	115	8-1
5	Hibernian	J. Contreras	105	15-1
8	Execution	A. F. Martinez	117	15-1

5TH RACE—1 1-16 MILES. 2:45 P.M.

4-year-olds and upward. Allowances.

7	Thunderjet	H. Keene	120	5-2
2	Mill Point	A. DeSprito	115	3-1
5	Little Hope	A. DeSpirito	110	3-1
6	Export Trade	No boy	113	6-1
4	Honor Pilate	No boy	115	8-1
1	Crack the Whip	No boy	112	6-1
3	Paddy O.	R. Ussery	108	15-1

6TH RACE—6 FURL'GS (ch.) 3:15 P.M.

3-year-olds. Allowances.

4	Fleet of Foot	A. DeSpirito	105	4-5
3	Scientist	A. DeSpirito	107	4-5
7	So Well	No boy	110	6-1
8	Goyonder	H. Keene	112	6-1
2	Man Bar	No boy	112	6-1
5	Mollie Fagan	No boy	112	12-1
6	Trigger Happy	No boy	110	12-1
1	Palaje	J. Savaresse	110	20-1

Coupled: Scientist and Fleet of Foot.

7TH RACE—1 1-4 MILES. 3:45 P.M.

Seventeenth Running YANKEE HANDICAP. $50,000 added.

3-year-olds.

6	Blue Man	C. McCreary	126	3-5
1	Armageddon	R. York	119	4-1
5	King Jolie	S. Boulmetis	116	5-1
2	Risque Rouge	No boy	108	6-1
3	Royal Marvel	H. Keene	110	15-1
4	Academy Award	A. DeSpi'to	104	30-1

8TH RACE—1 1-16 MILES. 4:15 P.M.

4-year-olds and upward. Claiming.

1	By Gone Days	D. Madden	110	3-1
6	Sun Bud	E. Rodriguez	115	5-2
2	Beau-Beau	A. DeSpirito	112	3-1
8	Rosy Scene	W. Jewell	107	8-1
4	Friendly Sands	J. Boucher	107	8-1
5	Royal Scot	J. H. Smith	108	8-1
3	Black Rover	No boy	112	20-1
7	Toetotoe	J. H. Smith	108	15-1

9TH RACE—1 1-16 MILES. 4:45 P.M.

4-year-olds and upward. Claiming.

2	Theatre Pass	A. DeSpirito	108	5-2
5	Rodger Joe	R. Ussery	107	3-1
7	Fourth Jack	M. Wilder	108	5-1
6	Ariel's Mark	J. Contreras	112	5-1
1	Milan Boy	J. H. Smith	108	8-1
3	Do-Do	J. H. Smith	112	8-1
4	Saint Nicholas	No boy	112	8-1

Grass Runners to Arlington

SUFFOLK DOWNS, East Boston, Mass., June 16.—Trainer J. J. Barker, conditioner of the Cherry Oca Stable, sent Tio Ciro, Cuore and Saint Georges to Chicago, where they are to fulfill engagements on the Arlington Park grass course.

Monmouth Park

1ST RACE—5 FURL'GS. 1:30 P.M.

2-year-olds. Maidens. Claiming.

Post. Pos.	Horse.	Prob. Jockey.	Wt.	Prob. Odds.
4	Elfkin	A. D. Rivera	118	5-2
2	Quick Imperial	No boy	118	4-1
1	Fighting Harp	No boy	118	6-1
7	Helicon	No boy	118	4-1
10	Brown Warrior	I. Hanford	118	6-1
5	Movie	No boy	118	4-1
3	Amylamine	J. Colaneri	118	15-1
6	Bolo Bea	No boy	115	20-1
8	Son o' Luck	G. Lucas	118	20-1
9	Morgan Calhoun	W. Balz'r'ti	118	15-1

Coupled: Quick Imperial and Movie.

2ND RACE—6 FURL'GS (ch.) 2:00 P.M.

4-year-olds and upward. Claiming.

11	Curtain Time	H. McGuigon	117	3-1
6	Sherry	No boy	117	5-1
4	Blue Fedora	J. Breckons	115	5-1
3	Pigsah Road	G. Hettinger	117	5-1
7	War San	No boy	115	8-1
1	Crew-Cut	F. Pannell	115	8-1
8	Dik Dik	No boy	117	10-1
9	Sailors Choice	W. Balzaretti	110	10-1
10	Locks	No boy	122	10-1
2	Current News	No boy	115	30-1
5	West Milton	R. L. Stevenson	108	15-1

3RD RACE—5 FURL'GS. 2:30 P.M.

2-year-olds. Allowances.

5	Isasmoothie	No boy	119	1-1
2	Don't Argue	J. Stout	110	4-1
4	White Cliff	F. Solimena	113	4-1
1	Game Gene	C. Burr	122	4-1
3	Flint Night	W. Mann	113	10-1

4TH RACE—6 FURL'GS (ch.) 3:00 P.M.

4-year-olds and upward. Claiming.

8	Flying Weather	F. F'rn'n'dz	117	4-1
6	Rissa's Son	No boy	108	6-1
7	Tidehead	G. Baouris	117	6-1
11	Toreador	No boy	108	6-1
5	Jerry's Best	No boy	115	6-1
2	Inanabout	No boy	112	8-1
3	Agrarian-U	G. Hettinger	117	8-1
4	Daylight Time	No boy	115	8-1
10	Marse George	L. Batcheller	115	10-1
1	Naval Base	W. Balzaretti	115	15-1
9	Strutin	No boy	115	15-1

5TH RACE—6 FURL'GS (ch.) 3:30 P.M.

3- and 4-year-olds. Allowances.

3	Four Jacks	No boy	109	7-2
1	Fighting Lark	No boy	109	4-1
10	Ned's Ace	No boy	109	5-1
12	Miss Broadway	No boy	109	4-1
6	Battle Ace	No boy	109	10-1
7	Sterling Maid	F. Fernandez	109	10-1
5	Marsh Hare	R. Howell	109	10-1
2	Crafty Vixen	No boy	104	10-1
4	First Swing	No boy	119	15-1
8	Chic's Boy	D. Powley	109	30-1
9	Pas de Calais	J. Regalbuto	117	15-1
11	Hialeah Jr.	No boy	103	20-1
13	Joyce Gober	No boy	114	20-1

Coupled: Crafty Vixen and Marsh Hare; Hialeah Jr. and Joyce Gober.

6TH RACE—1 1-16 MILES. 4:00 P.M.

(Turf course.)

3-year-olds. Claiming.

5	Ed the Great	R. Tingley	111	7-5
2	Dash-O-Light	F. Solimena	112	2-1
1	Whirlaron	No boy	111	8-1
3	Bombazine	R. Permane	116	5-1
4	Quick Arrival	No boy	111	20-1
6	Sig	No boy	107	20-1
7	Port Windsor	J. Breckons	112	20-1

7TH RACE—1 1-16 MILES. 4:30 P.M.

4-year-olds and upward. Claiming.

7	Thasian Hero	A. Snellings	119	2-1
2	High Trend	F. Fernandez	113	5-2
1	Vamanos	S. Boulmetis	116	5-1
3	Whisk-Off	No boy	112	5-1
4	Platoon	J. Regalbuto	109	6-1
5	Portcullis	No boy	116	10-1
6	Unsinatus	S. Boulmetis	119	15-1

8TH RACE—1 1-16 MILES. 5:00 P.M.

4-year-olds and upward. Claiming.

1	Hindi	C. Burr	115	4-1
6	Dorada	No boy	108	5-1
8	King Midas	J. Stout	115	5-1
12	Thiercelin	No boy	115	5-1
13	Sunnyman	J. Regalbuto	113	5-1
15	Bon Lynn	A. Snellings	110	5-1
10	Timein	G. Hettinger	117	8-1
4	Fixed Star	No boy	115	8-1
5	Trinket Toes	No boy	110	10-1
9	Dutoit	No boy	115	10-1
2	Japhap	J. Regalbuto	110	20-1
3	Valdina Find	F. Pannell	115	20-1
7	Actual	No boy	115	20-1
11	Linda A.	F. Solimena	110	15-1
14	Saint Loup	R. LeBlanc	108	20-1
16	Resojet	E. Doran	113	20-1

Coupled: King Midas and Bon Lynn.

Report on DiMauro's Condition

AQUEDUCT, L. I., N. Y., June 16.—Reports from Physician's Hospital, Jackson Heights, list the injuries suffered by jockey Steve DiMauro, who fell with Mr. Del in Saturday's eighth race, as a compound fracture of the lower right leg, ruptured kidney and possible internal back injuries, the extent of which may be determined by X-rays today. The boy's condition was described as "good." DiMauro fell with Mr. Del near the half-mile pole and Flying Boots, ridden by Jimmy Hardinbrook, fell over him. Mr. Dell was humanely destroyed, but Flying Boots ad Hardinbrook escaped injury. The 19-year-old Camden, N. J., lad recently graduated from the apprentice ranks, having ridden his first winner at Delaware Park on June 8, 1951.

Suffolk Downs Entries

EAST BOSTON, MASS.

Tuesday, June 17, 1952

WEATHER CLEAR; TRACK FAST
FIFTIETH DAY OF 60-DAY MEETING,
APRIL 21 TO JUNE 28
DAILY DOUBLE—FIRST AND SECOND RACES
NO ENTRIES OR FIELD HORSES IN DAILY DOUBLE

FIRST RACE—6 FURLONGS (Chute). (12:45 P. M.)

Purse $2,000. 4-year-olds and upward. Claiming.

Chart Book Index No.	Horse.	Date.	Track	Rec	Wt.	Today's Wt.
58291	*Flaming Acres	Oct51	Wat	1:12⅘	113	112
59748	Sneak	Oct51	Rkm	1:12	116	112
57026	Pencell	Jun51	Suf	1:12⅕	116	112
60118^2	Gray Chief	Jun51	Wat	1:12⅕	119	119
59598	*Behold	Aug51	Ran	1:12⅖	108	107
59358	Orbit	May51	Suf	1:12⅘	113	112
57642	*Irish Prince	Oct51	Rkm	1:13⅗	105	105
59996	*Anna	Oct51	Wat	1:13⅖	114	102
59601^4	If Coming	Jun51	Suf	1:12⅖	106	107
59358	Dinghy	Sep51	Rkm	1:11⅗	105	105
59599	*Chaltrick	Apr51	Suf	1:12⅖	113	100
59247	*King Aumar	Aug51	Ran	1:13	111	105
59599	*Arkmo	Oct51	Rkm	1:13⅕	111	112
59996	Firewood	Jly51	Nar	1:12⅗	110	110
60384	Bunty's Imp	Jly51	Nar	1:13⅖	114	117
55701	Erigeron	Dec51	TrP	1:11⅕	113	117

SECOND RACE—6 FURLONGS (Chute). (1:15 P. M.)

Purse $2,000. 3-year-olds. Claiming.

60385	*Hoop Jude	Oct51	Rkm	1:13⅕	115	107
59477	Court Grand	May52	Suf	1:14	105	112
58410	Arosa	Oct51	Rkm	1:14⅖	109	107
59247	Junior Counsel	Jun52	Suf	1:14⅕	112	112
55975	*Bay Blaze	Mar52	FG	1:13⅘	111	109
58525	Joe Town	Apr52	GP	1:13⅖	113	117
(59477)	Lady Finn	Aug51	Rkm	1:14⅘	115	112
58410	*French Hash	Apr52	Suf	1:15⅕	113	102
55095	Unbeatable					112
60255^2	Flying Hoop	Jun52	Suf	1:13⅖	106	107
59360^4	Hatter War	Oct'1	Rkm	1:13⅘	111	112
(59995)	*Great Neck	Jun52	Suf	1:13⅕	103	107
60255	Dixie's Pal	Sep51	Nar	1:14⅕	108	107
59995^2	Brave Lass	Jun52	Suf	1:13⅖	107	107
60385	Robert Kirby	Jan52	SP	1:14	109	112
59360	Budlane	Oct51	Rkm	1:14⅗	117	112

THIRD RACE—6 FURLONGS (Chute). (1:45 P. M.)

Purse $2,500. 4-year-olds and upward. Claiming.

59882	Virginia R. W.	Jly51	ScD	1:13	112	112
43650½^2	Reynard	Jun51	Suf	1:13⅕	114	114
59249^2	Top Foot	Oct51	Rkm	1:11⅕	108	114
60256^2	*Annar	Oct51	Rkm	1:11⅗	105	107
(59996)	*Debmode	Oct51	Rkm	1:11⅖	113	105
59998	Best Degree	Jan52	TrP	1:11⅕	116	117
34311	Steppen	Jly51	Nar	1:14⅘	111	114
60120	Heres'a Dream	May52	Suf	1:12⅘	105	107
59751	Fenelow	Mar52	GP	1:12⅗	110	115
59601^3	*Scheming World	Mar52	OP	1:11⅖	112	109
60389	Eternal Way	Sep51	Rkm	1:11	114	114
59998	Queen Zac	Mar52	GP	1:11⅖	114	109
59998^2	Liberty Andy	Jun52	Suf	1:12⅖	117	117

FOURTH RACE—1 1-16 MILES. (2:15 P. M.)

Purse $2,300. 4-year-olds and upward. Claiming.

59882^4	Lucky Dog	Dec51	FG	1:46⅕	118	115
60392	‡North Clark	Jun52	Suf	1:46⅘	101	101
(60384)	Deep Down	Oct51	Rkm	1:45⅖	114	115
(59121)	‡Highest Star	Oct51	Rkm	1:46	112	105
59890	‡Hibernian	Aug51	Rkm	1:46⅗	111	105
(60255)	*Water Kelpie	Aug51	Rkm	1:47⅖	106	103
28371^4	Hutch					112
60392	Execution	Mar52	GP	1:46	113	117
59485	*Dust Screen	Jly51	Nar	1:47⅘	112	112
40024^4	Salerno	Jly51	Nar	1:47⅘	115	112
(60002)	Roffie	May52	Suf	1:47⅗	109	110

FIFTH RACE—1 1-16 MILES. (2:45 P. M.)

Purse $2,800. 4-year-olds and upward. Allowances.

60003^2	Crack the Whip	Oct51	Rkm	1:46⅕	114	112
59005	*Mill Point	Aug51	Jam	1:47⅕	116	115
59364	*Daddy O.	Jun52	Suf	1:48	112	108
55844^2	Honor Pilate	Feb52	SP	1:47⅖	115	115
60003	*Little Hope	Sep51	Wat	1:46⅘	114	110
60125	Export Trade	May52	Suf	1:46⅖	110	113
60390^3	Thunderjet	Sep51	FP	1:46⅖	116	120

SIXTH RACE—6 FURLONGS (Chute). (3:15 P. M.)

The Pilgrim Purse.

Purse $3,500. 3-year-olds. Allowances.

60387	Palaje	May52	Suf	1:14⅘	108	110
60000	Man Bar	Jun52	Suf	1:13	104	112
(59479)	*Scientist	Jun52	Suf	1:13⅖m	107	107
60387^3	*Fleet of Foot					105
60000	Mollie Fagan	Jun52	Suf	1:12⅘	108	112
59479^4	Trigger Happy	Jun52	Suf	1:14⅘m	112	110
59479^2	So Well	Apr52	Suf	1:13	111	110
60000	Goyonder	Apr52	G.P	1:12⅕	107	112

Coupled: Scientist and Fleet of Foot.

SEVENTH RACE—1 1-4 MILES. (3:45 P. M.)

Seventeenth Running YANKEE HANDICAP

$50,000 added. 3-year-olds.

59629^3	Armageddon					119
60285^4	Risque Rogue					108
(60561)	Royal Marvel					110
58180	Academy Award					104
59629^4	King Jolie	May52	GS	2:03⅗	111	116
59629^2	Blue Man	May52	CD	2:03⅘	126	126

EIGHTH RACE—1 1-16 MILES. (4:15 P. M.)

Purse $2,500. 4-year-olds and upward. Claiming.

60392^3	By Gone Days	Jun52	Suf	1:46⅗	110	110
59750	*Beau-Beau	Sep51	Rkm	1:44⅖	106	112
60003	Black Rover	Jan51	TrP	1:48⅕	114	112
59480	Friendly Sands	Jun51	Det	1:45⅘	105	107
(60391)	‡Royal Scot	Oct51	Rkm	1:45⅖	115	108
(59749)	Sun Bud	Mar52	GP	1:45	110	115
59005	Toetotoe	Oct51	Rkm	1:47	114	108
60390	Rosy Scene	Oct51	Rkm	1:45⅖	114	107

NINTH RACE—1 1-16 MILES. (4:45 P. M.)

Purse $3,500. 4-year-olds and upward. Claiming.

60260^4	‡Milan Boy	May52	Suf	1:46⅕	110	108
60126^2	*Theatre Pass	Aug51	Rkm	1:45⅕	114	108
59361^4	Do-Do	May52	Suf	1:46⅖	110	112
60261	Saint Nicholas	May51	CD	1:45	119	112
(60126)	*Rodger Joe	Aug51	Rkm	1:44⅘	109	107
60261^4	Ariel's Mark	Sep51	Rkm	1:44⅕	106	112
60126^3	Fourth Jack	Jun52	Suf	1:45⅗	110	108

Henslee Buys Three Head

MONMOUTH PARK, Oceanport, N. J., June 16.—Jack Delaney, master of the Del-Brier Farms at nearby Shrewsbury, N. J., was a visitor today in company with his wife. Delaney revealed that in a private transaction he recently sold three of his horses to Edward Henslee, a lawyer from Chicago, who is placing the youngsters in charge of trainer Bud Cameron. Involved in the sale were Judge Mac, a two-year-old colt by Neddie—Milos; Princess Goya, a juvenile filly by Goya II.—Theia, and a yearling colt by Best Seller—Any Time Anne, thus a half-brother to Villager. Delaney also announced that foaling has been completed at Del-Brier with 14 successful deliveries. The last to arrive was a filly by Best Seller and Marsh Marigold, who is a half-sister to Master Fiddle.

For the Best in Turf Coverage
Read Daily Racing Form

Latest Workouts From Major Tracks

Key: b—Breezing. d—Driving. e—Easily. g—Worked from gate. h—Handily. o—All out. u—Eased up. bo—Bore out. ro—Ran out. Names of horses making fastest time at each distance appear in black face type. Track record after distance.

SUNDAY, JUNE 15, 1952

ARLINGTON PARK (Track Fast)

3 FURLONGS	
All Yen	:37⅖b
Catbern	:36 b
Crownlet	:36 bg
Ebony	:35⅗hg
French Room	:36⅖b
Fast Buck	:37⅖b
Grand Sunbeam	:38⅖b
Just Nell	:35⅖hg
Kanza	:37⅘b
Like Hover	:37⅖b
Last Greetings	:35⅗h
Mark-Ye-Well	:35⅖hg
Orcas	:37⅗b
Porter's Broom	:38⅗b
Pensive Lady	:37⅖b
Royal Rainbow	:36 b
Recover	**:35 h**
Swiveling	:36⅗bg
Unbridled	:35⅖bg
Volcanic	:37⅖b
Well Worth It	:37 b
4 FURLONGS	
Able Sirte	:51⅕b
Blue Volt	:49 h
La'Mour	**:48⅗h**
Meditate	:48⅘b
Sid's Pride	:51 b
5 FURLONGS—:58	
Bubbley	1:05 b
Dhara	1:07⅖b
Celtic Play	1:01⅕h
Logo	1:03⅖b
Mama Eder	1:07⅖b
Nugget Ned	1:03 b
Oil Gusher	**1:00 h**
Pic And Play	1:01⅕b
Roman Fair	1:01 b
Recline	1:01⅗b
Screeming Jack	1:02⅖b
Texas Oil	1:04 b
Tiger Watch	1:03⅖b
Wildcat Sam	1:01⅕b
6 FURLONGS—1:09⅕	
Bombuster	1:15 b
Dickie Sue	1:16 b
Devilnation	1:16⅖b
Gold Lust	1:15 h

RECOVER (3f) had good early speed. CELTIC PLAY (5f) was going in a handy manner. OIL GUSHER (5f) showed a fine effort in his work. ROMAN FAIR (5f) was going well in hand. GOLD LUST (6f) turned in a good move. PIC AND PLAY (5f) and WILD CAT SAM (5f) were in company.

ARLINGTON PARK (Track Slow)

(TRAINING TRACK)

3 FURLONGS	
Bill Burke	**:35⅗h**
Bella Figura	:39 b
Futuramatic	:37⅖b
Isomur	:38⅗b
Judge Lane	:38⅖b
Jet Ace	:37 b
Kenwood	:38⅖b
Swap Out	:37⅖b
Signal Code	:39 b
Top Choice	:36⅕h
Thaxter	:37⅖h
4 FURLONGS	
Haltom	:51⅖b
Irish Flare	:51⅖b
Martin Whelan	**:50⅗h**
Nylon Crepe	:52⅖b
Shining Deed	:53⅕b
5 FURLONGS	
Yardtown	1:03⅗h
6 FURLONGS	
Bernwood	**1:18⅗b**
Wondrous Wise	1:20⅗b

DETROIT (Track Fast)

3 FURLONGS	
Athapascan	:36⅗h
August	:35⅖h
Blue Badge	:37 b
Bolton	:38 b
Convicted	:37 b
Flying Turkey	:37 b
Clash	:39 b
Forever Agnes	:36⅖h
Hi-Chrome	**:35⅕h**
Indelibly	:37 b
Lock Down	:36⅕h
Mister Perfect	:38⅖b
Oidenasai	:35⅗h
Pennwoven	:38⅗b
Pixie Sal	:35⅗h
Ripton	:36⅕h
Robin Red	:37⅗b
Sgt. Abe	:38 b
Star Pigeon	:35⅗h
Thesis	:37⅗b
4 FURLONGS	
Bully Boy	:49⅗b
Boxie	:50 b
Condilida	:52⅕b
Fighting Eagle	:50 b
High Princess	:51 b
Hit the Spot	:50⅗b
In My Bones	:50 b
Mary Jane G.	:51 b
Odds Advance	:48 h
Reinspect	:51 b
Rod Wood	:49⅖h
Seriosolo	:48 h
Scott Russell	:49⅗b
Sir Anhut	:51⅗b
5 FURLONGS—:58⅘	
Cyds Baby	1:02⅗h
Dish of Tea	1:00⅖h
Flaneur	1:06⅗b
Grand Baby	1:03⅖b
Helwan	1:00⅖h
Jane Forst	1:02 h
Phantom Heels	1:02⅖h
Soliloquy	1:04⅗b
6 FURLONGS—1:09⅗	
Golden Trend	1:16⅖b
Harbourton	1:17 b
Homing Pigeon	1:15⅗h
Jubilee Gem	1:21 b
Pharo's Dream	1:16⅗b
Thirza	**1:14 d**
7 FURLONGS	
Lady Libby	1:30 h

ODDS ADVANCE (4f) retains her speed. SERIOSOLO (4f) showed a good effort. HELWAN (5f) and DISH OF TEA (5f) worked creditably in company. GOLDEN TREND (6f) is nearing good form.

MONMOUTH PARK (Track Fast)

3 FURLONGS	
Allah-Vhy	:38⅖h
Always Home	:37 h
Albemarle	:38⅖h
Arrab	:38 h
Big Bad Wolf	:39⅖h
Bold Bea	:38⅘b
Corfel	:36⅖h
Current News	:38⅖b
Dark Peter	:39⅖b
Devilwood	:36⅖h
Danger Ring	:37⅗h
Emergency Hour	:36⅗h
Four Jacks	:37⅗h
Gray Fleet	:37 h
Grand Lark	:37⅗b
Gleaned	:38⅕b
Jack Jay	:37 h
James Beauty	:39⅖b
Lovely Devil	:36 h
Marie L.	:38 b
Melanesian	:39⅗b
Mass O'Gold	:41⅘b
March Brat	:36 h
Miss Shadow	:36⅗h
Ninety Degrees	:39 b
Picture Card	:36⅗h
Rehearser	:38 b
Rock Em Joe	:40 b
Rocky Heights	:36 h
Roman March	:37 h
Ride M Cowboy	:38 b
Stepchild	:39 b
Slam Thru	:36⅖h
Seton Hall	:37 h
Sharbot	:38⅗b
To the Front	:37 h
Tarport Kid	:36⅘h
Trumpet King	:37 h
The Posse	:38⅖b
White Cliff	**:35⅗h**
You'll Do	:38⅗b
Zuzie B.	:37 h
4 FURLONGS	
Another Light	:50⅕h
Baggage Boy	:54 b
Bank Coal	:51 h
Brookshire	:53 b
Blue Dynamite	:51 h
Bee Arr	:51⅖h
Bases Loaded	:54 b
Busy Evening	:53 b
Black Al	:50⅕h
Camp Rhymer	:51⅕h
Concert Hall	:51⅖b
Danube	:53 b
Farmers Angel	:50⅖h
Grey Hour	:51 h
Lord Jeffrey	:51⅖b
Mistig	:50⅖h
Miss Nimble	:53⅖b
Oriole	:49⅘h
Piping Arms	:52 b
Reinstate	:49 h
Saramuli	:49⅗h
Seaflash	:49 h
Savoir Sally	:50⅕h
Thirty One	:52 b
West Milton	:50 h
War Play	:52 b
Why Sure	:51⅖b
Wee Venture	:51 b
5 FURLONGS—:58⅘	
Black and Blue	1:03⅗h
Bedouin	1:04⅖b
College Queen	1:05 b
Colleen Bawn	1:06 b
Doc Walker	1:03⅗h
Diving Devil	1:03⅖h
Jerky	1:03⅗h
Lucky Month	1:03⅘h
Manie	1:04⅖b
Plumed	1:07 b
Rock Cottage	1:07⅕b
Scobeyville	1:02 h
Saddle Tramp	**1:02⅕h**
Sea Bed	1:06⅗b
Skipper Joe	1:07⅕b
Sea Grass	1:05 b
Sir Sidney	1:02⅖h
Tuscany	1:03⅖b
Withastar	1:03⅕h
Weird Music	1:03 h
6 FURLONGS—1:09⅗	
Bombazine	1:20 b
Blue Lantern	**1:15⅕h**
Bomb Prince	1:22 b
Buzz A Bit	1:18 b
Central City	1:18 b
Devilkin	1:16⅘h
Discovert	1:20⅘b
Eddieow	1:18⅗b
Fiddles	1:17⅗h
Flyer Ned	1:19⅖b
Good Copy	1:20 b
Joymaker	1:17⅕h
Jacfer	1:19 b
Lanlast	1:20⅖b
Little Snow	1:17 h
Platoon	1:17 h
Rarelea	1:18⅗b
Riar Black	1:22 b
Up the River	1:21 b
White Skies	1:15⅘h
Wise Idea	1:16⅘h
7 FURLONGS	
Royal Freedom	1:33⅗b
1 MILE—1:37⅗	
Foxey Lad	1:48⅗b
Japhap	1:47 h
Jungle Gypsy	**1:46 h**
Monmouth	1:51 b
Thee and Me	1:46⅗h

BLUE LANTERN (6f) went handily in a useful effort. DARK PETER (3f) was merely breezing. DEVILKIN (6f) and JOYMAKER (6f) went in company, with the former slightly the better. THEE AND ME (1m) was given an easy trial. GOOD COPY (6f) and DISCOVERT (6f) breezed in company. DEVILWOOD (3f) had good early speed. WHITE CLIFF (3f) had speed, equipped with glinkers. WEIRD MUSIC (5f) and WISE IDEA (6f) went in a handy manner together. SADDLE TRAMP (5f) looks and acts well. SCOBEYVILLE (5f) going well, had speed, accompaniied by REINSTATE (5f). SIR SIDNEY (5f) is rounding to in good fashion.

AQUEDUCT (Track Fast)

3 FURLONGS	
Aladdin's Lamp	:40 b
Ayem	:38⅕b
Decorum	:37⅘b
Greek Stadium	:38 b
Is Proud	:36 h
Lickety Cut	:37⅖b
Miss Baron	:40 b
Mad Madge	:36⅖b
Ruth Hanson	:38 b
Romanium	**:35⅗h**
Tipperary Tim	:40 b
The Reef	:37 h
Vite Sue	:36⅖h
4 FURLONGS	
Boot In	:51⅗b
Blue Gallant	:49⅗h
Eleuthera	:50⅖h
Erin Go Bragh	:50 h
Fleeting By	:49⅗h
Je Suis Pret	:49⅘h
La Nappe	:53 b
Money Down	:51 b
My Career Girl	:54 b
Mr. Midnite	:50 h
Poster	:52⅗b
Palmer Method	:51⅗b
Smashing	:51⅗b
5 FURLONGS—:59⅕	
Maja de Goya	1:05 b
Midterm	1:04 b
This Side	1:05 b
Vocabulary	1:04 b
Wise Market	**1:01⅗h**
6 FURLONGS—1:10⅖	
Bundlrab	1:18 b
Bobs Alibi	1:16 h
Belldiver	1:18 b
Crocadile	1:18 b
Katonah	1:17⅕h
Orange	1:17⅕h
Rambling Mary	1:19 b
Whiffenpoof	1:16 h
1 MILE	
Copper Plate	1:45 h
Free Line	1:49 b
Grover B.	**1:43⅖h**

ROMANIUM (3f) and VITE SUE (3f) worked together. WISE MARKET (5f) showed a good effort. BOB'S ALIBI (6f) and WHIFFENPOOF (6f) went well together. GROVER B. (1m) finished strongly in her work.

BELMONT PARK (Track Fast)

3 FURLONGS	
Blue Law	:37⅘b
Carry The News	:37⅖b
Fly Wheel	:37⅖b
Gideon	**:37 b**
Golden Boy II.	:37⅗h
Heirloom	:37⅗b
Mutineer	:37⅗b
Marie-Gilbert	:38 b
Metopia	:37 b
Our Topper	:37⅖h
Phantom Luck	:38⅘b
Sandy Flash	:38 b
Tritium	:37⅕b
War Prize	:37⅖b
4 FURLONGS	
Cherry Fizz	**:47⅖h**
Hoodwink	:48 h
Marilong	:48⅗h
Office Party	:51⅕b
Pamheim	:50⅕b
Prado	:48⅖h
Ramp	:49⅖h
Risque Rouge	:49 b
Tacitus	:48⅗h
5 FURLONGS—:58⅕	
Devil's Spy	1:02⅕b
Giorgetti	1:01⅗h
Mirthful	1:03 b
Marsh Tiger	1:00 h
Social Hour	1:03 b
Tom Fool	**:58⅗h**
Thrust	1:03⅘b
Talking Fox	1:03⅘b
6 FURLONGS—1:09⅘	
Bentravato	1:16⅖b
Im Precious	**1:15⅘h**
Sufie	1:24 b
7 FURLONGS—1:22	
Allflor	1:29 h
Fulton	1:32 b
His Boots	1:33 b
Toto	**1:28⅕b**
1 MILE—1:34⅘	
Clive of India	**1:42 h**
Credo	1:46 b
Gallant Paula	1:44⅖b

CHERRY FIZZ (4f) turned in a good work. MARSH TIGER (5f) continues to train well. TOM FOOL (5f) turned in a standout work. CLIVE OF INDIA worked a useful mile.

BELMONT PARK (Track Fast)

(TRAINING TRACK)

3 FURLONGS	
Big Time	:37 h
Bakersfield	:36 h
Brother Ghost	:39⅘b
Beseech	:37 h
Countess Jane	**:35⅘h**
Demi-Heure	:38 h
Gridley	:40 b
Haviland	:42 b
Im In Trouble	:37⅖h
Ish-Kabble	:37 h
Love Town	:39 b
Mae West	:38 h
Patrol Wagon	:37⅖h
Par Amour	:37⅖h
Rachel G.	:38⅖h
Relic Queen	:37⅖h
Roseborough	:37⅖h
Inset	:40 b
Wottatie	:38⅖h
4 FURLONGS	
Atlantic Ocean	:48⅘h
Baroetric	:52 h
Big Leaguer	:51 h
Balbec	:53 h
Ballachulish	:51⅖h
Chanty Man	:51⅕h
Crafty Admiral	:53 h
Fresh Tonic	:51 h
Golden Aria	:51⅗h
Lotoftown	:52 h
Mameluke	:50 h
Mighty Ruler	:50⅕h
One Hitter	:52 h
Pibrock	:50⅗h
Sundowner	:50 h
Turks Cap	:50⅖h
5 FURLONGS	
Appointment	1:05 h
Burg Lady	1:04 h
Big Print	1:03 h
Bradley	1:02⅗h
Bimini Bay	1:02⅘h
Cavalry Charge	1:02 h
Chivalrous	1:04 h
Count Cain	1:02⅘h
Europa	1:09 b
Gun Point	1:04 h
Hot	1:04 h
Hitex	1:05 b
Helicon	1:03 h
Knights Hill	1:05 h
Modest Pete	1:05 h
Trump Card	1:06 b
Up Lift	1:04 h
Tropic	1:03 h
The Pimpernel	**1:01 h**
Westmeath	1:03 h
6 FURLONGS	
Avaricious	1:20 b
Cold Command	1:17⅗h
Eljaka	1:16⅖h
Gala Morn	1:17⅖h
Pigeon Pride	1:20⅖b
Rustle Broom	1:20 b
Round Top	1:20 b
Shanny	1:16⅖h
Sickle's Sound	1:19⅖h
Top Spring	1:16⅖h
1 MILE	
Caste	1:50 b
Greek Ship	1:42⅗h
Vain Puritan	**1:42 h**
War King	1:42⅗h
Sunshower	1:50⅖b
1 1-8 MILES	
Lone Eagle	1:54⅖h
1 1-4 MILES	
Mallow	2:20 b

JAMAICA (Track Fast)

3 FURLONGS	
Arista	:39 b
Hueso	:35⅗h
Harlem Maid	:36⅖b
Honest Bred	:37 b
Jonskid	:36⅗b
Monte Limar	:36⅖b
Pacoy	:37 b
Pennington Boy	:38⅗b
Repudiate	:38 b
Vinita Ed	:38⅖b
Winning Miss	:35⅗h
4 FURLONGS	
Bo-Cap	:48⅗h
Big Road	:48⅗h
Baltimore Jim	:50 b
Edna's Pick	:52⅗b
Imperialist	:48⅖h
Navy Lass	:49⅗b
Slinky	:53 b
Swampland	:50 b
Star Ruby	:50⅗b
The Pincher	:48⅖h
The Trooper	:49⅗b
5 FURLONGS—:58	
Prince Quest	1:05 b
Wild Tip	**1:02⅗h**
6 FURLONGS—1:09⅖	
Broadswards	1:17 b
Gift Package	1:17⅗b
Intaglio	1:19⅗b
Lady Jacopo	1:17 b
Lord Grail	1:16⅖h
Navy Flash	1:16⅖h
Sign Here	1:17⅖b
1 MILE—1:38⅖	
Freckle Face	1:45 b
Uncle Edgar	**1:41⅗h**

SUFFOLK DOWNS (Track Fast)

3 FURLONGS	
Bill Hawks	:38⅖b
Comeallye	:38 b
Closing Night	:38 b
Cinfree	:39 b
Do-Do	:38 b
Dancing Man	:36⅗h
Dandy Foot	:36⅖h
Endear	:37⅖b
Finder Keeper	**:35⅕h**
Grand Nancy	:37⅗b
Gay	:36⅕h
Handiwork	:39⅖b
Hypostyle	:36 h
Hay Crunch	:38⅘b
Idio	:37⅕b
Ice Cap	:37⅘b
Last Try	:38 b
Mesmerized	:37 b
Mr. A. K.	:38 b
Miss Stone	:39⅗b
Noche	:39 b
Orbit	:38⅖b
Princeling	:37⅕b
Prohibit	:37⅖b
Prepotente	:39 b
Quillet	:36⅗h
Quiz Me	:40 b
Romary Ann	:35⅖h
Red Hoops	:39 b
Rex Royal	:36 h
Rab's Son	:39⅗b
Sweet Sigrid	:38 b
Stroll	:37⅕b
Scheming World	:36 h
Time Roll	:38 b
Tel-Aviv	:37⅘b
Tiger Matt	:37⅖b
Wardrill	:36⅖h
Willow Ware	:38 b
4 FURLONGS	
Brother Jeff	:51 b
Faygray	:50⅗b
Hod Crown	:51 b
Judy Cross	:50 b
Keeping Posted	:51 b
Lustrino	:54⅘b
Mr. A. B.	:50 b
Notts Forest	:54⅖b
Ruth	:51⅕b
Regal Stone	:50⅕h
Shadows Start	**:47⅗h**
The Drone	:51 h
Tomebamba	:52 b
Toetotoe	:52 b
5 FURLONGS—:58⅖	
Anamia	1:03⅖h
Academy Award	1:06 b
Contrasail	1:06 b
First Moon	1:03⅕h
Flying Mile	1:03⅖h
Girder	1:05⅗b
Pop-Bottle	1:02⅗h
Pacific Bound	1:03 h
Show Clock	1:02 h
Whirling Bat	**1:01⅗h**
6 FURLONGS—1:09⅗	
King Jolie	**1:13 h**
Tippy Do	1:18⅕b
7 FURLONGS	
Glade Well	1:32⅖b

KING JOLIE (6f), equipped with blinkers, went evenly in his easy trial. SHADOWS START (4f) was asked for more speed this morning. WHIRLING BAT (5f) was impressive in his short spin. SHOW CLOCK (5f) is showing steady improvement in her training.

AK-SAR-BEN (Track Fast)

3 FURLONGS	
Grado's Last	:38⅗b
Nod-On	:39⅘b
Queen o' Stars	:36 h
Toubolee	**:35⅖h**
Xapatter	:38⅗h
4 FURLONGS—:47⅖	
Brown Tigress	:48⅗h
Can't Cope	:50⅘h
Deer Foot	:49 h
Easy Dixie	:50 h
Flo Bust	:50⅗h
Lomar Kate	:49⅕h
Miss Fenelon	:50⅕h
Morphil	:48 h
Nickel	:50 h
Shoo Shoo Baby	**:47⅖h**
War Alibi	:50 h
War Gipsy	:50 h
5 FURLONGS—:58	
Autumn Eve	1:03⅖h
Cut Up	1:03⅗h
Caucus	1:00⅘h
Curlew	**1:00⅗h**
Dancing Ann	1:02⅗h
Eternal Dream	1:03⅗h
Happy Sue	1:04 h
Little Gin	1:04⅖b
Smarty Ann	1:05⅕b
St. Reno	1:02 h
Toke Ann	1:04⅘b
6 FURLONGS—1:09⅗	
Amber Miss	1:14⅖h
Beauville	1:22⅕b
Blunt	**1:14⅕h**
Bestemor	1:18⅕b
Good Girl	1:18⅗h
Mendy	1:15 h
On the Hour	1:15 h
Shut In	1:15⅘h
1 MILE—1:37⅗	
Buster Bill	1:43⅖h
Brown Valley	1:43⅖h

TOUBOLEE (3f) showed speed in her spin. SHOO SHOO BABY (4f) did a splendid work. CURLEW (5f) went evenly in her move. CAUCUS (5f) continues to train in handy fashion. BLUNT (6f) was well in hand throughout his good work.

THISTLE DOWN (Track Muddy)

3 FURLONGS	
Barberette	:38⅕h
Covey Boy	:38⅗b
Charlotte Main	:39 b
Color Cerrado	:38⅕h
Gallant Junior	:40⅗b
My Accident	:39⅘b
Ninety Seven	:40⅖b
Old Sister	:40⅕b
Spinster Maid	:38⅖b
Teddy's Tea	:38⅖b
4 FURLONGS—:49	
Ambivalent	**:51⅘b**
Blue Holly	:53⅘b
Jay Dee Tee	:53⅖b
Mafred	:52⅘b
Nip Time	:53⅘b
Sky Plane	:52⅗b
Warmonger	:54⅘b
5 FURLONGS—:58⅘	
Briar Jumper	1:05⅗b
Green Chips	1:05⅖b
Hollywood Boy	1:05⅕h
Twojays	**1:04⅘h**

BRIAR JUMPER (5f) was only breezing. GREEN CHIPS (5f) worked under wraps. TWO JAYS (5f) is fast approaching top form. COLOR CERRADO (3f) showed speed in his short spin. SKY PLANE (4f) turned in a good effort.

DELAWARE PARK (Track Fast)

3 FURLONGS

B. Double B.	:36⅕b
Chads Ford	:36⅘b
Cock Feather	:36 b
Doll Ram	:36⅘b
Dancing Jody	:36⅘b
Eight Days	:37⅖b
Fair Bit	:36⅗b
Gracious One	**:36 b**
Inca	:36⅗b
Kunwari	:37⅖b
Kingfish	:36⅘b
Leading In	:37 b
Llanero's Miss	:37⅘b
Mighty Dan	:36⅘b
Princess Royal	:36⅕b
Peleliu	:37⅗b
Quisas	:36⅖b
Ruler's Girl	:36⅗b
Rough Candy	:38⅖b
Tristful	:37 b

4 FURLONGS

Big Dede	:49⅘b
Bay Orders	:49 b
Busy Dream	:50⅖b
Bamboo	:51 b
Consus	:50 b
College Hi	:49⅘b
Cariduro	:50⅕b
Danhurst	:49⅕b
Exchequer	**:48⅗h**
Flash On	:49⅘b
Fairy Sea	:49⅕b
Flower Queen	:48⅘h
Guarnerius	:49⅕b
Great Mcgul	:49⅗b
Hellcat	:51⅘b
Late Model	:50 b
Penong	:49⅗b
Prince Regent	:54 b
Rock Em Joe	:50 b
Sal Egret	:50⅖b
Sam Bernard	:48⅘b
Shrewd	:54⅕b
Verna Lee	:49 b
Wohneda	:50⅕b

5 FURLONGS—:58

Aviette	1:03⅖b
Bob's Betty	**1:00⅗h**
Burnham Wood	1:02 h
Bee and Bee	1:01⅖h
Cer Vantes	1:05⅖b
Hilda	1:02 h
Spanish Armada	1:02⅗b
Steptoe	1:03 b
Tribal Fire	1:03⅕b

6 FURLONGS—1:09

Auftakt	1:18⅗b
Gahoe	1:14 h
Jam	1:15⅗b
King Bud	1:15⅘b
Keep Busy	1:15⅘b
Morocco Prince	1:15⅗b
Manheim	1:14 h
San-Chu	1:17⅖b
Thendara	1:16 b

7 FURLONGS

At Forty	1:29⅕b

1 MILE

Tourist List	1:46⅖b

COCK FEATHER (3f) continues to train well. CONSUS (4f) and LATE MODEL (4f) were in company. EXCHEQUER (4f) seems ready for a good effort. BOB'S BETTY (5f) worked impressively. GAHOE (6f) and MANHEIM (6f) went handily together. JAM (6f) was not extended in his trial.

CUMBERLAND FAIR (Track Muddy)

3 FURLONGS

Geraday	:40 b
Jackodancer	:41 h
Tenafly	**:39⅘h**
Thrifty Pat	:40⅗h

4 FURLONGS

Artrich	:55 h
Bertha's Play	**:51⅖h**
Bullsel	:56⅘h
Flemish Maid	:54⅖h
Flushed	:56⅘b
Foxler	:58⅖h
Golden Plum	:53⅗h
Little Abbess	:54⅖h
Plot And Plan	:56 h
Remsirc	:54 h
Shifty Play	:54⅕h
Vojean	:51⅗h

1 MILE

Council Table	1:56 b
Miss Comedy	**1:53⅖h**

BERTHA'S PLAY (4f) showed a liking for the going. FLEMISH MAID (4f) and LITTLEABBESS (4f) were in company. COUNCIL TABLE breezed an easy mile in hand.

RIVER DOWNS (Track Fast)

3 FURLONGS

By A Chance	:36⅘b
Big Spook	:37⅖b
Chanceova	:37 h
Dick's Hay Day	:36⅗h
Dusky Hill	:36⅗h
Ferol S.	:37 b
Gin Girl	:36⅘b
High Silver	:36⅗h
Jason	:36⅖h
Just Fiddlin	:37 b
My Keen	:37⅖b
Madame Hairan	:37 b
Monomoy	:37⅖b
My Bid	:37 b
Nonie B.	:36⅖h
Our Pigeon	:37 b
Pablim	:37⅖b
Pomps Boy	:36⅘h
Rapid Robert	:37 b
Reno Ugramin	:37⅖b
Sky Virgin	:36⅖h
Waif	:37 b

4 FURLONGS

Bless Me Lady	:50 h
Foxy Al	:50⅗b
Fox Man	:52 b
Faff	:51 b
Gallest	:50⅖b
Lady Betts	:50⅕b
Lena's Boy	:51 b
Red Flag	:51 b
Thundertown	**:49 h**
William H.	:52 b

5 FURLONGS—:58⅖

First Belle	1:04 b
Vadapur	**1:02 h**
Winkin Clown	1:04 b

6 FURLONGS—1:09⅕

Civic Duty	1:16⅗b

SKY VIRGIN (3f) is still on edge. THUNDERTOWN (4f) did a good speed test. BLESS ME LADY (4f) continues to hold her good form. VADAPUR (5f) was well in hand all the way. CIVIC DUTY (6f) was only breezing.

ASCOT PARK (Track Slow)

3 FURLONGS

Boogie's Girl	:40⅖h
Cross Lu	:40⅕h
Carol Bee	:40⅗h
Dottie N.	**:39⅖d**
Four Flares	:41 h
Junket	:43 h
Lillys Filly	:43⅖h
Miss Challenge	:41⅖h
Orphan Doc	:39⅘h
Olga V.	:39⅗b
Patsy Brand	:40 h
Pax	:41⅖b
Wa Pay	:43 h

4 FURLONGS—:46⅕

Bossie Kid	:54⅗b
Cheick Air	:56 b
Fire Flight	:55⅗b
Four Bells	:53 b
Longtide	:53 h
Now a Day	:54 b

5 FURLONGS

Colleen Egret	1:08 h
Matriculte	**1:07⅖b**

6 FURLONGS—1:12⅖

Tel O'Sullivan	1:25 b

MONDAY, JUNE 16, 1952

ARLINGTON PARK (Track Fast)

3 FURLONGS

Ari's Mona	**:34⅗h**
Big Bruiser	:38⅕b
Command Post	:39 b
Calorimeter	:36⅕hg
Energetic	:37 b
Foolish War	:35⅘b
Feudin Fightin	:38⅘b
Fast Buck	:37 hg
Glance	:35⅖b
Heart Strings	:35⅖b
Heart Greets	:37 b
King	:37 b
Locadah	:37 b
New Stream	:38 b
Outlaw	:37⅕b
Pet Bully	:38 b
Pats Pal	:37⅗b
Pipe of Peace	:39 b
Roman Bath	:36⅕b
Speed Service	:37 b
Sabaean	:35 h
Speedrite	:35⅘b
Two Rainbows	:36⅕b
Winning Fleet	:36 b
Yardmaster	:37⅗b

4 FURLONGS

All British	:50⅗b
Brian Boru	:52⅖b
Blue Square	:48⅗h
Best Maid	:47 h
Biddy Jane	:47 h
Careless Beau	:48 h
Flare	:47⅗hg
Flyamanita	:47 h
Flitting Past	:50⅗h
Georgia G.	:49 b
Hasty Freedoms	:52 b
High Rating	:48 h
King Pin	**:46⅗h**
Legatee	:53 b
Mon-Pharo	:52⅖b
Mandys First	:50 b
Morbihan	:48⅘h
Nells Boy	:48⅘b
Prince Abbey	:48⅘b
Sly Wink	:48⅘b
Time to Khal	:47⅗h
Voltage	:47⅕h
Val-O-Val	:48⅘b

5 FURLONGS—:58

Ace Captain	1:02⅕h
Bloom	1:02 b
Blue Norka	1:01⅘h
Burma Girl	1:04 b
Betsy T.	1:01⅘h
Blue Jeans	1:00 h
Durbinette	1:01⅘h
Didapper	1:01⅖b
Eljay	1:00 h
Grey Pepper	1:02⅕h
G. I. Josie	1:01⅘h
Hadn't Orter	1:02⅖b
Jug Band	1:01 h
Metropolis	1:00 h
Mr. Paradise	1:01 h
Oh Leo	1:00 h
Red Charger	:59 h
Turnip Tilly	1:01⅘h
Volt	1:02 b

6 FURLONGS—1:09⅕

Blue Shore	1:15 h
Lot O Luck	1:15 h
Pharos Brother	1:18⅖b
Rommel	**1:12⅕hg**
Suggested	1:17 b
Woodchuck	1:13⅕h

7 FURLONGS—1:22

All Yen	1:31⅗b
Oil Capitol	**1:26⅗h**

1 MILE—1:34⅖

Roman Miss	1:38⅘h

ARI'S MONA (3f) had her speed. BEST MAIL (4f) and FLYAMANITA (4f) were in company. BIDDY JANE (4f) holds her form. KING PIN (4f) had good early speed. ELJAY (5f) and METROPOLIS (5f) went together. RED CHARGER (5f) did a good move. ROMMEL (6f) went well from the gate. ROMAN MISS went a very good mile.

ARLINGTON PARK (Track Good)

(TRAINING TRACK)

3 FURLONGS

Aldenson	:40 b
Blast O'Roses	:38⅗b
Blue Runner	:38⅕h
Black Joey	:38⅗b
Coachie	:40 b
Dr. Ole Nelson	:36⅗h
Ginger Bread	:39⅗b
Jimmy's Doll	:37⅖h
Mattafor	:37 h
Outskirts	:38⅗b
Parkview	:39 b
Queen of Cairo	:38 b
Rumor Sir	:38⅗b
Whirla Lea	:36⅗h

4 FURLONGS

Anuny One	:52 b
Bullish	:50⅖h
Honest Grover	:51⅗b
Injector	:52⅕b
Magdalene	**:49⅖h**
Mello Jack	:52 b
Skyolater	:52⅖b
Shotral	:52⅖b
Thank You Sir	:53⅖b

5 FURLONGS

Captain Mike	1:05⅖b
Fenaction	**1:02⅗h**
Princess Letta	1:05⅗b
Your Notions	1:06 b

6 FURLONGS

Mr. Dude	1:17⅖h

JAMAICA (Track Fast)

3 FURLONGS

Blaireau	:38⅗b
Book Mark	:35⅖hg
Cachet	:39 b
Capt. Hitzig	:37 b
Fair Brother	:36⅗b
French Rose	:35⅖h
Gondolier	:35⅗h
Heaven Sent	:37 b
Happy Devil	:37 b
Irony	:38⅗b
Labrook	:39⅗b
Rush Prince	:36⅗b
Squared Away	**:34⅗h**
Star Peak	:38 bg
Wigwam	:35⅖hg

4 FURLONGS

Amith	:50⅖b
Arletod	:49 h
Befriend	:53 b
Classic Night	:49 b
Dirge	:50⅖b
Denver Dan	:53 b
Dictator	:51 b
Freddie Fish	:51 b
Kontinu	:50⅖b
Lady's Delight	:55 b
Magic Moment	:50⅗b
Ophelia Rose	:49 b
Putney	:49 b
Ruddy Belle	:51 b
Tropical	:54 b

5 FURLONGS—:58

Brave Bim	1:03 b
Chance Way	1:02⅗h
Dottie McC	1:02⅗h
Direct Hit	1:03 b
Leading Light	1:05 b
Pharasan	1:03 b
Ravioli	1:03 bg
Russian Treaty	1:03 b
Sky Blue	1:03 b
St. Demetrio	1:03 b

6 FURLONGS—1:09⅖

Air Service	1:17 b
Count Flame	**1:13⅖h**
Susan Dear	1:15⅗h
Tedlin	1:15⅗h

1 MILE—1:38⅖

Tio Tito	1:45⅗b

DETROIT (Track Fast)

3 FURLONGS

Abe's Choice	:39⅗b
Broad Cross	:35⅖hg
Black Rascal	:38⅗b
Bill's Hygro	:38⅗b
Boiling Polly	:38⅘b
Bullrocket	:37 h
Court Shannon	:37⅗b
Cedric	:38⅕b
Corky Paul	:37⅖b
Cock Crow	:38⅘b
Clay Pigeon	:37 b
Double O.	:36⅖h
Ever Bright	**:34⅘hg**
Golden Mommy	:37⅖hg
Hooked	:37⅗b
Hot Chocolate	:37⅕b
Jacross	:37⅗b
Landom	:38⅕b
Lyle's First	:37⅗b
Little Baboo	:36 h
Magistrate	:37⅖h
Major Fitz	:36 hg
Mouldings	:37⅗b
Minnesota	:38 b
Never In Doubt	:39 b
Ocean Sky	:36⅗h
Old Rugged	:36 hg
Pete's Comet	:38 b
Popnjac	:36⅗h
Petite Bayou	:36⅕h
Saved Again	:35⅗hg
Paul's Pick	:37⅖hg
Speed o' Light	:37⅗b
Sun Bound	:38 b
Some Boss	:37⅗b
Stubborn	:36 h
Tetragina	:37 b
Wilks Loss	:38 bg
Weedy	:36⅕h

4 FURLONGS

Apache Pass	:48⅗h
Best Love	:50 b
Buck Me	:51 b
Bullet Cee	:54 b
Cassie F.	:50⅗hg
Dangerous Dan	:49⅘b
Dusty W.	:50 h
Hannah L.	:49⅕h
Just-Made-It	:49⅗h
Joe Paglina	:51⅖b
Lady Locks	**:48⅖h**
Lucky Patricia	:50⅗b
Madam Jeep	:52⅕b
Mival	:49⅘b
Mr. Edd	:48⅗h
Remlap	:52 b
Son o' Sky	:52⅖b
War Stim	:50 b

5 FURLONGS—:58⅘

Brownanne	1:03 b
Big Heralder	1:03⅘b
Coletown Pilot	1:05 b
Daleen	1:01⅖h
Dixie Prince	1:03⅗b
Extravagance	1:06 bg
Flying Raid	1:02⅖h
Hidden Motive	1:04⅕b
Hay Elsie	1:06 b
Our Folly	1:02⅕h
Rose Bed	**1:01 h**
Royal Chance	1:02 h
Second Avenue	1:04⅗b
Sing Tu Lee	1:02 h
So Grand	1:03 b
Duckless	1:02 h

6 FURLONGS—1:09⅗

Bestover	1:15 h
Missab	1:15 h
Swyndor	1:15 h
Sir Clown	1:16⅕h
War Booty	1:18⅗b

1 MILE—1:37

Bolton	**1:48 b**
Gramps Four	1:48⅗b
Glorat	1:48⅗b

EVER BRIGHT (3f) displayed good speed from the gate. BROAD CROSS (3f) and SAVED AGAIN (3f) went creditably in company from the gate. MR. EDD (4f) drifted out on the turn in his trial. ROSE BED (5f) showed a good effort. BESTOVER (6f) and MISSAB (6f) went evenly in company.

SUFFOLK DOWNS (Track Fast)

3 FURLONGS

Arosa	:37⅘b
Attar	:39 b
Arkmo	:39⅖b
Behold	:38⅗b
Curruhuinca	:37⅗b
Duet Bound	:37⅘b
Duke's Gal	:36 h
Dark Peer	:39⅖b
Duo Blend	:38⅗b
Duffin	:38⅖b
Export Trade	:36⅗h
Fortnight	:36⅖h
Flushing Sam	:37⅘b
Hi-Pilate	:40 b
High Head	:39⅕b
Heres'a Dream	:37⅗b
Hibernian	:36⅗h
Indian Dancer	:38 b
Isoluc	:37⅘b
Lucky Dog	:36⅕h
Lana Luke	:37⅘b
Micky Q.	:38⅗b
Man Friday	:37 b
Mill Point	:39 b
Miss Challa	:37 b
Man Bar	:39⅗b
Miss M. T.	:37⅕b
No Chance	:38⅘b
Old Sol	:36 h
Palaje	:37⅘b
Red Design	:39⅘b
So Well	:37 b
Star Spot	:39⅘b
Sunshade	:36⅗h
Star Chief	**:35⅖hg**
Third Act	:40 b
Twin Bound	:38⅖b
Trigger Happy	:37⅘b
Theatre Pass	:38⅖b
Tax Four	:37⅗b
Unbeatable	:38 b
War Stock	:36⅕h
Wee Fours	:38 b
Water Kelpie	:39⅗b

4 FURLONGS—:47

Aileen's Pride	:50 b
Blue Man	:48⅕b
Black Rover	:51 b
Brave Lass	:52 b
Brownette	:51 h
Cold Chic	:51 h
Diamond Moran	:49⅖hg
Gala Babe	:52⅗b
Good Host	:49⅖hg
Honor Pilate	:52 b
Inlet Miss	:50⅘b
Lefty Jim	:50⅖b
Mi-Ma	:52 b
Miss Revoked	:53 b
Papa Charlie	**:48 h**
Peters Choice	:50⅘b
Quatre Clock	:53 b
Rolls Nap	:50⅖b
Riskie Bound	:49⅗h
Super Speed	:49⅗h
Salerno	:52 b
Utopia	:49⅕h

5 FURLONGS—:58⅖

Brush Mouth	**1:02 h**
Balsa	1:03 b
Caroga	1:03⅗h
Dawn o' Peace	1:03 h
Gee Whiz	1:04⅗b
Gladys Knight	1:03⅘h
Old Tom	1:02⅖h
Roses Ace	1:03⅖h
Touch Up	1:03⅖h

6 FURLONGS—1:09⅗

Arabess	1:15 h
Bay Alpha	1:17⅗h
Coat-of-Blue	1:17 b
Fly Around	1:20 b
Harpoot	1:17⅖h
Julia W.	1:19 b
Mon Torch	1:15⅕h
Silent Mirth	1:15 h
Staunch Flag	1:18⅗b
Salty	1:18⅖b
Wixted	**1:14⅖h**

7 FURLONGS

Grand Demand	1:30 h

STAR CHIEF (3f), equipped with blinkers, broke well from the barrier. BLUE MAN (4f) was under stout restraint. MON TORCH (6f) and SILENT MIRTH (6f) worked impressively together. ARABESS (6f) continues to show good morning trials. WIXTED (6f) finished well in his smart trial. PAPA CHARLIE (4f) was under a brisk hand ride.

BELMONT PARK (Track Fast)

3 FURLONGS

Avomwood	:37⅖h
Ashland	:36⅕hg
Blue Grouse	:37⅗h
Bold Ray	:36⅕hg
Belluno	:35⅖hg
Congo King	:38⅗b
Country Coz	:36⅗hg
Confederacy	:35 hg
Counterfeit	:39⅖bg
Duke K.	:38⅖bg
Flamenco	:37 b
Free Reliance	:37⅗h
Fleet Count	:36⅘hg
Good Cards	:36 h
John Barleycorn	:37⅕hg
Kitchen Maid	:35⅖h
Lady Alicia	:37⅗b
Last Word	:37⅗b
Mac Bee	:35 h
Nosun	:35⅘h
Rectado	:36 h
St. Quill	:37⅖b
Tribe	:36⅕b
White Witch	:37 b
Warily	:36⅕hg

4 FURLONGS

Boot All	**:47⅗h**
Eastcell	:52⅗h
Flynet	:52 b
Incarnation	:52⅗b
Oedipus	:49⅗b
Out Point	:49⅗b
Principio	:52 b
Pleiades	:51⅕b
Push On	:48⅗hg
War Nimbus	:55 b

5 FURLONGS—:58⅕

Atalanta	1:01⅕h
Brookridge	1:01⅘b
Blue Green	1:03⅕b
County Delight	1:00⅖h
Europa	1:01 h
Fair Fight	1:02⅕h
Flight Cloud	1:03⅘b
Homely Duke	**1:00 h**
My Sin	1:02⅘b
Me	1:01 h
Office Party	1:03 b
Prejoli	1:06 b
Royal Vale	1:04 b
Sally Catbird	1:03⅗b
Star-Enfin	1:01 hg
War Legend	1:03⅖b
Win or Lose	1:01 hg

6 FURLONGS—1:09⅗

Blenomar	1:16⅖b
Blinker Light	1:22 b
Close Play	1:15⅗h
Halley	1:18⅘h
Marta	1:15⅖b
Renew	**1:14⅗b**
The Poet	1:16 hg

7 FURLONGS —1:22

Fleet Rose	1:31⅘b
No Score	1:31⅘b
Quaker Miss	1:29 b
One Hitter	**1:27 b**

1 MILE—1:34⅘

Closed Season	**1:41⅕h**
Knothole	1:42 b

BOOT ALL (4f) retains her good form. ATALANTA (5f) turned in a good work. COUNTY DELIGHT (5f) was impressive. HOMELY DUKE (5f) had good speed. RENEW (6f) was merely galloping. ONE HITTER (7f) was full of run.

BELMONT PARK (Track Fast)

(TRAINING TRACK)

3 FURLONGS

Albion	:36⅗h
American Dream	:37 h
Belfaster	:38⅖h
Blen-Star	:36⅖h
Black Bid	:37 h
Close Support	:38 h
Enilada	:39 h
Forbidden C.	:37⅗h
Flying Jet	:37 h
Kahn	:37 h
Main Dish	:39 b
Ming Yellow	:38 h
Reinforce	:37 h
Stars Shine	:38 h
Sagittarius	:36⅖h
Thistle Jay	:39 h
Unspoilt	:42 b
Yellow Mist	:38 h
White Knight	:38 h
Winging Along	:38⅗h

4 FURLONGS

Adar	:50 h
Anukita	:53 h
Black Sands	:49 h
Blue Gallant	:53⅖h
Blue Hills	:51⅘h
Bernley	:50⅖h
Active Duty	:50⅖h
Brother Harold	:51⅖b
Bribe	:50 h
Cubist	:54 b
Equie Blue	:50⅖h
Fiddlers Choice	:51⅘h
Guard of Honor	**:48⅗h**
Liberty Luck	:51⅗h
Level Sands	:49⅖h
Mirabeau	:49⅗h
Mike M	:53 h
Ornament	:50 h
Pat's Toni	:54⅖b
Peeshebash	:54⅖b
Royal Bay Gem	:49⅘h
Sally Boots	:51⅖h
Thief	:53 h

5 FURLONGS

Cerealia	1:04⅖h
Flying Truck	1:04⅖h
Farando	1:06 b
Halcyon Bird	1:05⅖h
Munnings	1:05⅖h
Singing Step	**1:03⅕h**

6 FURLONGS

Antagonizer	1:22 b
Fine Alibi	1:18⅗h
Mixture	**1:15 h**
Perfect Hit	1:18⅗h
Truck Pilot	1:16 h
Valadium	1:16⅘h
World Way	1:18⅗h

CUMBERLAND FAIR (Track Slow)

3 FURLONGS

Buckie's Play	:40 b
Cherry Pebble	:38⅖h
Boned Up	:39⅘b
Caltdor	:41⅗h
Disputer	:41 b
Elsie M.	:39⅘b
Jolly Gremlin	:40⅖b
Luxury Limited	:42 b
Moose Delight	:40⅖b
Ocean Sun	:39⅗h
Okefenakee	:40 b
Occupy Miss	:39⅘b
Paintandpowder	:39 b
Pounding Surf	:42⅖b
Right Turn	:41⅗b
Solar Bid	:42⅖h
Surprise Girl	:38⅖h
Tim's Moon	:41 b

4 FURLONGS

Char-Girl	:57⅗hg
Grand Boy	:58⅗b
Grier's Pass	:53⅖h
Meangen	:55 b
Moon Spring	:55⅗h
Moon Love	:56⅗hg
Night Extra	:55⅕b
One Finger	:56⅗b
Psychic Mabel	:53 hg
Sweet Craft	:55⅖hg
Star of Peace	:56⅗h
Star Tip	:53 hg
Tip-A-Toe	:55⅗h
Tunesmith	**:51⅘h**

TUNESMITH (4f) worked impressively over the going. PSYCHIC MABEL (4f) and STAR TIP (4f) were in company. SURPRISE GIRL (3f) showed early speed in her short test. SWEET CRAFT (4f) went well from the gate.

Continued on Page Forty-Five

AQUEDUCT

Continued from Page Ten

FIFTH RACE
6 0 6 1 4
June 16-52—Aqu

6 FURLONGS. (Doublrab, June 27, 1942—1:10⅖—4—125.) Purse $4,000. 4-year-olds and upward. Claiming. Weight, 126 lbs. Non-winners of $2,600 since April 28 allowed 4 lbs.; of any race since then, or $2,600 in 1952, 8 lbs. Claiming price, $12,500; if for $10,000, allowed 4 lbs.
Net value to winner $2,600; second, $800; third, $400; fourth, $200. Mutuel Pool, $227,537.

Index	Horses	Eq't	A	Wt	PP	St	¼	½	Str	Fin	Jockeys	Cl'g Pr	Owners	Odds to $1
59651^{4}	THE PINCHER	w	6	122	5	4	1^{h}	2^{2}	1^{h}	1^{h}	J Picou†	12500	H H Hecht	a-.95
58696	EARMARKED	wb	4	122	2	1	2^{1}	1^{h}	2^{3}	$2^{3\frac{1}{2}}$	C McCreary	10000	Woolford Farm	4.40
59275^{2}	BALTIMORE JIM	wb	6	117	1	2	3^{h}	3^{h}	$3^{1\frac{1}{2}}$	3^{4}	J Hardi'b'k*	12500	Mrs L Lazare	a-.95
(59820)	ALL IS WELL	w	4	115	6	3	$4^{\frac{1}{2}}$	4^{1}	4^{2}	4^{1}	H Schab‡	10000	A Levinson	5.65
57757	ASSIGNMENT	wb	5	118	4	5	5^{1}	6	6	5^{n}	R York	12500	Jan Burke	3.40
58045	TAMALE	wb	4	114	3	6	6	5^{2}	5^{1}	6	N Shuk‡	10000	T W Malone	9.55

a-Coupled, The Pincher and Baltimore Jim. †Five pounds aprentice allowance waived. ‡Seven pounds apprentice allowance waived.

Time, :23⅕, :47⅗, 1:11⅗. Track fast.

Mutuel Prices	$2 Mutuels Paid			Odds to $1		
THE PINCHER (a-Entry)	3.90	2.30	2.30	.95	.15	.15
EARMARKED		3.50	3.00		.75	.50
BALTIMORE JIM (a-Entry)	3.90	2.30	2.30	.95	.15	.15

Winner—Dk. b. h, by Heliopolis—Effie B., by Bull Dog, trained by C. M. Feltner; bred by Mrs. B. K. Douglas.
WENT TO POST—3:33. OFF AT 3:33½ EASTERN DAYLIGHT TIME.

Start good from stall gate. Won driving; second and third the same. THE PINCHER was on nearly even terms for the lead while on the outside and outgamed EARMARKED. A delay of the race was caused when a substitute rider was obtained for THE PINCHER during the post parade. EARMARKED alternated for command while on the rail and held on well, but was no good enough. BALTIMORE JIM saved ground while in close attendance of the leaders and failed to respond for the drive. ALL IS WELL tired. ASSIGNMENT bore out leaving the turn. TAMALE showed little.

Scratched—59628 Bakersfield, 126.

SIXTH RACE
6 0 6 1 5
June 16-52—Aqu

5 1-2 FURLONGS. (Apache, June 17, 1944—1:04⅘—5—132.) Forty-sixth Running THE ASTORIA. $10,000 added. 2-year-olds. Fillies. Scale weights. Weight, 119 lbs. Non-winners of a sweepstakes or two races allowed 6 lbs.
Gross value, $13,600. Net value to winner $9,925; second, $2,000; third, $1,000; fourth, $500. Mutuel Pool, $252,856.

Index	Horses	Eq't	Wt	PP	St	¼	½	Str	Fin	Jockeys	Owners	Odds to $1
59652^{3}	HOME-MADE	w	119	1	1	2^{h}	2^{h}	1^{h}	1^{4}	E Guerin	A G Vanderbilt	1.95
(58612)	IS PROUD	w	113	4	3	1^{2}	1^{1}	2^{2}	$2^{\frac{1}{2}}$	N Shuk	Brookfield Farm	3.35
59652	COUNTESS JANE	w	119	10	4	3^{2}	3^{4}	3^{2}	3^{2}	T Atkinson	L R Hetzel	6.25
(59652)	FLIRTATIOUS	wb	119	7	6	4^{2}	4^{3}	$4^{1\frac{1}{2}}$	$4^{1\frac{1}{2}}$	D Gorman	O Phipps	3.95
(59061)	BLUE IDLE	wb	119	9	7	7^{1}	6^{2}	5^{2}	5^{5}	S Cole	Mrs O L Ostriker	44.45
(60154)	PIEDMONT LASS	wb	113	5	9	9^{1}	9^{1}	8^{2}	$6^{\frac{1}{2}}$	H Woodh'se	A H Smith	17.20
(58559)	THE MOTH	w	113	2	5	5^{h}	5^{1}	6^{1}	$7^{\frac{1}{2}}$	R York	Cain Hoy Stable	11.60
56323^{2}	MISS NANCY	wb	113	3	10	10	10	7^{h}	$8^{2\frac{1}{2}}$	N Wall	B F Whitaker	15.35
(57939)	BELLE REBELLE	w	113	6	8	$8^{1\frac{1}{2}}$	8^{h}	9^{1}	$9^{1\frac{1}{2}}$	J Picou	E Asbury	55.05
59267^{3}	BABY DEAR	w	113	8	2	$6^{\frac{1}{2}}$	7^{h}	10	10	A Widman	Spring Hill Farm	42.45

Time, :22⅗, :46⅕, :58⅗, 1:05⅗. Track fast.

Mutuel Prices	$2 Mutuels Paid			Odds to $1		
HOME-MADE	5.90	3.30	2.60	1.95	.65	.30
IS PROUD		4.00	3.40		1.00	.70
COUNTESS JANE			3.70			.85

Winner—B. f, by Occupy—Plucky Maid, by Ariel, trained by W. C. Winfrey; bred by A. G. Vanderbilt.
WENT TO POST—4:05. OFF AT 4:05½ EASTERN DAYLIGHT TIME.

Start good from stall gate. Won easily; second and third driving. HOME-MADE broke alertly and did not attempt to stay with IS PROUD on the backstretch and turn, went through on the inside to obtain command and drew out. The latter established a clear lead before a furlong, made the pace until the mid-stretch and drifted out slightly when tiring. COUNTESS JANE bore in wihle a sharp contender and lacked a closing rally. FLIRTATIOUS, shuffed back at the start, failed to seriously menace thereafter. PIEDMONT LASS was outrun. THE MOTH was through early. BABY DEAR dropped back after breaking well and ran out leaving the turn.

Scratched—60154 Sodatore, 113; 58559^{2} Maebeta, 113; 60154^{3} Star Alpha, 113; 57143 Grecian Queen, 113.

SEVENTH RACE
6 0 6 1 6
June 16-52—Aqu

1 1-16 MILES. (Jacomar, June 15, 1940—1:42⅘—3—111.) Purse $4,000. 3-year-olds. Claiming. Weight, 122 lbs. Non-winners of two races at a mile or over since March 31 allowed 3 lbs.; of such a race in 1952, 6 lbs.; non-winners of any race in 1952, 9 lbs. Claiming price, $10,000.
Net value to winner $2,600; second, $800; third. $400; fourth, $200. Mutuel Pool, $239,360.

Index	Horses	Eq't	Wt	PP	St	¼	½	¾	Str	Fin	Jockeys	Cl'g Pr.	Owners	Odds to $1
59823	IMPERIALIST	w	116	6	3	$1^{\frac{1}{2}}$	$1^{\frac{1}{2}}$	1^{2}	1^{3}	1^{3}	W Boland	10000	G Ring	9.50
58558^{4}	RUTH HANSON	wb	110	2	2	3^{2}	$3^{1\frac{1}{2}}$	3^{2}	$2^{1\frac{1}{2}}$	$2^{\frac{3}{4}}$	H Schab‡	10000	Dunbar Stable	5.75
58695^{2}	CENSORSHIP	w	113	3	4	6^{5}	6^{5}	6^{3}	$4^{1\frac{1}{2}}$	$3^{2\frac{1}{2}}$	R York	10000	A G Vanderbilt	2.15
59386^{2}	STANDEE	wb	119	7	7	$2^{\frac{1}{2}}$	2^{1}	2^{1}	3^{2}	4^{2}	J Renick	10000	M H Nadler	2.05
59386^{4}	HARLEM MAID	w	110	4	6	7	7	7	6^{h}	$5^{\frac{3}{4}}$	D Tobin‡	10000	L Wolf	6.15
58558	FIRST WING	w	114	5	1	4^{1}	4^{1}	4^{1}	5^{1}	$6^{2\frac{1}{2}}$	J Hard'b'k*	10000	Hampton Stable	19.90
59626	HIGH BACK	wb	113	1	5	5^{5}	5^{3}	5^{1}	7	7	C McCreary	10000	Mrs J Miron	9.85

Time, :25, :49, 1:13⅖, 1:39⅖, 1:45⅖. Track fast.

Mutuel Prices	$2 Mutuels Paid			Odds to $1		
IMPERIALIST	21.00	10.70	6.20	9.50	4.35	2.10
RUTH HANSON		7.20	4.80		2.60	1.40
CENSORSHIP			3.60			.80

Winner—Br. c, by Rustom Sidar—Greeny, by Teddy, trained by K. Jensen; bred by A. S. Hewitt.
WENT TO POST—4:35. OFF AT 4:36 EASTERN DAYLIGHT TIME.

Start good from stall gate. Won handily; second and third driving. IMPERIALIST went into command after the start, shook off STANDEE on the final turn and drew out while winning with something left. RUTH HANSON, well placed on the outside, eased back and came to the rail after the opening quarter mile, went through on the inside and bumped repeatedly in the stretch with STANDEE and faltered. CENSORSHIP, allowed to drop far back early, closed well with a belated bid STANDEE stumbled and nearly went down at the start, was briskly handled to reach a forward position and had nothing left for the drive. HARLEM MAID stumbled to her knees at the break. FIRST WINK tired. HIGH BACK showed little.

EIGHTH RACE
6 0 6 1 7
June 16-52—Aqu

1 1-8 MILES. (Sunglow, Aug. 28, 1950—1:49—3—113.) Purse $3,500. 4-year-olds and upward. Claiming. Weight, 121 lbs. Non-winners of two races since April 28 allowed 3 lbs.; since March 31, 5 lbs. Claiming price, $5,000; if for $4,500, allowed 3 lbs.
Net value to winner $2,275; second. $700; third, $350; fourth, $175.
Mutuel Pool, $250,840.

Index	Horses	Eq't	A	Wt	PP	St	¼	½	¾	Str	Fin	Jockeys	Cl'g Pr.	Owners	Odds to $1
59389^{2}	FREEDOM WINS	wb	5	116	2	5	6^{h}	7^{1}	6^{2}	5^{1}	1^{h}	H Woodh'se	5000	G Gay	2.90
58241	BIG ROAD	wb	6	116	4	2	$3^{\frac{1}{2}}$	3^{1}	3^{2}	$1^{1\frac{1}{2}}$	2^{2}	E Guerin	5000	M Gluck	3.30
60019^{2}	ROSEBOROUGH	wb	6	116	5	3	4^{2}	4^{3}	4^{2}	3^{h}	$3^{1\frac{3}{4}}$	T Atkinson	5000	E Arnold	3.95
60015	BLUE ROXY	wb	4	116	6	4	2^{1}	$2^{\frac{1}{2}}$	2^{h}	$2^{\frac{1}{2}}$	$4^{\frac{1}{2}}$	C McCreary	5000	Mrs C L Ostriker	5.45
60019^{3}	ACE SCHOLAR	w	5	116	3	1	1^{h}	1^{1}	1^{h}	4^{h}	5^{h}	O Scurlock	5000	G A Bartlett	12.00
60158	IRVINGTON	wb	4	116	1	8	7^{2}	5^{h}	$5^{\frac{1}{2}}$	6^{4}	6^{2}	R York	5000	P Torino	7.30
58241	JOHN JOSEPH	wb	4	116	1	7	8	8	8	$7^{\frac{1}{2}}$	7^{2}	A Widman	5000	Spring Hill Farm	16.25
60019	BALBEC	w	4	108	7	6	5^{2}	6^{h}	$7^{1\frac{1}{2}}$	8	8	J Hard'b'k†	4500	Bee Gee Farm	14.55

†Two pounds apprentice allowance waived

Time, :24⅗, :49, 1:14, 1:40⅖, 1:53⅗. Track fast.

Mutuel Prices	$2 Mutuels Paid			Odds to $1		
FREEDOM WINS	7.80	3.80	2.50	2.90	.90	.25
BIG ROAD		4.70	3.50		1.35	.75
ROSEBOROUGH			3.00			.50

Winner—B. g, by Four Freedoms—Ellen Baker, by Bright Knight, trained by G. Gay; bred by W. C. Brittain.
WENT TO POST—5:07. OFF AT 5:07½ EASTERN DAYLIGHT TIME.

Start good from stall gate. Won driving; second and third the same. FREEDOM WINS, unhurried the opening stages, came out when ready for the drive and wore down BIG ROAD in the final stride. The latter saved ground while prominent, forged through on the rail to reach the lead, drew out under urging and faltered in the closing stages. ROSEBOROUGH was well placed from the outset, and lacked a closing rally. BLUE ROXY was a sharp factor on the outside, loomed a stout threat leaving the turn and weakened. ACE SCHOLAR tired after making the pace. IRVINGTON was outrun.

Big Road claimed by L. Wolf.

Attendance, 19,574; Total Mutuel Pool, $1,701,708

New Jersey Notes

MONMOUTH PARK, Oceanport, N. J., June 16.

Dr. J. M. Lee, owner and trainer and master of Solar Farm, Washington, N. J., left Monmouth Park, today for a short trip to Lexington, Ky., to inspect some of the yearlings which will be offered at the summer sales.

Joe D. Mooney, former rider, has taken over the engagement book of jockey Harry McGuigon, who has been a regular on the New Jersey circuit for several years.

William Entenmann, under contract to Elmer Zimmerman, made his Monmouth debut Saturday. Ed Silvy is handling the youngster's book. Entenmann is a native of Norristown, Pa., and "broke his maiden" at Gulfstream Park. He weighs in at 103 pounds.

Monmouth Park has installed a new horseshoe board to give information to its patrons as to the type of footgear worn by the thoroughbreds in their daily races. The information is available on a board near the paddock.

Louis Mitchell, valet to jockey Jimmy Stout, was a late arrival for the Monmouth Park meeting. Mitchell was delayed when his car was badly smashed in an accident while en route from Delaware Park. Mitchell was only shaken up in the crash.

Apprentice Robert L. Stevenson, one of the turf's brightest saddle prospects, won his nineteenth race Saturday astride Dollargofast, and now needs but a single victory to reach the twentieth mark which automatically cancels two pounds of the seven-pound weight allowance he now holds. He will then continue the balance of his apprenticeship with the usual five-pound "bug".

Jockey Ira "Babe" Hanford has been engaged to ride Uncle Miltie in Wednesday's Omnibus Handicap, second major stake on Monmouth Park's 1952 summer calendar.

MONMOUTH PARK

Continued from Page Ten

FIFTH RACE
6 0 6 7 0
June 16-52—Mth

6 FURLONGS (out of chute). (Vaudeville, July 13, 1948—1:09⅗—3—109.) Purse $3,500. 3-year-olds. Claiming. Weight, 122 lbs. Non-winners since May 28 allowed 3 lbs.; since May 14, 5 lbs.; since April 28, 7 lbs. Claiming price, $7,500; if for less, 2 lbs. allowed for each $250 to $7,000.
Net value to winner $2,275; second, $700; third, $350; fourth, $175. Mutuel Pool, $97,696.

Index	Horses	Eq't	Wt	PP	St	¼	½	Str	Fin	Jockeys	Cl'g Pr	Owners	Odds to $1
55949^{3}	MARCH BRAT	wb	113	1	5	5^{h}	4^{1}	2^{1}	$1^{1\frac{1}{2}}$	J Stout	7250	Bedford Stable	6.30
60018^{4}	FANCY BONNET	wb	110	4	2	3^{2}	1^{h}	1^{h}	2^{4}	G Hetting'r	7500	Mrs F Frankel	3.50
(58487)	TIGER JAY	wb	115	5	7	$1^{\frac{1}{2}}$	$2^{\frac{1}{2}}$	3^{3}	$3^{2\frac{1}{2}}$	C Burr	7000	E R Flagg	1.90
58756^{3}	FLYING PAT	w	110	3	8	8	8	6^{2}	4^{nk}	N Jemas	7500	J W Doyle	6.10
57017^{4}	DESEFOLKS	wb	115	6	6	6^{3}	5^{3}	$5^{1\frac{1}{2}}$	$5^{\frac{1}{2}}$	S Boulm'tis	7500	F A Abadie	8.20
58368	BLACK AL	wb	108	7	1	2^{h}	$3^{\frac{1}{2}}$	4^{1}	6^{1}	J A R'buto‡	7500	Mrs G P Taylor	9.60
(57682)	UP HIGH	wb	105	8	3	7^{3}	$7^{\frac{1}{2}}$	8	7^{3}	R L Stev'n‡	7000	P H Fierro	11.20
57978	LOVELY DEVIL	w	106	2	4	$4^{\frac{1}{2}}$	$6^{\frac{1}{2}}$	7^{h}	8	C Chaffin	7000	Harborvale Stable	55.20

Time, :22⅖, :46, 1:12⅕. Track fast.

Mutuel Prices	$2 Mutuels Paid			Odds to $1		
MARCH BRAT	14.60	6.80	3.60	6.30	2.40	.80
FANCY BONNET		5.20	3.40		1.60	.70
TIGER JAY			3.00			.50

Winner—Gr. c, by Abbe Pierre—March Scholar, by Rhodes Scholar, trained by E. Yowell; bred by G. R. Bryson.
WENT TO POST—4:37. OFF AT 4:37 EASTERN DAYLIGHT TIME.

Start good from stall gate. Won driving; second and third the same. MARCH BRAT was under strong restraint while blocked behind the leaders on the final turn, came to the outside and then quickly disposed of contention to win going away. FANCY BONNET was lightly steadied while next to the rail and contending for the lead, drew clear between calls in the early stretch, but could not withstand the winner. TIGER JAY was rushed to the front soon after the start, could not shake free of contention and faltered in the drive. FLYING PAT lacked early speed. BLACK AL quit.

Scratched—34813 Ollies Chance, 111.
Overweight—Up High, 2 pounds.

SIXTH RACE
6 0 6 7 1
June 16-52—Mth

6 FURLONGS (out of chute). (Vaudeville, July 13, 1948—1:09⅗—3—109.) Purse $5,000. 4-year-olds and upward. Allowances. Non-winners of three races other than maiden or claiming at any time. Weight, 124 lbs. Non-winners of $3,250 allowed 3 lbs.; of $2,900 twice, 6 lbs.; two races since April 25, 9 lbs.; one race since January 18, 12 lbs. (Claiming races not considered.)
Net value to winner $3,250; second, $1,000; third, $500; fourth, $250. Mutuel Pool, $93,242.

Index	Horses	Eq't	A	Wt	PP	St	¼	½	Str	Fin	Jockeys	Owners	Odds to $1
57871	ROCKY HEIGHTS	wb	6	124	6	2	2^{3}	1^{h}	1^{2}	$1^{\frac{3}{4}}$	J Stout	H H Polk	3.70
58915^{3}	GIGGLE	wb	4	115	3	4	$3^{1\frac{1}{2}}$	4^{5}	3^{4}	2^{3}	C Burr	River Divide Farm	2.50
(58915)	FLEET ACE	wb	4	124	5	1	1^{h}	$2^{\frac{1}{2}}$	$2^{\frac{1}{2}}$	3^{4}	W Balz'etti	Mrs A Schuttinger	1.70
(36468)	STEPCHILD	w	4	112	1	6	4^{h}	5^{2}	5^{4}	4^{7}	C Chaffin	Harborvale Stable	7.10
57195	SLAM SHUT	w	4	105	2	5	6	6	6	5^{3}	J A R'buto‡	Al-Jo Stable	25.00
59530	GLEN ESK	wb	4	115	4	3	5^{3}	3^{3}	4^{2}	6	J Culmone	Mrs A Mazzeo	7.20

Time, :22⅗, :46, 1:12⅖. Track fast.

Mutuel Prices	$2 Mutuels Paid			Odds to $1		
ROCKY HEIGHTS	9.40	4.60	2.80	3.70	1.30	.40
GIGGLE		3.40	2.40		.70	.20
FLEET ACE			2.60			.30

Winner—Ch. g, by Piping Rock—Highclere, by Jack High, trained by E. Yowell; bred by W. H. LaBoyteaux.
WENT TO POST—5:05. OFF AT 5:05½ EASTERN DAYLIGHT TIME.

Start good from stall gate. Won ridden out; second and third driving. ROCKY HEIGHTS was under snug reserve racing along with FLEET ACE, established a commanding lead when roused for the stretch run and was under pressure to hold GIGGLE safe. The latter, well placed behind the leaders, was taken to the middle of the track for clear racing at the head of the stretch and finished determinedly. FLEET ACE was rated setting the early pace but could not stay with the winner when urged and weakened. STEPCHILD was outrun. GLEN ESK was under pressure and loomed boldly on the stretch turn, dropped back suddenly after entering the stretch and pulled up broken down in the left hind.

SEVENTH RACE
6 0 6 7 2
June 16-52—Mth

1 1-16 MILES. (Reveille, July 1, 1950—1:43⅖—4—112.) Purse $3,500. 4-year-olds ana upward. Claiming. Weight, 120 lbs. Non-winners since April 29 of two races allowed 3 lbs.; one race, 6 lbs. Claiming price, $6,000.
Net value to winner $2,275; second, $700; third, $350; fourth, $175.
Mutuel Pool, $107,955.

Index	Horses	Eq't	A	Wt	PP	St	¼	½	¾	Str	Fin	Jockeys	Cl'g Pr	Owners	Odds to $1
(60019)	DRY FLY	wb	6	117	5	2	$1^{\frac{1}{2}}$	1^{2}	$1^{\frac{1}{2}}$	1^{h}	1^{h}	J Breckons	6000	Mrs H H Hecht	2.90
58591	ORIOLE	wb	7	114	4	5	3^{3}	$2^{\frac{1}{2}}$	2^{4}	2^{5}	$2^{\frac{1}{2}}$	S Boulmetis	6000	R E Carter	2.30
(60190)	BURT'S REWARD	wb	7	117	7	7	7^{2}	6^{h}	5^{1}	3^{h}	3^{1}	C Burr†	6000	Kay-Gee Stable	10.40
59630	TUS ONE	w	5	117	8	6	5^{3}	5^{1}	7^{5}	5^{4}	$4^{1\frac{1}{2}}$	J Stout	6000	Carolyn K Stale	6.90
(57981)	DONNA BOORSE	wb	7	115	6	8	8	7^{2}	4^{h}	4^{h}	5^{4}	G Cardoza	6000	H C Boorse	8.80
58755^{2}	PADDYS HAT	wb	4	114	1	3	4^{2}	$4^{1\frac{1}{2}}$	6^{1}	7^{5}	$6^{1\frac{1}{2}}$	J Culmone	6000	A P M Stable	7.30
58619^{3}	PICTURE CARD	w	7	114	2	1	2^{1}	3^{6}	3^{1}	$6^{\frac{1}{2}}$	7^{4}	R Howell	6000	Woodland Farm	10.60
58619	ALWAYS HOME	w	5	107	3	4	6^{h}	8	8	8	8	J A R'buto‡	6000	P C Taylor	13.30

†Seven pounds apprentice allowance waived.

Time, :24, :47⅗, 1:13, 1:40, 1:47⅕. Track fast.

Mutuel Prices	$2 Mutuels Paid			Odds to $1		
DRY FLY	7.80	4.20	3.60	2.90	1.10	.80
ORIOLE		3.80	3.40		.90	.70
BURT'S REWARD			4.60			1.30

Winner—Dk. b. h, by Chance Play—Boola Brook, by Bull Dog, trained by C. Feltner; bred by H. F. Guggenheim.
WENT TO POST—5:35. OFF AT 5:36 EASTERN DAYLIGHT TIME.

Start good from stall gate. Won driving; second and third the same. DRY FLY sent to the front at once under pressure, was well ridden and, after setting an even pace, responded to steady handling and outfinished ORIOLE. The latter, a sharp factor, was under prolonged pressure and gradually gained on the winner but was not good enough at the finish BURT'S REWARD, unhurried while outrun, closed with belated courage near the end. TUS ONE came from well back. DONNA BOORSE was outrun. PADDYS HAT faltered when unable to join the leaders early. PICTURE CARD quit.

Scratched—58619^{2} Tarport Kid, 114; 57784 Town Sheik, 107.

EIGHTH RACE
6 0 6 7 3
June 16-52—Mth

1 1-8 MILES. (Three Rings, Aug. 10, 1949—1:50—4—117.) Purse $3,000. 4-year-olds and upward. Claiming. Weight, 120 lbs. Non-winners since May 30 allowed 3 lbs.; since May 9, 6 lbs. Claiming price, $3,500; if for less, 2 lbs. allowed for each $250 to $3,000.
Net value to winner $1,950; second, $600; third, $300; fourth, $150.
Mutuel Pool, $102,183.

Index	Horses	Eq't	A	Wt	PP	St	¼	½	¾	Str	Fin	Jockeys	Cl'g Pr.	Owners	Odds to $1
(60058)	PREFECT	wb	10	120	5	4	3^{4}	2^{2}	1^{2}	$1^{\frac{1}{2}}$	1^{nk}	S Boulmetis	3500	E W King	3.90
57290	REFUN	wb	4	107	1	11	10^{5}	10^{5}	8^{2}	$7^{\frac{1}{2}}$	2^{h}	R L Stev'n‡	3500	Ruth M Fink	35.20
58491	MESABI	wb	4	114	10	10	$9^{1\frac{1}{2}}$	7^{1}	2^{h}	5^{h}	3^{6}	J Culmone	3500	A R Benuton	12.50
57323^{3}	BUSY EVENING	wb	5	114	6	9	$6^{\frac{1}{2}}$	5^{3}	$5^{1\frac{1}{2}}$	5^{1}	4^{1}	J Stout	3500	Mrs D Michaelides	10.20
(59301)	ZUZIE B.	wb	6	106	4	6	$8^{1\frac{1}{2}}$	$8^{1\frac{1}{2}}$	7^{h}	$6^{\frac{1}{2}}$	5^{nk}	J A R'buto‡	3250	G F Strickland	6.30
57392	BASES LOADED	wb	5	109	11	3	$1^{1\frac{1}{2}}$	$1^{\frac{1}{2}}$	$4^{1\frac{1}{2}}$	4^{2}	6^{3}	B Green	3500	P C Taylor	5.60
(59655)	TINY ADMIRAL	wb	5	109	11	1	$2^{\frac{1}{2}}$	3^{1}	3^{1}	3^{2}	7^{2}	R LeBlanc‡	3000	Kencal Stud Farm	7.60
58755	BOLD WARRIOR	wb	6	114	9	7	$7^{\frac{1}{2}}$	9^{1}	9^{10}	9^{h}	$8^{\frac{1}{2}}$	G Stidham	3500	W H Foales	11.20
58491	TRUMPET KING	wb	5	114	2	2	4^{2}	4^{2}	$6^{1\frac{1}{2}}$	$8^{\frac{1}{2}}$	9^{8}	F Pannell	3500	Trio Stable	7.80
58491	TASSO T.	w	5	114	8	8	11	11	10^{2}	10^{1}	10^{2}	C Burr	3500	R F Friedrich Jr	17.00
58491	SNOWFLARES	w	6	114	3	5	5^{1}	6^{h}	11	11	11	R Drury	3500	Kee-Dee Stable	9.70

Time, :23⅘, :48⅖, 1:13⅗, 1:40, 1:54⅖. Track fast.

Mutuel Prices	$2 Mutuels Paid			Odds to $1		
PREFECT	9.80	5.60	4.40	3.90	1.80	1.20
REFUN		31.60	16.60		14.80	7.30
MESABI			8.80			3.40

Winner—Ch. g, by Pilate—Composure, by Ksar, trained by E. W. King; bred by A. S. Hewitt.
WENT TO POST—6:05. OFF AT 6:05½ EASTERN DAYLIGHT TIME.

Start good from stall gate. Won driving; second and third the same. PREFECT, racing closed to the pace, opened a clear lead at the half-mile post and thereafter held on tenaciously under strong handling to hold the opposition safe. REFUN, outrun and far back early, was taken up sharply when blocked on the final turn, but came around horses for the drive and closed with a rush. MESABI, slow to begin, saved ground while rapidly improving his position and the final turn and loomed boldly, but could not carry his speed to the end. BUSY EVENING raced within striking distance throughout, but failed to respond near the end. ZUZIE B. dropped back at the start and was no menace. BASES LOADED quit after going a half mile. TINY ADMIRAL also quit. TRUMPET KING faltered early. TASSO T. was forced back on the firs turn and thereafter did not extend himself. SNOWFLARES gave a poor effort.

Scratched—58485 Sunny oBnes, 109; 57870 Gnu. 117; 56701 Mr. Tweety, 114.

Attendance, 10,407; Total Mutuel Pool, $795,958

Thomson's Grand Slam Homer Gives Giants 8-7 Victory

NEW YORK, N. Y., June 16 (UP).—Bobby Thomson repeated his pennant-winning home run of last October when he slashed a grand slam homer into the upper deck in the last of the ninth today to give the Giants an 8-7 victory over the Cardinals.

Thomson, hitless in his last 17 times at bat, lashed out the Giants' fourth homer of the day, but it came at a time when they seemed doomed to defeat. The Cardinals had rallied to go ahead, 6-4, in the seventh and had a 7-4 lead after their ninth.

Rookie Eddie Yuhas, who had pitched steady ball from the fifth inning on in relief of Card starter Harry Brecheen, walked Henry Thompson to start the dramatic ninth. Pinch hitter George Wilson lined to Red Schoendienst, and the Card second baseman—trying for a double play—threw wildly.

A single by Davey Williams which moved Thompson to third brought in Willie Werle to pitch to Whitey Lochman. He walked Lochman to fill the bases. Another rookie, Willard Schmidt, came on to pitch to Thomson.

On the first pitch, Thomson blasted the ball well into the upper stands.

The score:		R	H	E
St. Louis	000 022 201—	7	16	2
New York	110 101 004—	8	11	3

Brecheen, Yuhas (5), Werle (9), Schmidt (9) and D. Rice; Kennedy, Maglie (6), Lanier (7), Spencer (9) and Westrum. Home runs—Williams (7th), Dark (4th), Westrum (12th), Thomson (9th). Winning pitcher—Spencer (3-3). Losing pitcher—Schmidt (3-3).

LATEST WORKOUTS

Key: b—Breezing. d—Driving. e—Easily. g—Worked from gate. h—Handily. o—All out. u—Eased up. bo—Bore out. ro—Ran out. Names of horses making fastest time at each distance appear in black face type. Track record after distance.

Continued from Page Forty-Three

MONMOUTH PARK (Track Fast)

3 FURLONGS	
Bolo Lass	:37⅗hg
Brunswick	:37⅗hg
Barry Boy	:37 hg
Curtain Time	:37⅖b
Crew-Cut	:38 b
Chrisinda	:36 hg
Devil Free	:36 hg
Digit	:37 h
Director Belle	:37⅗hg
Equal Strife	:36⅗hg
Elfkin	:37 h
Edierose	:39 b
Fuerti Bulness	:39 b
Game Dame	:37 h
High Ruler	:37 hg
Ivy Ball	:37 b
Isasmoothie	:37 b
It Girl	:38⅖b
Kinsman	:36⅗h
Lord Priam	:39 b
Lois Cheer	:36⅗h
Littlest Angel	:39⅗b
Light Ron	:39⅖b
My Honeybee	:35⅖h
O'Pass	:37⅘h
Pas De Calais	:36⅘h
Piquanette	:39 b
Pot o' Roses	:38⅗bg
Quick Imperial	:36 hg
Reigh's Double	:37 h
Rissa's Son	:37 h
Solon	:36 h
Noble Spartan	:37 b
Should Go	:38 bg
Sauree	:37⅖h
Unsinatus	:36⅖h
War San	:37 h
Will I	:36 hg
Whisk-Off	:36⅖b
4 FURLONGS	
Ari Gold	:49 h
Aunt Dinah	:50⅖h
Bimini	:51 b
Battle Ace	:49⅖hg
Cormorant	:53⅗b
Conty Bay	:49⅖b
Chat Noir II.	:50⅖b
Dog War	:51 b
Father Link	:49 h
Flying Weather	:50 hg
First Swing	:51 hg
Game Gene	:49 h
Hat Check Girl	:49⅗h
Handsome Pete	:49⅖hg
Imurgal	:51 b
Indict	:51 hg
Jess Linthicum	:47 h
Jungle Jag	:50⅗h
Jerry's Best	:50 h
Keyhole	:51 bg
Linda A.	:49 h
Landmark	:53⅗b
Our Cookie	:50⅕h
Remembrance	:48⅖h
Rollicking Lad	:48⅖h
Sherry	:49 h
Stag	:51⅗b
Star Child	:51⅗b
Sand Run	:51⅖h
Thasian Hero	:48 h
Top Twig	:53⅗b
Twig Lea	:49⅗hg
Tribute	:51⅗b
Waynoka	:49 h
5 FURLONGS—:58⅘	
Apachico	1:03 b
Arthur Pilate	1:00⅖h
Calico Cat	1:03⅖h
Dream Again	1:04⅖bg
Futile	1:06⅖b
Fred R.	1:03⅖b
Fighting Fleet	1:03 b
Idle Boy	1:03⅖b
Joanny's Jill	1:04⅗b
Little Bones	1:04⅖b
Motorist	1:07 b
Main Strength	1:07⅗b
Pensava	1:01⅖h
Plainfield	1:00⅕h
Singing Beauty	1:01⅗h
Siren Song	1:01⅗h
Saddle Bags	1:04⅖b
Swift Sirte	1:07 b
Uncle Miltie	1:05⅖b
Universal	1:03 hg
Yankee Beau	1:05⅘b
6 FURLONGS—1:09⅗	
Adventurer	1:17⅗h
Aunt Jane	1:17⅖h
Canton	1:15 hg
Espy	1:16⅖h
Excise Tax	1:17⅖b
Even Risk	1:23⅖b
Free Strider	1:15 hg
Great Parham	1:15⅘h
Ginger Boots	1:16⅕b
Gary Leslie	1:23 b
Hatfield	1:16 h
Iswas	1:23⅖b
Itsthetruth	1:20 b
Kelora	1:15⅗hg
Rumpast	1:16 hg
Revenger	1:23⅗b
Sally Brideaux	1:16 h
Windsor Knot	1:17⅖h
7 FURLONGS	
Alpho	1:32⅖b
Flying Polly	1:31 b
1 MILE—1:37⅗	
Jo-Aussie	1:41⅖h
Stans Helen	1:48 b
Timus	1:43⅖h

JESS LINTHICUM (4f) going in his best form had good speed throughout. JOE AUSSIE (1m) went smartly in a useful effort. SINGING BEAUTY (5f) and SIREN SONG (5f) had good speed in company. CANTON (6f) came from the barrier in a useful effort. THASIAN HERO (4f) has his speed. UNCLE MILTIE (5f) was merely breezing. PENSAVA (4f) looks and acts well. PLAINFIELD (5f) had a high turn of early speed. ARTHUR PILATE (5f) achieved his splendid effort without need of strong urging.

DELAWARE PARK (Track Fast)

3 FURLONGS	
Brinton Case	:37⅕b
Bright Omen	:40 b
Boots	:37⅘b
Cap-A-Pie	:37⅖b
Counter Plot	:37 bg
Fast Jeep	:36⅕b
Faberose	:36 b
Hellespont	:36 b
Hummy	:36⅕b
Jac Brier	:37⅗b
Jofield	:35 hg
Moon Mate	:37⅖b
Malahide	:36⅘bg
Maabrook	:37 b
Noras Bonnet	:36⅕b
Revel-On	:38 b
Referee	:37 b
Sona	:36⅘b
Subahdar	:37 b
Silver Whiz	:36 b
Tahiti	:36⅕b
Ten Ray	:37⅕bg
Val's Kid	:35⅗b
Yildiz	:36⅘b
Vieni	:36⅖b
4 FURLONGS	
Brush Burn	:48⅖b
Baytown	:49 bg
Deb's Daughter	:48⅖h
Gina	:49 b
Hilka	:50⅕b
Jezerant	:51 b
Lady Maud	:49⅗b
Merry Mount	:49⅗b
Royal Helio	:51⅖b
Sun Bahram	:49⅗b
Stowe Creek	:49⅖b
Trim Bull	:51⅖b
Winsome Doe	:50⅖b
How	:48⅕b
When	:48⅕b
5 FURLONGS—:58	
Adrastus	1:03⅗b
Challaguerre	1:04 b
Chanson	1:02⅖b
Captain Arden	1:01⅕h
Hull Down	1:01⅘h
Hiawatha	1:00⅖h
Little Raider	1:02⅕b
Lea Rondi	1:04⅗b
Miss Lyric	1:03⅗b
Nebullus	1:02⅖b
Prestissimo	1:03⅗b
White Hackle	1:03⅖b
6 FURLONGS—1:09	
Cina	1:15 bg
Fuzzhead	1:15⅕b
Our World	1:17⅖b
7 FURLONGS	
Teddy Tarn	1:29⅘b
1 MILE	
Ginger	1:47⅖b
Gamaun	1:47⅖b
Kiss Me Kate	1:43⅕b
The Ghizeh	1:41 h

VAL'S KID (3f) continues to train well. BRUSHBURN (4f) seems ready for a good effort. CHANSON (5f) and NEBULLUS (5f) were in company. HIAWATHA (5f) showed plenty of early speed. CINDA (6f) was not extended in her trial. THE GHIZEH (1m) went handily all the way. KISS ME KATE breezed a useful mile. JOFIELD (3f) and BAYTOWN (4f) broke well from the gate.

AQUEDUCT (Track Fast)

3 FURLONGS	
Hoplite	:39⅖b
La Crima	:40 b
Prism	:36 h
Stepping Stone	:40 b
Sea Bob	:38⅖b
Torch of War	:37 b
Subsidy	:38 b
4 FURLONGS	
Agent	:53 b
Berendo	:52 b
Blue W.	:53 b
Bone China	:51 b
Cisqua	:50⅗b
Cable Bug	:48⅗b
Dawn Patrol	:49⅗h
Gillie Young	:49⅘h
Golden Gloves	:48⅗h
Miss Sureshot	:54 b
Mr. Blue Sky	:50 h
Moondog	:50 h
Natousa	:51 b
Squire K.	:52 b
Sante Do	:49⅗h
Unizano	:50⅖h
Western Night	:53 b
Whissindine	:49⅗hg
With Respect	:50⅗b
Young Rickey	:52 b
5 FURLONGS—:59⅕	
Bold Byrd	1:05 b
Big Fib	1:03 h
Berg	1:05 b
Flaming Prince	1:00⅘hg
Flying Jib	1:03⅖h
Fleecy Cloud	1:04 b
Kerrytza	1:04 b
Lees First	1:02⅗h
Pow Wow	1:03⅗h
Pat II.	1:02⅗h
Secant	:59⅘hg
6 FURLONGS—1:10⅖	
Adamant	1:17⅗b
Byright	1:15⅖h
Crystal Boot	1:15 h
Camouflet	1:15⅗h
Hash Blue	1:19 b
Fanborough	1:15⅖h
Kingdiment	1:17⅗b
Rock Rock	1:17⅗h
Sweet Pick	1:15⅗h
The Reef	1:16⅗hg
7 FURLONGS—1:22⅘	
The Dervish	1:30⅖h
1 MILE	
Dawn Flight	1:44⅕h
1 1-8 MILES—1:49	
Beale Street	1:56 h

SECANT (5f) and FLAMING PRINCE (5f) went together in a very good move from the gate. GOLDEN GLOVES (4f) is being kept on edge. CRYSTAL BOOT (6f) continues to train well.

AK-SAR-BEN (Track Fast)

3 FURLONGS	
All Mio	:37⅘h
Brokerette	:37⅘h
Blazexcite	:37⅖h
Breakfast	:38 h
D. Quest	:36⅖h
Ebony Mike	:37⅘h
Fancy K.	:38⅗h
Flying Mural	:35⅗h
Grogs Daisy	:37⅖h
Gladys's Folly	:36 h
High Taxes	:37⅖h
Late Ann	:36 h
Merry Minx	:36 h
Mrs. Kelly	:37⅗hg
Menthappy	:37⅗h
Miss Gabriel	:39⅘b
Makaylita	:36 h
Maw Brown	:36 h
Nowlogging	:38⅗b
Okla Belle	:37⅘b
O. K. Margaret	:36⅖hg
Propitious	:35⅘h
Reel Gran	:37 h
Roxy K.	:40⅖b
Red Ripple	:37 h
Ross Favor	:38 h
Starveil	:35⅗h
Script Bar	:37 h
Sligh Tutsy	:37⅗h
Uzava	:38⅘b
Yoo Wanda	:38 b
West Coast	:40⅖b
4 FURLONGS—:47⅖	
Butch K.	:49 h
Beaver Red	:49⅖h
Free Me	:51⅗b
Gunner Lad	:48⅖h
Gay Tempo	:47⅖h
Irene's Beau	:49⅖h
Joe's Sun	:50⅗h
Miss Dall	:49⅗h
Nebraska Bug	:49 hg
Pass Count	:54 b
Rossie Prince	:53 b
Right Face	:49 hg
Sir Bob	:51 b
Taywin	:54 b
5 FURLONGS—:58	
Bear Claws	1:02⅗h
Fido	1:01 hg
Hedda Hat	1:02 h
Porterpen	1:02 h
6 FURLONGS—1:09⅗	
Glory Step	1:17⅕h
Haste James	1:14⅗hg
I'll Be	1:18 b
Ken's Star	1:14⅗hg
Lighted Candle	1:21⅖b
Lazy Shoes	1:22⅗b
Mor Bills	1:19⅖b
Pearl Valley	1:14⅗hg
Sunday Baby	1:17⅕b
So True	1:13⅗h
Vallejo Girl	1:17 hg
Wade Ray	1:17 hg

STARVEIL (3f) and FLYING MURAL (3f) showed speed in their trials. GAY TEMPO (4f) did a creditable move. FIDO (5f) worked well from the gate. SO TRUE (6f) did a splendid work.

RIVER DOWNS (Track Fast)

3 FURLONGS	
Air Pose	:38 b
Boss Ellis	:38 b
By-Book	:36 h
Best Report	:37⅗bg
Coin Gal	:37⅗b
Derby Play	:35⅗h
End Table	:39 bg
Engage Me	:36 hg
Ernies First	:37 b
Gold Denarius	:36 h
Gilted Right	:36⅘bg
Grace Mae	:37 b
Harem Princess	:36⅖h
Holy Cats	:37 b
Irish Robyn	:36 hg
Libby Lon	:37 b
My Sister	:37 b
My Boy Bill	:36⅘h
Marsis	:37 b
Our Peggy	:37 b
Odd Baby	:38 b
Platter Scout	:37⅖b
Poochie	:36 h
Royal Star	:36⅖b
Stendor	:37⅖b
Tiger Flash	:37⅗b
Virginia Waltz	:36⅘h
Vico	:36 h
4 FURLONGS	
Air Bubble	:50 bg
Beautiful Sue	:51 b
Bull Shoals	:53 b
Bold Poise	:50 h
Corps Spirit	:50 h
Chump's Sample	:49 h
Car-Par	:48⅘h
Darby Dunstan	:39⅖h
Dream Gal	:50 b
Forever Talked	:52⅖b
Mrs. Eck	:50 h
Neb Jr.	:50 b
One Way	:51 b
Royal Flash	:48 hg
5 FURLONGS—:58⅖	
Bold Gal	1:04 bg
Disagree	1:02⅖h
Emory A.	1:00⅗h
Hyblaze	1:03 bg
Narcissus	1:03⅗b
6 FURLONGS—1:09⅕	
Bull Ford	1:16⅖b
Gayleo	1:18 b
1 MILE—1:36⅘	
Good and Lucky	1:45⅖b
Pat-the-Pilot	1:40⅗h

DERBY PLAY (3f) displayed good speed. CAR PAR (4f) turned in a handy move. ROYAL FLASH (4f) turned in an excellent move from the gate. CHUMP'S SAMPLE (4f) went nice and even. EMORY A. (5f) accomplished a neat move. PAT-THE-PILOT (1m) maintains his good form.

ASCOT PARK (Track Fast)

3 FURLONGS	
Beckys Shirt	:39 b
Clip	:37⅘dg
Corncutter	:43 h
Fifan	:37⅖dg
Giant Heels	:36⅗d
Gay Win	:37⅘dg
Sue Me	:37 dg
Startown	:38⅗d
4 FURLONGS—:46⅕	
Griffo	:52⅘b
Impression	:51⅖b
Sumee	:52⅗b
Xeno King	:53 b
5 FURLONGS	
Grabro	1:04⅖b
Maroon Lady	1:04⅗b
Seovet	1:02⅖d
6 FURLONGS—1:12⅖	
Block to Block	1:24⅗b
Sanfero	1:20 h
7 FURLONGS	
Welcome Noose	1:37 b

FIFAN (3f) and SUE ME (3f) were in company. WELCOME MOOSE (3f) was under stout restraint. SEOVET (5f) displayed good speed.

THISTLE DOWN (Track Good)

3 FURLONGS	
Bullfield	:38⅕b
Combatore	:38 h
Daiquari	:38⅖h
Even Roll	:37⅘h
Ginger Lil	:39⅗h
Hypersonic	:38⅘h
Hold Fast	:39 b
Perfect Mark	:38 h
Pictoric	:40⅖b
Reckonwith	:40 b
Sir Reginald	:39 b
Tall Grass	:38⅗b
Vidatee	:40⅖b
Youkin Lady	:38⅗b
4 FURLONGS—:49	
Flaming Tera	:52⅘b
Halcys Light	:53 b
Quad Le San	:53⅖b
6 FURLONGS—1:10	
Blue Cravat	1:18⅘b
Barbazure	1:16⅖b
Brahman Boy	1:19⅘b
Charsom	1:19⅘b
Guest Cup	1:17⅖b
Logansport	1:21⅖b

FLAMING TERA (4f) turned in a good effort. CHARSOM (6f) maintains his speed. QUAD LE SAN (4f) was only breezing. LOGANSPORT (6f) worked under wraps.

Cincinnati Club Purse Attracts Field of Eight

Irish Wit River Downs Choice Off His Last Two Winning Races

By R. E. HURLEY
(Staff Correspondent)

RIVER DOWNS, California, Ohio, June 17.—Cincinnati business leaders and leading mercantile figures will be honored at River Downs tomorrow with the Cincinnati Club Purse, on the 177th anniversary of the battle of Bunker Hill but they will probably be fighting the battle of mid-ninety degree temperatures for the weather of the past days has been shattering records for the month of June.

Eight contestants have been named overnight to compete in the six-furlong Cincinnati Club which has allowance conditions to settle the weight imposts. Mrs. L. Goldman's Irish Wit will be the probable favorite off the strength of his past two successive victories and he will be opposed by Char-Mar Farm's Grace Mae, Reese Brothers' Harem Princess, Mrs. L. Wagner's Milan Man, Glen Fork's Dividend Payer, Brisbane & Griffin's First Belle, C. H. Young's Whirl Off and F. A. Simmon's Blue Counsellor.

Irish Wit has made two successful jumps in class while winning his last two starts in his present condition, the six-year-old son of Challedon—Well Rewarded will be difficult to handle, especially as five of his opponents are fillies which are sometimes made "washy" by continued hot weather. Grace Mae, Harem Princess, Dividend Payer, First Belle and Whirl Off are the misses in the Cincinnati Club cast with the last named having the best chance to provide the upset for her sex.

This daughter of Whirlaway—Bostoff won her last race with a last minute rush that was characteristic of her illustrious sire. Whirl Off will be aided and abbetted by the other females for they all have shown particular dash in late races which will work against Irish Wit, who also likes to run in front. Thus, Whirl Off will wait till she sees "the whites of their eyes" before making her stretch charge.

Blue Counsellor has had a long rest from his victory on the second day of the meeting which was accomplished after a longer lay-off of about a month. This son of Blue Swords needs plenty of time to allow his legs to cool properly but trainer J. T. Simmons never has sent his charge postward to run a poor race. He must be given considerable attention. Milan Man has an outside chance to win the laurels for the masculine set but it remains a longshot possibility.

Historians among the members of the Cincinnati Club will remember that the favored British won the battle after a long, hard scrap. The similiarities between that engagement and the race honoring them tomorrow is inescapable.

Stones Throw Sent to Farm

DETROIT, Mich., June 16.—Walter J. "Rusty" Marlman, who looks after the R. A. Parachek Stable thoroughbheds, reported that the plater, Stones Throw, has been shipped to Parachek's Sunnybrook Farm, which is located near Toledo, Ohio.

Read Daily Racing Form

Leading Trainers

Aqueduct

June 12 to June 14, inclusive.

Trainer	Wins.	Trainer	Wins.
Fitzsimmons, J.	2	Jacobs, E.	1
Bellew, E. V., Jr.	1	Jensen, K.	1
Braun, G. E.	1	Jolley, M.	1
Bush, S. J.	1	Kelley, W. A.	1
Cook, F. J.	1	Rasch, O. C., Jr.	1
Devine, P. J.	1	Reynold, C. V.	1
Dickman, R. R.	1	Riola, G.	1
Evans, B. J.	1	Ryan, J. E.	1
Goldberg, H.	1	Stephens, W. W.	1
Green, R.	1	Waller, T. M.	1
Hirsch, M.	1	Wolf, M. M.	1
Hughes, W. D.	1		

Delaware Park

May 29 to June 14, inclusive.

Trainer.	Wins.	Trainer.	Wins.
Bonsal, F. A.	7	Forbes, J. H. C.	3
Christmas, J. Y.	4	Gaines, E. H.	3
Croll, W. A., Jr.	4	Kahlbaum, M.	3
Arthur, J.	3	Phillips, L.	3
Burch, P. M.	3	Raines, V. W.	3
Feltner, Claude	3		

Detroit

May 23 to June 14, inclusive.

Trainer.	Wins.	Trainer.	Wins.
Wright, V. R.	14	Wellman, A.	5
Zakoor, W.	12	McAtee, J. G.	4
Susini W. J.	9	Sowers, C. P.	4
Forrest, H.	6	Ramsay, D. J.	4
Arnold, F. E.	5	White, G. C.	4
Hart, J.	5		

Lincoln Fields at Hawthorne

May 12 to June 14, inclusive.
(Final Standing)

Trainer.	Wins.	Trainer.	Wins.
Kalensky, E.	13	Emery, D.	4
Bishop, W. H.	11	Graffagnini, A.	4
Trotsek, H.	9	Kepler, K. D.	4
Mikel, J. D.	8	McGarvey, R.	4
Wells, Howard	5	Resseguet, M.	4
Keezek, J. P.	7	Schmidt, W. J.	4
Aime, F. P.	4	VanBerg, M. H.	4
Carter, J.	4	Warby, L. F.	4

Monmouth Park

June 14, first day.

Trainer.	Wins.	Trainer.	Wins.
Arthur, V.	1	Long, J.	1
Bond, J. B.	1	McGee, J.	1
Bowen, A. H.	1	Mitchell, W. R.	1
Dodson, H. C.	1	Root, T.	1

Suffolk Downs

April 21 to June 14, inclusive.

Trainer	Wins.	Trainer.	Wins.
Haughton, E.	20	Resseguet, W.	10
Robertson, D.	15	Clelland, O.	9
Dupuy, J.	13	McCoy, D.	9
Grieve, J. M.	13	Melanson, J. W.	9
Carrara, J.	10	Siravo, E.	9
Noel, G.	10		

Lakeside Closes Thursday

DETROIT, Mich., June 16.—Racing secretary-handicapper Charles McLennan calls attention of turfmen to the closing of entries on Thursday, June 19, for the Lakeside Handicap. Three-year-olds and upward are eligible to the six-furlong sprint, which is to feature the racing at the local course next Saturday, June 21.

SUFFOLK DOWNS

Continued from Page Seven

FIFTH RACE 60693

June 16-52—Suf

6 FURLONGS (out of chute). (Appealing, July 26, 1937—1:09⅗—4—117.) Purse $2,600. 3-year-olds. Claiming. Non-winners of a race since June 1. Weight, 122 lbs. Non-winners since April 1 of three races allowed 3 lbs.; two races, 5 lbs.; one race, 8 lbs. Claiming price, $3,000; if for less, 1 lb. allowed for each $100 to $2,500.

Net value to winner $1,550; second, $575; third, $325; fourth, $150. Mutuel Pool, $98,660.

Index	Horses	Eq't A Wt	PP	St	¼	½	Str	Fin	Jockeys	Cl'g Pr	Owners	Odds to $1
59885	FAYGRAY	w 109	7	8	8	7½	6^{2}	1^{n}	J Davern	3000	R Lowe	75.00
60388^{4}	EASTER ISLAND 🄳	w 114	8	5	5½	1½	$1^{1\frac{1}{2}}$	2^{1}	W Jewell	3000	W C Prickett	9.10
59889^{3}	SWEET SIGRID	wb 110	2	4	2½	3^{nk}	2½	3^{h}	D Madden	3000	Mrs J O'Brey	7.90
59885	ULTIMATUM	w 107	6	1	4½	4½	3^{nk}	4^{nk}	G Glassner*	3000	T Ferrara	11.60
59885^{4}	COURT ETHEL	w 105	4	3	6^{3}	$5^{1\frac{1}{2}}$	4½	5^{1}	J H Smith‡	3000	I J White	7.30
60259^{2}	BEAUTIFUL JANE	w 110	3	6	7^{1}	6^{3}	5½	$6^{4\frac{1}{2}}$	H Keene	3000	J Picard	.90
60123	BRIDAL TOAST	wb 112	1	7	1½	$2^{1\frac{1}{2}}$	7^{4}	7^{1}	G Pederson	3000	A J Biundo	41.60
59360^{3}	APACHE LADY	wb 107	5	2	3^{nk}	8	8	8	A DeSpi'to*	3000	Steele & Smith	4.20

🄳 Disqualified and placed third.

Time, :23⅖, :47⅖, 1:13⅕. Track fast.

Mutuel Prices	$2 Mutuels Paid			Odds to $1		
FAYGRAY	152.00	59.60	11.60	75.00	28.80	4.80
SWEET SIGRID		10.00	6.60		4.00	2.30
EASTER ISLAND			6.40			2.20

Winner—B. f, by Ramillies—Jalains, by Masked Marvel II., trained by J. Dupuy; bred by Gilman Brothers.

WENT TO POST—3:43. OFF AT 3:44 EASTERN DAYLIGHT TIME.

Start good from stall gate. Won driving; second and third the same. FAYGRAY, outrun and unhustled while kept on the outside, responded when sent up on the outside and was along to outfinish EASTER ISLAND. The latter rushed boldly on the outside to take command before entering the stretch, drifted out under pressure and just missed . EASTER ISLAND was disqualified and placed third for bothering SWEET SIGRID entering the stretch. SWEET SIGRID, in close attendance of the leader, was forced to take up sharply when bothered, recovered quickly, but was unable to reach the leaders. ULTIMATUM raced close to the pace, but was unable to menace in the stretch. COURT ETHEL, a forward factor, held on stubbornly. BEAUTIFUL JANE, caught in close quarters soon after the start and unable to get clear until the final quarter mile, came through along the inside and was bothered by weaving horse. BRIDAL TOAST had speed for a half mile and tired. APACHE LADY was taken up sharply near the far turn.

Overweight—Sweet Sigrid, 1 pound; Beautiful Jane, 1.

Easter Island claimed by J. J. Gullin.

SIXTH RACE 60694

June 16-52—Suf

6 FURLONGS (out of chute). (Appealing, July 26, 1937—1:09⅗—4—117.) Purse $3,000. 4-year-olds and upward. Allowances. Starters for a claiming price of $2,500 or less in 1952 and have not won two races since May 10. 4-year-olds, 120 lbs.; older, 122 lbs. Non-winners since April 1 of three races allowed 3 lbs.; two races, 5 lbs.; one race, 8 lbs.; one race since March 1, 10 lbs.

Net value to winner $1,800; second, $675; third, $350; fourth, $175. Mutuel Pool, $98,820.

Index	Horses	Eq't A Wt	PP	St	¼	½	Str	Fin	Jockeys	Owners	Odds to $1
(59361)	MR. A. B.	w 4 120	3	5	$6^{1\frac{1}{2}}$	6^{3}	3^{1}	1^{1}	E C Rodri'z	A B Christopher	6.00
(58528)	CROSS WISE	wb 5 122	2	4	1^{3}	1^{3}	1^{1}	2^{n}	H Keene	H Forrest	.80
59998	PLASTERED	wb 4 115	8	1	3^{1}	3^{1}	$2^{1\frac{1}{2}}$	$3^{1\frac{1}{2}}$	J Spinale	Roche & Walker	30.70
60122	TIGER MATT	wb 4 115	4	7	$5^{1\frac{1}{2}}$	4^{2}	4^{3}	4^{4}	A DeSpirito	J Beals	3.70
58182	BUBS C.	w 4 110	7	8	7^{nk}	$7^{1\frac{1}{2}}$	6^{1}	5^{h}	K Godkin*	L L Nadeau	70.30
58527	BARRE FLINT	wb 4 115	1	6	4^{nk}	$5^{1\frac{1}{2}}$	5½	6½	R Gonzalez	L C Haynes	16.00
(59601)	U. S. BOUND	w 7 117	6	2	8	8	8	$7^{5\frac{1}{2}}$	D Madden	Mrs S Orr	10.00
58016^{2}	BROWNSKIN	wb 6 114	5	3	2^{2}	2^{nk}	7^{1}	8	J Pollard	J R Dwyer	18.80

Time, :22⅗, :45⅘, 1:12. Track fast.

Mutuel Prices	$2 Mutuels Paid			Odds to $1		
MR. A. B.	14.00	4.00	3.40	6.00	1.00	.70
CROSS WISE		2.60	2.40		.30	.20
PLASTERED			5.20			1.60

Winner—Br. c, by Doublrab—Joliette, by Unbreakable, trained by V. J. Sovinski; bred by Mrs. T. Christopher.

WENT TO POST—4:15. OFF AT 4:16 EASTERN DAYLIGHT TIME.

Start good from stall gate. Won driving; second and third the same. MR. A. B., unhustled while settling into easy stride, moved readily in the final quarter mile, overtook the leader inside the final sixteenth and drew out. CROSS WISE outran his opposition to take a clear lead, was not allowed to loaf, shortened stride in the stretch and swerved slightly, brushing PLASTERED, was straightened and continued on gamely. PLASTERED forced the pace, moved to engage the leader entering the stretch, was bothered slightly and weakened. TIGER MATT had no mishap. BUBS C. showed nothing. BARRE FLINT was unable to reach serious contention. U. S. BOUND was outrun. BROWNSKIN quit when unable to take command after three furlongs.

Scratched—60122 Quick Buck, 110; 59998 Final Drive, 117.

SEVENTH RACE 60695

June 16-52—Suf

1 1-16 MILES. (Kenyon C., June 3, 1938—1:43⅕—4—108.) Wellesley Hills Purse. Purse $4,000. 3-year-olds. Allowances. Non-winners of two races other than maiden or claiming. Weight, 120 lbs. Non-winners of $3,000 at any time allowed 3 lbs.; of $2,200 since April 19, 5 lbs.; of $1,825 in 1952, 8 lbs.; of $1,825 at any time, 10 lbs.; of $1,600 at any time, 12 lbs. (Claiming races not considered.)

Net value to winner $2,400; second, $850; third, $475; fourth, $275. Mutuel Pool, $108,882.

Index	Horses	Eq't A Wt	PP	St	¼	½	¾	Str	Fin	Jockeys	Owners	Odds to $1
59603^{3}	JONES BROOK	w 105	7	4	5½	4½	3^{1}	3^{2}	1^{n}	J Davern§	Mrs A R Smith	4.40
(60387)	CELLINI	wb 110	4	5	$3^{1\frac{1}{2}}$	$3^{1\frac{1}{2}}$	$2^{1\frac{1}{2}}$	2^{2}	2^{4}	H Keene	R R Damon	3.20
60000^{2}	KEEPING POSTED	w 103	2	2	1^{1}	1^{5}	1^{2}	1½	3^{1}	K Godkin*	S D McGill	a-2.90
60000^{3}	TOP BRASS	w 103	6	3	4^{nk}	6^{6}	5^{3}	4^{4}	4^{5}	A DeSpi'to*	Mr & Mrs J A Grant	a-2.90
59604^{4}	BON VICTOIRE	w 112	3	8	8	7½	7½	5½	5^{2}	E Gross	Greenbrier Stable	22.50
59604	FANCY TALK	wb 108	8	6	7^{1}	8	8	7½	$6^{2\frac{1}{2}}$	R B'rge'nke	Starr Ranch	6.90
59604	HANDIWORK	wb 110	5	7	6^{3}	5^{nk}	6^{3}	8	7^{n}	D Madden	H Flory	24.70
59125	ZENA'S ZEPHER	w 105	1	1	2^{6}	2^{3}	4½	6^{1}	8	J Spinale	Mrs J Kelley	

a-Coupled, Keeping Posted and Top Brass.

Time, :23⅗, :47⅖, 1:12⅖, 1:38, 1:44⅗. Track fast.

Mutuel Prices	$2 Mutuels Paid			Odds to $1		
JONES BROOK	10.80	5.20	3.20	4.40	1.60	.60
CELLINI		4.40	2.60		1.20	.30
KEEPING POSTED (a-Entry)			2.60			.30

Winner—Dk. ch. g, by Jakajones—Dotty Brook, by Persian Tapestry, trained by J. Dupuy; bred by C. G. Rose.

WENT TO POST—4:45. OFF AT 4:45 EASTERN DAYLIGHT TIME.

Start good from stall gate. Won driving; second and third the same. JONES BROOK, in hand while kept within striking distance of the pace, swung to the outside for the drive, responded with a late rush and was up in the final stride to outfinish CELLINI. The latter, reserved to the final quarter mile, saved ground to get the lead and just missed. KEEPING POSTED was sent into a comfortable lead after a quarter mile, saved ground and held on stubbornly in the final sixteenth before weakening. TOP BRASS rallied mildly in the late stages. BON VICTOIRE was allowed to drop far off the pace, made his move out in the middle of the track and was unable to make up appreciable ground. FANCY TALK was never prominent. HANDIWORK flattened out for the drive. ZENA'S ZEPHER quit.

EIGHTH RACE 60696

June 16-52—Suf

ABOUT 1 1-16 MILES (turf course). (Bubs C., May 18, 1952—1:49⅖—4—105.) Purse $2,200. 4-year-olds and upward. Claiming. Non-winners of a race on the turf in 1952. 4-year-olds, 118 lbs.; older, 120 lbs. Non-winners since April 19 of three races allowed 3 lbs.; two races, 5 lbs.; one race, 8 lbs. Claiming price, $2,000.

Net value to winner $1,300; second, $480; third, $280; fourth, $140. Mutuel Pool, $92,749.

Index	Horses	Eq't A Wt	PP	St	¼	½	¾	Str	Fin	Jockeys	Cl'g Pr.	Owners	Odds to $1
57735	PROHIBIT	w 5 110	11	9	7^{5}	6^{3}	5^{4}	2^{1}	1^{1}	J Martin	2000	Standale Farm	51.60
60528^{4}	TIPSY II.	wb 4 110	9	2	1^{3}	1^{5}	1^{2}	1^{nk}	2½	J Spinale	2000	C Foukal	3.30
59484	LUSMORES	wb 7 105	4	7	5^{1}	5^{3}	4^{nk}	3½	3¾	J H Smith‡	2000	I J White	2.90
60384^{4}	MR. FLARES	w 5 115	1	1	2^{2}	2^{1}	2^{1}	5^{3}	4^{5}	D Madden	2000	Forgione & McCoy	4.40
58998	DIBILLANE	wb 4 108	10	8	9^{3}	8^{4}	7^{2}	6½	5½	E Jenkins	2000	Rebel Stable	11.40
60258	ESBIRRO	wb 7 107	3	3	3^{1}	3^{3}	3^{1}	4^{nk}	6^{3}	R Ussery*	2000	Cherry-Oca Stable	99.70
59599	THE DRONE	w 7 113	7	6	4^{4}	4^{1}	6^{5}	7^{9}	7^{7}	W Turnbull	2000	Mrs C Locklear	25.60
60119^{4}	BILL HOWK	wsb 7 115	5	5	6^{1}	7^{1}	8^{6}	8^{7}	8^{12}	A DeSpi'to*	2000	W R Fairbank	5.40
60255	TREDYFFRIN	wb 4 110	6	11	11	10^{4}	9½	9½	9½	J D'Aug'ino	2000	D Wessberger	82.30
60258	LORD PATHMTE	wb 6 115	8	10	10^{2}	9^{2}	10^{10}	10^{30}	10^{40}	F Kenney	2000	Stoney Point Farm	31.10
59890^{4}	ASSASSINATOR	w 5 115	2	4	8^{nk}	11	11	11	11	J Contreras	2000	G S Smith	7.00

Time, 1:50⅗. Track fast.

Mutuel Prices	$2 Mutuels Paid			Odds to $1		
PROHIBIT	105.20	29.80	10.20	51.60	13.90	4.10
TIPSY II.		5.60	3.20		1.80	.60
LUSMORES			2.80			.40

Winner—B. m, by Gallahadion—Imbition, by Stimulus, trained by J. Purpura; bred by L. Carroll.

WENT TO POST—5:16. OFF AT 5:17 EASTERN DAYLIGHT TIME.

Start good from stall gate. Won driving; second and third the same. PROHIBIT improved position gradually, was taken wide on the final turn, responded willingly when straightened out and closed strongly. TIPSY II. opened a comfortable lead soon after the start, skirted the corners to the final turn, was allowed to drift out badly, came back in and was pressing to the end. LUSMORES, steadied until the final turn, saved ground, but was unable to catch the leaders. MR. FLARES raced in close attendance of the leader after a half mile, was carried wide and failed to recover. DIBILLANE saved ground to better posiiton. ESBIRRO slipped through along the inside to get on even terms with the leaders entering the stretch and faltered. THE DRONE went evenly. BILL HOWK showed nothing. TREDYFFRIN walked out of the gate and was a distant trailer. LORD PATHMATE was outrun. ASSASSINATOR acted as though he didn't relish the footing and was not extended after a quarter mile.

Scratched—59890^{2} Pueblo Pride, 117; 60258 Quatrefoil, 107; 59599 Space Ship, 112; 59882^{2} Nirvana, 108; 59883 Stroll, 107.

Overweight—Prohibit, 3 pounds; Lusmores, 2; The Drone, 1.

Tipsy II. claimed by D. Robertson.

NINTH RACE 60697

June 16-52—Suf

1 1-16 MILES. (Kenyon C., June 3, 1938—1:43⅕—4—108.) Purse $3,500. 4-year-olds and upward. Claiming. Non-winners of two races at a mile or over since May 20. 4-year-olds, 118 lbs.; older, 120 lbs. Non-winners of three races at any distance since May 1 allowed 3 lbs.; two races, 5 lbs.; one race, 8 lbs. Claiming price, $4,500; if for less, 1 lb. allowed for each $100 to $4,000.

Net value to winner $2,100; second, $800; third, $400; fourth, $200. Mutuel Pool, $104,417.

Index	Horses	Eq't A Wt	PP	St	¼	½	¾	Str	Fin	Jockeys	Cl'g Pr.	Owners	Odds to $1
58178^{4}	QUILLET	w 4 103	4	3	3^{3}	3^{2}	2½	2^{2}	$1^{3\frac{1}{2}}$	A DeSpi'to*	4500	Mrs Haughton, Mrs Brown	3.00
59365	GEORGE COL'INS	wb 4 110	7	4	2^{1}	2^{nk}	1^{nk}	1^{nk}	$2^{2\frac{1}{2}}$	A F M'tinez	4500	G S Colella	5.70
60125^{3}	THERMILLES	w 5 107	2	2	5^{4}	5^{1}	6^{3}	5^{1}	3½	K Godkin*	4500	J & P Venuti	5.30
(60125)	DOCTOR L. E.	w 5 111	1	4	4½	4^{3}	4^{4}	4^{1}	$4^{2\frac{1}{2}}$	H Keene	4100	D Robertson	2.30
60122	FINDER KEEPER	wb 8 108	3	7	7	6^{1}	5½	6^{3}	5^{nk}	J Spinale	4200	Mrs Peznola & R Lentini	6.60
60125	CAMPAIGNER	wb 5 109	6	1	$1^{1\frac{1}{2}}$	$1^{1\frac{1}{2}}$	3^{1}	3^{1}	6^{3}	J Davern§	4000	Mrs A R Smith	7.20
60126	WELL WELL	w 4 112	5	6	6^{3}	7	7	7	7	H Allgaier	4500	Melpet Stable	31.20

Time, :23⅗, :48, 1:13, 1:38⅕, 1:45. Track fast.

Mutuel Prices	$2 Mutuels Paid			Odds to $1		
QUILLET	8.00	4.60	3.60	3.00	1.30	.80
GEORGE COLLINS		7.00	4.20		2.50	1.10
THERMILLES			3.60			.80

Winner—B. f, by Princequillo—Five to One, by Sir Gallahad III., trained by E. Haughton; bred by Mrs. R. L. Gerry.

WENT TO POST—5:46. OFF AT 5:47 EASTERN DAYLIGHT TIME.

Start good from stall gate. Won ridden out; second and third driving. QUILLET kept close to the pace and saving ground moved on even terms for the lead entering the stretch and had something left when roused at the sixteenth pole. GEORGE COLLINS, steadied close to the pace, moved on the outside to take a slight lead, continued on in command to the final sixteenth but was no match for the winner. THERMILLES closed stoutly on the extreme outside. DOCTOR L. E. failed to rally when roused. FINDER KEEPER made up ground on the far turn then went evenly near the end. CAMPAIGNER set the pace for six furlongs and tired. WELL WELL was outrun.

Overweight—Quillet, 3 pounds; Well Well, 2.

Doctor L. E. claimed by Mrs. T. Peznola and R. Lentini.

Attendance, 11,830; Total Mutuel Pool, $849,875

DELAWARE PARK

Continued from Page Seven

WENT TO POST—3:35. OFF AT 3:35 EASTERN DAYLIGHT TIME.

Start good from stall gate. Won driving; second and third the same. GOLD SCRIPT was hard pressed while setting the pace, drifted out slightly entering the stretch and outgamed TOUCH CONTROL. The latter held a favorable position, but lacked a rally. MR. JOE PUCK made up ground after being slower than usual early. SHINE ON failed to respond when urged. FIGHTIN CLEVER had speed in spots. BO MOWLEE was unable to attain prominence. BLACK WARBLER loomed a threat on the turn and quit. HEARTH MOUSE could not keep up. DEFICIT quit to a walk.

Scratched—57415 Don't Scould, 106; 59932 Golden Earring, 109; 59179 Inca, 101; 57835 Fair Anneke, 101; 57316 Bay Orders, 113; 59938 Race Tandem, 116.

Overweight—Mr. Joe Puck, 2 pounds.

FIFTH RACE 60646

June 16-52—Del

5 1-2 FURLONGS. (Pavot, July 4, 1944—1:04⅖—2—116.) Shipley Purse. Purse $3,500. 2-year-olds. Maidens. Fillies. Fixed weights. Weight, 117 lbs.

Net value to winner $2,275; second, $700; third, $350; fourth, $175. Mutuel Pool, $101,122.

Index	Horses	Eq't A Wt	PP	St	¼	½	Str	Fin	Jockeys	Owners	Odds to $1
60052^{2}	LITTLE FLIRT II.	w 117	13	5	1^{1}	1^{4}	1^{6}	$1^{4\frac{1}{2}}$	A Monteiro	G A Garrett	2.85
	FLOWER QUEEN	w 117	5	10	10^{h}	9^{2}	4^{2}	2^{3}	R Nash	Mrs W M Jeffords	4.90
58726	VERNA LEE	w 117	9	6	4^{2}	$2^{1\frac{1}{2}}$	2^{3}	3½	J Regalbuto	W Elliott	14.90
57936^{3}	GRACIOUS ONE	wb 117	1	4	2½	3^{h}	3½	4^{2}	W J P'more	Mrs W Gilroy	11.00
	PRINCESS DITA	wb 117	6	11	11^{2}	8^{h}	8^{1}	5^{h}	A Catalano	Holly Beach Farm	17.00
59842	LOUDOUN LASS	wb 117	3	8	6^{h}	6½	5^{2}	$6^{1\frac{1}{2}}$	L Hansman	F M Fadeley	f-20.40
58726^{2}	QUISAS	w 117	7	3	9^{h}	11½	7^{h}	7^{2}	R Scott	Mrs K Gilpin	3.70
60054^{4}	E-TOWN	wb 117	12	2	5^{h}	5^{h}	6^{1}	8^{h}	A Kirkland	A J Giordano	15.90
	BON JOUR ALICE	wb 117	10	1	7½	10½	9½	9½	M Basile	W L McCue	8.60
56540	PRINCESS ROYAL	wb 117	4	13	13	13	12^{3}	$10^{1\frac{1}{2}}$	W Carroll	M Kahlbaum	66.05
60052	TRITSTFUL	w 117	11	9	8^{1}	7^{2}	11^{h}	11^{2}	R Sisto	G W Thompson	f-20.40
	FLASH ON	w 117	8	12	12^{1}	12^{1}	13	12½	J DelV'chio	Mrs P A B Widener II	54.30
	RUSTIC CHARM	wb 117	2	7	3½	4^{1}	10^{2}	12	P McLean	E P Taylor	35.95

f-Mutuel field. **Time, :22⅕, :46⅕, 1:05⅖. Track fast.**

Mutuel Prices	$2 Mutuels Paid			Odds to $1		
LITTLE FLIRT II	7.70	4.50	3.40	2.85	1.25	.70
FLOWER QUEEN		6.00	5.20		2.00	1.60
VERNA LEE			7.50			2.75

Winner—Br. f, 2, by The Solicitor—Hedone, by Turkhan, trained by J. Y. Christmas; bred by G. A. Garrett.

WENT TO POST—4:07. OFF AT 4:07½ EASTERN DAYLIGHT TIME.

Start poor from stall gate. Won riden out; second and third driving. LITTLE FLIRT II. was hustled to the fore at once, rapidly attained a commanding lead and was kept to mild pressure. FLOWER QUEEN failed to menace the winner while rallying from far back. VERNA LEE raced forwardly placed, but was not good enough. GRACIOUS ONE weakened following her effort to stay with the early leader. LOUDOUN LASS was crowded on the turn. QUISAS was taken up sharply leaving the backstretch. E-TOWN weakened. BON JOUR ALICE was outrun. PRINCESS ROYAL broke tardily. RUSTIC CHARM quit.

Scratched—59176 Blue Opal, 117; 59843 I'm Keen, 117; 59525 Llanero's Miss, 110; Fairy Sea, 117; 59294 Blue Nancy, 117; 58854^{4} Pashpie, 117; Big Dede, 117.

SIXTH RACE 60647

June 16-52—Del

6 FURLONGS (out of chute) (Hannibal, June 14, 1952—1:09—3—124.) Milltown Purse. Purse $4,000. 4-year-olds and upward. Allowances. Non-winners of three races other than claiming since November 29. 4-year-olds, 122 lbs.; older, 124 lbs. Non-winners of $3,250 in 1951-52 allowed 3 lbs.; of $2,275 since March 2, 6 lbs.; of $1,850, 9 lbs.; one race of any value, 12 lbs. (Claiming races not considered in estimating allowances.)

Net value to winner $2,600; second, $800; third, $400; fourth, $200. Mutuel Pool, $90,529.

Index	Horses	Eq't A Wt	PP	St	¼	½	Str	Fin	Jockeys	Owners	Odds to $1
54011^{2}	POST CARD	wb 5 124	1	1	2^{1}	2^{1}	1^{1}	$1^{1\frac{1}{2}}$	R Nash	Mrs W M Jeffords	2.20
59935^{2}	PENOCC	w 4 117	3	2	1^{h}	1½	$2^{1\frac{1}{2}}$	2^{nk}	P A Ward*	Mrs C A Lyon	1.15
57239^{3}	LYCEUM	wb 4 105	2	4	3^{1}	3^{h}	3^{h}	3^{n}	R Tingley‡	C Clay	7.40
59529	TELENEWS	w 4 116	4	3	4^{4}	4^{3}	4^{3}	4^{3}	M Basile	H P Metcalf	11.70
55302^{4}	EUCLID	wb 4 115	5	5	5	5	5	5	P Quinn‡	Mrs E H Augustus	5.95

Time, :22⅘, :46, 1:10⅖. Track fast.

Mutuel Prices	$2 Mutuels Paid			Odds to $1		
POST CARD	6.40	2.90	2.30	2.20	.45	.15
PENOCC		2.50	2.20		.25	.10
LYCEUM			2.80			.40

Winner—Br. h, by Firethorn—Ace Card, by Case Ace, trained by O. White; bred by W. M. Jeffords.

WENT TO POST—4:36. OFF AT 4:36½ EASTERN DAYLIGHT TIME.

Start good from stall gate. Won easily; second and third driving. POST CARD displayed good speed to race with the pace along the backstretch, was eased back and sent to the outside to rejoin PENOCC, then proved an easy winner. PENOCC set the pace and held on well over the others. LYCEUM raced evenly in a good effort. TELENEWS lacked a rally after being within striking distance. EUCLID stumbled at the start and trailed.

Scratched—58887^{3} Suleiman, 124.

Overweight—Lyceum, 1 pound.

SEVENTH RACE 60648

June 16-52—Del

1 1-8 MILES. (Camargo, July 5, 1948—1:49—4—121.) Purse $3,000. 4-year-olds and upward. Claiming. Non-winners of a race since January 10. 4-year-olds, 121 lbs.; older, 122 lbs. Non-winners in 1952 allowed 5 lbs. Claiming price, $3,000; if for $2,500, allowed 3 lbs.

Net value to winner $1,950; second, $600; third, $300; fourth, $150. Mutuel Pool, $104,069.

Index	Horses	Eq't A Wt	PP	St	¼	½	¾	Str	Fin	Jockeys	Cl'g Pr.	Owners	Odds to $1
59532^{4}	ALACRITY	wb 7 109	8	7	7^{5}	5^{2}	3^{4}	2^{1}	1¾	D Rizzo‡	2500	J Paoli	1.80
59931	BUSY DREAM	wb 7 114	7	3	2^{3}	2^{3}	2½	1½	2^{1}	A Kirkland	2500	I Neuman	2.95
58891	CACTUS FOOT	w 11 114	3	8	8	8	7^{4}	5^{1}	3^{2}	R Root	2500	J Arthur	6.40
59412^{2}	EAGLE SPEED	wb 6 114	1	1	1½	1^{1}	$1^{h\frac{1}{4}}$	3^{3}	4½	W Downs	2500	Mrs L M Carver	4.40
60059	SASSY CHICK	w 6 112	5	4	3^{1}	3^{h}	4^{2}	4^{2}	5^{3}	A J Fer'dez	3000	Mrs W W Waters	11.70
59845	ALMA JOE	w 4 108	6	6	$6^{1\frac{1}{2}}$	6^{h}	5^{h}	7^{10}	6^{1}	A Catalano	2500	Mrs J M Theodore	32.85
59301^{4}	HOT FOOTED	wb 4 106	2	2	5^{1}	4^{h}	6^{1}	6^{1}	7^{3}	B Hewitt‡	2500	G C Smith	16.10
59938	LIT'LEWHITELIE	wb 5 104	4	5	4^{1}	7^{3}	8	8	8	C McKee*	2500	I M Grinsfelder	56.60

Time, :23⅕, :47⅕, 1:12⅖, 1:39, 1:52. Track fast.

Mutuel Prices	$2 Mutuels Paid			Odds to $1		
ALACRITY	5.60	3.50	2.70	1.80	.75	.35
BUSY DREAM		4.00	3.10		1.00	.55
CACTUS FOOT			3.60			.80

Winner—Ch. h, by Rhodes Scholar—Fleet Parade, by Man o' War, trained by J. J. Paoli; bred by W. G. Helis.

WENT TO POST—5:04. OFF AT 5:04 EASTERN DAYLIGHT TIME.

Start good from stall gate. Won driving; second and third the same. ALACRITY was quite sore going postward, but turned in a game effort to wear down BUSY DREAM. The latter, reserved off the pace of EAGLE SPEED, wrested command from that one when roused, but was not good enough. CACTUS FOOT made up ground from far back. EAGLE SPEED was rated in front and weakened. SASSY CHICK could not keep up. HOT FOOTED dropped back gradually. LITTLEWHITELIE quit.

Scratched—59092 Shasta L., 110.

Scratched—59526 Record Player, 114; 57412 Palanquin, 108.

Overweight—Alacrity, 2 pounds.

EIGHTH RACE 60649

June 16-52—Del

1 1-8 MILES. (Camargo, July 5, 1948—1:49—4—121.) Purse $3,000. 4-year-olds and upward. Claiming. Non-winners of a race since January 10. 4-year-olds, 121 lbs.; older, 122 lbs. Non-winners in 1952 allowed 5 lbs. Claiming price, $3,000; if for $2,500, allowed 3 lbs.

Net value to winner $1,950; second, $600; third, $300; fourth, $150. Mutuel Pool, $114,102.

Index	Horses	Eq't A Wt	PP	St	¼	½	¾	Str	Fin	Jockeys	Cl'g Pr.	Owners	Odds to $1
59532	STAND OFF	w 4 114	10	2	2^{1}	2½	2^{2}	2^{2}	1^{nk}	A Kirkland	2500	D G Neuman	6.85
59937^{4}	ETERN'L D'NG'R	wb 6 104	4	1	1^{5}	1^{4}	1^{2}	1^{2}	$2^{2\frac{1}{2}}$	C McKee*	2500	C M Liddell	16.20
59412^{3}	MR. R.	wb 5 114	2	5	3^{3}	3^{5}	$3^{1\frac{1}{2}}$	4^{2}	3^{h}	G Lasswell	2500	W L Jones Jr	4.55
59654	WOHNEDA	wb 6 112	9	8	8^{3}	6^{h}	$4^{1\frac{1}{2}}$	3½	4^{3}	R Root	3000	J Arthur	4.55
59938^{2}	KINGFISH	w 4 113	8	6	6^{h}	7^{3}	5^{4}	5^{6}	5^{1}	A J Fer'dez	2500	Mrs W W Waters	6.45
60141	IMPERIAL PIE	wb 4 116	5	9	10^{1}	10^{1}	9^{1}	7^{1}	6^{5}	J DelV'chio	3000	L W Jennings	8.50
59411	VIOLENCE	wb 4 113	6	10	9^{1}	8½	8^{3}	6^{1}	7^{3}	J Parenti	2500	J F Kirk	110.20
60059	PENNASK	wb 6 114	3	11	11	11	10½	9½	8^{nk}	A Catalano	2500	Mrs E R Myers	68.10
60058	NINA ROSE	wb 4 108	1	7	5½	5½	7½	8^{3}	9^{5}	W J P'more	2500	W Elliott	43.30
58690	TOUGH	w 5 109	11	4	7^{3}	9^{2}	11	11	$10^{1\frac{1}{2}}$	P A Ward†	2500	Mrs M G Heron	112.75
59532^{3}	OCTAVIA'S D'HT'R	w 5 112	7	3	4^{2}	4^{2}	6^{h}	10^{3}	11	A Mont'ro‡	3000	J J Paoli	2.65

†Two pounds apprentice allowance waived. ‡Seven pounds apprentice allowance waived.

Time, :23⅕, :47, 1:12, 1:38⅘, 1:52. Track fast.

Mutuel Prices	$2 Mutuels Paid			Odds to $1		
STAND OFF	15.70	7.40	4.80	6.85	2.70	1.40
ETERNAL DANGER		12.90	8.10		5.45	3.05
MR. R.			5.80			1.90

Winner—Ch. g, by Broke Even—Steady On, by Mate, trained by M. C. Sims; bred by K. Murchison.

WENT TO POST—5:32. OFF AT 5:32½ EASTERN DAYLIGHT TIME.

Start good from stall gate. Won driving; second and third the same. STAND OFF followed the pace to the stretch and was under extreme pressure to wear down ETERNAL DANGER. The latter held on gamely after setting the pace from the start. MR. R. saved ground to no avail to the stretch and lacked a rally when taken out for the drive. WOHNEDA moved menacingly to the stretch and hung. KINGFISH failed to enter contention. IMPERIAL PIE raced wide. OCTAVIA'S DAUGHTER turned in a poor effort.

Overweight—Stand Off, 1 pound.

Attendance, 10,106; Total Mutuel Pool, $765,190

ARLINGTON PARK

Continued from Page Six

FIFTH RACE
6 0 6 2 2
June 16-52—A.P

1 MILE (out of chute). (Equipoise, June 30, 1932—1:34⅖—4—128.) Cedarcrest Purse. Purse $4,000. 3-year-olds. Allowances. Non-winners of a race other than maiden or claiming at one mile or over. Weight, 120 lbs. Non-winners of $2,200 twice in 1952 allowed 3 lbs.; one race other than maiden or claiming since May 10, 5 lbs.; such a race in 1952, 7 lbs.; one race of any kind at one mile or over, 9 lbs.

Net value to winner $2,600; second, $800; third, $400; fourth, $200. Mutuel Pool, $118,767.

Index	Horses	Eq't	A	Wt	PP	St	¼	½	¾	Str	Fin	Jockeys	Owners	Odds to $1
59864	OLD FIDDLE	w		114	5	6	5^{2}	$5^{1\frac{1}{2}}$	5^{3}	1^{h}	1^{1}	E Arcaro	Brown Hotel Stable	1.70
58773	DARK COUNT	wb		115	2	8	7^{2}	6^{1}	$6^{1\frac{1}{2}}$	5^{h}	2^{1}	S Brooks	Allison & Prestridge	2.90
59422	JET ACE	wb		117	4	1	1^{1}	1^{1}	1½	$2^{1\frac{1}{2}}$	3^{1}	J D Jessop	Mr & Mrs T M Daniel	8.80
59213	ETERNAL MOON	wb		112	9	2	4^{2}	4^{2}	4^{1}	3^{h}	4^{1}	D Erb	Emerald Hill Stable	33.60
57457	SEA RIPPLE	wb		113	3	5	2½	2^{h}	2^{1}	6^{6}	5^{n}	K Church	Hasty House Farm	25.70
55266	ALARIC	wb		106	7	4	3^{h}	3^{1}	3^{1}	4^{h}	$6^{4\frac{1}{2}}$	R Baldwin*	J E Nolan	109.30
58943	PLUNGER	wb		117	1	9	9	9	9	7^{1}	7^{2}	J Adams	B W Landy	4.90
60220^{3}	WAR ANTIQUE	w		111	6	3	6½	7^{3}	7^{2}	8^{h}	8^{1}	G Porch	Reverie Knoll Farm	5.70
58943	BLUE LICKS	wb		111	8	7	8^{6}	8^{6}	$8^{1\frac{1}{2}}$	9	9	E J Knapp	Walmac Farm	19.10

Time, :23, :46⅗, 1:10⅘, 1:37⅘. Track fast.

Mutuel Prices

OLD FIDDLE	5.40	3.40	2.60	1.70	.70	.30
DARK COUNT		3.60	3.00		.80	.50
JET ACE			3.80			.90

Winner—Gr. c, by First Fiddle—Confidence, by Wise Counsellor, trained by W. Borton; bred by O'Sullivan Farms.

WENT TO POST—3:59½. OFF AT 4:00 CENTRAL DAYLIGHT TIME.

Start good from stall gate. Won ridden out; second and third driving. OLD FIDDLE was rated within striking distance for the first six furlongs, then came to the outside in the stretch to move strongly and taking command an eighth out, disposed of JET ACE and held DARK COUNT under mild urging. DARK COUNT was outrun early but made a good effort in the stretch to finish gamely. JET ACE had the most speed and saved ground in the stretch, but was not good enough. ETERNAL MOON went evenly but failed to threaten for the leadership. SEA RIPPLE and ALARIC weakened in the stretch. PLUNGER was badly outrun.

Scratched—60089^{4} War Teddy, 115. Overweight—Old Fiddle, 3 pounds; Eternal Moon, 1.

SIXTH RACE
6 0 6 2 3
June 16-52—A.P

6 FURLONGS. (Carrara Marble, June 20, 1949—1:09⅕—4—104.) Eleventh Running THE CLEOPATRIA STAKES. $15,000 added. 3-year-olds. Fillies. Scale weight. Weight, 121 lbs. Non-winners of two races of $10,000 in 1952 or two races of $25,000 in 1951-52 allowed 3 lbs.; of $25,000 at any time or $10,000 twice in 1951-52, 6 lbs.; of $7,500 in 1951-52, 9 lbs.; three races other than claiming, 12 lbs.

Gross value, $17,100. Net value to winner $10,925; second, $3,000; third, $2,000; fourth, $1,000. Mutuel Pool, $124,760.

Index	Horses	Eq't	A	Wt	PP	St	¼	½	Str	Fin	Jockeys	Owners	Odds to $1
(58044)	REAL DELIGHT	w		121	7	6	5^{1}	3½	2^{2}	1¾	E Arcaro	Calumet Farm	.40
(57941)	RECOVER	wb		115	1	2	1^{2}	1^{1}	1^{2}	$2^{2\frac{1}{2}}$	K Church	H P Headley	7.30
59864^{2}	BELLA FIGURA	w		112	3	10	9^{2}	7½	$4^{1\frac{1}{2}}$	$3^{3\frac{1}{2}}$	D Wagner	B Combs	a-8.20
59864^{3}	PRINCESS ANN	w		110	10	1	2^{1}	2^{2}	3^{3}	4^{3}	P J Bailey	H J Hough	18.20
46755^{3}	CROWNLET	w		118	2	4	$3^{1\frac{1}{2}}$	$2^{2\frac{1}{2}}$	$5^{2\frac{1}{2}}$	$5^{1\frac{1}{2}}$	J Adams	D A Headley	51.20
51632	ROYAL RAINBOW	w		109	4	3	4^{h}	8^{4}	7^{3}	6^{n}	A Skoronski	E M Goemans	43.70
59688^{4}	LAST GREETINGS	w		121	5	5	6^{1}	5^{3}	$6^{1\frac{1}{2}}$	$7^{3\frac{1}{2}}$	S Brooks	C Mooers	6.30
56096	FREE FOR ME	w		115	9	9	$7^{1\frac{1}{2}}$	6^{h}	9^{4}	8¾	J D Jessop	Mr & Mrs T M Daniel	82.40
59967^{4}	FANCY STRIP	b		112	8	7	8^{1}	9^{3}	8½	$9^{2\frac{1}{2}}$	A Ferrai'olo	H G Bockman	158.00
(59967)	PINES OF ROME	wb		113	6	8	10	10	10	10	D Dodson	P A B Widener	a-8.20

a-Coupled, Bella Figura and Pines of Rome.

Time, :22⅖, :45, 1:10⅕. Track fast.

Mutuel Prices

REAL DELIGHT	2.80	2.40	2.20	.40	.20	.10
RECOVER		3.80	2.80		.90	.40
BELLA FIGURA (a-Entry)			2.60			.30

Winner—B. f, by Bull Lea—Blue Delight, by Blue Larkspur, trained by B. A. Jones; bred by Calumet Farm.

WENTTO POST—4:27. OFF AT 4:27 CENTRAL DAYLIGHT TIME.

Start good from stall gate. Won ridden out; second and third driving. REAL DELIGHT attained a forward position soon after the start and was not called upon for her best until after straightening out in the stretch, then came forward steadily to challenge RECOVER, but met with stiff opposition and was hand ridden to win slowly drawing out. RECOVER set the pace under slight reserve and saved ground in the stretch to contest the issue stubbornly when challenged and only gave way in the final thirty yards. BELLA FIGURA lacked early speed, but came fast when called upon and was racing strongly at the end. PRINCESS ANN had something taken out of her trying to catch RECOVER in the first half mile. CROWNLET weakened. LAST GREETINGS was unable to keep up and failed to be a factor at any stage. The others were outpaced.

Scratched—59967 Elaine Ruth, 109; 59212 Sweet Relish, 109; 59212 Orcas, 109; 59967^{2} Toomai, 112; (58609) Hedgebill, 109; (59442) Whirla Lea, 112. Overweight—Princess Ann, 1 pound; Pines of Rome, 1.

SEVENTH RACE
6 0 6 2 4
June 16-52—A.P

1 1-16 MILES (turf course). (Volcanic, June 30, 1951—1:42⅘—6—122.) Fox River Valley Purse. Purse $5,000. 3-year-olds and upward. Allowances. Non-winners of $1,950 twice since March 3. 3-year-olds, 112 lbs.; older, 122 lbs. Non-winners of $3,500 since December 31 allowed 3 lbs.; one race other than maiden or claiming at one mile or over since May 10, 5 lbs.; such a race since March 3, 7 lbs.; of $1,950 twice in 1951-52, 9 lbs.; of $1,950 once since then, 11 lbs.

Net value to winner $3,250; second, $1,000; third, $500; fourth, $250. Mutuel Pool, $118,370.

Index	Horses	Eq't	A	Wt	PP	St	¼	½	¾	Str	Fin	Jockeys	Owners	Odds to $1
55437^{4}	GOING AWAY	wb	6	113	3	3	$2^{1\frac{1}{2}}$	3^{1}	1^{1}	1^{3}	1^{n}	D Dodson	Brookmeade Stable	4.30
45428	VOLCANIC	w	7	115	2	2	$8^{1\frac{1}{2}}$	8^{2}	$8^{2\frac{1}{2}}$	5^{h}	2¾	E J Knapp	Walmac Farm	2.10
59968^{2}	ABBE STING	w	4	115	8	9	9	9	9	6^{3}	$3^{1\frac{1}{2}}$	J Adams	Mrs J P Keezek	5.60
59968^{4}	JACOBOY	wb	5	108	1	1	$5^{1\frac{1}{2}}$	4^{1}	3^{1}	3^{2}	4^{1}	W Cox*	Mrs J L & L J Knight	52.70
59969^{2}	KANZA	wb	5	115	4	4	7^{3}	7^{3}	6^{h}	4^{h}	5^{2}	J D Jessop	G R Wynhoff	19.70
57483	EVICTED	w	4	117	5	5	1^{h}	1^{h}	2^{3}	2^{h}	6^{3}	E Arcaro	W G Helis Jr	10.80
60489	INSEPARABLE	wb	7	119	9	7	6½	6½	4^{h}	7½	7^{1}	K Church	Hasty House Farm	5.10
58490^{3}	CHICLE II.	wb	7	115	6	6	4½	5^{1}	7^{2}	8^{8}	8^{15}	S Brooks	Palatine Stable	5.10
51215	IRISH FLARE	wb	4	111	7	8	3^{1}	2^{1}	5^{h}	9	9	G Porch	Reverie Knoll Farm	26.90

Time, :25, :49, 1:13⅗, 1:38⅖, 1:45⅕. Track fast.

Mutuel Prices

GOING AWAY	10.60	5.00	4.20	4.30	1.50	1.10
VOLCANIC		4.20	3.20		1.10	.60
ABBE STING			4.00			1.00

Winner—Ch. g, by Whirlaway—Royal Venture, by High Quest, trained by P. M. Burch; bred by Brookmeade Stable.

WENT TO POST—4:56. OFF AT 4:56 CENTRAL DAYLIGHT TIME.

Start good from stall gate. Won driving; second and third the same . GOING AWAY was hustled to the front early and, saving ground after being headed by EVICTED, passed the latter after going half the trip and widened on the field entering the stretch, but was forced to a hard drive to hold VOLCANIC. The latter was under restraint in the first half mile and had some difficulty finding an opening around the stretch turn, but came through to stage a very strong finish and just failed to get up. ABBE STING, a trailer in the early stages, came very fast between horses through the stretch. JACOBOY weakened near the end. EVICTED tired. INSEPARABLE and CHICLE II. failed to be serious contenders.

Scratched—Can Locate, 117. Corrected weight—Inseparable, 119.

EIGHTH RACE
6 0 6 2 5
June 16-52—A.P

1 MILE (out of chute). (Equipoise, June 30, 1932—1:34⅖—4—128.) Purse $3,000. 3-year-olds and upward. Claiming. 3-year-olds, 114 lbs.; older, 124 lbs. Non-winners of two races at one mile or over since May 10 allowed 3 lbs.; one such race since then or any two races since April 9, 6 lbs.; one race since April 9, 9 lbs. Claiming price, $5,000; if for $4,500, allowed 3 lbs.

Net value to winner $1,950; second, $600; third, $300; fourth, $150. Mutuel Pool, $114,283.

Index	Horses	Eq't	A	Wt	PP	St	¼	½	¾	Str	Fin	Jockeys	Cl'g Pr.	Owners	Odds to $1
60350	SKY RANGER	wb	5	112	5	1	$4^{1\frac{1}{2}}$	3½	3^{1}	2^{1}	1^{n}	A Skor'nski	4500	W J Schmidt	46.20
59333^{3}	COLLEGE	wb	6	115	11	3	2^{h}	2^{2}	2^{1}	1^{h}	$2^{1\frac{3}{4}}$	W Garner	5000	Mrs H J Andrews	5.90
57258	WHIRL BY	wb	5	112	2	10	7^{3}	6^{1}	5^{4}	3^{h}	$3^{1\frac{1}{4}}$	G Porch	4500	W M Wickham	6.30
59862	WHIRL AWHILE	w	6	110	9	5	5^{h}	5½	5^{h}	5^{3}	4^{3}	W Cox*	5000	J L Younghusband	8.20
59102	FLAP NOT	wb	5	116	6	2	1^{1}	4^{1}	6½	6^{1}	$5^{1\frac{1}{2}}$	A Vasil	5000	Emerald Hill Stable	3.70
59697^{4}	RED SAM	w	4	115	7	4	3^{2}	1^{h}	1^{h}	4½	$6^{1\frac{1}{4}}$	D Dodson	4500	J Sher	11.90
60222	IMPULSIVE SAM	wb	4	110	3	11	8^{h}	8^{h}	8^{1}	9^{h}	7^{nk}	R Baldwin*	4500	Sunnyblue Farm	20.50
(60221)	S. McLAUGHLIN	wb	5	116	12	12	12	11^{1}	10^{4}	10^{4}	8½	E J Knapp	5000	J W Snider	28.40
60350	TIGER HARRIS	wb	4	115	8	6	6^{1}	$7^{1\frac{1}{2}}$	7^{h}	8^{h}	9^{n}	D Wagner	5000	Mr & Mrs J Byrd	5.20
59102	CONVIDADO	w	5	118	4	9	10^{3}	9^{2}	9^{1}	7½	10^{3}	L Wickel	5000	Mrs A M Creech	6.70
58941	CATLIGHT	w	3	109	1	8	11½	12	12	12	11^{n}	J D Jessop	5000	G W Wynhoff	73.60
60350	BIG INCH	w	7	112	10	7	9^{h}	10^{h}	11½	11^{h}	12	S Brooks	4500	W H Bishop	11.30

Time, :23, :46⅖, 1:11⅗; 1:38. Track fast.

Mutuel Prices

	$2 Mutuels Paid			Odds to $1		
SKY RANGER	94.40	32.60	15.40	46.20	15.30	6.70
COLLEGE		7.60	4.80		2.80	1.40
WHIRL BY			7.20			2.60

Winner—Dk. b. h, by Sky Raider—Torita, by Toro, trained by W. J. Schmidt; bred by J. W. McCord, Jr.

WENT TO POST—5:23½. OFF AT 5:23½ CENTRAL DAYLIGHT TIME.

Start good from stall gate. Won driving; second and third the same. SKY RANGER was placed close up in the early part and moving to catch RED SAM around the stretch turn, withstood the cahllenge of COLLEGE to win narrowly in a drive. COLLEGE was always close to the pace and took a short lead after entering the stretch to go gamely to the end. WHIRL BY made a strong move after entering the stretch, but appeared to hang near the finish. WHIRL AWHILE moved up on the stretch turn, but was unable to reach the leaders. FLAP NOT weakened after going six furlongs. S. McLAUGHLIN was badly outrun early.

Scratched—59698 Rocky Sir, 107; 60216^{2} Royal Bones, 118.

Attendance, 12,602; Total Mutuel Pool, $889,454

For the Best in Turf Coverage
Subscribe to Daily Racing Form

DETROIT

Continued from Page Six

FIFTH RACE
6 0 6 5 4
June 16-52—Det

6 FURLONGS (out of chute). (Dandilly, June 17, 1950—1:09⅗—5—115.) Purse $2,200. 4-year-olds and upward. Claiming. Non-winners twice since March 20. 4-year-olds, 120 lbs.; older, 122 lbs. Non-winners since May 20, allowed 3 lbs.; since April 2, 6 lbs. Claiming price, $2,500; if for less, 2 lbs. allowed for each $250 to $2,000.

Net value to winner $1,430; second, $440; third, $220; fourth, $110. Mutuel Pool, $73,838.

Index	Horses	Eq't	A	Wt	PP	St	¼	½	Str	Fin	Jockeys	Cl'g Pr.	Owners	Odds to $1
46866	OTTER BROOK	w	7	116	9	1	1^{1}	1^{1}	$1^{1\frac{1}{2}}$	1^{3}	L C Cook	2500	M H VanBerg	2.10
59945^{3}	GOLDEN REIGH	wb	7	122	7	9	10^{1}	7^{1}	5½	2½	W E Snyder	2500	Mrs G Brown Jr	3.70
(59090)	RIP TIDE	wb	4	110	5	3	$3^{1\frac{1}{2}}$	2^{h}	2^{h}	3^{h}	J Heater*	2500	Grace Kosiba	2.90
59190	FLYING TURKEY	w	4	120	11	5	5½	5^{2}	6^{4}	$4^{1\frac{1}{4}}$	W L J'nson	2000	J Hart	19.80
59850	FLORAL TRAIL	w	7	107	6	4	2^{1}	3^{2}	3^{1}	$5^{2\frac{1}{2}}$	T Williams	2000	R A Parachek	15.10
59304	RUTH MURPHY	wb	4	110	10	2	4^{3}	4^{3}	4½	$6^{3\frac{1}{2}}$	J Valenti*	2500	W Murphy	9.50
59850	FIGHTING JOHN	w	6	112	3	6	6½	8^{2}	7^{h}	7^{nk}	A Popara	2000	Mrs R Grundy	20.90
59096	HI-CHROME	w	4	105	4	10	7^{2}	6^{h}	8^{3}	$8^{2\frac{1}{2}}$	R Galli*	2000	Mallia & White	58.10
59656	CLEANED	wb	8	107	2	8	8^{1}	9½	9^{2}	9^{2}	B Collins*	2000	J C MacKenzie	29.50
54216^{2}	GLUE	wb	4	107	1	12	12	12	10½	10½	J West	2000	Mrs L A Grills	77.90
51922	OIDENASAI	wb	8	116	8	7	9½	10^{4}	11^{1}	11^{1}	W M Cook	2000	Mrs L G Bedwell	43.30
48315	HENSBOY	wb	5	116	12	10	11^{1}	11^{2}	12	12	R Gaudreau	2500	D M Mackey	136.40

Time, :23, :46⅘, 1:11⅗. Track fast.

Mutuel Prices

	$2 Mutuels Paid			Odds to $1		
OTTER BROOK	6.20	4.20	2.80	2.10	1.10	.40
GOLDEN REIGH		5.00	3.00		1.50	.50
RIP TIDE			2.80			.40

Winner—B. g, by Rhodes Scholar—Valse, by Sir Gallahad III., trained by M. H. VanBerg; bred by Belair Stud.

WENT TO POST—5:22. OFF AT 5:23 EASTERN STANDARD TIME.

Start good from stall gate. Won ridden out; second and third driving. OTTER BROOK, rank at the post, began fast and made the pace to the stretch under occasional urging, responded well when ridden out and won going away. GOLDEN REIGH, lacking early foot, was sent between horses during the drive and finished strongly under punishment. RIP TIDE gave a good effort and had no excuse. FLYING TURKEY was in close quarters during the final furlong. FLORAL TRAIL tired when near the finish. RUTH MURPHY had no mishap. FIGHTING JOHN was outrun. HI-CHROME was never dangerous. CLEANED was far back throughout. GLUE began slowly. OIDENASAI was through early. HENSMBOY raced wide.

Scratched—50089 Chief John O., 107; 57632 Some Town, 112; 36113 Five Fifteen, 105; 60192 Strolling Moon, 112.

Overweight—Flying Turkey, 4 pounds; Glue, 2.

SIXTH RACE
6 0 6 5 5
June 16-52—Det

6 FURLONGS (out of chute). (Dandilly, June 17, 1950—1:09⅗—5—115.) Wolverine Purse. Purse $3,000. 4-year-olds and upward. Claiming. 4-year-olds, 122 lbs.; older, 124 lbs. Non-winners since May 20 allowed 3 lbs.; since April 2, 6 lbs. Claiming price, $5,000; if for less, 3 lbs. allowed for each $500 to $4,000.

Net value to winner $1,950; second, 600; third, $300; fourth, $150. Mutuel Pool, $75,245.

Index	Horses	Eq't	A	Wt	PP	St	¼	½	Str	Fin	Jockeys	Cl'g Pr.	Owners	Odds to $1
58955	MISTER PERF'CT	wb	4	122	4	4	4^{1}	$3^{1\frac{1}{2}}$	$1^{1\frac{1}{2}}$	1^{2}	W E Snyder	5000	F E Arnold	8.50
59855^{2}	BYRONIC	w	5	119	6	2	5½	5^{1}	5½	2¾	R Lawless	5000	Paper City Stable	1.70
54919^{2}	ROYCE	w	5	115	3	3	1^{h}	2^{h}	$2^{1\frac{1}{2}}$	3^{3}	T Williams	4500	M Smith	3.50
60326	DUSTLIGHT	wb	5	118	2	6	6^{4}	6^{4}	6^{5}	4^{nk}	J Nazareth	4500	P L Hallum	4.20
58955	SIR WALTER R.	wb	5	115	7	1	3^{1}	4^{1}	4½	5^{n}	F Redmon	4500	Mrs J H Woodcock	11.90
59855	CONVICTED	wb	6	112	1	5	2½	1^{h}	3^{1}	$6^{3\frac{1}{2}}$	L C Cook	4000	J Hart	9.30
59855	THE PEER	wb	5	120	5	7	7	7	7	7	W L John's	4000	Andrews & Zakoor	12.30

Time, :22⅘, :46⅖, 1:11⅘. Track fast.

Mutuel Prices

	$2 Mutuels Paid			Odds to $1		
MISTER PERFECT	19.00	5.80	3.20	8.50	1.90	.60
BYRONIC		3.20	2.40		.60	.20
ROYCE			3.00			.50

Winner—Ch. g, by Man About Town—Miss Perfect, by Brilliant, trained by F. E. Arnold; bred by A. Tennis.

WENT TO POST—5:46. OFF AT 5:46½ EASTERN STANDARD TIME.

Start good from stall gate. Won driving; second and third the same. MISTER PERFECT steadily improved position to the stretch, assumed command when settled for the drive. retained a clear advantage to the finish while under strong handling. BYRONIC lacked early foot and raced wide to the stretch, remained in the middle of the track for the drive and closed resolutely but could not seriously threaten the top one. ROYCE, much used engaging CONVICTED to the stretch, faltered during the drive. DUSTLIGHT, roughed immediately after the start, raced well when clear. SIR WALTER R. began fast but steadily lost ground after the break. CONVICTED raced with ROYCE for a half mile, then gave way. THE PEER gave a dull effort.

Scratched—59855 Broad Cross, 118.

Overweight—The Peer, 2 pounds. Corected weight—Mister Perfect, 122.

SEVENTH RACE DETROIT—1 Mile

Horse.	Straight.	Place.	Show.
INACCESSIBLE	$ 5.80	$ 3.80	$ 2.80
TRANCER		14.20	8.20
OPENING DAY			5.60

Time, 1:40⅖. Off at 6:09 Eastern Standard Time.

SCRATCHED—Hal's Chick.

Saturday's Late DETROIT Charts

EIGHTH RACE
6 0 4 5 7
June 14-52—Det

1 MILE AND 70 YARDS. (Cee Vee, July 1, 1950—1:41⅘—4—116.) Red White and Blue Purse. Purse $3,500. 3-year-olds. Allowances. Non-winners of three races other than maiden or claiming. Weight, 122 lbs. Non-winners of $3,500 allowed 3 lbs.; one race since March 20, 6 lbs.; in 1952, 9 lbs.; since October 20, 12 lbs. (Claiming races not considered.)

Net value to winner $2,275; second, $700; third, $350; fourth, $175. Mutuel Pool, $128,382.

Index	Horses	Eq't	A	Wt	PP	St	¼	½	¾	Str	Fin	Jockeys	Owners	Odds to $1
59663^{2}	MOCK BATTLE	wb		110	4	2	2^{3}	2^{3}	1½	1^{2}	$1^{1\frac{1}{2}}$	T Williams	Arlington Farm	7.00
(59663)	RIGMAROLE	wb		119	1	3	4^{1}	4½	3^{1}	2½	2^{1}	T Barrow	D Ferguson	1.90
59663^{4}	HOPTOWN	w		110	5	6	5½	6^{5}	4½	4^{3}	$3^{1\frac{1}{2}}$	A Popara	Mrs G C White	14.40
59944	PAK	wb		116	3	4	3^{2}	$3^{1\frac{1}{2}}$	5^{2}	5½	4^{nk}	L C Cook	Grace Kosiba	22.70
59663^{3}	BIG JET	w		119	6	7	7	7	7	6^{3}	5^{4}	B Fisk	H W Kelleher	4.00
59944^{2}	TIS JOE	wb		116	7	1	$1^{1\frac{1}{2}}$	1½	$2^{2\frac{1}{2}}$	3½	6^{3}	W L John'n	Terrell Bros	3.00
59663	SINN FEIN	wb		119	2	5	6^{6}	5^{2}	6^{2}	7	7	W E Snyd'r	C M Graham	8.40

Time, :23⅗, :47⅗, 1:12⅗, 1:39⅕, 1:43⅖. Track fast.

Mutuel Prices

	$2 Mutuels Paid			Odds to $1		
MOCK BATTLE	16.00	5.40	4.20	7.00	1.70	1.10
RIGMAROLE		3.60	2.80		.80	.40
HOPTOWN			5.60			1.80

Winner—Dk. br. g, by Battlefire—Mock Turtle, by Mad Hatter, trained by H. C. Hoffman; bred by R. A. Ankenbauer.

WENT TO POST—5:50. OFF AT 5:50½ EASTERN STANDARD TIME.

Start good from stall gate. Won driving; second and third the same. MOCK BATTLE, away forwardly, raced with TIS JOE from the start, reached the lead entering the stretch and then held RIGMAROLE safe. The latter, forced to take up sharply when impeded by PAK at the first turn, steadily made up ground when clear, but was unable to reach the winner, although probably best. HOPTOWN, reserved to the stretch, finished willingly under hard urging. PAK, permitted to swerve to the inner rail, bothered RIGMAROLE at the first turn, raced determinedly thereafter, but could not get to the leaders. BIG JET began sluggishly. TIS JOE went to the front at once, made the pace for five furlongs, then weakened when challenged by MOCK BATTLE. SINN FEIN was never dangerous.

NINTH RACE
6 0 4 5 8
June 14-52—Det

1 1-16 MILES. (Our Request, Oct. 7, 1950—1:43—4—119.) Purse $2,000. 4-year-olds and upward. Claiming. Non-winners since May 20. 4-year-olds, 120 lbs.; older, 122 lbs. Non-winners twice since March 2 allowed 3 lbs.; one race, 6 lbs. Claiming price, $2,000.

Net value to winner $1,300; second, $400; third, $200; fourth, $100. Mutuel Pool, $104,354.

Index	Horses	Eq't	A	Wt	PP	St	¼	½	¾	Str	Fin	Jockeys	Cl'g Pr.	Owners	Odds to $1
59943	MYRMIDON	wb	7	114	6	4	3^{2}	3½	1^{2}	1^{2}	1½	J M Wag'r*	2000	R & H Stable	9.00
60060^{2}	HEXTON	w	4	114	7	6	6^{2}	4^{h}	4½	2½	$2^{1\frac{3}{4}}$	M Diaz	2000	Tic-Toc Stable	3.30
59537^{3}	BEAU NASH	wb	8	116	10	5	1^{h}	1^{h}	3^{1}	$3^{1\frac{1}{2}}$	3^{1}	K Rob'rtson	2000	I J Collins	4.30
59415	TORRENT	wb	5	111	8	8	10^{4}	10^{3}	9½	7½	$4^{1\frac{1}{2}}$	J Valenti*	2000	R Lowe	30.30
59658	CLOVER MISS	wb	6	111	9	11	11^{1}	11^{4}	10½	8^{3}	5^{2}	T Williams	2000	Arlington Farm	19.00
59659	CLEARANCE	wb	4	114	4	7	7½	7½	$5^{1\frac{1}{2}}$	4^{1}	6½	T Barrow	2000	L Rodrigue	10.80
59413	NOSTALGIC	wb	4	109	2	3	5½	6^{h}	7½	5½	7^{2}	L C Cook	2000	M H VanBerg	25.80
59943^{4}	AVONA	w	6	109	11	12	9½	9^{1}	11^{3}	9^{1}	$8^{1\frac{1}{2}}$	E Con'tino*	2000	Buckley & Locklear	13.20
59420	MISTY EIGHT	wb	7	116	12	10	12	12	12	10^{2}	9^{3}	A Popara	2000	W Zakoor	12.40
59533^{3}	ONE PLAY	w	7	114	3	1	$2^{3\frac{1}{2}}$	2½	2½	6½	$10^{2\frac{1}{2}}$	W Zakoor	2000	J O Hewgley	6.70
59850	FAST BREAK	wb	4	109	1	2	4½	5^{1}	6^{h}	11^{3}	11^{4}	W M Cook	2000	F Miner	10.50
59302	FREEDOM TRAIN	wb	5	116	5	9	8^{1}	8^{2}	8^{1}	12	12	W E Snyd'r	2000	A Lamoureux	23.50

Time, :24, :48⅗, 1:13⅖, 1:40⅖, 1:47⅕. Track fast.

Mutuel Prices

	$2 Mutuels Paid			Odds to $1		
MYRMIDON	20.00	8.40	6.20	9.00	3.20	2.10
HEXTON		4.80	3.00		1.40	.50
BEAU NASH			3.80			.90

Winner—Ch. g, by Heliopolis—Brave Maiid, by Man o' War, trained by J. Winans; bred by M. Vogel, Jr.

WENT TO POST—6:20. OFF AT 6:20½ EASTERN STANDARD TIME.

Start good from stall gate. Won driving; second and third the same. MYRMIDON, a sharp factor from the start, assumed command nearing the stretch, then continued gamely when set down in the drive and held HEXTON safe. HEXTON, never far back and well handled, finished strongly, but could not overtake the winner. BEAU NASH was hustled to the front early, made the pace for a half mile under pressure from ONE PLAY, then faltered. TORRENT lacked early speed, but finished fast under punishment. CLOVER MISS lacked early speed. CLEARANCE tired. NOSTALGIC could not keep up. MISTY EIGHT was never prominent. ONE PLAY raced well for three-quarters mile, then gave way. FAST BREAK was through early. FREEDOM TRAIN raced wide during the stretch run.

Scratched—59659^{4} Pro Tanto, 119; 59537 Lusty, 116; 59856^{4} I'm Don, 116; 59852 Corktown, 109.

Attendance, 17,738; Total Mutuel Pool, $1,049,098

JUDGE'S STAND

By Charles Hatton

Arlington Operation Like Running City
New Rivals for Spartan Valor at Chicago
Helis Star Impresses Morning Railbirds
See Large Field of Renewal of Primer

ARLINGTON PARK, Arlington Heights, Ill., June 16.

Arlington's opener was something to encourage a notion its meet will continue the uptrend at Lincoln-at-Hawthorne. The crowd was one of the largest opening day attendances in years, comparing very favorably with 1951's 11,460 under the same mid-summer conditions, and the front office assures us that never was there such a demand for reserved seats, Post and Paddock accommodations and boxes. If you are interested in statistics, the crowds last season averaged 14,769 and the play $928,932. That Ben Lindheimer anticipates an upturn is reflected in the fact that purses and stakes have been increased a minimum of $102,000. As a matter of fact, this Tuesday's overnight feature was advanced only this morning from $4,000 to $4,500. One wonders how many of the crowd who enjoyed the brilliant opening day have any conception of the prodigious amount of work entailed in making the 500-acre park so cozy and attractive, and the size of the staff required to operate the course in all its various departments. Manager of operations Bob Henderson tells us that the staff varies from 1,000 to 1,100 daily, exclusive of the concession employes, "tote" technicians and so on. Arlington is, in fact, like a city in itself, complete to a hospital, around the clock police department, medical, fire department and ambulance service. Parking is one of its most carefully thought out and precisioned services. A corps of 50 courteous young college boys act as parking lot attendants, and an unique system has been devised for expediting the flow of traffic, with a director stationed on the roof signalling the staff on the grounds. Two garage trucks patrol the areas, fixing any flats, helping start stalled cars, etc., and these amenities are all included in the 25 cents parking charge. Henderson, incidentally, has been Lindheimer's employ for 25 years, first as real estate manager, directing the maintenance of his several large buildings about town, and coming to the track when Lindheimer assumed their leadership in 1940.

Arlington's lush handicaps have attracted Spartan Valor from the East, the San Pasqual winner, Be Fleet, from the West, and may bring out the Massachusetts Handicap winner, To Market. Sam Mason II.'s four-year-old is no stranger to Chicagoans for he won both the Arlington and Washington Futurities. He, incidentally, showed a new facet of his talent in the Boston race, going a mile and a quarter in 2:01⅖, much to the amazement of those who had come to think of him as a one dimensional sprinter. Spartan Valor is a candidate for "Horse of the Year" honors and his preeminence will be tested here at Arlington Heights by several rivals, such as Volcanic and Be Fleet, he did not meet in his tour de force along the Atlantic seaboard. It has been observed that he is not what horsemen call a good shipper, but we must say he journeyed here looking in superb condition to defend his position as racing's number one glamour horse, and trainer Frankie Catrone may send him to the post for the Equipoise Mile on June 28. In a way it would be nice were he to win that one, since it is named for his grandsire, and one of that horse's sons, Equifox, won the inaugural, appropriately enough. In some racing countries it would be unthinkable to consider a mere handicapper for "Horse of the Year" honors. But handicap racing long has been a most important phase of competition in this country, and usually it takes quite a horse to lead the division, by the very nature of these races. Conversely, little significance is attached to handicaps in England and there now is a growing tendency among breeders there to consider this a mistake. For too many colts that win one of the classic three-year-old events are promptly retired to the stud, with the consequence that there is insufficient evidence they have the toughness of fibre and the temperaments to sire worthwhile racing material.

The Primer, on Wednesday, is first of the long series of two-year-old stakes during the Arlington-Washington season and all indications point to a large field of more or less unknown quantities. Except that several of the eligible for this five and a half furlongs, among them Silver Jet, Mighty Moment, King Pin, Meditate and Sir Mango, have suggested they have possibilities. The Primer in past seasons has been won by such as Alsab, Delegate, Olympia, Rough'n Tumble and Oh Leo and it may be that the ensuing renewal will reveal another of that calibre. The vast majority of the prospects for the Primer are Midwest developments, but it is indicated that the East will be represented in the Arlington Futurity, which is the first of the season's rich stakes having that suffix.

Turfana: Native Dancer may appear during Arlington-Washington. . . . Arlington's equine tenants are among the best protected in the U. S., with a 24-hour guard on the stable gates, a patrol car, elaborate fire alarm system, and vet service. . . . Dance Nsing qualified gamely at Hawthorne for the Wright Memorial. . . . The mare, Bed o' Roses, is the richest horse now in training, working on her fourth $100,000. . . . N. W. Brent's three-year-old filly, Polnettie, was the easiest winner of the Lincoln season, earning her diploma by 10 emphatic lengths. Her dam, Jeannetti, now is a member of H. P. Headley's broodmare band. . . . Ben Jones says of Blue Delight, dam of Real Delight and Bubbley, "She was a real good mare. You always had her to beat." . . . The new Pimlico may adopt an Arlington feature. It was the first to park cars beneath the stands. . . . W. Hal Bishop recalls, "When I was an auctioneer, it was not unusual to sell 1,200 horses and mules a day." . . . The turf course here has been manicured to peak condition for the $25,000 Stars and Stripes on the Fourth of July program.

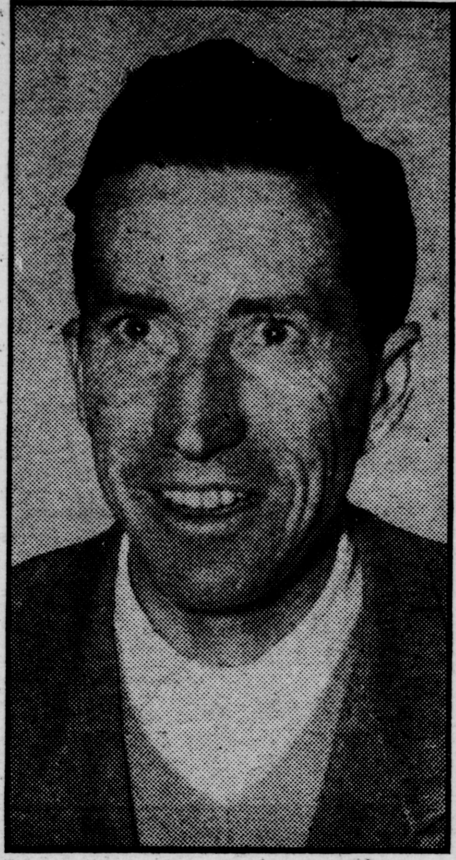

EDWARD YOWELL — Saddled March Brat and Rocky Heights for their winning performances yesterday at Monmouth Park.

Real Delight and Arcaro Triumphant in Cleopatra

Runs Down Recover at Arlington Before Opening Crowd of 12,602

Continued from Page One

the afternoon when he landed the Brown Hotel Stable's Old Fiddle a length in advance of Dark Count in the Cedarcrest Purse, an allowance race at one mile. Old Fiddle, first favorite of the day to connect, raced in fifth place for the first six furlongs, then came strongly on the outside and had no trouble taking care of Jet Ace, the early pacesetter, but was under mild shuffling at the end to hold Dark Count. Jet Ace finished third. The winner ran the distance out of the mile chute in 1:37⅘. It was the first success in six starts this year for Old Fiddle.

The Calumet Stable silks were seen in front for the first time in Chicago this season when the two-year-old Meditate won the second race. The colt, well ridden by Arcaro, was up to beat the favored Stephens Girl, a Calumet castoff, narrowly in a drive. In his only previous start, which was at Keeneland, Meditate was beaten off. He is by Pensive, out of the Bull Lea mare, No Blues, and was second choice in the wagering. He paid $8.60. The Daily Double paid $156.60.

Chow Chow, owned by R. E. Mansfield, came from last place to win the opening race of the Arlington season. The gelding, ridden by Job Dean Jessop, lacked early foot and trailed for a half mile, then picked his way between horses to get to the front in the stretch and register easily. New Hope, with Arcaro doing the booting, finished resolutely to take second place from the weakening Visticson, who had made the pace. The distance was one mile. Best Doings, one of the favorites, finished a bad last and was bleeding from the mouth after being pulled up.

Three-year-olds contested the third and the Emerald Hill Stable's Occupy gelding, For Rent, accounted for his third straight success in being an easy winner. For Rent was unbeaten in his two starts at Hawthorne and was, if anything, better today. After catching the pacemaking Marie Eileen an eighth from home, he drew away easily to win by well over three lengths. Marie Eileen saved second money from Army Conscript, with the favored Nobility being unplaced.

The filly, Well Worth It, who races for W. M. Wickham, won her first race of the year when she took the fourth.

Claims and Sales

DELAWARE PARK		
Fleet Argo	Keystone Stable	4,000
DETROIT		
Cub	J. O. Hewgley	2,000
Be Stylish	J. Goldstein	*
Al' War Dog	J. Goldstein	*
RIVER DOWNS		
Mercedes	T. Bischoff	2,000
Darby D'Amour	Hedges & Singer	1,000
SUFFOLK DOWNS		
Empty Sea	Mrs. J. Kelley	5,000
Saint Georges	Cherry-Oca Stable	2,000

*Private sale.

Suspensions and Fines

Person.	Track.	Penalty.
Trainer A. Hall	Suf	Indefinite

WEIGHING IN

By Evan Shipman

Quantity of Handicap Races Dilutes Quality
Campbell One Secretary Who Makes No 'Gifts'
High Scud Reaches Peak as Others Tail Off
Delaware Was Geared for Speed for the Kent

AQUEDUCT, L. I., N. Y., June 16.

It seems to be the fashion to deplore the absence of good handicap horses this year, and, with the Edgemere coming up Saturday and the really important Brooklyn Handicap in the offing, this indictment of our current stock could well be serious. Everybody admits that Spartan Valor tops the division, and many horsemen have gone so far as to describe him as a "great" horse, an estimate with which we are in accord. But after Spartan Valor, the critics say, what have you? Well, we will not agree that this division is as weak as the pessimists claim. We believe there are too many races, rather than too few good horses. At the moment, Spartan Valor is in Chicago, so you can rule his name out for both the Edgemere this week and the subsequent Brooklyn, but the point is that any other owner or trainer with a good horse can pick and choose so far as stake engagements are concerned. Naturally, they all are looking for a spot, and there are so many rich races each week-end that the best manage to avoid one another. If thoroughbred racing was as concentrated as 20 or 30 years ago, you would hear no complaints about this crop, a fine crop, but one diluted by country-wide competition for stake entries.

Older, more conservative tracks, and in particular, any track where John B. Campbell is in authority, will not stoop to bidding for name horses by offering them attractive weights in rich handicap races. That practice, however, is not uncommon, nor can you blame the owner and trainer for taking full advantage of these opportunities. On the Metropolitan circuit and at Delaware, to name two localities where we are thoroughly familiar with the procedure, a horse is assigned the weight he deserves, and if that horse's entourage believes there are easier pickings elsewhere, why then they are perfectly free to ship out. In the old days, there was no choice. You took it and liked it, because if you did not accept the weight assigned you by the handicapper, the only alternative was to rest in the barn. Spartan Valor is America's top horse at present, but there are many others in training who are quite capable of giving him a race if the weights are wisely distributed. A handicap, by definition, should not be a gift for any horse. If the owners of a fine thoroughbred want to look for presents, they always have the cup races, where weight-for-age prevails, to fall back on.

As we had anticipated, King Ranch's High Scud took the Kent last Saturday at Delaware, the Bernborough colt from Max Hirsch's barn winning as he pleased. For three-quarters of a mile, it looked like a horse race, but once Ira Hanford—who, it may be emphasized, rode a cool, aggressive, confident race—detached High Scud from the bunch, he went on to score with impressive authority. All of us expected that the winner's chief opposition would come from Jampol, winner of the Chesapeake and second to Blue Man in the Preakness, but Jampol, after racing prominently in the early stages of the Kent wilted badly when the real heat was turned on. High Scud was much the best as the race was run, but it is not fair to disparage Jampol on the testimony of the Kent. The colt definitely showed signs of the "wear and tear" and you may be sure that he will come back if granted a rest. Preparing any colt for our classics, the first two of which are probably scheduled too early in the year, is an arduous business, breaks many of them down, and when they are through with the preparation and the races, all but the stoutest appear as mere shadows of themselves.

High Scud, whose public performance had not revealed much, always had the full respect of the canny trainer. He did not come to hand early, and, in the long run, that may be to his advantage. Now at the peak of his form, High Scud will encounter colts who have been "sweated for the brass," and who are inevitably on the down grade, just as the King Ranch's representative reaches his peak. With the Kentucky Derby, Preakness and Belmont Stakes out of the way, the rest of the rich features for the three-year-old division carry allowances conditions, conditions that will be all in favor of High Scud. We will not attempt, just yet, to compare him with Hill Gail, Blue Man or One Count, the classic winners, but we will say that this is a good colt, one from whom you have not heard the last. As a footnote, we will remark that High Scud's breeding is somewhat exotic, he being by an Australian sire and out of a mare whose grandsire was the French Epinard. Bernborough enjoyed a great reputation in his native land, and was, we understand, a noted stayer. Epinard, of course, was one of the fastest horses of the century, but, although granted every oppportunity, has not made much of an impression on present-day breeding.

Speaking of speed, we were held late at Delaware Park last Friday night and, just before leaving the track, we saw the scrapers at work on the strip. "Oh, oh," we said, "fast time tomorrow." And sure enough, when a $4,000 plater won the first race on the afternoon's card in 1:10⅘ we were well aware that records were about to be broken. Then, in an overnight allowance sprint, Bayard Sharp's Hannibal smashed the watches with six furlongs in 1:09, and High Scud set a new track record in the Kent with a mile and a sixteenth in 1:42⅕, a mark he could have bettered considerably had he been seriously pressed in the stretch. We were at Delaware a full week, and we do not think that the strip was alike any two successive days. Mind you, it was perfectly satisfactory at all times, and we did not hear a complaint from horsemen. When Delaware was "cut up" and had a deep cushion, it was fine, and the strip was also perfectly safe when it had been "skinned," as was the case when the Kent was contested. Trainers know that Delaware will provide a fine surface on which to race at any time, but those changes were a little hard on the amateur handicapper. We can assure that valuable character that any figures he may arrive at, based on Delaware time during the past week, are completely useless, since the condition of the track changed from day to day, and was always technically "fast," there is no common standard that we can use.

[Editor's Note—Nelson Dunstan is visiting breeding farms in Kentucky, inspecting yearlings to be offered at the Keeneland and Saratoga sales. His columns, "Reflections" and "Sires and Dams," will be resumed next Tuesday.]